

T.3S. R.2E. Section 27, W.M.

- Donation Land Claim boundary
- - - Tax lot boundary
- Irrigation mainlines

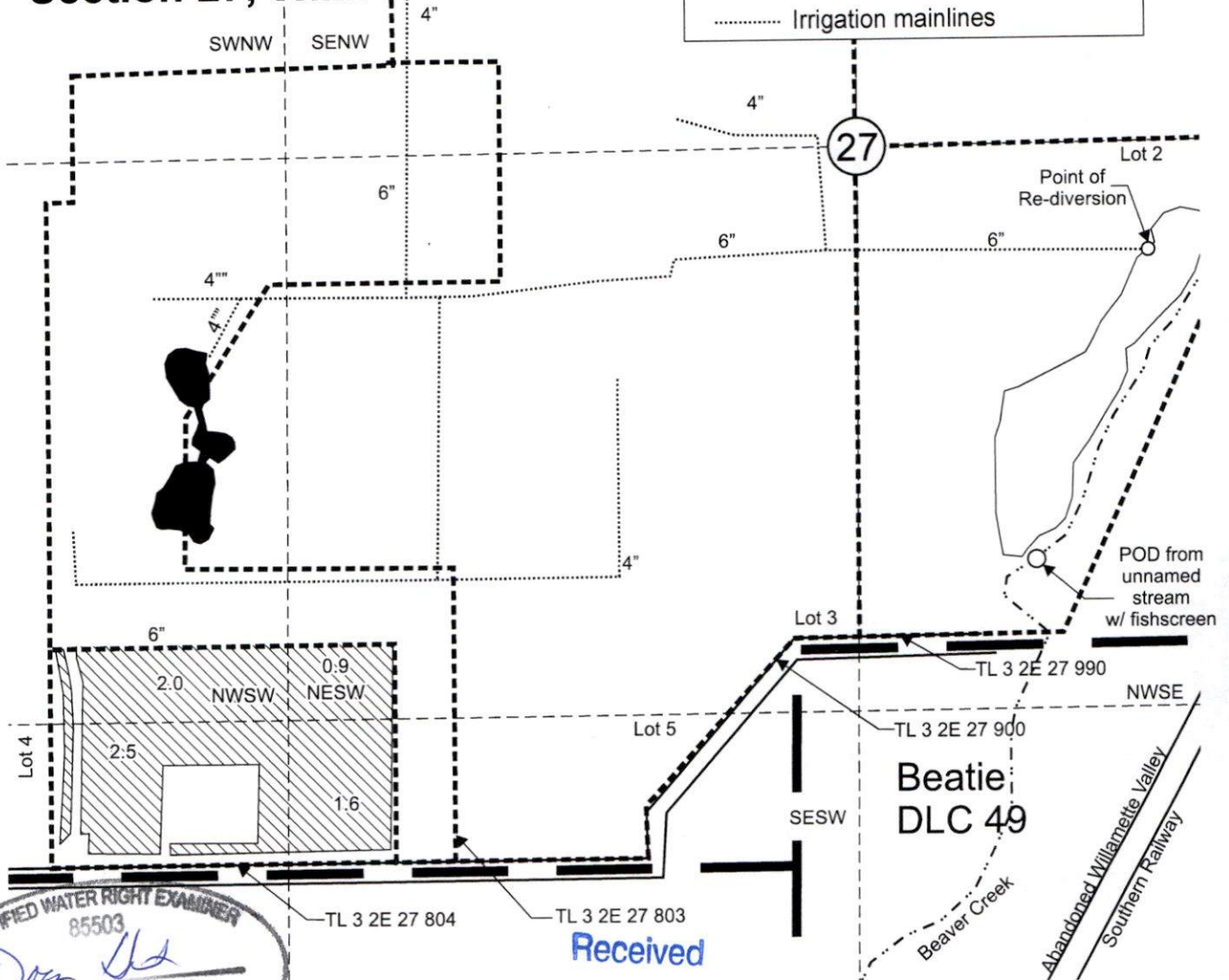

**Beatie
DLC 49**

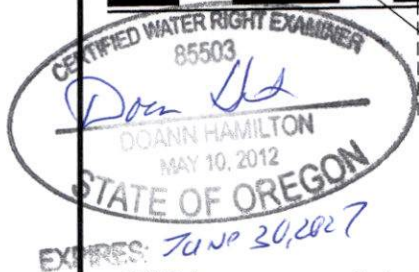

**Received
JUN 09 2025
OWRD**

POD from unnamed stream is located 940 feet south and 415 feet east from the Center 1/4 corner, Section 27.

Point of Re-diversion from reservoir is located 240 feet south and 665 feet east from Center 1/4 corner, Section 27.

Area (7.0 Acres) irrigated under T-13518 formerly, Certificate 55068, priority date: April 6, 1978.

Scale: 1" = 400'

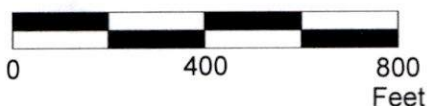

This map was prepared for the purpose of identifying the location of a water right only and is not intended to provide legal dimensions or location of property ownership lines.

**Claim of Beneficial Use Map
T-13518 formerly, Certificates 55068**

Pacific Hydro-Geology Inc.

05/2025

John Childs
T.3S. R.2E. Section 27, W.M.

T.3S. R.2E. Section 27, W.M.

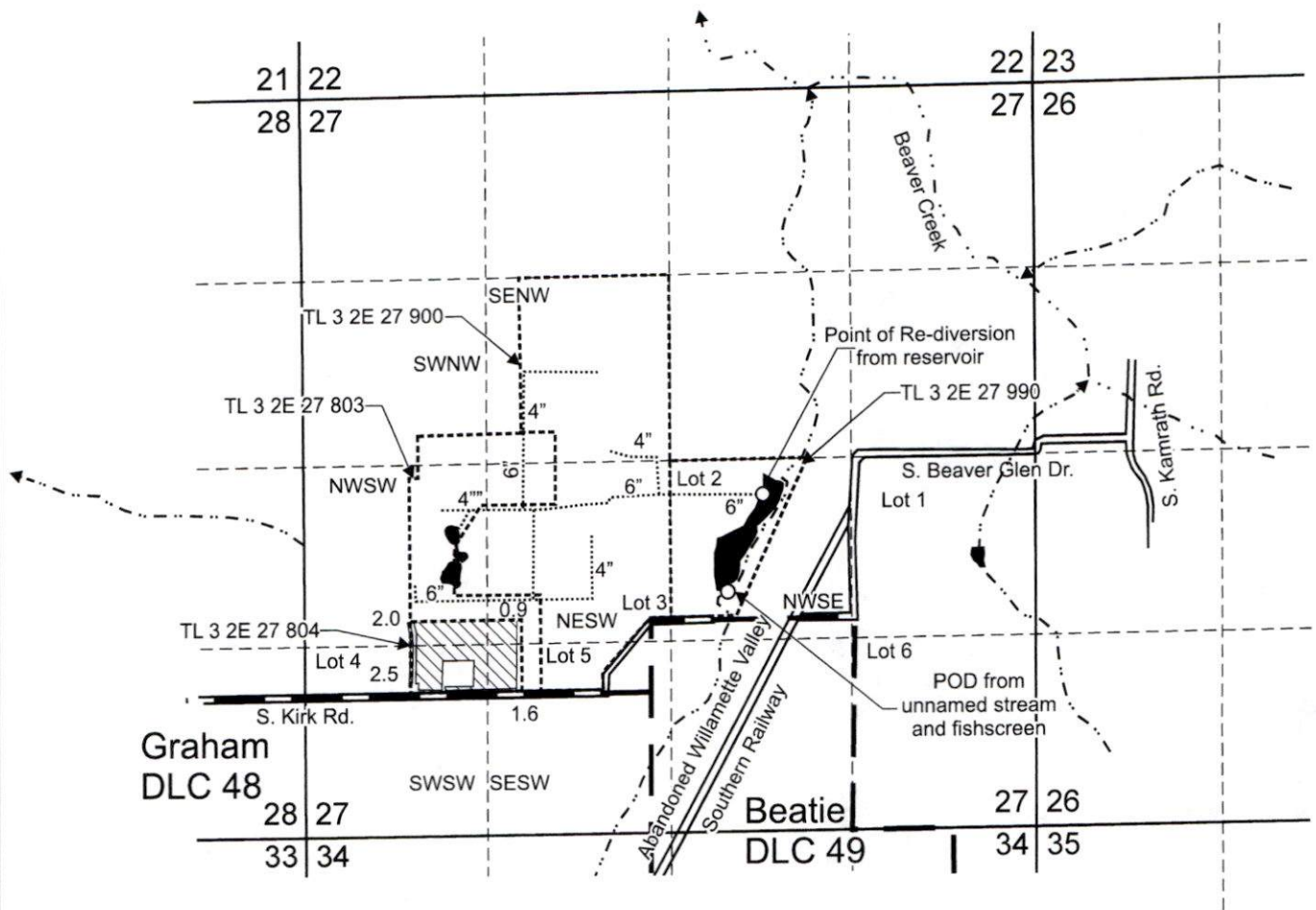

POD from unnamed stream is located 940 feet south and 415 feet east from the Center 1/4 corner, Section 27.

Point of Re-diversion from reservoir is located 240 feet south and 665 feet east from Center 1/4 corner, Section 27.

 Area (7.0 Acres) irrigated under T-13518, formerly Certificate 55068, priority date: April 6, 1978.

 Donation Land Claim boundary

 Tax lot boundary

 Irrigation mainlines

Received

JUN 09 2025

OWRD



Scale: 1" = 1,320'



This map was prepared for the purpose of identifying the location of a water right only and is not intended to provide legal dimensions or location of property ownership lines.

Claim of Beneficial Use Map
T-13518, formerly Certificates 55068

Pacific Hydro-Geology Inc.

05/2025

John Childs
T.3S. R.2E. Section 27, W.M.

T.3S. R.2E. Section 27, W.M.

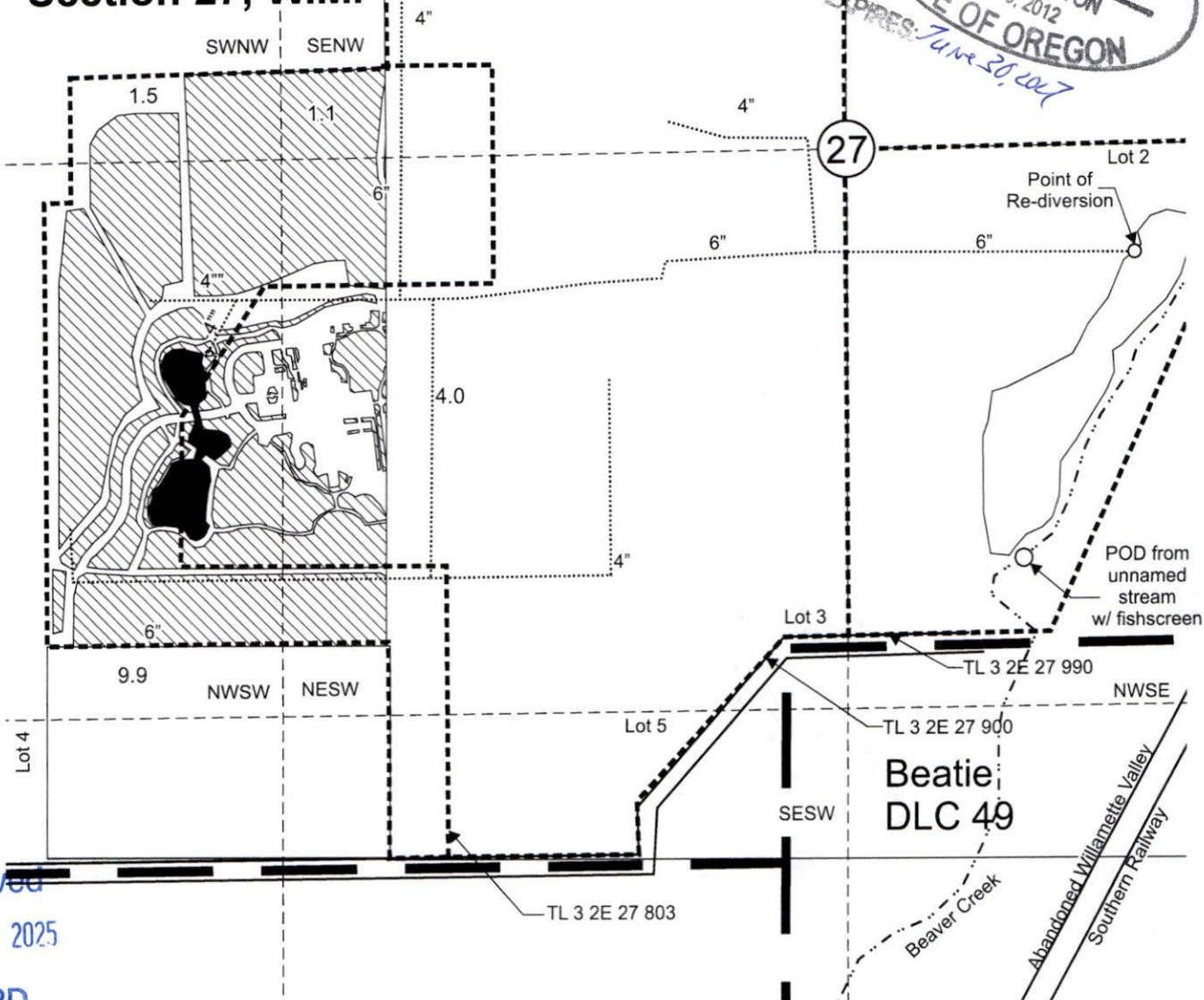

Received
JUN 09 2025
OWRD

POD from unnamed stream is located 940 feet south and 415 feet east from the Center 1/4 corner, Section 27.

Point of Re-diversion from reservoir is located 240 feet south and 665 feet east from Center 1/4 corner, Section 27.

Area (16.5 Acres) irrigated under T-13518 formerly, Certificate 47384, priority date: August 15, 1975.

- Donation Land Claim boundary
- Tax lot boundary
- Irrigation mainlines

Scale: 1" = 400'

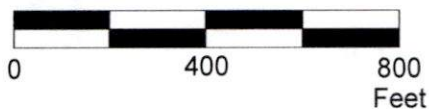

This map was prepared for the purpose of identifying the location of a water right only and is not intended to provide legal dimensions or location of property ownership lines.

Claim of Beneficial Use Map
T-13518 formerly, Certificate 47384

Pacific Hydro-Geology Inc.

John Childs
T.3S. R.2E. Section 27, W.M.

05/2025

T.3S. R.2E. Section 27, W.M.

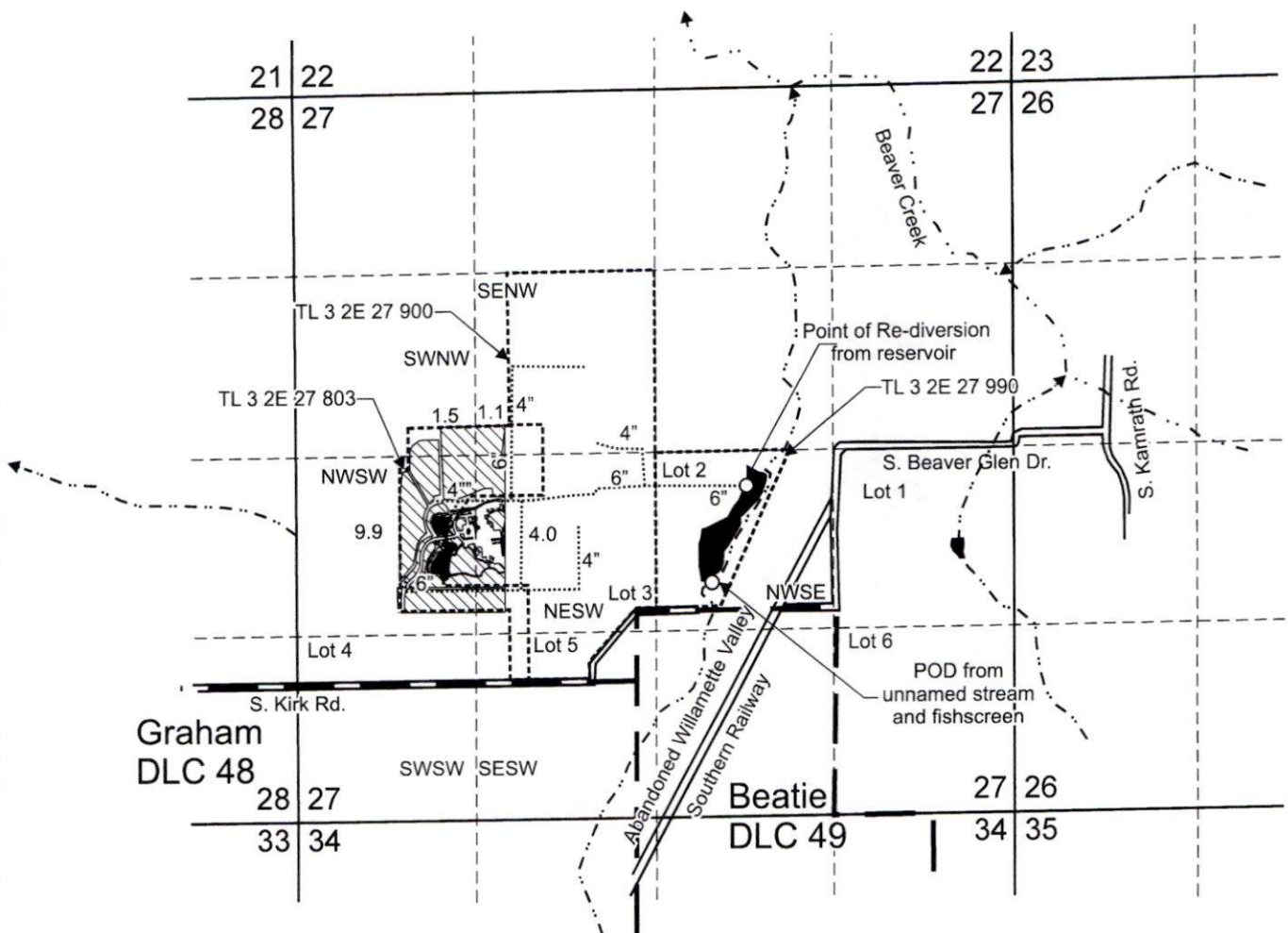

POD from unnamed stream is located 940 feet south and 415 feet east from the Center 1/4 corner, Section 27.

Point of Re-diversion from reservoir is located 240 feet south and 665 feet east from Center 1/4 corner, Section 27.

 Area (16.5 Acres) irrigated under T-13518, formerly Certificate 47384, priority date: August 15, 1975.

— Donation Land Claim boundary

----- Tax lot boundary

..... Irrigation mainlines

Received
JUN 09 2025

OWRD

Scale: 1" = 1,320'



This map was prepared for the purpose of identifying the location of a water right only and is not intended to provide legal dimensions or location of property ownership lines.

Claim of Beneficial Use Map
T-13518, formerly Certificate 47384

Pacific Hydro-Geology Inc.

05/2025

John Childs
T.3S. R.2E. Section 27, W.M.

**T.3S. R.2E.
Section 27, W.M.**

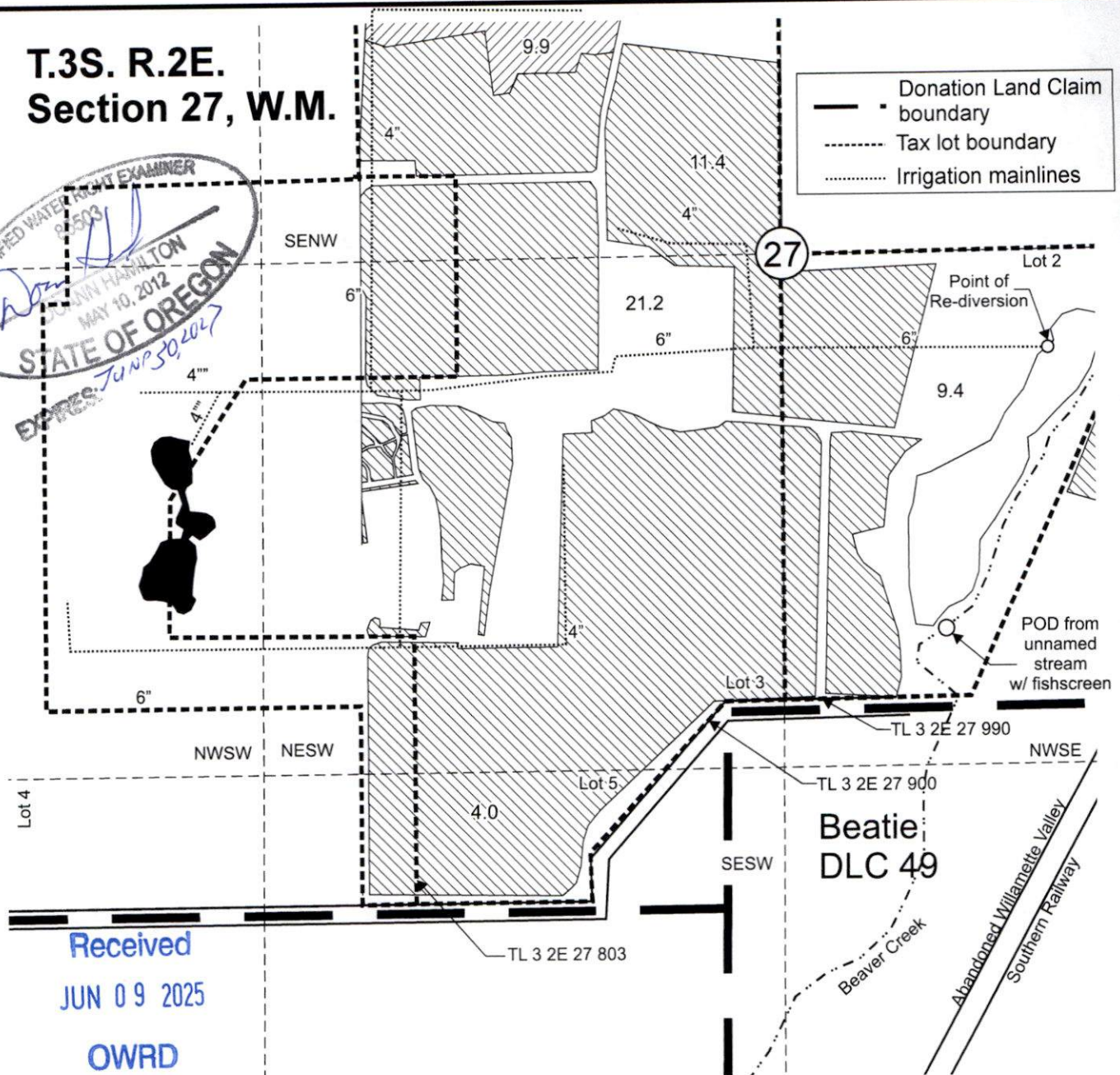
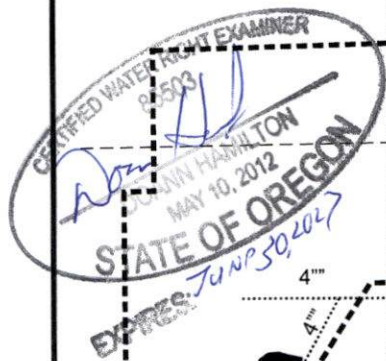

POD from unnamed stream is located 940 feet south and 415 feet east from the Center 1/4 corner, Section 27.

Point of Re-diversion from reservoir is located 240 feet south and 665 feet east from Center 1/4 corner, Section 27.

 Area (9.9 Acres) primary irrigated under T-13518 formerly, Certificate 27941, priority date: May 14, 1957.

 Area (46.0 Acres) irrigated under T-13518 formerly, Certificate 27941, priority date: May 14, 1957.

Scale: 1" = 400'

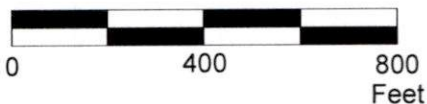

This map was prepared for the purpose of identifying the location of a water right only and is not intended to provide legal dimensions or location of property ownership lines.

**Claim of Beneficial Use Map
T-13518 formerly, Certificate 27941**

Pacific Hydro-Geology Inc.

05/2025

John Childs
T.3S. R.2E. Section 27, W.M.

T.3S. R.2E. Section 27, W.M.

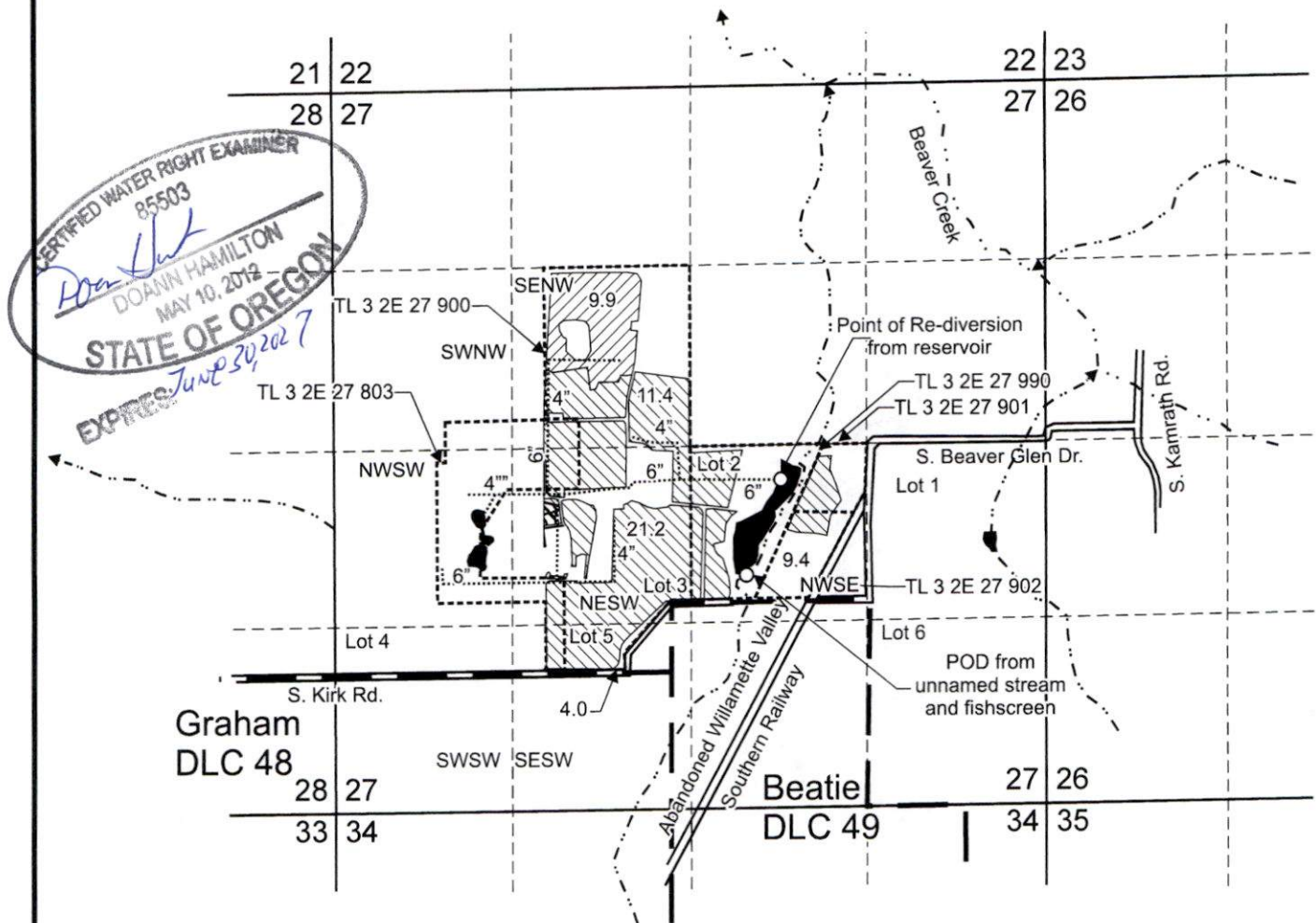

POD from unnamed stream is located 940 feet south and 415 feet east from the Center 1/4 corner, Section 27.

Point of Re-diversion from reservoir is located 240 feet south and 665 feet east from Center 1/4 corner, Section 27.

Area (9.9 Acres) primary irrigated under T-13518, formerly Certificate 27941, priority date: May 14, 1957.

Area (46.0 Acres) supplemental irrigated under T-13518, formerly Certificate 27941, priority date: May 14, 1957.

— • — Donation Land Claim boundary

----- Tax lot boundary

..... Irrigation mainlines

Scale: 1" = 1,320'



This map was prepared for the purpose of identifying the location of a water right only and is not intended to provide legal dimensions or location of property ownership lines.

Claim of Beneficial Use Map
T-13518, formerly Certificate 27941

Pacific Hydro-Geology Inc.

05/2025

John Childs
T.3S. R.2E. Section 27, W.M.

Received

JUN 09 2025

OWRD



**T.3S. R.2E.
Section 27, W.M.**

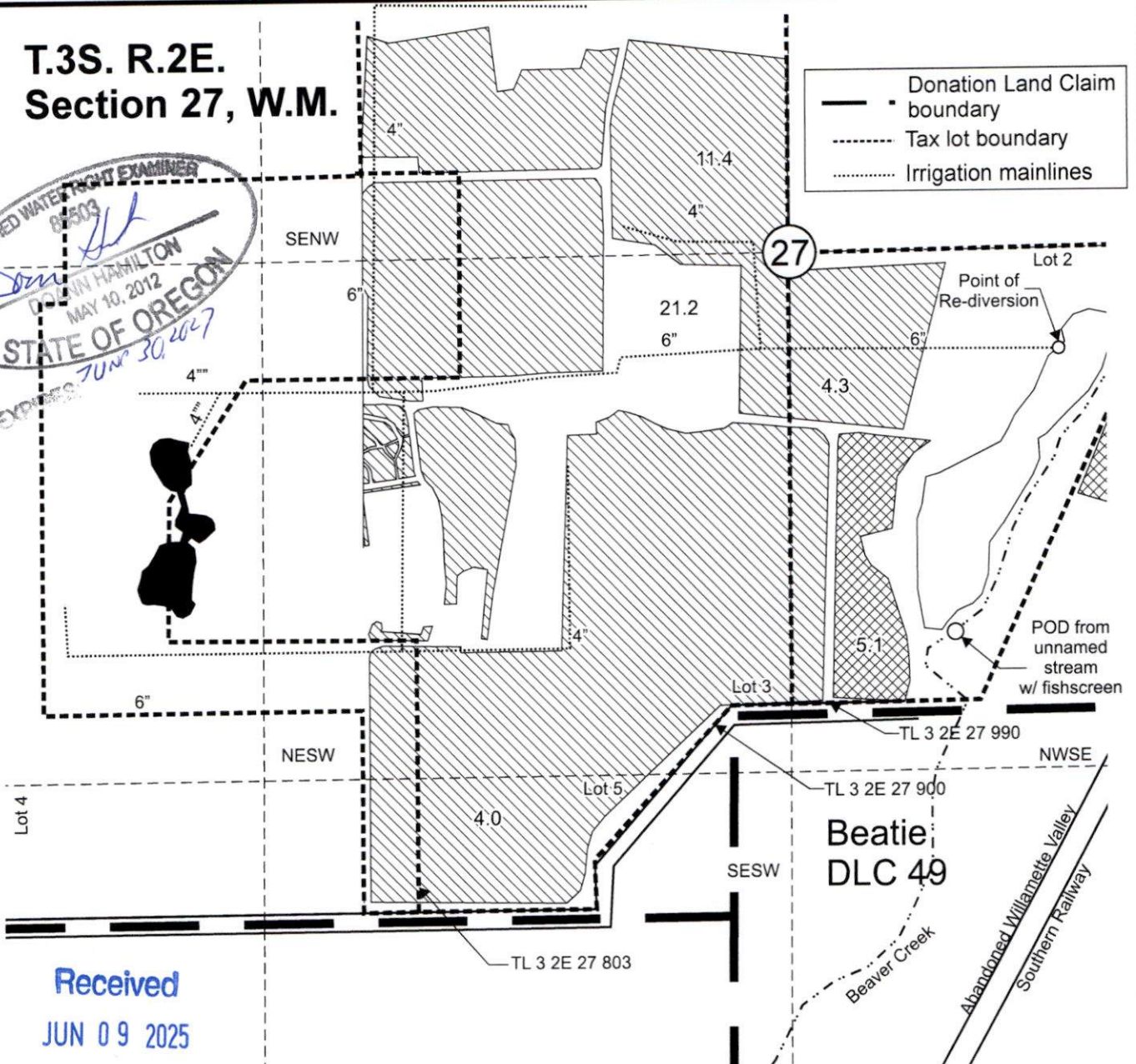

Received
JUN 09 2025

POD from unnamed stream is located 940 feet south and 415 feet east from the Center 1/4 corner, Section 27.

Point of Re-diversion is located 240 feet south and 665 feet east from Center 1/4 corner, Section 27.

Area (40.9 Acres) irrigated under T-13518 formerly, Certificate 20351, priority date: August 13, 1947.

Area (5.1 Acres) irrigated under T-13518 formerly, Certificate 20351, priority date: July 1, 1948.

Scale: 1" = 400'

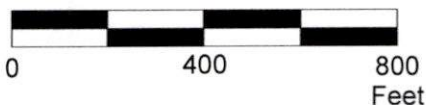

This map was prepared for the purpose of identifying the location of a water right only and is not intended to provide legal dimensions or location of property ownership lines.

Claim of Beneficial Use Map
T-13518 formerly, Certificate 20351

Pacific Hydro-Geology Inc.

05/2025

John Childs
T.3S. R.2E. Section 27, W.M.

T.3S. R.2E. Section 27, W.M.

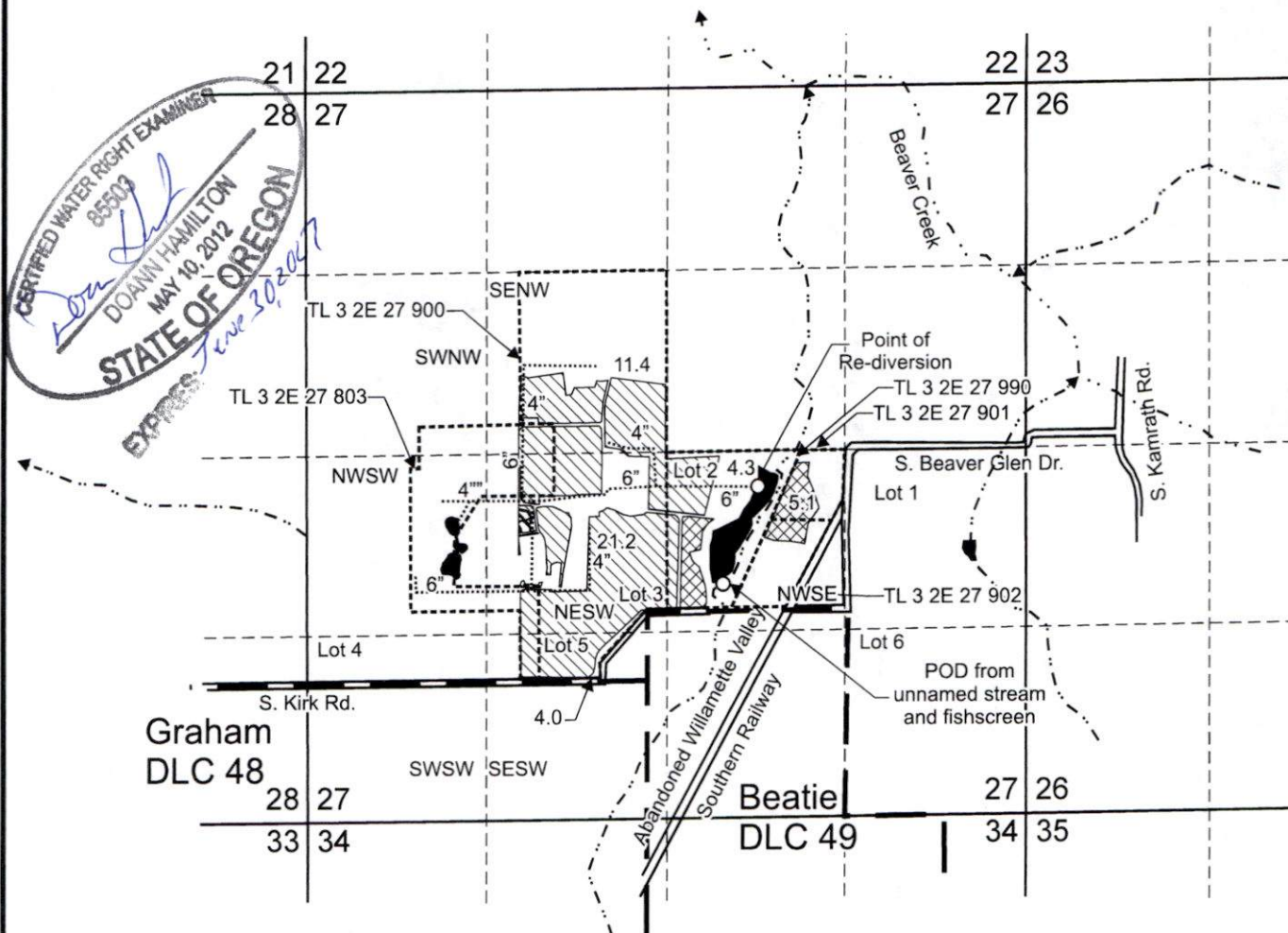

POD from unnamed stream is located 940 feet south and 415 feet east from the Center 1/4 corner, Section 27.

Point of Re-diversion is located 240 feet south and 665 feet east from Center 1/4 corner, Section 27.

 Area (40.9 Acres) irrigated under T-13518, formerly Certificate 20351, priority date: August 13, 1947.

 Area (5.1 Acres) irrigated under T-13518, formerly Certificate 20351, priority date: July 1, 1948.

— Donation Land Claim boundary

----- Tax lot boundary

..... Irrigation mainlines

Scale: 1" = 1,320'



Received

JUN 09 2025

OWRD

This map was prepared for the purpose of identifying the location of a water right only and is not intended to provide legal dimensions or location of property ownership lines.

Claim of Beneficial Use Map
T-13518, formerly Certificate 20351

Pacific Hydro-Geology Inc.

05/2025

John Childs
T.3S. R.2E. Section 27, W.M.