

T.3S. R.2E. Section 27, W.M.

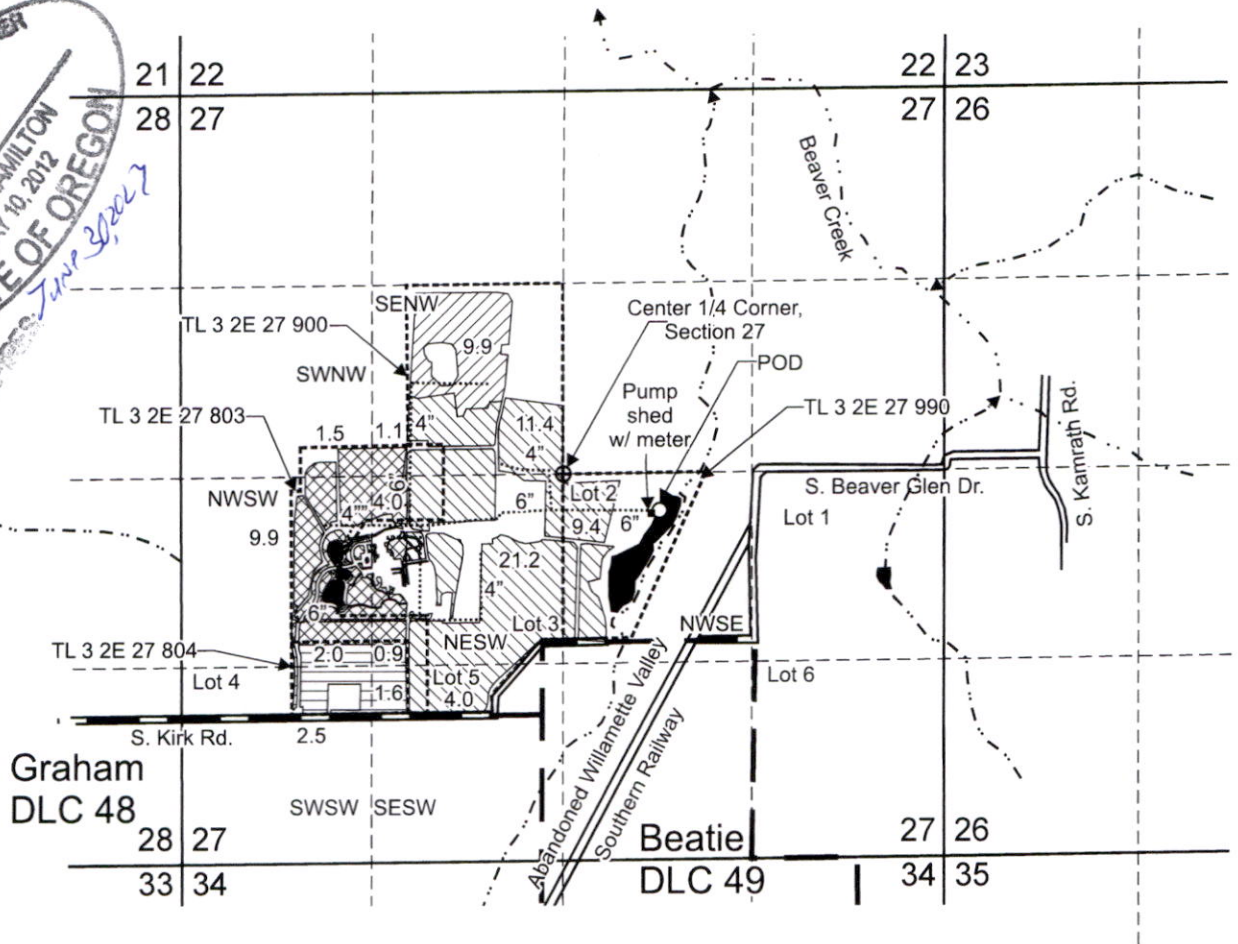
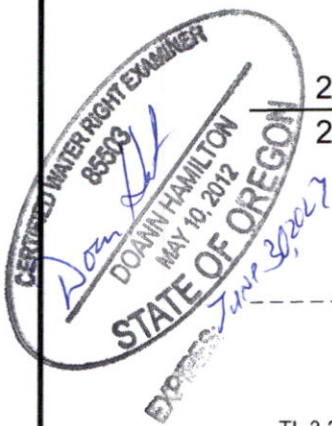

POD is located 240 feet south and 665 feet east from Center 1/4 corner, Section 27.

- Area (9.9 Acres) of supplemental irrigation, 23.2 AF (primary irrigation under Certificate 27941).
- Area (46.0 Acres) of supplemental irrigation 16.0 AF (primary irrigation under Certificate 20351 and add to the supplemental of Certificate 27941, 7.2 AF).
- Area (16.5 Acres) of supplemental irrigation 23.2 AF (primary irrigation under Certificate 47384).
- Area (7.0 Acres) of supplemental irrigation 23.2 AF (primary irrigation under Certificate 55068).

----- Tax lot boundary

— . — Donation Land Claim boundary

..... Irrigation mainline

Scale: 1" = 1,320'

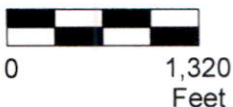

This map was prepared for the purpose of identifying the location of a water right only and is not intended to provide legal dimensions or location of property ownership lines.

Received

JUN 09 2025

OWRD

Claim of Beneficial Use Map
Application S-88130, Permit S-55000

Pacific Hydro-Geology Inc.

05/2025

John Childs
T.3S. R.2E. Section 27, W.M.

T.3S. R.2E. Section 27, W.M.

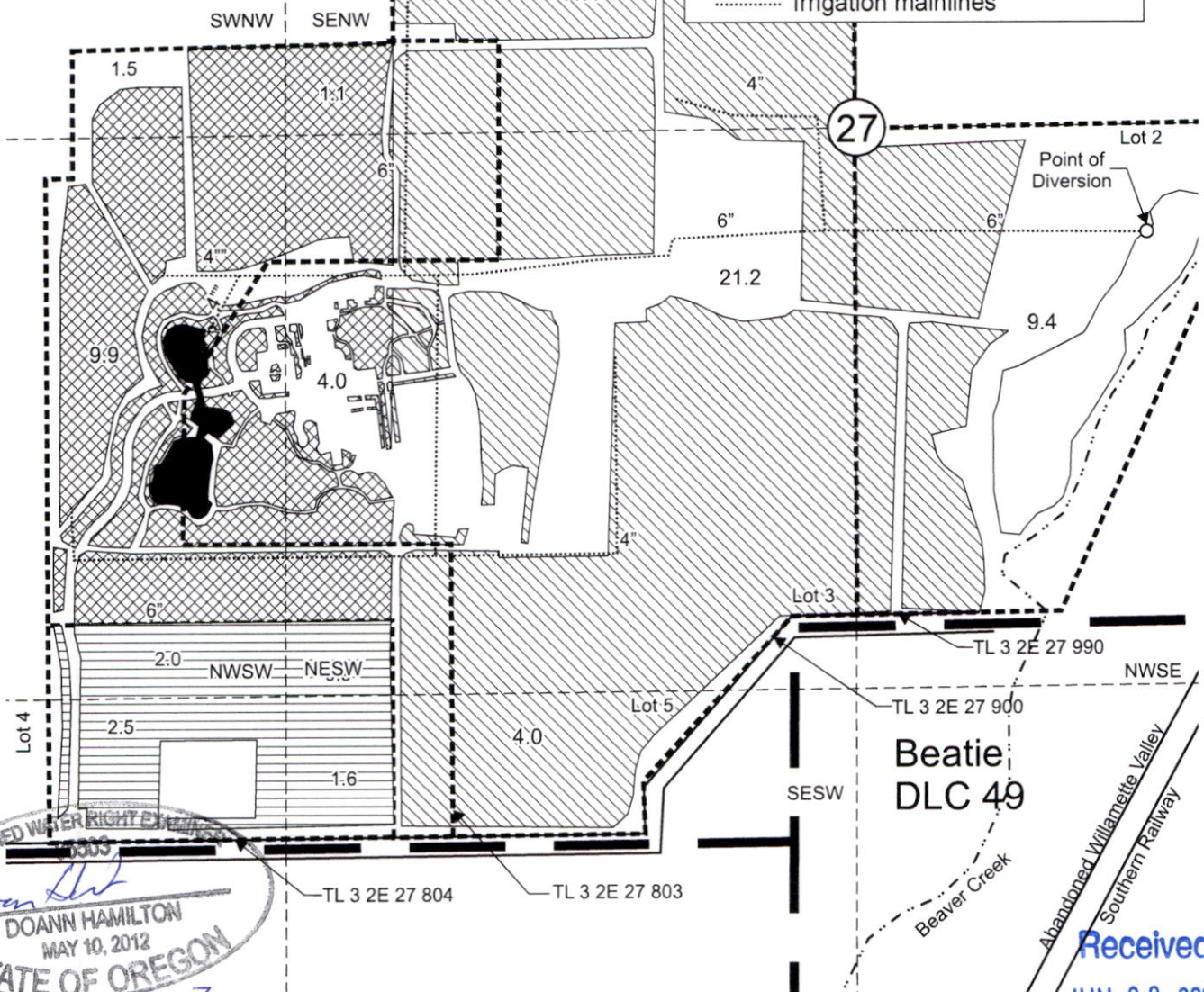

CERTIFIED WATER RIGHT EXAMINER
DOANN HAMILTON
MAY 10, 2012
STATE OF OREGON
EXPIRES: 7440 30, 2017

Received
JUN 09 2025

OWRD

POD is located 240 feet south and 665 feet east from Center 1/4 corner, Section 27.

- Area (9.9 Acres) of supplemental irrigation 23.2 AF (primary irrigation under Certificate 27941).
- Area (46.0 Acres) of supplemental irrigation 16.0 AF (primary irrigation under Certificate 20351 and add to the supplemental of Certificate 27941, 7.2 AF).
- Area (16.5 Acres) of supplemental irrigation 23.2 AF (primary irrigation under Certificate 47384).
- Area (7.0 Acres) of supplemental irrigation 23.2 AF (primary irrigation under Certificate 55068).

Scale: 1" = 400'

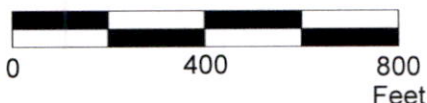

This map was prepared for the purpose of identifying the location of a water right only and is not intended to provide legal dimensions or location of property ownership lines.

Claim of Beneficial Use Map
Application S-88130, Permit G-55000

Pacific Hydro-Geology Inc.

04/2025

John Childs
T.3S. R.2E. Section 27, W.M.