



Oregon

John A. Kitzhaber, M.D., Governor

Water Resources Department

Commerce Building
158 12th Street NE
Salem, OR 97310-0210
(503) 378-3739
FAX (503) 378-8130

March 9, 1999

MR & MRS BEARL SEALS
1328 WILLOW ST
MYRTLE POINT OR 97458

Re: SWR-299

Dear Mr. and Mrs. Seals,

This will acknowledge the receipt of your letter informing the Department of your change in address. I have added your letter to your file for future reference.

If you have any questions, please give me a call. The number is 503-378-8455 and my extension is 255.

Sincerely,

Don Knauer
Manager Adjudication and Certificates

SURFACE WATER REGISTRATION CHECKLIST

(received after July 18, 1990)

CHECK BASIN MAP DWF NAME SOUTH COAST # 17 UNADJUDICATED AREA ? OK DWF
 RECEIPT # 95586 S W R NUMBER 299
 CHECK ENCLOSURES DWF PRELIMINARY DATA BASE ENTRY DWF
 ACKNOWLEDGEMENT LETTER DWF ENTER ON STREAM INDEX _____
 CHECK QUADRANGLE MAP _____ CHECK GLO PLATS _____
 WATERMASTER CHECKLIST _____ PUBLIC NOTICE PUBLICATION LOG

FORM REVIEW

_____ blanks filled in
 _____ signed
 _____ date received stamped

MAP REVIEW

#4 ✓ source and trib
 ✓ diversion point location
 ✓ conveyances (pipes, ditch, etc.) 1221 ACRES SE NW?
 ✓ place of use
 ✓ scale
 ✓ township, range, section
 ✓ north arrow
 ✓ CWRE stamp
 ✓ disclaimer
 ✓ date survey was performed
#12 ✓ P.O.B. of survey
 ✓ dimensions and capacity of diversion system
 ✓ "beneficial use" type title
 ✓ "permanent-quality" paper LAWN & GARDEN?

#15 WATER RIGHT RECORD CHECK _____ 1/10th acre FIELD INSPECTION _____

FINAL FILE REVIEW _____ FINAL DATA BASE ENTRY _____

ENTER ON PLAT CARDS _____

HANES - 59

STATE OF OREGON
WATER RESOURCES DEPARTMENT
INTEROFFICE MEMO

May 11, 1994

TO: WATER RIGHT EXAMINERS

FROM: DON KNAUER

SUBJECT: PRE-1909 VESTED WATER RIGHT CLAIM MAPS

Alright you guys, this is a test, DO YOU KNOW WHAT TIME IT IS? The answer is, it's time to get the maps, reports, answers, mylars and all that kind of stuff back to the Water Resources Department. There's talk around the office of putting together a "map-patrol" with a tough leader to travel around and retrieve the required documents.

You may remember, I reviewed maps for compliance with Oregon Revised Statutes and Oregon Administrative Rules submitted to support pre-1909 vested water right claims. For the past few months and up to a year ago I have returned maps, requested mylars, asked for clarification, and asked for reports. Some of these files are getting stale.

It is very important that you give me something, preferably the map, mylar, report, etc. but at minimum you must give me a submittal date. The review of the files cannot be completed without the map, report, etc. It is a deterrent to the claimant, your client, for this issue to go unresolved.

If you need copies of anything in the files, just let me know. I have hand written below the file numbers of those I returned to you. The toll free number is 1-800-624-3199.

(Handwritten signature: Don Knauer)

j:\wp51\swr\claimant\cwrememo.94

SWR - 290 KING
#299 SEALS
- 485 ROCKY

6-28-94

TELEPHONED HANES - TOLD HIM I WOULD NOT REQUIRE MYLAR - WILL USE PRINT JEL

October 27, 1993

FORREST J. HALES
1490 N. IVY
COQUILLE OR 97423

RE: File# SWR-299

DEAR FORREST J. HALES,

The Water Resources Department (WRD) received a little over 500 surface water registration statements in December, 1992. All of the files have been set up and receipts for the fees have been sent. The next step is to insure the maps received in support of the claims are acceptable based on Oregon Revised Statutes (ORS) and Oregon Administrative Rules (OAR).

I am returning the map you prepared for Bearl Seals. You will find the item which requires completion or correction shown below. I have the description followed by the ORS or OAR site and paraphrased statute or rule.

$\frac{1}{10}$ acre OAR 690-28-025-(4)-(d) "The number of acres irrigated in each quarter quarter shall be shown to the nearest tenth of an acre."

The first map you sent showed an area of 10.5 acres irrigated, I have highlighted it in orange, and my review with a planimeter shows about 10.7 acres irrigated. The map you returned with corrections shows an additional 1.8 acres within the SE $\frac{1}{4}$ NW $\frac{1}{4}$ section 22. It appears that the 10.5 acres should be reduced by the 1.8 acres. I would like to know how you arrive at your acreage figures.



3850 Portland Rd NE
Salem, OR 97310
(503) 378-3739
FAX (503) 378-8130

You must return the map before the claim can be processed. If you cannot have the map to the WRD within 60 days, please inform me as to when it can be expected. Please mark all correspondence with the file number.

As always, if you have any questions, please give me a call.

Sincerely,

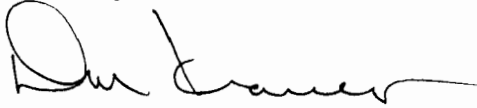
A handwritten signature in black ink, appearing to read "Don Knauer". The signature is fluid and cursive, with a large initial "D" and a long horizontal stroke at the end.

Don Knauer
Adjudication Specialist

Enclosures

T. 30 S. R. 12 W Sec 22
 Map For a Pre-1909 Surface Water Reg. etc.
 Scale 1" = 100' Survey 2100 Dec. 24, 1939.
 This map is not the result of a properly survey
 and is not to be used as such.
 Fax: Bearl Seals

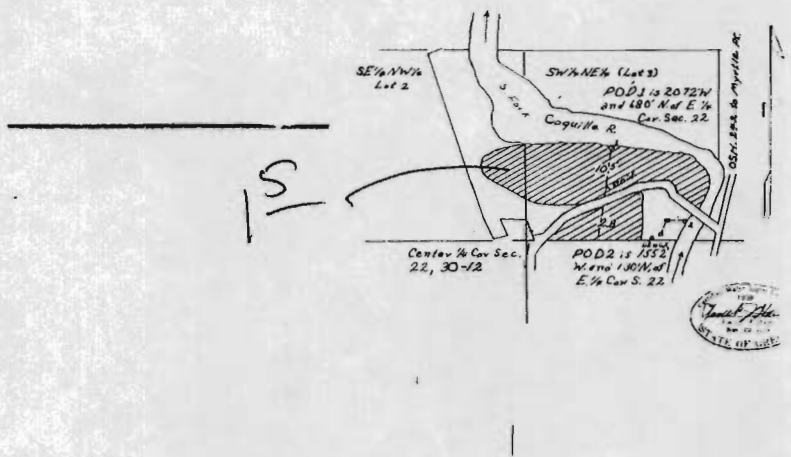

92
 - 51

 102

5282
 5190

~~992~~
 92

1602
 1467

 135

October 6, 1993

FORREST J. HALES
1490 N. IVY
COQUILLE OR 97423

RE: File# SWR-299

DEAR FORREST J. HALES,

The Water Resources Department (WRD) received a little over 500 surface water registration statements in December, 1992. All of the files have been set up and receipts for the fees have been sent. The next step is to insure the maps received in support of the claims are acceptable based on Oregon Revised Statutes (ORS) and Oregon Administrative Rules (OAR).

I am returning the map you prepared for Bearl Seals. You will find the item which requires completion or correction shown below. I have the description followed by the ORS or OAR site and paraphrased statute or rule.

- | | |
|--|---|
| ✓ place of use ($\frac{1}{4}$ $\frac{1}{4}$) | ORS 539.240 (2) (d) (B) "The location of place of use by quarter-quarter section..." You must show the irrigation acreage within the SE $\frac{1}{4}$ NW $\frac{1}{4}$. |
| ✓ diversion point size | OAR 690-28-025-(4)-(c) "The dimensions and capacity of any existing diversion systems." |
| $\frac{1}{10}$ acre | OAR 690-28-025-(4)-(d) "The number of acres irrigated in each quarter quarter shall be shown to the nearest tenth of an acre." You must show the boundaries and acreage for the lawn and garden beneficial use. |



3850 Portland Rd NE
Salem, OR 97310
(503) 378-3739
FAX (503) 378-8130

You must return the map before the claim can be processed. If you cannot have the map to the WRD within 60 days, please inform me as to when it can be expected. Please mark all correspondence with the file number.

As always, if you have any questions, please give me a call.

Sincerely,

A handwritten signature in black ink, appearing to read "Don Knauer", written in a cursive style.

Don Knauer
Adjudication Specialist

Enclosures

August 3, 1993

BEARL SEALS
PO BOX 335
MYRTLE POINT OR 97458

RE: SWR-299

Dear Mr Seals,

This will acknowledge the receipt of the copies of the ownership documents, Coos County assessment & ownership information and the notarized letter of Genevieve Elliott. I will add these documents to you file for review in the future. If you have any questions, please give me a call.

Sincerely,



Don Knauer
Adjudication Specialist

J:\WAS\C\2\SWR-0299.002



3850 Portland Rd NE
Salem, OR 97310
(503) 378-3739
FAX (503) 378-8130

February 26, 1993

BEARL SEALS
PO BOX 335
MYRTLE POINT OR 97458

Dear MR SEALS,

This will acknowledge that your Surface Water Registration Statement in the name of BEARL SEALS has been received by our office. The fees in the amount of \$430 have been received and our receipt #95586 is enclosed. Your registration statement has been numbered SWR-299.

Our office will review your form and map in the near future. If necessary we will schedule a meeting with you that will include a site inspection. If there are problems with your form we are usually able to take care of them during our visit. We will be able to answer any questions you might have about the adjudication process at that time.

Please feel free to contact this office if you have any questions.

Sincerely,

Dwight French
Adjudication Section

Enclosure

**STATE OF OREGON
WATER RESOURCES DEPARTMENT**

RECEIPT # **95586**

3850 PORTLAND ROAD NE
SALEM, OR 97310
378-8455/378-8130 (FAX)

RECEIVED FROM: Mr. & Mrs. Beart Seals
BY: _____

APPLICATION	
PERMIT	
TRANSFER	

CASH: CHECK: # 96-292 OTHER: (IDENTIFY)

TOTAL REC'D \$ 430.00

01-00-0 WRD MISC CASH ACCT

842.010	ADJUDICATIONS	\$ <u>430.00</u>
831.087	PUBLICATIONS/MAPS	\$
830.650	PARKING FEES Name/month	\$
_____	OTHER: (IDENTIFY)	\$

REDUCTION OF EXPENSE

CASH ACCT. _____ \$

COST CENTER AND OBJECT CLASS _____ VOUCHER # _____

03-00-0 WRD OPERATING ACCT

MISCELLANEOUS:

840.001	COPY FEES	\$
850.200	RESEARCH FEES	\$
880.109	MISC REVENUE: (IDENTIFY)	\$
520.000	OTHER (P-6): (IDENTIFY)	\$

WATER RIGHTS:

842.001	SURFACE WATER	EXAM FEE	842.002	RECORD FEE
842.003	GROUND WATER	\$	842.004	\$
842.005	TRANSFER	\$	842.006	\$

WELL CONSTRUCTION

842.022	WELL DRILL CONSTRUCTOR	EXAM FEE	842.023	LICENSE FEE
842.016	WELL DRILL OPERATOR	\$	842.019	\$
	LANDOWNER'S PERMIT	\$	842.024	\$

06-00-0 WELL CONST START FEE

842.013	WELL CONST START FEE	\$	CARD #	
	MONITORING WELLS	\$	CARD #	

45-00-0 LOTTERY PROCEEDS

864.000	LOTTERY PROCEEDS	\$
---------	------------------	----

07-00-0 HYDRO ACTIVITY

		LIC NUMBER	
842.011	POWER LICENSE FEE(FW/WRD)		\$
842.115	HYDRO LICENSE FEE(FW/WRD)		\$
_____	HYDRO APPLICATION		\$

RECEIPT #

95586

DATED: 12-29-92

BY: P. Smith

RECEIVED

MAR 08 1999

WATER RESOURCES DEPT.
SALEM, OREGON

1328 Willow St.
Myrtle Point, OR 97458
March 3, 1999

Adjudication Section
Oregon Water Resource Dept.

RE: SWR-299

Dear Sir,

In reference to our
Pre-1909 Vested water Right
application, please forward
all correspondence to 1328
Willow St., Myrtle Point,
OR. 97458.

We are no longer
retaining our Post Office
Box 335, Myrtle Point, OR
97458.

Thank you,
Mr & Mrs Beaul Seals

December 27, 1992

DEC 27 1992

Adjudication Section
Oregon Water Resource Department
3850 Portland, RD NE
Salem, OR 97310

Dear Sir:

I am submitting a claim for a Pre-1909 Vested Water Right on the basis of a Homestead Certificate given to Anna Billings for a tract of land on September 12, 1891 under the Homestead Act of 1862. The certificate states an assignment to Anna Billings and her heirs forever, water rights for mining, agricultural, manufacturing or other purposes, and rights to ditches and reservoirs used in connection with such water rights.

Although all previous owners are now deceased, county tax records indicate continuous livestock or dairy production throughout the years. There is a house on the property and a very old barn with stanchions and a self-supporting roof designed to hold loose hay. There are old silo rings which indicate dairying. Irrigation would be essential to support dairy cows.

The research is not yet completed because older county records were not available until recently. I will forward additional information as quickly as possible.

Enclosed is a check in the amount of \$430.00 for a filing fee, a certified copy of Anna Billings' Homestead Certificate, and a map prepared by a certified water right examiner.

Sincerely,



Bearl Seals
P. O. Box 335
Myrtle Point, OR 97458

Homestead Certificate No 1143

The United States of America,

Publication 2132) To All to Whom these Presents shall come Greeting:

Thomas Town has been deposited in the General Land Office of the United States a Certificate of the Register of the Land Office at Roseburg Oregon, whereby it appears that, pursuant to the Act of Congress approved 20th May, 1862, "to secure Homesteads to Actual Settlers on the Public Domain," and the acts supplemental thereto, the claim of Anna Billings - widow of John Billings, deceased, has been established and duly consummated, in conformity to law; for the Lots numbers one and two of section fifteen and the Lots numbers one, two and three of section twenty-two, in Township thirty South of Range twelve west of Willamette Meridian in Oregon, containing one hundred and sixteen - seven acres, and fifty-four hundredths of an acre according to the Official Plat of the Survey of the said Land returned to the General Land Office by the Surveyor General:

Now know ye, that there is, hereby granted to the United States unto the said Anna Billings the tract of Land above described; to have and to hold the said tract of Land, with the appurtenances thereto, unto the said Anna Billings and to her heirs and assigns forever; Subject to any vested and accrued water rights for mining, agricultural, manufacturing or other purposes, and rights to ditches and reservoirs used in connection with such water rights, as may be recognized and acknowledged by the local Customs, laws, and decisions of Courts, and also subject to the right of the proprietor of a vein or lode to extract and remove his ore therefrom, should the same be found to penetrate or intersect the premises hereby granted, as provided by Law.

In Testimony Whereof, Chester J. Arthur, President of the United States of America, have caused these Letters to be ^{made} printed, and the seal of the General Land Office & Emblems affixed.

Witness under my hand at the City of Washington, the thirtieth day of March in the Year of our Lord one thousand eight hundred and eighty-two, and of the Independence of the United States the one hundred and sixth.

By the President: Chester J. Arthur,
By C. H. Cook, Secretary.

Recorded, Filed, & Entered in the Office of the Recorder of the General Land Office.

Recorded at 8¹⁵ A.M. September 12th 1891.
U. C. Lamb, County Clerk, By R. H. Low Deputy,



RECEIVED

AUG - 2 1993

WATER RESOURCES DEPT.
SALEM, OREGON

July 30, 1993

Mr. Dwight French
Adjudication Section
Oregon Water Resources Department
3850 Portland Rd NE
Salem, Oregon 97310

Re: SWR-299

Dear Mr. French:

I am forwarding additional information to update our existing Pre-1909 Vested Water Right. Please apply the following to File SWR-299:

- (1) Certified copies of chain of ownership beginning in 1891 until 1993.
- (2) Information from Coos County Assessment and Tax rolls.
- (3) Notorized letter written by neighbor, Genevieve Elliott, granddaughter of James and Julia Ann Carman regarding use of water on the described property taken from the South Fork of the Coquille River for agriculture and domestic purposes.

Thank you.

Sincerely,



Bearl Seals



MARY ANN WILSON, COOS COUNTY CLERK, COOS COUNTY COURTHOUSE
COQUILLE, OREGON 97423-1899 (503) 396-3121 ext. 241

Recording ext. 273 Records ext. 214 Elections 301
Accounting ext. 250 Dog licensing ext. 407
Board of Equalization ext. 278 Passports ext. 223

RECEIVED

AUG - 2 1993

WATER RESOUR.
SALEM, OREGON

Re: Water Rights

I HERBY CERTIFY THAT THE FOLLOWING DOCUMENTS ARE COPIES OF THE
ORIGINAL RECORDS ON FILE IN THE COUNTY CLERKS OFFICE AND CUSTODY.

vol	22	page	76
vol	10	page	28
vol	10	page	76
vol	29	page	347
vol	55	page	497
vol	94	page	560
vol	260	page	203
MFR		88-11-0057	

DATED THIS 23rd DAY OF November 1992

MARY ANN WILSON, COUNTY CLERK

BY Judith M. Wilson
DEPUTY



Homestead Certificate No 1143
Publication 21325

The United States of America,

To all to whom these Presents shall come Greeting:

Whereas there has been deposited in the General Land Office of the United States a Certificate of the Register of the Land Office at Roseburg Oregon, whereby it appears that, pursuant to the Act of Congress approved 20th May, 1862, "to secure Homesteads to Actual Settlers on the Public Domain," and the acts supplemental thereto, the claim of Anna Billings - widow of Sam Billings, deceased, has been established and duly consummated, in conformity to Law, for the Lots numbered one and two of section fifteen and the Lots numbered one, two and three of section twenty-two, in Township thirty south of Range twelve west of Willamette Meridian in Oregon, containing one hundred and sixty-seven acres, and fifty-three hundredths of an acre according to the Official Plat of the Survey of the said Land, returned to the General Land Office by the Surveyor General:

Now know ye, that there is, therefore, granted by the United States unto the said Anna Billings the tract of Land above described; to have and to hold the said tract of Land, with the Appurtenances thereto, unto the said Anna Billings and to her heirs and assigns forever; Subject to any vested and accented water rights for Mining, agricultural, Manufacturing, or other purposes, and rights to ditches and reservoirs used in connection with such water rights, as may be recognized and adjudged by the local Customs, Laws, and decisions of Courts, and also subject to the right of the proprietor of a Claim or Lode to extract and remove his Ore therefrom, should the same be found to penetrate or intersect the premises hereby granted, as provided by Law.

In Testimony whereof, Chester S. Arthur, President of the United States of America, have caused these Letters to be signed and the seal of the General Land Office to be hereunto affixed.

GIVEN under my hand, at the City of Washington, the thirtieth day of March in the year of our Lord one thousand eight hundred and eighty-two, and of the Independence of the United States the one hundred and sixth.

By the President: Chester S. Arthur,
By C. H. Brock, Secretary.

Recorded, Vol. 3, Page 475. J. H. Clark, Recorder of the General Land Office.

Recorded, at 8¹⁵ A.M. September 12th 1891.
U.C. Land, County of Cook, By R. H. Law Deputy.

This Indenture,

Made the 6th day of June in the year of our Lord, one thousand eight hundred and eighty-one Between Annie Billings and J W Casman

the party of the second part, Witnesseth, That the said party of the first part, for and in consideration of the sum of Six Hundred Dollars, Gold Coins of the United States of America, to me in hand paid by the said party of the second part, the receipt whereof is hereby acknowledged, ha granted, bargained, sold, conveyed, and confirmed, and by these presents do grant, bargain, sell, convey, and confirm unto the said party of the second part, and to his heirs and assigns, forever

lots One (1) and two (2) sections fifteen and lots One (1) and two (2) and three (3) of section twenty two (22) in Township 30 South Range twelve West, containing 160 acres.

Together with all and singular the tenements, hereditaments, and appurtenances thereunto belonging, or in anywise appertaining, and the reversion and reversions, remainder and remainders, rents, issues and profits thereof; and also all the estate, right, title, interest, property, possession, claim and demand whatsoever, as well in law as in equity, of the said party of the first part, of, in or to the above described premises, and every part and parcel thereof, with the appurtenances.

To Have and to Hold, all and singular the above mentioned and described premises, together with the appurtenances, unto the said party of the second part, and to his heirs and assigns forever. And the said party of the first part, and his heirs, the said premises, in the quiet and peaceable possession of the said party of the second part, his heirs, and assigns, against the said party of the first part, and his heirs, and against all and every person and persons whomsoever, lawfully claiming or to claim the same, shall and will Warrant, and by these presents forever Defend.

In Witness Whereof, the said party of the first part has hereunto set his hand and seal the day and year first above written.

Signed, Sealed and Delivered in the Presence of

Orvil Dodge
O J Grant

Annie ^{her} Billings
mark
SEAL
SEAL
SEAL
SEAL
SEAL

State of Oregon,
County of Cass

This Certifies, That on this 6th day of June 1881, before me personally appeared the within named Annie Billings, widow.

known to me to be the person described in and who executed the within instrument, and acknowledged to me that he freely and voluntarily executed the same, for the purposes therein set forth, and wife of said on an examination made by me, separately and apart from her said husband, acknowledged to me that she executed the same freely and voluntarily and without fear or compulsion from any one.

In Witness Whereof I have hereunto set my hand and Official Seal the date in this certificate above written.

Received for Record and Recorded

June 8th 1881

Alon Staubb, Co. Clerk.

Notary Seal

E Bearden

Notary Public.

This Indenture, Made the 9th day of September in the year of our Lord, one

thousand eight hundred and eighty-two Between James W. Carman and wife, Julia A. Carman of Cross County, Oregon, the parties of the first part and Asa Carman of Cross County Oregon the party of the second part, Witnesseth, That the said parties of the first part,

for and in consideration of the sum of One Dollars, lawful money of the United States of America, to them in hand paid by the said party of the second part, the receipt whereof is hereby acknowledged, he granted, bargained, sold, conveyed, and confirmed, and by these presents do grant, bargain, sell, convey, and confirm unto the said party of the second part, and to his heirs and assigns, forever

all that certain piece parcel and tract of land more fully described as follows. the N E 1/4 of N E 1/4 and Lots Five & Eleven Section Twenty two and Lot No 3 in Section 15; also lots One and two section 15 and also lots One and two and three Section Twenty two, all in Township 30 South of Range 12 West, Willamette Meridian said pieces parcels and tracts of land containing Three Hundred and four 2/3 acres, and being situate in Cross County Oregon.

Together with all and singular the tenements, hereditaments, and appurtenances thereunto belonging, or in anywise appertaining, and the reversion and reversions, remainder and remainders, rents, issues and profits thereof; and also all the estate, right, title, interest, property, possession, claim and demand whatsoever, as well in law as in equity, of the said part of the first part, of, in or to the above described premises, and every part and parcel thereof, with the appurtenances.

To Have and to Hold, all and singular the above mentioned and described premises, together with the appurtenances, unto the said party of the second part, and to his heirs and assigns forever. And the said parties of the first part, and their heirs, the said premises, in the quiet and peaceable possession of the said party of the second part, his heirs, and assigns, against the said party of the first part, and their heirs, and against all and every person and persons whomsoever, lawfully claiming or to claim the same, shall and will Warrant, and by these presents forever Defend.

In Witness Whereof, the said parties of the first part have hereunto set their hands and seals the day and year first above written.

Signed, Sealed and Delivered in the Presence of

L. D. Elgin
E. Bender

J. W. Carman
Julia A. Carman

SEAL
SEAL
SEAL
SEAL
SEAL

State of Oregon,
County of Cross

This Certifies, That on this 9th day of September 1882, before me personally appeared the within named Jas. W. Carman and wife Julia A. Carman

known to me to be the person described in and who executed the within instrument, and acknowledged to me that he freely and voluntarily executed the same, for the purposes therein set forth, and Julia A. Carman wife of said Jas. W. Carman on an examination made by me, separately and apart from her said husband, acknowledged to me that she executed the same freely and voluntarily and without fear or compulsion from any one.

In Witness Whereof I have hereunto set my hand and official seal this date above written.

E. Bender
Notary Public

Received for Record and Recorded
September 19 1882

This Indenture Witnesseth, That Asa Carman of Curry County, Oregon, for and in consideration of the sum of one dollar, to him in hand paid, the receipt whereof is hereby acknowledged, has bargained and sold and by these presents does bargain, sell and convey unto James W. Carman of Curry County, Oregon, the following described premises, viz: all that certain piece, parcel and tract of land, more fully described as follows: The N.E. 1/4 of the N.E. 1/4 and Lots Ten and Eleven, Section Twenty Two, and Lot No. Three in Section Fifteen; also Lots One and Two Section Fifteen; and Lots One, Two and Three, Section Twenty Two, all in Township Thirty South of Range Twelve West Willamette Meridian - said land containing Three Hundred and Four and 70/100 acres, and situated in Coos County, Oregon.

Together with the appurtenances thereto belonging.

To Have and to Hold the said premises with their appurtenances unto the said James W. Carman, his heirs and assigns forever. And the said Asa Carman does hereby covenant to and with the said James W. Carman, his heirs and assigns, that he is the owner in fee simple of the said premises; that they are free from all incumbrances and that he will Warrant and defend the same from all lawful claims whatsoever.

Witness my hand and seal this the day of
A. D. 1885.

Aricta L. Richenor }
William Richenor }

Asa Carman

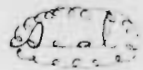

State of Oregon }
County of Curry } ss
Before the undersigned, a Notary Public in and for said County, personally appeared Asa Carman, to me personally known to be the identical person who made and executed the above instrument and who acknowledged to me that he executed

THIS INDENTURE WITNESSETH, That Julia A. Carman of Coos County, Oregon, for the consideration of the sum of One Dollars, to her paid, has bargained and sold and by these presents does bargain, sell and convey unto Robert P. Carman, of said County, the following described premises, to-wit: Lots One (1) and two (2) in Section fifteen (15) and Lots One (1), Two (2) and Three (3) of Section Twenty Two (22) Township Thirty South of Range Twelve West, Willamette Meridian, in Coos County, State of Oregon, Together with all the tenements, hereditaments and appurtenances thereunto belonging, and also all estate, right, title and interest in and to the same, including dower and claim of dower.

TO HAVE AND TO HOLD the said premises, unto the said Robert P. Carman his heirs and assigns forever. And the said Julia A. Carman does hereby covenant to and with the said Robert P. Carman, his heirs and assigns that she is the owner in fee simple of said premises; that said premises are free from all incumbrances and that she will, and her heirs, executors and administrators shall warrant and defend the same from all lawful claims whatsoever.

IN WITNESS WHEREOF I have hereunto set my hand and seal this 7th day of July, 1909.

Signed, sealed and delivered in the presence of:
S. D. Pulford, Ivy Miller.

Julia A. Carman,

(Seal)

State of Oregon:

County of Coos: ss. On this, the 7th day of July 1909 personally came before me, the undersigned, a Notary Public in and for said County and State, the within named Julia A. Carman to me personally known to be the identical person described in and who executed the within instrument, and acknowledged to me that she executed the same freely and voluntarily for the uses and purposes therein named.

WITNESS my hand and Notarial Seal this 7th day of July, 1909.

Recorded January 11, 1910, 9:30 A. M.
James Watson, County Clerk.

S. D. Pulford,
(Seal) Notary Public for Oregon.

THIS INDENTURE WITNESSETH That Julia A. Carman of Coos County, Oregon, wife of James W. Carman, who on the 24th day of December, 1907, executed a deed in favor of Robert P. Carman, grantee herein, of his interest in the same property described in this present deed, in consideration of One Dollar to her paid by Robert P. Carman of Etelka, Coos County, Oregon, has bargained, sold and conveyed, and by these presents does bargain, sell and convey unto said Robert P. Carman all of her interest in and to the following described premises, situated in the County of Coos and State of Oregon, to-wit: Lot three (3) in section fifteen (15), lots ten (10) and eleven (11) and the Northeast quarter of the Northeast quarter (NE 1/4. of NE 1/4) of section twenty two (22) Township thirty (30) South of Range twelve (12) West of Willamette Meridian, excepting and reserving, however, to herself and her assigns the use and enjoyment during the term of her natural life of, in, and to, all of said described premises, the intention being hereby to convey to said Robert P. Carman, the full title and interest in and to said premises to take effect upon the death of said Julia A. Carman, but to reserve to her the full use and enjoyment of said property until the time of her death. And thereafter to have and to hold the same, together with all and singular the hereditaments and appurtenances thereunto belonging, or in anywise appertaining to the said Robert P. Carman, his heirs and

IN WITNESS WHEREOF, I have hereunto set my hand and seal this 7th day of July, 1909.

Signed, sealed and delivered in the presence of
S. D. Pulford, Ivy Miller.

Julia A. Carman,

(Seal)

State of Oregon:

County of Coos:ss. On this, the 7th day of July, 1909, personally came before me, the undersigned, a Notary in and for said County and State, the within named Julia A. Carman to me personally known to be the identical person described in and who executed the within instrument, and acknowledged to me that they executed the same freely and voluntarily for the uses and purposes therein named.

WITNESS my hand and Notarial Seal this 7th day of July, 1909.

Recorded January 11, 1910, 9:30 A. M.
James Watson, County Clerk.

(Seal) S. D. Pulford,
Notary Public for Oregon.

THIS INDENTURE WITNESSETH, That Robert P. Carman, an unmarried man of Coos County, Oregon, for the consideration of the sum of One Dollar, to him paid has bargained and sold, and by these presents does bargain, sell and convey unto Julia A. Carman of the same place, for and during the term of her natural life, the following described premises, to-wit: Lot three (3) in section fifteen (15), lots ten (10) and eleven (11) and the Northeast quarter of the Northeast quarter (NE 1/4 of NE 1/4) of section twenty two (22) Township thirty (30) South of Range twelve (12) West of Willamette Meridian, Together with all, and singular, the tenements, hereditaments and appurtenances thereunto belonging.

TO HAVE AND TO HOLD the said premises, unto the said Julia A. Carman and her assigns, for and during the term of her natural life and no longer. And said Robert P. Carman does hereby covenant to and with the said Julia A. Carman, her heirs and assigns, that he is the owner in fee simple of said premises, that said premises are free from all incumbrances, and that he will, and his heirs, executors and administrators shall, warrant and defend the same from all lawful claims whatsoever.

IN WITNESS WHEREOF, I have hereunto set my hand and seal this 7th day of July, 1909.

Signed, sealed and delivered in the presence of:
S. D. Pulford, Ivy Miller.

Robert P. Carman,

(Seal)

State of Oregon:

County of Coos:ss. BE IT REMEMBERED, That on this 7th day of July, 1909, before me the undersigned, a Notary Public in and for said County and State, the within named Robert P. Carman to me personally known to be the identical person described in and who executed the within instrument, and acknowledged to me that he executed the same freely and voluntarily for the uses and purposes therein named.

WITNESS my hand and Notarial Seal this 7th day of July, 1909.

Recorded January 11, 1910, 9:30 A. M.
James Watson, County Clerk.

(Seal) S. D. Pulford,
Notary Public for Oregon.

KNOW ALL MEN BY THESE PRESENTS, That C. A. Metlin and Margaret Metlin, his wife, the first parties, in consideration of Seven Hundred Dollars, to them paid by Bennett Trust Company, a

KNOW ALL MEN BY THESE PRESENTS, That R. P. Carman, a bachelor of Oakridge State of Oregon, in consideration of Thirty-two Hundred and no/100 Dollars, to him paid by " W. P. Lear and Florence Lear of Powers State of Oregon, has bargained and sold, and by these presents does grant, bargain, sell and convey unto said W. P. Lear and Florence Lear their heirs and assigns, all the following bounded and described real property, situated in the County of Coos and State of Oregon:

Lots Two (2) and Three (3) of Section Twenty-two (22) Township Thirty (30) South, Range Twelve (12) West Willamette Meridian.
together with all and singular the tenements, hereditaments and appurtenances thereto belonging or in anywise appertaining, and also all his estate, right, title and interest in and to the same, including dower and claim of dower.

TO HAVE AND TO HOLD the above described and granted premises unto the said W. P. Lear and Florence Lear their heirs and assigns forever. And R. P. Carman grantor above named does covenant to and with W. P. Lear and Florence Lear the above named grantees their heirs and assigns that he is lawfully seized in fee simple of the above granted premises, that the above granted premises are free from all incumbrances, and that he will and his heirs, executors and administrators, shall warrant and forever defend the above granted premises, and every part and parcel thereof, against the lawful claims and demands of all persons whomsoever

IN WITNESS WHEREOF, The grantor above named, has, hereunto set his hand and seal this 22 day of Sep 1924.

Executed in the presence of
C. R. Russell, D. G. Russell

R. P. Carman (SEAL)
\$3.50 documentary stamp cancelled Sep 22, 1924. R.P.C.

STATE OF OREGON :SS
COUNTY OF LANE

BE IT REMEMBERED, That on this 22 day of September A. D. 1924, before me, the undersigned, a Notary Public in and for said County and State, personally appeared the within named R. P. Carman who is known to me to be the identical person described in and who executed the within instrument, and acknowledged to me that he executed the same freely and voluntarily.

IN TESTIMONY WHEREOF, I have hereunto set my hand and seal the day and year last above written.

Recorded October 7, 1924. 9:30 A. M.
A. B. Collier, County Clerk.

E. T. Templeman
Notary Public for Oregon
My commission expires May 7, 1928.
(Notarial Seal)

KNOW ALL MEN BY THESE PRESENTS, That Perham Park Company a corporation duly organized and incorporated under the laws of the State of Oregon in consideration of ^{Ten} Dollars to it paid by Ray L. Beckett and Evelyn Orine Beckett, husband and wife does hereby grant, bargain, sell and convey to said Ray L. Beckett and/or Evelyn Orine Beckett, husband and wife, as tenants by the entirety heirs and assigns forever, the following described parcel of real estate, situated lying and being in the County of Coos and State of Oregon to-wit:

Lot Nine (9), Block Eleven (11) Perham Park Addition to Marshfield, Oregon, according to the official plat thereof now on file and of record in the office of the County Clerk of said Coos County, Oregon.

Together with the tenements, hereditaments and appurtenances thereunto belonging, or in anywise appertaining; and also all its estate, right, title and interest, at law and equity, therein and thereto.

TO HAVE AND TO HOLD the same to the said Ray L. Beckett and/or Evelyn Orine Beckett, husband and wife or unto the survivor of them, their heirs and assigns forever. And

(Revised 1953)

VOL 260 PAGE 203

KNOW ALL MEN BY THESE PRESENTS, That We, W. P. Lear and Florence Lear, husband and wife,

We, W. P. Lear and Florence Lear

in consideration of \$11,000 Dollars,

to us paid by Chester I. Root and Ethel Lee Root, husband and wife,

do hereby grant, bargain, sell and convey unto the said grantee, their heirs and assigns, all the following real property, with the tenements, hereditaments and appurtenances, situated in the County of Coos and State of Oregon, bounded and described as follows, to-wit:

All of Lot 2, Section 22, T. 30 S., R. 12 WWM, Coos County, Oregon east of the Coos Bay Lumber Co., Inc., Right-of-way. Also Lot 3 of said Section 22, excepting beginning at the intersection of the east and west quarter line through said Section 22 with the east boundary line of the Coos Bay Lumber Co., Inc., right-of-way which point is further described as being 2625.6 feet east of the Northwest corner of the SW 1/4 of said Section 22; thence North 28° 21' East 16.3 feet.; thence on a curve to the right the long chord of which bears North 27° 09' West 153.7 feet; thence East 170.0 feet; thence South 27° 09' East 170.0 feet; thence West 170.0 feet to the place of beginning, containing .59 acre. Also, excepting beginning 1150.0 feet East and 235.0 feet North of the center of said Section 22, which point is further described as being at the Northwest Corner of the Franzwa or Gaylord County Bridge; thence along the North boundary of the Gaylord County Road designated Road Case No. 939 North 54° 00' West 160.0 feet; thence North 250.0 feet to the low water line of the South Fork of the Coquille River; thence along the said low water line on the left bank of said river up stream to the place of beginning, containing .742 acre. The parcel to be deeded containing net 15.765 acres after deducting the railroad right-of-way, the County Road and the exceptions.



To Have and to Hold the above described and granted premises unto the said grantee, their heirs and assigns forever.

And we the grantor do covenant that we are lawfully seized in fee simple of the above granted premises free from all encumbrances,

and that we will and our heirs, executors and administrators, shall warrant and forever defend the above granted premises, and every part and parcel thereof, against the lawful claims and demands of all persons whomsoever.

Witness our hands and seal this 23rd day of August, 1955.

W. P. Lear (SEAL)
Florence Lear (SEAL)

STATE OF OREGON,



County of Coos.

On this 23rd day of August, 1955, before me, the undersigned, a Notary Public in and for said County and State, personally appeared the W. P. Lear and Florence Lear, husband and wife, within named

who are known to me to be the identical individual described in and who executed the within instrument, and acknowledged to me that they executed the same freely and voluntarily.

IN TESTIMONY WHEREOF, I have hereunto set my hand and affixed my official seal the day and year last above written.

Notary Public for Oregon.
My Commission expires May 18, 1956.

WARRANTY DEED

W. P. Lear et ux

TO
Chester I. Root, et ux

AFTER RECORDING RETURN TO

Chester Root
Ethel Lee Root

8045

(DON'T USE THIS SPACE RESERVED FOR RECORDING LABEL IN COUNTIES WHERE USED.)

STATE OF OREGON,

County of Coos } ss.

I certify that the within instrument was received for record on the day of SEP 3 - 1957, 19, at 1:45 o'clock P. M., and recorded in book 260 on page 203 Record of Deeds of said County.

Witness my hand and seal of County affixed.

GEORGLANNA VAUGHAN
County Clerk—Recorder.

By E. Elliott Deputy.

PERSONAL REPRESENTATIVE'S DEED

THIS INDENTURE Made this 06TH day of October, 1988, by and between LOIS DAGIT, the duly appointed, qualified and acting personal representative of the estate of ETHEL LEE ROOT, deceased, hereinafter called the first party, and BEARL SEALS and RUBY SEALS, husband and wife, hereinafter called the second party;

WITNESSETH:

For value received and the consideration hereinafter stated, the receipt whereof hereby is acknowledged, the first party has granted, bargained, sold and conveyed, and by these presents does grant, bargain, sell and convey unto the said second party and second party's heirs, successors-in-interest and assigns all the estate, right and interest the said deceased at the time of decedent's death, and all the right, title and interest that the said estate of said deceased by operation of the law or otherwise may have thereafter acquired in that certain real property situate in the County of Coos, State of Oregon, described as follows, to-wit:

All that portion of Government Lots 2 and 3 of Section 22, Township 30 South, Range 12 West of the Willamette Meridian, Coos County, Oregon, lying East of the railroad. Except the following parcel of land situated in Section 22, Township 30 South, Range 12 West of the Willamette Meridian, Coos County, Oregon, described as follows: Beginning at the intersection of the East and West quarter line through said Section 22 with the East boundary line of the Coos Bay Lumber Company, Inc. right of way, which point is further described as being 2625.6 feet East of the Northwest corner of the Southwest quarter of said Section 22; thence North 28° 21' East 16.3 feet; thence on a curve to the right, the long chord of which bears North 27° 09' West 153.7 feet; thence East 170 feet; thence South 27° 09' East 170 feet; thence West 170 feet to the place of beginning.

ALSO: A strip of land 100 feet wide lying 50 feet on each side of the following described centerline: Beginning at Station 900+60 which is a point 2070.0 feet East of the Northwest corner of the SW $\frac{1}{4}$ of the NW $\frac{1}{4}$

of Section 22, Township 30 South, Range 12 West of the Willamette Meridian, Coos County, Oregon; thence South 18° 20' East 1007.6 feet; thence by a 2° curve to the left 427.9 feet; thence South 26° 54' East 14.5 feet to Station 915+10, which is a point 2575.0 feet East of the quarter corner on the West line of said Section 22.

SUBJECT TO: (TAX A/C #13101.00 & #13101.02)

1. Rights of the public in streets, roads and highways.
2. Easement, including the terms and provisions thereof, granted to George Boren, by instrument recorded September 24, 1954, in Book 237, Page 115, Deed Records of Coos County, Oregon.
3. Easement, including the terms and provisions thereof, granted to Coos-Curry Electric Cooperative, Inc., a cooperative corporation, by instrument recorded June 29, 1977, bearing Microfilm Reel No. 77-7-17086, Records of Coos County, Oregon.
4. Terms and provisions of License Agreement, between Georgia-Pacific Corporation and Coos County, as set forth in instrument recorded May 11, 1981, bearing Microfilm Reel No. 81-2-6398, Records of Coos County, Oregon.

TO HAVE AND TO HOLD the same unto the said second party, and second party's heirs, successors-in-interest and assigns forever.

The true and actual consideration paid for this transfer, stated in terms of dollars, is \$45,000.00.

IN WITNESS WHEREOF, the said first party has executed this instrument; if first party is a corporation, it has caused its corporate name to be signed hereto and its corporate seal affixed by its officers duly authorized thereunto by order of its Board of Directors.

THIS INSTRUMENT DOES NOT GUARANTEE THAT ANY PARTICULAR USE MAY BE MADE OF THE PROPERTY DESCRIBED IN THIS INSTRUMENT. A BUYER WILL NOT ALLOW USE OF THE PROPERTY DESCRIBED IN THIS INSTRUMENT IN VIOLATION OF APPLICABLE LAND USE LAWS AND

REGULATIONS. BEFORE SIGNING OR ACCEPTING THIS INSTRUMENT, THE PERSON ACQUIRING F&E TITLE TO THE PROPERTY SHOULD CHECK WITH THE APPROPRIATE CITY OR COUNTY PLANNING DEPARTMENT TO VERIFY APPROVED USES.

Lois Dagit
~~PERSONAL REPRESENTATIVE OF THE~~
ESTATE OF ETHEL LEE ROGT, DECEASED.

STATE OF OREGON)
) ss.
County of Coos)
October 26, 1988

Personally appeared the above named LOIS DAGIT and acknowledged the foregoing instrument to be her voluntary act and deed.



Before me:

M. C. Muldrum
NOTARY PUBLIC FOR OREGON
My Commission Expires: 5-31-91

LOIS DAGIT
1764 Stover Lane
Myrtle Point, OR 97458

"GRANTOR"

Bearl Seals
Ruby Seals
1328 Willow Street
Myrtle Point, OR 97458

"GRANTEE"

Until a change is requested all tax statements shall be sent to the following address:

Bearl Seals
Ruby Seals
1328 Willow Street
Myrtle Point, OR 97458

RETURN: SEALS
above

RECORDED BY

RECORDED BY
F&E TITLE INSURANCE
55-196
Coos County Branch

543
State of Oregon
County of Coos 88-114-0057
I, Mary Ann Wilson, County Clerk, certify the within instrument was filed for record at
Nov 1 10:50 pm '88
By *M. J. Taylor* Deputy
Pages 2-2- Fee \$ 15-2-

WOOS COUNTY, OREGON
 ABSTRACT OF
 ASSESSMENT & TAX ROLL

Tax Year	Assess&Tax/ Pers. Prop. Roll	Assess&Tax Roll	Personal Property Roll	Vol. No.	Pg. No.	NAME	School Dist.	Sec	Twsp.	Range	LAND DESCRIPTION
1889	✓	-	-	1	14	Mrs. Julia Carmen	-	22	30	12	NE 1/4 of NE 1/4 LOT 10, 11. Sec. 22. Lot 1, 2 Sec 15 LOT 1, 2, 3,

# Acres Tillable Land	\$ of Tillable Land	# Acres Non-Till. Land	\$ of Non-Till. Land	\$ of Bldg & Other Imp.	\$ of Rolling Stock	\$ of Steamboats, Sailboats, Stationery Engines & Manufact'g Machinery	\$ of Merch'ndise & Stock in Trade	Farming Implements Wagons, Carriages Etc.	Household Furniture, Watches, Jewelry Etc.	# of Horses & Mules	\$ of Horses & Mules	# of Cattle	\$ of Cattle	# of Sheep & Goats	\$ of Sheep & Goats	# of Swine	\$ of Swine
304	1000	-	-					35	30	4	160	9	100	-	-	6	10

Date 12/22/92 Supervisor J. Anglin

WOOS COUNTY, OREGON
 ABSTRACT OF
 ASSESSMENT & TAX ROLL

Tax Year	Assess&Tax/ Pers. Prop. Roll	Assess&Tax Roll	Personal Property Roll	Vol. No.	Pg. No.	NAME	School Dist.	Sec	Twsp.	Range	LAND DESCRIPTION
04	✓	-	-	1	45	Mrs. Julia Carmen	47	22	30	12	NE 1/4 of NE 1/4 Lots 10, 11, 1-2-3 Lots 1, 2, 3 - Sec 15, T. 30 Range 12

# Acres Tillable Land	\$ of Tillable Land	# Acres Non-Till. Land	\$ of Non-Till. Land	\$ of Bldg & Other Imp.	\$ of Rolling Stock	\$ of Steamboats, Sailboats, Stationery Engines & Manufact'g Machinery	\$ of Merch'ndise & Stock in Trade	Farming Implements Wagons, Carriages Etc.	Household Furniture, Watches, Jewelry Etc.	# of Horses & Mules	\$ of Horses & Mules	# of Cattle	\$ of Cattle	# of Sheep & Goats	\$ of Sheep & Goats	# of Swine	\$ of Swine
15	180	278	560	150				30	40	2	40	2	30	39	50	16	32

Date 12/22/92 Supervisor J. Anglin

COOS COUNTY, OREGON
 ABSTRACT OF
 ASSESSMENT & TAX ROLL

Tax Year	Assess&Tax/ Pers. Prop. Roll	Assess&Tax Roll	Personal Property Roll	Vol. No.	Pg. No.	NAME	School Dist.	Sec	Twsp.	Range	LAND DESCRIPTION
1890	✓			1	18	Julia Carmon		15	30	12	LOTS 1-2-3-10-11 NE 1/4 Sec 22 LOTS 1-2

# Acres Tillable Land	\$ of Tillable Land	# Acres Non-Till. Land	\$ of Non-Till. Land	\$ of Bldg & Other Imp.	\$ of Rolling Stock	\$ of Steamboats, Sailboats, Stationery Engines & Manufact'g Machinery	\$ of Merch'ndise & Stock in Trade	Farming Implements Wagons, Carriages Etc.	Household Furniture, Watches, Jewelry Etc.	# of Horses & Mules	\$ of Horses & Mules	# of Cattle	\$ of Cattle	# of Sheep & Goats	\$ of Sheep & Goats	# of Swine	\$ of Swine
304	1100							30	35	5	170	8	115				10

Date 12-23-92 Supervisor R. Kimball

COOS COUNTY, OREGON
 ABSTRACT OF
 ASSESSMENT & TAX ROLL

Tax Year	Assess&Tax/ Pers. Prop. Roll	Assess&Tax Roll	Personal Property Roll	Vol. No.	Pg. No.	NAME	School Dist.	Sec	Twsp.	Range	LAND DESCRIPTION

# Acres Tillable Land	\$ of Tillable Land	# Acres Non-Till. Land	\$ of Non-Till. Land	\$ of Bldg & Other Imp.	\$ of Rolling Stock	\$ of Steamboats, Sailboats, Stationery Engines & Manufact'g Machinery	\$ of Merch'ndise & Stock in Trade	Farming Implements Wagons, Carriages Etc.	Household Furniture, Watches, Jewelry Etc.	# of Horses & Mules	\$ of Horses & Mules	# of Cattle	\$ of Cattle	# of Sheep & Goats	\$ of Sheep & Goats	# of Swine	\$ of Swine

Date _____ Supervisor _____

COOS COUNTY, OREGON
 ABSTRACT OF
 ASSESSMENT & TAX ROLL

Tax Year	Assess&Tax/ Pers. Prop. Roll	Assess&Tax Roll	Personal Property Roll	Vol. No.	Pg. No.	NAME	School Dist.	Sec	Twsp.	Range	LAND DESCRIPTION						
1892						Julia Cannon		22	30	12	LOTS 1-2-3-10-11 NE 1/4 NE 1/4						
# Acres Tillable Land	\$ of Tillable Land	# Acres Non-Till. Land	\$ of Non-Till. Land	\$ of Bldg & Other Imp.	\$ of Rolling Stock	\$ of Steamboats, Sailboats, Stationery Engines & Manufact'g Machinery	\$ of Merch'ndise & Stock in Trade	Farming Implements Wagons, Carriages Etc.	Household Furniture, Watches, Jewelry Etc.	# of Horses & Mules	\$ of Horses & Mules	# of Cattle	\$ of Cattle	# of Sheep & Goats	\$ of Sheep & Goats	# of Swine	\$ of Swine
510	1250							20	40	5	140	11	120	11	15	12	15

Date 12/23/92 Supervisor R. Kimball

COOS COUNTY, OREGON
 ABSTRACT OF
 ASSESSMENT & TAX ROLL

Tax Year	Assess&Tax/ Pers. Prop. Roll	Assess&Tax Roll	Personal Property Roll	Vol. No.	Pg. No.	NAME	School Dist.	Sec	Twsp.	Range	LAND DESCRIPTION						
# Acres Tillable Land	\$ of Tillable Land	# Acres Non-Till. Land	\$ of Non-Till. Land	\$ of Bldg & Other Imp.	\$ of Rolling Stock	\$ of Steamboats, Sailboats, Stationery Engines & Manufact'g Machinery	\$ of Merch'ndise & Stock in Trade	Farming Implements Wagons, Carriages Etc.	Household Furniture, Watches, Jewelry Etc.	# of Horses & Mules	\$ of Horses & Mules	# of Cattle	\$ of Cattle	# of Sheep & Goats	\$ of Sheep & Goats	# of Swine	\$ of Swine

Date _____ Supervisor _____

WOODS COUNTY, OREGON
 ABSTRACT OF
 ASSESSMENT & TAX ROLL

Tax Year	Assess&Tax/ Pers. Prop. Roll	Assess&Tax Roll	Personal Property Roll	Vol. No.	Pg. No.	NAME	School Dist.	Sec	Twsp.	Range	LAND DESCRIPTION							
1897	✓			1	36	Jules Carman		15 22	30	12	LOTS 1-2-3 LOTS 1-23-10-11 NE 1/2 NE 1/4							
# Acres Tillable Land	\$ of Tillable Land	# Acres Non-Till. Land	\$ of Non-Till. Land	\$ of Bldg & Other Imp.	\$ of Rolling Stock	\$ of Steamboats, Sailboats, Stationery Engines & Manufact'g Machinery	\$ of Merch'ndise & Stock in Trade	Farming Implements Wagons, Carriages Etc.	Household Furniture, Watches, Jewelry Etc.	# of Horses & Mules	\$ of Horses & Mules	# of Cattle	\$ of Cattle	# of Sheep & Goats	\$ of Sheep & Goats	# of Swine	\$ of Swine	
6	90	287	730	180				20	40	3	55	4	40	10	10	10	15	

Date 12/23/92 Supervisor J. Anglin

WOODS COUNTY, OREGON
 ABSTRACT OF
 ASSESSMENT & TAX ROLL

Tax Year	Assess&Tax/ Pers. Prop. Roll	Assess&Tax Roll	Personal Property Roll	Vol. No.	Pg. No.	NAME	School Dist.	Sec	Twsp.	Range	LAND DESCRIPTION							
# Acres Tillable Land	\$ of Tillable Land	# Acres Non-Till. Land	\$ of Non-Till. Land	\$ of Bldg & Other Imp.	\$ of Rolling Stock	\$ of Steamboats, Sailboats, Stationery Engines & Manufact'g Machinery	\$ of Merch'ndise & Stock in Trade	Farming Implements Wagons, Carriages Etc.	Household Furniture, Watches, Jewelry Etc.	# of Horses & Mules	\$ of Horses & Mules	# of Cattle	\$ of Cattle	# of Sheep & Goats	\$ of Sheep & Goats	# of Swine	\$ of Swine	

Date _____ Supervisor _____

WOOS COUNTY, OREGON
 ABSTRACT OF
 ASSESSMENT & TAX ROLL

Tax Year	Assess&Tax/ Pers. Prop. Roll	Assess&Tax Roll	Personal Property Roll	Vol. No.	Pg. No.	NAME	School Dist.	Sec	Twsp.	Range	LAND DESCRIPTION							
# Acres Tillable Land	\$ of Tillable Land	# Acres Non-Till. Land	\$ of Non-Till. Land	\$ of Bldg & Other Imp.	\$ of Rolling Stock	\$ of Steamboats, Sailboats, Stationery Engines & Manufact'g Machinery	\$ of Merch'ndise & Stock in Trade	Farming Implements Wagons, Carriages Etc.	Household Furniture Watches, Jewelry Etc.	# of Horses & Mules	\$ of Horses & Mules	# of Cattle	\$ of Cattle	# of Sheep & Goats	\$ of Sheep & Goats	# of Swine	\$ of Swine	

Date _____ Supervisor _____

WOOS COUNTY, OREGON
 ABSTRACT OF
 ASSESSMENT & TAX ROLL

Tax Year	Assess&Tax/ Pers. Prop. Roll	Assess&Tax Roll	Personal Property Roll	Vol. No.	Pg. No.	NAME	School Dist.	Sec	Twsp.	Range	LAND DESCRIPTION							
1902	✓	-	-	1	51	Julia A Carnan	47	15 22	30	12	NE 1/4 of NE 1/4 - LOTS 10411 Lots 123							
# Acres Tillable Land	\$ of Tillable Land	# Acres Non-Till. Land	\$ of Non-Till. Land	\$ of Bldg & Other Imp.	\$ of Rolling Stock	\$ of Steamboats, Sailboats, Stationery Engines & Manufact'g Machinery	\$ of Merch'ndise & Stock in Trade	Farming Implements Wagons, Carriages Etc.	Household Furniture, Watches, Jewelry Etc.	# of Horses & Mules	\$ of Horses & Mules	# of Cattle	\$ of Cattle	# of Sheep & Goats	\$ of Sheep & Goats	# of Swine	\$ of Swine	
15	180	278	560	150				30	40	2	40	23	227	44	55	5	10	

Date 12/22/92 Supervisor J. Anglin

COOS COUNTY, OREGON
 ABSTRACT OF
 ASSESSMENT & TAX ROLL

Tax Year	Assess&Tax/ Pers. Prop. Roll	Assess&Tax Roll	Personal Property Roll	Vol. No.	Pg. No.	NAME	School Dist.	Sec	Twsp.	Range	LAND DESCRIPTION
1907		✓		2	164	Julia Carman	47	22	30	12	NE 1/4, NE 1/4 Lots 1, 2, 3, 10, 11

# Acres Tillable Land	\$ of Tillable Land	# Acres Non-Till. Land	\$ of Non-Till. Land	\$ of Bldg & Other Imp.	\$ of Rolling Stock	\$ of Steamboats, Sailboats, Stationery Engines & Manufact'g Machinery	\$ of Merch'ndise & Stock in Trade	Farming Implements Wagons, Carriages Etc.	Household Furniture, Watches, Jewelry Etc.	# of Horses & Mules	\$ of Horses & Mules	# of Cattle	\$ of Cattle	# of Sheep & Goats	\$ of Sheep & Goats	# of Swine	\$ of Swine
15	600	167	417														

Date 12/22/92 Supervisor J. Anglin

COOS COUNTY, OREGON
 ABSTRACT OF
 ASSESSMENT & TAX ROLL

Tax Year	Assess&Tax/ Pers. Prop. Roll	Assess&Tax Roll	Personal Property Roll	Vol. No.	Pg. No.	NAME	School Dist.	Sec	Twsp.	Range	LAND DESCRIPTION
1907			✓	1	24	Julia Carman	47				

# Acres Tillable Land	\$ of Tillable Land	# Acres Non-Till. Land	\$ of Non-Till. Land	\$ of Bldg & Other Imp.	\$ of Rolling Stock	\$ of Steamboats, Sailboats, Stationery Engines & Manufact'g Machinery	\$ of Merch'ndise & Stock in Trade	Farming Implements Wagons, Carriages Etc.	Household Furniture, Watches, Jewelry Etc.	# of Horses & Mules	\$ of Horses & Mules	# of Cattle	\$ of Cattle	# of Sheep & Goats	\$ of Sheep & Goats	# of Swine	\$ of Swine
								50	50	5	200	7	73	70	105	14	14

Date 12/22/92 Supervisor J. Anglin

COOS COUNTY, OREGON
 ABSTRACT OF
 ASSESSMENT & TAX ROLL

Tax Year	Assess&Tax/ Pers. Prop. Roll	Assess&Tax Roll	Personal Property Roll	Vol. No.	Pg. No.	NAME	School Dist.	Sec	Twsp.	Range	LAND DESCRIPTION
1912			✓	1	22	R. P. CARMAN	47				Etella

# Acres Tillable Land	\$ of Tillable Land	# Acres Non-Till. Land	\$ of Non-Till. Land	\$ of Bldg & Other Imp.	\$ of Rolling Stock	\$ of Steamboats, Sailboats, Stationery Engines & Manufact'g Machinery	\$ of Merch'ndise & Stock in Trade	Farming Implements Wagons, Carriages Etc.	Household Furniture, Watches, Jewelry Etc.	# of Horses & Mules	\$ of Horses & Mules	# of Cattle	\$ of Cattle	# of Sheep & Goats	\$ of Sheep & Goats	# of Swine	\$ of Swine
—	—	—	—	—	—	—	—	50	—	3	225	3	70	70	175	—	—

Date 12/22/92 Supervisor R. Remball

COOS COUNTY, OREGON
 ABSTRACT OF
 ASSESSMENT & TAX ROLL

Tax Year	Assess&Tax/ Pers. Prop. Roll	Assess&Tax Roll	Personal Property Roll	Vol. No.	Pg. No.	NAME	School Dist.	Sec	Twsp.	Range	LAND DESCRIPTION
1912		✓		3	150	R. P. CARMAN	47	22	30	12	NE 1/4 - NE 1/4 - LOTS 10-11 LOT 2+3

# Acres Tillable Land	\$ of Tillable Land	# Acres Non-Till. Land	\$ of Non-Till. Land	\$ of Bldg & Other Imp.	\$ of Rolling Stock	\$ of Steamboats, Sailboats, Stationery Engines & Manufact'g Machinery	\$ of Merch'ndise & Stock in Trade	Farming Implements Wagons, Carriages Etc.	Household Furniture, Watches, Jewelry Etc.	# of Horses & Mules	\$ of Horses & Mules	# of Cattle	\$ of Cattle	# of Sheep & Goats	\$ of Sheep & Goats	# of Swine	\$ of Swine
22	1100	82	410	600	—	—	—	—	—	—	—	—	—	—	—	—	—

Date 12/22/92 Supervisor R. Remball

COOS COUNTY, OREGON
 ABSTRACT OF
 ASSESSMENT & TAX ROLL

Tax Year	Assess&Tax/ Pers. Prop. Roll	Assess&Tax Roll	Personal Property Roll	Vol. No.	Pg. No.	NAME	School Dist.	Sec	Twsp.	Range	LAND DESCRIPTION
1917		✓		3	221	R P CARMAN	47	22	30	12	NE 1/4 NE 1/4, LOTS 10-11

# Acres Tillable Land	\$ of Tillable Land	# Acres Non-Till. Land	\$ of Non-Till. Land	\$ of Bldg & Other Imp.	\$ of Rolling Stock	\$ of Steamboats, Sailboats, Stationery Engines & Manufact'g Machinery	\$ of Merch'ndise & Stock in Trade	Farming Implements Wagons, Carriages Etc.	Household Furniture, Watches, Jewelry Etc.	# of Horses & Mules	\$ of Horses & Mules	# of Cattle	\$ of Cattle	# of Sheep & Goats	\$ of Sheep & Goats	# of Swine	\$ of Swine
22	1210	82	550	600													

Date 12/23/92 Supervisor R. Kimball

COOS COUNTY, OREGON
 ABSTRACT OF
 ASSESSMENT & TAX ROLL

Tax Year	Assess&Tax/ Pers. Prop. Roll	Assess&Tax Roll	Personal Property Roll	Vol. No.	Pg. No.	NAME	School Dist.	Sec	Twsp.	Range	LAND DESCRIPTION
1917		✓		3	221	R. P. CARMAN	47	22	30	12	LOTS 2-3, Lease A. R. K. Right of way

# Acres Tillable Land	\$ of Tillable Land	# Acres Non-Till. Land	\$ of Non-Till. Land	\$ of Bldg & Other Imp.	\$ of Rolling Stock	\$ of Steamboats, Sailboats, Stationery Engines & Manufact'g Machinery	\$ of Merch'ndise & Stock in Trade	Farming Implements Wagons, Carriages Etc.	Household Furniture, Watches, Jewelry Etc.	# of Horses & Mules	\$ of Horses & Mules	# of Cattle	\$ of Cattle	# of Sheep & Goats	\$ of Sheep & Goats	# of Swine	\$ of Swine
		46	130														

Date 12/23/92 Supervisor R. Kimball

WOODS COUNTY, OREGON
 ABSTRACT OF
 ASSESSMENT & TAX ROLL

Tax Year	Assess&Tax/ Pers. Prop. Roll	Assess&Tax Roll	Personal Property Roll	Vol. No.	Pg. No.	NAME	School Dist.	Sec	Twsp.	Range	LAND DESCRIPTION
1917			✓	1	144	R. P. CARMAN	47				

# Acres Tillable Land	\$ of Tillable Land	# Acres Non-Till. Land	\$ of Non-Till. Land	\$ of Bldg & Other Imp.	\$ of Rolling Stock	\$ of Steamboats, Sailboats, Stationery Engines & Manufact'g Machinery	\$ of Merch'ndise & Stock in Trade	Farming Implements Wagons, Carriages Etc.	Household Furniture, Watches, Jewelry Etc.	# of Horses & Mules	\$ of Horses & Mules	# of Cattle	\$ of Cattle	# of Sheep & Goats	\$ of Sheep & Goats	# of Swine	\$ of Swine
								50		3	120	1	30	111	390		

Date 12/23/92 Supervisor R. Kimball

WOODS COUNTY, OREGON
 ABSTRACT OF
 ASSESSMENT & TAX ROLL

Tax Year	Assess&Tax/ Pers. Prop. Roll	Assess&Tax Roll	Personal Property Roll	Vol. No.	Pg. No.	NAME	School Dist.	Sec	Twsp.	Range	LAND DESCRIPTION

# Acres Tillable Land	\$ of Tillable Land	# Acres Non-Till. Land	\$ of Non-Till. Land	\$ of Bldg & Other Imp.	\$ of Rolling Stock	\$ of Steamboats, Sailboats, Stationery Engines & Manufact'g Machinery	\$ of Merch'ndise & Stock in Trade	Farming Implements Wagons, Carriages Etc.	Household Furniture, Watches, Jewelry Etc.	# of Horses & Mules	\$ of Horses & Mules	# of Cattle	\$ of Cattle	# of Sheep & Goats	\$ of Sheep & Goats	# of Swine	\$ of Swine

Date _____ Supervisor _____

COOS COUNTY, OREGON
 ABSTRACT OF
 ASSESSMENT & TAX ROLL

Tax Year	Assess&Tax/ Pers. Prop. Roll	Assess&Tax Roll	Personal Property Roll	Vol. No.	Pg. No.	NAME	School Dist.	Sec	Twsp.	Range	LAND DESCRIPTION
1922		✓		3	134	R. P. CARMAN	47	22	30	12	NE 1/4 NE 1/4, Lots 2-3 Less 3.3 * R. R. R. 7 W.

# Acres Tillable Land	\$ of Tillable Land	# Acres Non-Till. Land	\$ of Non-Till. Land	\$ of Bldg & Other Imp.	\$ of Rolling Stock	\$ of Steamboats, Sailboats, Stationery Engines & Manufact'g Machinery	\$ of Merch'ndise & Stock in Trade	Farming Implements Wagons, Carriages Etc.	Household Furniture, Watches, Jewelry Etc.	# of Horses & Mules	\$ of Horses & Mules	# of Cattle	\$ of Cattle	# of Sheep & Goats	\$ of Sheep & Goats	# of Swine	\$ of Swine
85 3	490	15 42	710	20													

Date 12/23/97 Supervisor J. Anglin

COOS COUNTY, OREGON
 ABSTRACT OF
 ASSESSMENT & TAX ROLL

Tax Year	Assess&Tax/ Pers. Prop. Roll	Assess&Tax Roll	Personal Property Roll	Vol. No.	Pg. No.	NAME	School Dist.	Sec	Twsp.	Range	LAND DESCRIPTION
1922			✓		99	R. P. CARMAN	47				

# Acres Tillable Land	\$ of Tillable Land	# Acres Non-Till. Land	\$ of Non-Till. Land	\$ of Bldg & Other Imp.	\$ of Rolling Stock	\$ of Steamboats, Sailboats, Stationery Engines & Manufact'g Machinery	\$ of Merch'ndise & Stock in Trade	Farming Implements Wagons, Carriages Etc.	Household Furniture, Watches, Jewelry Etc.	# of Horses & Mules	\$ of Horses & Mules	# of Cattle	\$ of Cattle	# of Sheep & Goats	\$ of Sheep & Goats	# of Swine	\$ of Swine
						100				1	60			17	35		

Date 12/23/97 Supervisor J. Anglin

COOS COUNTY, OREGON
 ABSTRACT OF
 ASSESSMENT & TAX ROLL

Tax Year	Assess&Tax/ Pers. Prop. Roll	Assess&Tax Roll	Personal Property Roll	Vol. No.	Pg. No.	NAME	School Dist.	Sec	Twsp.	Range	LAND DESCRIPTION
1927		✓		3	150	W. P. & Florence Lear	47	22	30	12	LOTS 2-3, Less 3.3 A. R.R.R. W.

# Acres Tillable Land	\$ of Tillable Land	# Acres Non-Till. Land	\$ of Non-Till. Land	\$ of Bldg & Other Imp.	\$ of Rolling Stock	\$ of Steamboats, Sailboats, Stationery Engines & Manufact'g Machinery	\$ of Merch'ndise & Stock in Trade	Farming Implements Wagons, Carriages Etc.	Household Furniture, Watches, Jewelry Etc.	# of Horses & Mules	\$ of Horses & Mules	# of Cattle	\$ of Cattle	# of Sheep & Goats	\$ of Sheep & Goats	# of Swine	\$ of Swine
85 3	490	15 42	710	20													

Date 12/23/92 Supervisor J. Anglin

COOS COUNTY, OREGON
 ABSTRACT OF
 ASSESSMENT & TAX ROLL

Tax Year	Assess&Tax/ Pers. Prop. Roll	Assess&Tax Roll	Personal Property Roll	Vol. No.	Pg. No.	NAME	School Dist.	Sec	Twsp.	Range	LAND DESCRIPTION
1927			✓	1	112	W. P. Lear	47				

# Acres Tillable Land	\$ of Tillable Land	# Acres Non-Till. Land	\$ of Non-Till. Land	\$ of Bldg & Other Imp.	\$ of Rolling Stock	\$ of Steamboats, Sailboats, Stationery Engines & Manufact'g Machinery	\$ of Merch'ndise & Stock in Trade	Farming Implements Wagons, Carriages Etc.	Household Furniture, Watches, Jewelry Etc.	# of Horses & Mules	\$ of Horses & Mules	# of Cattle	\$ of Cattle	# of Sheep & Goats	\$ of Sheep & Goats	# of Swine	\$ of Swine
										3	200	2	40	22	110		

Date 12/23/92 Supervisor J. Anglin

COOS COUNTY, OREGON
 ABSTRACT OF
 ASSESSMENT & TAX ROLL

Tax Year	Assess&Tax/ Pers. Prop. Roll	Assess&Tax Roll	Personal Property Roll	Vol. No.	Pg. No.	NAME	School Dist.	Sec	Twsp.	Range	LAND DESCRIPTION
1932		✓		3	151	W. P. v Florence Lear	47	22	30	12	Lots 2+3 Less R.R.

# Acres Tillable	\$ of Tillable Land	# Acres Non-Till. Land	\$ of Non-Till. Land	\$ of Bldg & Other Imp.	\$ of Rolling Stock	\$ of Steamboats, Sailboats, Stationery Engines & Manufact'g Machinery	\$ of Merch'ndise & Stock in Trade	Farming Implements Wagons, Carriages Etc.	Household Furniture, Watches, Jewelry Etc.	# of Horses & Mules	\$ of Horses & Mules	# of Cattle	\$ of Cattle	# of Sheep & Goats	\$ of Sheep & Goats	# of Swine	\$ of Swine
85 3	500	15 42	670	120													

Date 12/23/92 Supervisor J. Anglin

COOS COUNTY, OREGON
 ABSTRACT OF
 ASSESSMENT & TAX ROLL

Tax Year	Assess&Tax/ Pers. Prop. Roll	Assess&Tax Roll	Personal Property Roll	Vol. No.	Pg. No.	NAME	School Dist.	Sec	Twsp.	Range	LAND DESCRIPTION
1932			✓	1	107	W. P. Lear	47				

# Acres Tillable Land	\$ of Tillable Land	# Acres Non-Till. Land	\$ of Non-Till. Land	\$ of Bldg & Other Imp.	\$ of Rolling Stock	\$ of Steamboats, Sailboats, Stationery Engines & Manufact'g Machinery	\$ of Merch'ndise & Stock in Trade	Farming Implements Wagons, Carriages Etc.	Household Furniture, Watches, Jewelry Etc.	# of Horses & Mules	\$ of Horses & Mules	# of Cattle	\$ of Cattle	# of Sheep & Goats	\$ of Sheep & Goats	# of Swine	\$ of Swine
-	-	-	-	-	-							4	55	25	50	-	-

Date 12/23/92 Supervisor J. Anglin

COOS COUNTY, OREGON
 ABSTRACT OF
 ASSESSMENT & TAX ROLL

Tax Year	Assess&Tax/ Pers. Prop. Roll	Assess&Tax Roll	Personal Property Roll	Vol. No.	Pg. No.	NAME	School Dist.	Sec	Twsp.	Range	LAND DESCRIPTION
1936-37		✓		3	144	W.P. & Florence Lear	47	22	30	12	Lots 2-3 Less 3.30 AC RR Rgw.

# Acres Tillable Land	\$ of Tillable Land	# Acres Non-Till. Land	\$ of Non-Till. Land	\$ of Bldg & Other Imp.	\$ of Rolling Stock	\$ of Steamboats, Sailboats, Stationery Engines & Manufact'g Machinery	\$ of Merch'ndise & Stock in Trade	Farming Implements Wagons, Carriages Etc.	Household Furniture, Watches, Jewelry Etc.	# of Horses & Mules	\$ of Horses & Mules	# of Cattle	\$ of Cattle	# of Sheep & Goats	\$ of Sheep & Goats	# of Swine	\$ of Swine
8 3	500	15 42	670	120													

Date 12/23/92 Supervisor J. Anglin

COOS COUNTY, OREGON
 ABSTRACT OF
 ASSESSMENT & TAX ROLL

Tax Year	Assess&Tax/ Pers. Prop. Roll	Assess&Tax Roll	Personal Property Roll	Vol. No.	Pg. No.	NAME	School Dist.	Sec	Twsp.	Range	LAND DESCRIPTION
1937-38			✓	1	117	W.P. Lear	47				

# Acres Tillable Land	\$ of Tillable Land	# Acres Non-Till. Land	\$ of Non-Till. Land	\$ of Bldg & Other Imp.	\$ of Rolling Stock	\$ of Steamboats, Sailboats, Stationery Engines & Manufact'g Machinery	\$ of Merch'ndise & Stock in Trade	Farming Implements Wagons, Carriages Etc.	Household Furniture, Watches, Jewelry Etc.	# of Horses & Mules	\$ of Horses & Mules	# of Cattle	\$ of Cattle	# of Sheep & Goats	\$ of Sheep & Goats	# of Swine	\$ of Swine
												2	40	25	75		

Date 12/23/92 Supervisor R. Kimball

COOS COUNTY, OREGON
 ABSTRACT OF
 ASSESSMENT & TAX ROLL

Tax Year	Assess&Tax/ Pers. Prop. Roll	Assess&Tax Roll	Personal Property Roll	Vol. No.	Pg. No.	NAME	School Dist.	Sec	Twsp.	Range	LAND DESCRIPTION
1942		✓		3	143	W.P. & Florence Lean	47	22	30	12	Lots 2 & 3 - Less part sold v. 126 P 552 Less R.R.R. 7 W.

# Acres Tillable Land	\$ of Tillable Land	# Acres Non-Till. Land	\$ of Non-Till. Land	\$ of Bldg & Other Imp.	\$ of Rolling Stock	\$ of Steamboats, Sailboats, Stationery Engines & Manufact'g Machinery	\$ of Merch'ndise & Stock in Trade	Farming Implements Wagons, Carriages Etc.	Household Furniture, Watches, Jewelry Etc.	# of Horses & Mules	\$ of Horses & Mules	# of Cattle	\$ of Cattle	# of Sheep & Goats	\$ of Sheep & Goats	# of Swine	\$ of Swine
34 4	420	26 39	435	120													

Date 12/23/92 Supervisor J. Anglin

COOS COUNTY, OREGON
 ABSTRACT OF
 ASSESSMENT & TAX ROLL

Tax Year	Assess&Tax/ Pers. Prop. Roll	Assess&Tax Roll	Personal Property Roll	Vol. No.	Pg. No.	NAME	School Dist.	Sec	Twsp.	Range	LAND DESCRIPTION
1942			✓	1	89	W.P. Lean	47				

# Acres Tillable Land	\$ of Tillable Land	# Acres Non-Till. Land	\$ of Non-Till. Land	\$ of Bldg & Other Imp.	\$ of Rolling Stock	\$ of Steamboats, Sailboats, Stationery Engines & Manufact'g Machinery	\$ of Merch'ndise & Stock in Trade	Farming Implements Wagons, Carriages Etc.	Household Furniture, Watches, Jewelry Etc.	# of Horses & Mules	\$ of Horses & Mules	# of Cattle	\$ of Cattle	# of Sheep & Goats	\$ of Sheep & Goats	# of Swine	\$ of Swine
								25		2	100	1	30	40	230		

Date 12/23/92 Supervisor J. Anglin

RECEIVED

AUG - 2 1993

WATER RESOURCES DEPT.
SALEM, OREGON 7/21/93

To Whom It May Concern:

As a neighbor and farm owner since 1941 of land across the river from the Bearl Seals property consisting of Lots 2 + 3, Section 22, Township 30 S, Range 12 W of Willamette Meridian of Coos Co., Oregon.

I have known the water from the South Fork of the Coquille River has been used by the owners of the Seals property.

The river water has been used all year for domestic use as well as watering the livestock and usual farm use.

The river water is also used for irrigation of pasture during summer months.

The William Lear and the Chester Root families used the water from the South Fork of the Coquille River in the same manner when they owned the said property.

When my grandparents, James + Julia Ann Carman and son Robert Carman owned the property in 1881 - 1924 they also used the river water in a like manner.

Genevieve M. Elliott

STATE OF OREGON

COUNTY OF COOS

SIGNED OR ATTESTED BEFORE ME ON JULY 23, 1993 BY GENEVIEVE M. ELLIOTT.

Judy A. Krantz
MY COMMISSION EXPIRES 3-1-96

