

# Map for Assignment of Claim T.38S.,R.4W.,W.M.

Jackson County, Oregon

Tax Lot No. 384W 6 - 600 & 601

ROGUE RIVER BASIN

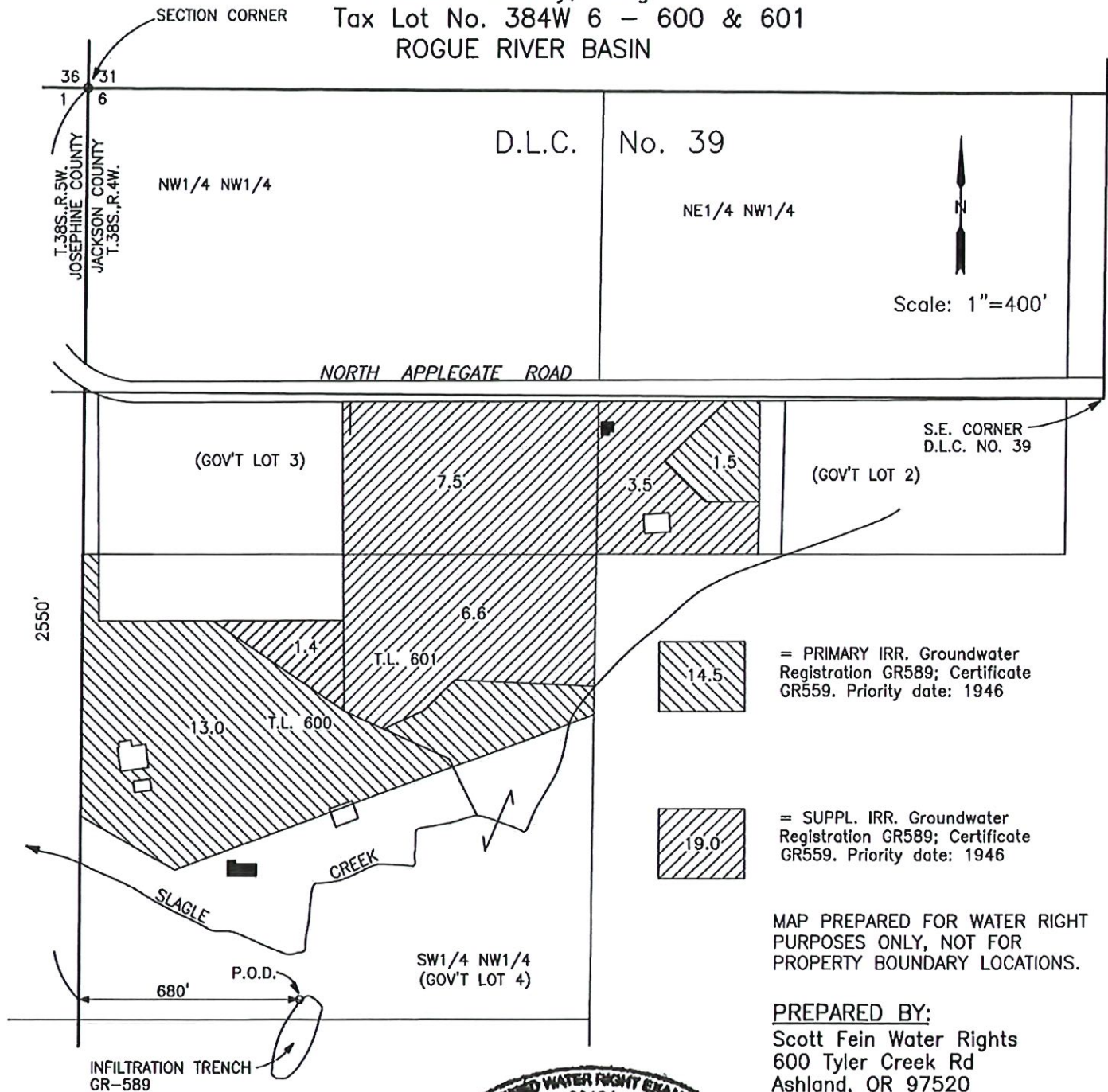

MAP PREPARED FOR:  
PADRE PROPERTIES, LLC  
RICHARD M. BRADEN, MEMBER  
P.O. BOX 1032  
HUGHSON, CA. 95326



RECEIVED BY OWRD

JUN 17 2015

SALEM, OR