

Name G-16199
OREGON PARKS AND RECREATION
 By WES JONES Larry Miller
72214 MARINA LANE
 Address JOSEPH, OR 97846 1643 NE Forbes
Bend, OR Rd Ste 112
97201
C19

Priority _____
 County _____ WM# _____

RELATED FILES

DEVELOPMENT

Completion 10-1-09
 Extended to 10-1-19
 Final Proof received _____
 Proposed Cert. Mailed _____

Application No. G16199
 Permit No. G15772
 Certificate No. _____

OWNERSHIP UPDATE

DENIED _____
 MISFILED _____
 WITHDRAWN _____
 CANCELLED _____

Volume Page

FEEES PAID

Date	Amount	Receipt No.
3/4/04	750.00	65796
9-14-09	500 ⁰⁰	97805

FEEES REFUNDED

Date	Amount	Receipt No.

ASSIGNMENTS

Date	To Whom	Address

REMARKS _____

MAP LOCATION _____

HOLD
7-10-2025

HOLMES Codi N * WRD

From: ELSON Jennifer D * OPRD
Sent: Tuesday, April 29, 2025 3:25 PM
To: HOLMES Codi N * WRD
Subject: RE: Request: Reference: Application G-16199, Permit G-15772

We really appreciate you giving us some additional time to work through this.

Have a great day!
Jen



Jennifer Elson | Real Estate Services

Oregon Parks and Recreation Department
725 Summer St. NE, Suite C, Salem, Oregon 97301
Cell: 503-383-5271
Working hours: Monday-Friday 7:00am - 3:30pm

From: HOLMES Codi N * WRD <Codi.N.HOLMES@water.oregon.gov>
Sent: Tuesday, April 29, 2025 1:55 PM
To: ELSON Jennifer D * OPRD <Jennifer.D.Elson@opr.oregon.gov>
Subject: RE: Request: Reference: Application G-16199, Permit G-15772

Yes, I can give you an additional 30 days (July 10, 2025). Thank you for reaching out.

Codi Holmes
Certificate Specialist
Oregon Water Resources
725 Summer St NE Suite A
Salem OR 97301
503-979-3184 cell



Integrity | Service | Technical Excellence | Teamwork | Forward-Looking

From: ELSON Jennifer D * OPRD <Jennifer.D.ELSON@opr.oregon.gov>
Sent: Tuesday, April 29, 2025 9:09 AM
To: HOLMES Codi N * WRD <Codi.N.HOLMES@water.oregon.gov>
Subject: Request: Reference: Application G-16199, Permit G-15772

Good morning Codi,

I just left you a voicemail message but thought I'd follow up with an email as well.

We received a letter from you regarding the above-referenced water right and with a due date to respond within 60 days (June 10, 2025).

We are currently gathering and assessing information on this water right and feel that it may take longer for us to determine as to whether or not we need to request an extension. With that said, I am reaching out to see if we could have a little more time than 60 days to respond.

Please let me know if you have any questions or need additional information.

Thank you for your consideration.

Jen



Jennifer Elson | Real Estate Services

Oregon Parks and Recreation Department

725 Summer St. NE, Suite C, Salem, Oregon 97301

Cell: 503-383-5271

Working hours: Monday-Friday 7:00am - 3:30pm

Mailing List for 60-Day Letter

Application: G-16199

Permit: G-15772

Permit Holder(s):

OREGON PARKS AND RECREATION DEPARTMENT;
WALLOWA LAKE MGMT UNIT
72214 MARINA LANE
JOSEPH OR 97846

Is the Permit Holder(s) of record currently identified as a landowner of any tax lots involved as confirmed by the County records? YES

Copies of Cancellation Order to be sent to Permit Holder(s) and following:

1. Watermaster District #7
2. File

Other persons to receive copies:

1. OREGON STATE PARKS AND RECREATION
725 SUMMER ST STE C
SALEM OR 97301

Copies Mailed

by: TM
(STAFF)

on: 4.11.2025
(DATE)

U.S. Postal Service™
CERTIFIED MAIL® RECEIPT
Domestic Mail Only

For delivery information, visit our website at

OFFICIAL

Certified Mail Fee

\$

Extra Services & Fees (check box, add fee as appropriate)

- | | |
|--|----------|
| <input type="checkbox"/> Return Receipt (hardcopy) | \$ _____ |
| <input type="checkbox"/> Return Receipt (electronic) | \$ _____ |
| <input type="checkbox"/> Certified Mail Restricted Delivery | \$ _____ |
| <input type="checkbox"/> Adult Signature Required | \$ _____ |
| <input type="checkbox"/> Adult Signature Restricted Delivery | \$ _____ |

Postage

\$

Total Postage and Fees

\$

Sent To

Street and Apt. No., or PO Box No. _____

City, State, ZIP+4® _____

G-16199 Permit G-15772
Oregon Parks and Recreation Department
Wallowa Lake MGMT Unit
72214 Marina Lane
Joseph, OR 97846



Oregon

Tina Kotek, Governor

Water Resources Department

North Mall Office Building
725 Summer Street NE, Suite A

Salem, OR 97301

Phone: 503-986-0900

Fax: 503-986-0904

www.Oregon.gov/OWRD

Certified mail number 9589 0710 5270 0208 3157 47
Return receipt requested

April 11, 2025

OREGON PARKS AND RECREATION DEPARTMENT
WALLOWA LAKE MGMT UNIT
72214 MARINA LANE
JOSEPH, OR 97846

Reference: Application G-16199, Permit G-15772

Dear Permit Holder:

This letter is in regard to your water use permit as referenced above. Your permit required you to complete the development of your water use by October 1, 2019.

In order for the Department to consider issuance of a certificate of water right, you are required by law to hire a certified water right examiner to prepare and submit a claim of beneficial use that includes a final proof survey map of the development. The map and claim of beneficial use were to have been submitted to our Department within one year of October 1, 2019. The fee for submitting a claim of beneficial use is \$230.00. Please see the enclosed 'Resource Sheet' for our current database of CWRE's.

If you are not finished with the development of your permit, you need to file an application for an extension of time to complete your development. The fee for filing an extension of time is \$780.00. Please see the enclosed 'Resource Sheet' to access the extension of time form.

In the event that you are no longer using water as allowed by this permit, you should cancel it so that we may clear our records. Please see the enclosed 'Resource Sheet' to access the cancellation form, if you are interested in this option.

If you have not submitted either a Claim of Beneficial Use or a request for an extension of time for your permit within 60 days of the date of this letter (June 10, 2025) the Department may issue a Final Order to cancel your permit without further notice. If the Department issues a Final Order to cancel your permit, and you request reconsideration of the final order and reinstatement of your permit, there is a \$610.00 reinstatement fee that is charged in addition to the claim of beneficial use or extension of time fee.

Should you have any questions, please contact me at Codi.N.Holmes@water.oregon.gov, or by telephone at 503-979-3184..

Sincerely,

Codi Holmes

Codi Holmes
Certificate Specialist

Enclosures (1)

cc: File
OWRD Watermaster District 7

NOTE: For water rights information and useful forms, please see our web site at
www.oregon.gov/OWRD



Please visit our Department's website at www.oregon.gov/owrd to locate the following information and forms:

Voluntary Cancellation of a Permit

Whenever the owner of a permit wishes to cancel a permit due to inability to develop the permit or the permit is no longer usable for any reason, the owner may cancel the permit by submitting a form to authorize the cancellation of a permit.

Additional information and links to the forms are available at:

www.oregon.gov/owrd/programs/WaterRights/Permits/Pages/CancelPermit.aspx

- For questions related to Voluntary Cancellation of a Permit, contact Mary Bjork by phone at 503-979-9895 or by email at Mary.F.Bjork@water.oregon.gov

Application for Permit Extension of Time

An Extension of Time is a process in which the Department can approve additional time for a permit holder to perfect the beneficial use of water as authorized by the permit. An Extension of Time may be approved if the permit holder has demonstrated reasonable diligence in developing the beneficial use of water as authorized under the permit and the Department can find good cause to do so. Each Application is reviewed on a case-by-case basis. An Extension of Time may provide the ability for a permit holder to extend their completion of construction date (B-date) and complete application of water date (C-date).

Additional information and links to the forms are available at:

www.oregon.gov/owrd/programs/WaterRights/Permits/Pages/Extension.aspx

- For questions related to Extensions of Time, contact Jeffrey Pierceall by phone at 503-979-3213 or by email at Jeffrey.D.Pierceall@water.oregon.gov

Assignments

An Assignment is a formal process to change the name of the holder of an application, permit, limited license, transfer, permit amendment or groundwater registration claim (i.e., non-perfected, non-certificated rights). This process is similar to changing the name on the title of a car. An Assignment ensures that the Department knows who the water right record belongs to and who will be responsible for finalizing the right.

Additional information and links to the forms are available at:

www.oregon.gov/owrd/programs/WaterRights/Permits/Assignment/Pages/default.aspx

- For questions related to Assignments, contact Mary Bjork by phone at 503-979-9895 or by email at Mary.F.Bjork@water.oregon.gov

Self-Certification Form (for qualifying Alternate Review reservoirs only)

Certain qualifying reservoir permits allow the permit holder to self-certify their reservoir permit. For a reservoir permit to qualify for this process, the reservoir must meet each of the following criteria:

- 1) The permit was issued under the authority of ORS 537.409; and
- 2) No secondary permit exists for the use of water stored in the reservoir; and
- 3) The developed capacity of the reservoir is less than 9.2 acre-feet; and
- 4) The water was stored by the date required in the permit

Additional information and links to the forms are available at:

www.oregon.gov/owrd/programs/WaterRights/Cert/Pages/default.aspx

- To locate the Claim form, follow the above link, click on "Forms", and next on "Claims of Beneficial Use for Reservoirs (storing less than 9.2 acre-feet permitted under ORS 537.409)
- For questions related to Self Certification of a qualifying reservoir, please call the staff member identified on the letter you received.

Find a Certified Water Right Examiners (CWRE)

CWREs are engineers, surveyors, and registered geologists who have passed a certification to perform water right related functions including the preparation of Claims of Beneficial Use (COBU). The COBU is both a report that describes the extent to which the use authorized under the permit has been developed and a map that identifies where the use and point of diversion or well is located. In addition, the COBU describes how conditions have been timely complied with.

Additional information and links to the forms are available at:

www.oregon.gov/owrd/programs/WaterRights/Cert/Pages/default.aspx

- To locate a CWRE, follow the above link and click on "Find a CWRE"
- For questions related to locating a CWRE, contact the Department at 503-986-0900, and then select 2 for Customer Service Staff

Reimbursement Authority Program For Certificates

Reimbursement Authority is a program that provides the Department the ability to enter into a voluntary agreement with an applicant for expedited the processing of the Claim of Beneficial Use. Under such an agreement, the applicant pays the cost for expedited services not otherwise available.

Additional information and links to the forms are available at:

<https://www.oregon.gov/owrd/programs/WaterRights/RA/Pages/Certificate.aspx>

For questions related to expediting the review of your Claim of Beneficial Use through the Reimbursement Authority Program, contact Kerry Kavanagh by phone at 503-979-3208 or by email at Kerry.L.Kavanagh@water.oregon.gov

STATE OF OREGON

COUNTY OF WALLOWA

PERMIT TO APPROPRIATE THE PUBLIC WATERS

THIS PERMIT IS HEREBY ISSUED TO

OREGON PARKS AND RECREATION DEPARTMENT
WALLOWA LAKE MANAGEMENT UNIT
72214 MARINA LANE
JOSEPH, OR 97846

541-432-8855

The specific limits and conditions of the use are listed below.

APPLICATION FILE NUMBER: G-16199

SOURCE OF WATER: A WELL IN WALLOWA RIVER BASIN

PURPOSE OR USE: COMMERCIAL USES (CAMPGROUND) AND IRRIGATION USE ON 13.5 ACRES

MAXIMUM RATE: 0.89 CUBIC FOOT PER SECOND, BEING 0.89 CFS FOR COMMERCIAL AND 0.17 CFS FOR IRRIGATION

PERIOD OF USE: APRIL 1 THROUGH SEPTEMBER 30

DATE OF PRIORITY: MARCH 4, 2004

WELL LOCATION: NW $\frac{1}{4}$ SW $\frac{1}{4}$, SECTION 29, T2N, R41E, W.M.; 2000 FEET NORTH & 1150 FEET EAST FROM SW CORNER, SECTION 29

The amount of water used for irrigation under this right, together with the amount secured under any other right existing for the same lands, is limited to a diversion of ONE-EIGHTIETH of one cubic foot per second and 3.0 acre-feet for each acre irrigated during the irrigation season of each year.

THE PLACE OF USE IS LOCATED AS FOLLOWS:

SW $\frac{1}{4}$ NW $\frac{1}{4}$ 6.0 ACRES AND COMMERCIAL
NW $\frac{1}{4}$ SW $\frac{1}{4}$ 7.5 ACRES AND COMMERCIAL
SECTION 29
TOWNSHIP 2 NORTH, RANGE 41 EAST, W.M.

Measurement, recording and reporting conditions:

- A. Before water use may begin under this permit, the permittee shall install a meter or other suitable measuring device as approved by the Director. The permittee shall maintain the

meter or measuring device in good working order, shall keep a complete record of the amount of water used each month and shall submit a report which includes the recorded water use measurements to the Department annually or more frequently as may be required by the Director. Further, the Director may require the permittee to report general water use information, including the place and nature of use of water under the permit.

- B. The permittee shall allow the watermaster access to the meter or measuring device; provided however, where the meter or measuring device is located within a private structure, the watermaster shall request access upon reasonable notice.

Use of water under authority of this permit may be regulated if analysis of data available after the permit is issued discloses that the appropriation will measurably reduce the surface water flows necessary to maintain the free-flowing character of a scenic waterway in quantities necessary for recreation, fish and wildlife in effect as of the priority date of the right or as those quantities may be subsequently reduced.

To monitor the effect of water use from the well(s) authorized under this permit, the Department requires the water user to make and report annual static water level measurements. The static water level shall be measured in the month of March. Reports shall be submitted to the Department within 30 days of measurement.

Measurements must be made according to the following schedule:

Before Use of Water Takes Place

Initial and Annual Measurements

The Department requires the permittee to submit an initial water level measurement in the month specified above once well construction is complete and annually thereafter until use of water begins; and

After Use of Water has Begun

Reference Water Level Determination

Following the first year of water use, the user shall submit one static water level measurement in the month specified above which will establish the reference level against which future annual measurements will be compared. The water user is not required to measure additional water levels after the reference level has been determined unless required by the Director. The additional measurements may be required in a different month. If the measurement requirement is stopped, the Director may restart it at any time.

All measurements shall be made by a certified water rights examiner, registered professional geologist, registered professional engineer, licensed well constructor or pump installer licensed by the Construction Contractors Board and be submitted to the Department on forms provided by the Department. The Department requires the individual performing the measurement to:

- (A) Identify each well with its associated measurement; and
- (B) Measure and report water levels to the nearest tenth of a foot as depth-to-water below ground surface; and
- (C) Specify the method used to obtain each well measurement; and
- (D) Certify the accuracy of all measurements and calculations submitted to the Department.

The water user shall discontinue use of, or reduce the rate or volume of withdrawal from, the well(s) if annual water level measurements reveal any of the following events:

- (A) An average water level decline of three or more feet per year for five consecutive years; or
- (B) A water level decline of 15 or more feet in fewer than five consecutive years; or
- (C) A water level decline of 25 or more feet; or
- (D) Hydraulic interference leading to a decline of 25 or more feet in any neighboring well with senior priority.

The period of non or restricted use shall continue until the annual water level rises above the decline level which triggered the action or until the Department determines, based on the permittee's and/or the Department's data and analysis, that no action is necessary because the aquifer in question can sustain the observed declines without adversely impacting the resource or senior water rights. The water user shall in no instance allow excessive decline, as defined in Commission rules, to occur within the aquifer as a result of use under this permit. If more than one well is involved, the water user may submit an alternative measurement and reporting plan for review and approval by the Department.

STANDARD CONDITIONS

If the number, location, source, or construction of any well deviates from that proposed in the permit application or required by permit conditions, this permit may not be valid.

If substantial interference with a senior water right occurs due to withdrawal of water from any well listed on this permit, then use of water from the well(s) shall be discontinued or reduced and/or the

schedule of withdrawal shall be regulated until or unless the Department approves or implements an alternative administrative action to mitigate the interference. The Department encourages junior and senior appropriators to jointly develop plans to mitigate interferences.

The wells shall be constructed in accordance with the General Standards for the Construction and Maintenance of Water Wells in Oregon. The works shall be equipped with a usable access port, and may also include an air line and pressure gauge adequate to determine water level elevation in the well at all times.

Where two or more water users agree among themselves as to the manner of rotation in the use of water and such agreement is placed in writing and filed by such water users with the watermaster, and such rotation system does not infringe upon such prior rights of any water user not a party to such rotation plan, the watermaster shall distribute the water according to such agreement.

Prior to receiving a certificate of water right, the permit holder shall submit the results of a pump test meeting the department's standards, to the Water Resources Department. The Director may require water level or pump test results every ten years thereafter.

Failure to comply with any of the provisions of this permit may result in action including, but not limited to, restrictions on the use, civil penalties, or cancellation of the permit.

This permit is for the beneficial use of water without waste. The water user is advised that new regulations may require the use of best practical technologies or conservation practices to achieve this end.

By law, the land use associated with this water use must be in compliance with statewide land-use goals and any local acknowledged land-use plan.

The use of water shall be limited when it interferes with any prior surface or ground water rights.

Complete application of the water to the use shall be made on or before October 1, 2009. If the water is not completely applied before this date, and the permittee wishes to continue development under the permit, the permittee must submit an application for extension of time, which may be approved based upon the merit of the application.

Within one year after complete application of water to the proposed use, the permittee shall submit a claim of beneficial use, which includes a map and report, prepared by a Certified Water Rights Examiner (CWRE).

Issued November 18, 2004

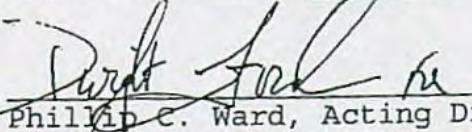
Phillip C. Ward, Acting Director
Water Resources Department

ASSIGNMENT OF PERMIT: Pursuant to ORS 537.220, this permit may be assigned to a party other than the permittee named hereon, if the land the permit is associated with changes ownership, or if the permittee is an organization whose name changes as a result of sale or merger. Request for Assignment forms are available from the Oregon Water Resources Department web site at <http://www.wrd.state.or.us/>, or may be requested from the Department at 503-986-0801 or Water Right Application Section, Oregon Water Resources Department, 725 Summer St NE Ste A, Salem OR 97301-1271.

MAILING ADDRESS CHANGES: If the mailing address of the permittee named hereon changes, it is important that the Oregon Water Resources Department be informed of the change. Address changes must be submitted in writing with the permittee's signature to Water Right Application Section, Oregon Water Resources Department, 725 Summer St NE Ste A, Salem OR 97301-1271.

REAL ESTATE TRANSACTIONS: Pursuant to ORS 537.330, in any transaction for the conveyance of real estate that includes any portion of the lands described in this permit, the seller of the real estate shall, upon accepting an offer to purchase that real estate, also inform the purchaser in writing whether any permit, transfer approval order, or certificate evidencing the water right is available and that the seller will deliver any permit, transfer approval order or certificate to the purchaser at closing, if the permit, transfer approval order or certificate is available.

CULTURAL RESOURCES PROTECTION LAWS: Permittees involved in ground-disturbing activities should be aware of federal and state cultural resources protection laws. ORS 358.920 prohibits the excavation, injury, destruction or alteration of an archeological site or object, or removal of archeological objects from public and private lands without an archeological permit issued by the State Historic Preservation Office. 16 USC 470, Section 106, National Historic Preservation Act of 1966 requires a federal agency, prior to any undertaking to take into account the effect of the undertaking that is included on or eligible for inclusion in the National Register. For further information, contact the State Historic Preservation Office at 503-378-4168, extension 232.

APPLICATION MAP FOR WATER RIGHTS FROM AN EXISTING WELL

SW 1/4 OF THE NW 1/4, SEC 29, T.2 N., R.41E., W.M.

NW 1/4 OF THE SW 1/4, SEC 29, T.2 N., R.41E., W.M.

MINAM STATE RECREATION AREA

WALLOWA COUNTY, OREGON

MAR 7 2004

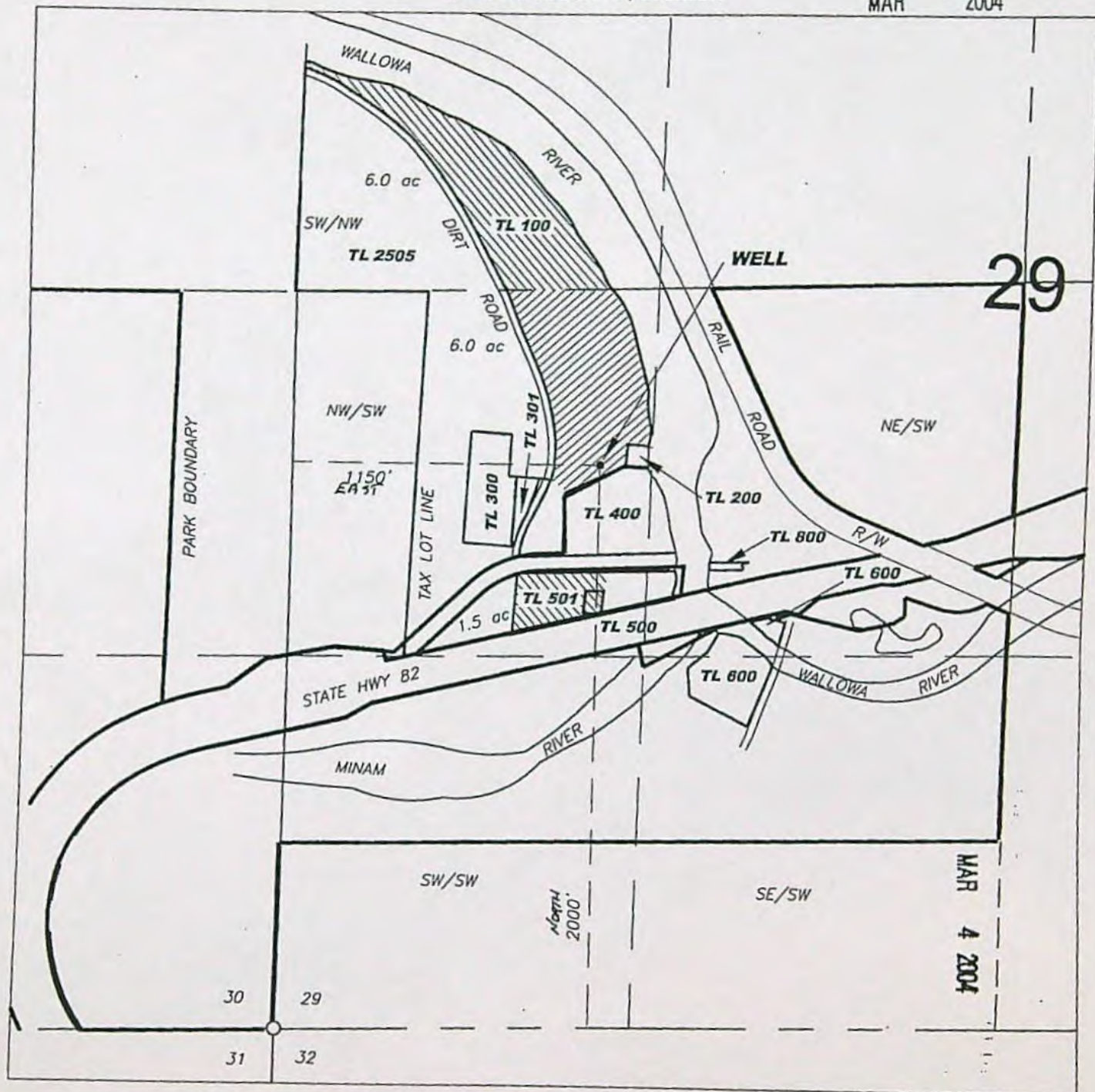

THE PURPOSE OF THIS MAP IS FOR IDENTIFYING PROPOSED LOCATION OF THE WATER RIGHT ONLY AND IS NOT INTENDED TO PROVIDE LEGAL DIMENSIONS OR LOCATION OF PROPERTY OWNERSHIP LINES

NORTH DIRECTION BASED ON QUAD MAP



1" = 500'

App. G-16199
Permit G-15772

EXECUTED BY:
OREGON PARKS & RECREATION DEPT.
725 SUMMER STREET
SALEM, OREGON 97301
Mn_WR_app.dwg
MARCH 1, 2004

COMPLETENESS PROJECT

60 Day Compliance Letter

Reviewer	Date	Application	Permit	Priority Date
holmes	MAR 25	G16199	G15772	

Organize: file by Date Received/Letter date/Issue date (oldest in back, newest in front);

Create: "Completeness" Folder within the electronic Application folder; save all items related in this folder

SECTION 1: Do NOT send a 60-Day Letter if:

	WRIS UPDATE NEEDED/DONE
<input type="checkbox"/> YES <input checked="" type="checkbox"/> NO Extension Pending	
<input type="checkbox"/> YES <input checked="" type="checkbox"/> NO Assignment Pending	
<input type="checkbox"/> YES <input checked="" type="checkbox"/> NO Voluntary Cancellation	
<input type="checkbox"/> YES <input checked="" type="checkbox"/> NO Claim of Beneficial Use/ C- Form / FPS *	
Date Rec'd:	

* Needs further Review by GC/CH/JS

SECTION 2: Previous Compliance Review:

☐ YES ☒ NO Dept has already sent a certified 60-Day Compliance Letter

Date: Cert Mail #

Green Card Rec'd	<input type="checkbox"/> YES <input type="checkbox"/> NO	Date: unk <input type="checkbox"/>	
Return Mail- letter?	<input type="checkbox"/> YES <input type="checkbox"/> NO	Date: unk <input type="checkbox"/>	
Current LO notified? **	<input type="checkbox"/> YES <input type="checkbox"/> NO		

**a copy of the county map/ownership will be documented in folder; as well as a copy of the letter to the new LO

Recommendation:

Re-send 60-Day Letter	<input type="checkbox"/> YES <input type="checkbox"/> NO	Explain:	
Send Cancellation Order	<input type="checkbox"/> YES <input type="checkbox"/> NO		

SECTION 3: Preparation of Compliance 60 Day Letter (If items from #1 Above Do Not Apply/Pending):

☒ YES ☐ NO Send a 60 Day Compliance Letter to Permit Holder

Original C-date OCT. 1 2009	Basin Number	WM Number
Extended C-date OCT. 1 2019	County WALLOWA	Map/Tax Lots 2N 41E 29 100 & 501
Most recent Assignment:	Name:	
	Address:	OREGON STATE PARKS STEC

CWRE/AGENT	<input type="checkbox"/> YES <input checked="" type="checkbox"/> NO	Name:
AOI Identified in Interactive Mapper	<input type="checkbox"/> YES <input checked="" type="checkbox"/> NO	Name:
		Address:
SAVE to 'COMPLETENESS'	<input checked="" type="checkbox"/> OrMap Tax Lot Map <input checked="" type="checkbox"/> Ownership from County	
New Landowner Identified per County	<input type="checkbox"/> YES <input checked="" type="checkbox"/> NO	Name:
		Address:

SECTION 4: Letter Preparation (DocGen)

Letter:	<input type="checkbox"/> Permit Holder of Record	<input type="checkbox"/> Most recent C-date	<input type="checkbox"/> Add cc's: (WM, Agent, CWRE, AOI)
Certified Mail			
	Cert Mail #		
Letter:	<input type="checkbox"/> New Landowner	<input type="checkbox"/> New Landowner Packet	
Mail List	<input type="checkbox"/> Permit Holder of Record	<input type="checkbox"/> Agent/CWRE	<input type="checkbox"/> AOI
	<input type="checkbox"/> New Landowner		
	Include: copy of permit/map		

SECTION 5: 60 Day Waiting Period (date of 60 Day)

Be sure to save email(s) to the electronic file

Contact (Who):	Phone/Email:	Date:	Hold until date:	Copies of email to file	Copied to electronic e-file
				<input type="checkbox"/> YES <input type="checkbox"/> NO	<input type="checkbox"/> YES <input type="checkbox"/> NO
	Notes/Comments:				
				<input type="checkbox"/> YES <input type="checkbox"/> NO	<input type="checkbox"/> YES <input type="checkbox"/> NO

Notes/Comments:			
		<input type="checkbox"/> YES <input type="checkbox"/> NO <input type="checkbox"/> YES <input type="checkbox"/> NO	
Notes/Comments:			

*Give Landowner, if requested, additional 60 days to hire CWRE/file an extension

**Give CWRE additional 180 days to complete a COBU and submit

Green Card Rec'd	<input type="checkbox"/> YES <input type="checkbox"/> NO	Date: unk <input type="checkbox"/>	Signed by: Unknown: Verify delivery by web <input type="checkbox"/> (print)
Return Mail- Permit Holder	<input type="checkbox"/> YES <input type="checkbox"/> NO	Date:	Forwarding address:
Return Mail- New Landowner	<input type="checkbox"/> YES <input type="checkbox"/> NO	Date:	Forwarding address:

SECTION 6: Review for Cancellation

1. Green Card Returned and Signed:

A. Landowner has requested additional time, time has passed ☐ YES ☐ NO

Then: attempt to follow-up with Landowner Date:

B. Extension Received ☐ YES ☐ NO

Date Extension Received

Then: wait for final order and extended completion date

C. CWRE has contacted that they are working on the claim/map ☐ YES ☐ NO

Time has passed ☐ YES ☐ NO

Then: follow up with CWRE, cc landowner if able. Date:

More Time given: ☐ YES ☐ NO Date to complete

D. NO communication

Then: CANCEL ☐

2. Assignment is received:

A. Assignment

3. If NO Signed Green Card returned:

A. If a new address/Forwarding address is provided,

Then: re-send mail

B. Check USPS delivery status

Then: discuss with GC/CH/JS for next step

4. Any other scenario's/situations/oddities

Then: discuss with group for next step

SECTION 7: Preparation of Cancellation Order Documents (Prepare to Mail on Fridays)

Final Order: Check	<input type="checkbox"/> Permit Holder of Record	<input type="checkbox"/> Basin Number	<input type="checkbox"/> WM Dist
	<input type="checkbox"/> Application Number	<input type="checkbox"/> Permit Number	
Assign:	Ord. Vol.	60 Day Date	
Mail List:	<input type="checkbox"/> Permit Holder of Record	<input type="checkbox"/> Agent/CWRE	<input type="checkbox"/> AOI
	<input type="checkbox"/> New Landowner		
Signature:	Date:	Mail Date	

SECTION 8: Reinstatement

Request Rec'd Date

Fee Attached ☐ YES ☐ NO

☐ YES ☐ NO Reinstatement Ord. Vol. Deadline

☐ Intent to submit Extension

☐ Hire CWRE to complete/submit claim CWRE Name:



Oregon

John A. Kitzhaber, MD, Governor

File

Water Resources Department
North Mall Office Building
725 Summer Street NE, Suite A
Salem, OR 97301-1271
503-986-0900
FAX 503-986-0904

November 14, 2014

OREGON PARKS AND REC DEPT; WALLOWA LAKE MGMT UNIT
Attention: Jim Hutton
72214 MARINA LANE
JOSEPH, OR 97846

REFERENCE: Application G-16199 / Permit G-15772

Dear Permit Holder:

The Water Right Services Division received your written progress report for Permit G-15772. Receipt of the progress report was published on the Department's weekly Public Notice, dated October 7, 2014. The Department did not receive any public comment on the progress report.

After reviewing your Progress Report, the Department determined that diligence toward completion of the project and compliance with the terms and conditions of the permit and extension has been demonstrated.

Your next written progress report for Permit G-15772 is due no later than **October 1, 2019**. The report must be received by the Department no sooner than 30 days prior to the due date.

For your convenience, I have enclosed your next *Progress Report Form*. Please calendar this October 1, 2019 due date, as no further reminders will be sent.

As per your most recent extension, the date by which water must be applied to full beneficial use within the terms and conditions of your permit is October 1, 2019. *Failure to submit a written progress report will most likely result in any future extensions being denied.*

If you have any questions, please feel free to contact me by telephone at (503) 986-0802.

Sincerely,

Machelle A Bamberger
Extensions
Water Right Services Division

Enclosure

cc: Application G-16199
Watermaster District 7 - David Bates

Route Slip.....Extension of Time Progress Report

1. Extension Specialist: Progress Report Review

WRIS) Date Report was Due: 10/1/2014 (= "Deadline Date" for the corresponding ECP work flow record in

Date Report Received: 9/30/2014

Report Complete: ☒ YES

☐ NO – Send letter requesting missing information.

☐ letter mailed on: _____

2. Support Staff: Publish on the Department's Public Notice

☒ 315 ☐ 320 OAR Division under which Progress Report was required

☒ Publish on Public Notice Date: 10-7-14

☒ Update workflow in WRIS

o (Fill in Extension Checkpoint 'Completed Date' in appropriate "ECP" work flow record and

o add record for Checkpoint Public Notice ("EPR" or "EP2")

☒ Return file to Machelle Bamberger.

3. Extension Specialist: Prepare Progress Report Confirmation Letter

See progress report procedures.doc

(date / mail out after 30 day comment period)

Date Confirmation Letter Needed: 11/7/2014

☒ Update Progress Report Worksheet.xls → Mar to 2019

☐ Send to permit holder + anyone who made comments after 30 day public notice
CC: Watermaster _____

File _____

PUBLIC NOTICE INFORMATION

Permit Holder's Name: Oregon Parks and Rec Department; Wallow Lake Management Unit

Attn: Jim Hutton

Application: G-16199

Permit: G-15772

County: Wallowa

Source: A well in Wallowa River Basin

Use: Commercial uses (campground) and irrigation use on 13.5 Acres



Oregon Water Resources Department
725 Summer Street NE, Suite A
Salem Oregon 97301-1266
(503) 986-0900
www.wrd.state.or.us

Extension of Time
Progress Report Form
For Checkpoints

TO THE DIRECTOR OF THE OREGON WATER RESOURCES DEPARTMENT

Permit Holder: Oregon Parks and Rec Dept.; Wallowa Lake Management Unit
Application G-16199 Permit G-15772

RECEIVED BY OWRD

Progress Report for 2014

OCT 02 2014

Report Due no later than October 1, 2014

DO NOT SUBMIT PRIOR TO 30 DAYS BEFORE DUE DATE

SALEM, OR

As authorized in ORS 690-315-0050(6), this progress report is required in order to ensure diligence is exercised in the development and perfections of Permit G-15772.

FAILURE TO SUBMIT THIS REPORT WILL MOST LIKELY RESULT IN ANY FUTURE EXTENSION BEING DENIED.

DATES	LIST ALL WORK ACCOMPLISHED and FINANCIAL INVESTMENTS For the period of time between September 11, 2009 and October 1, 2014	FINANCIAL INVESTMENT
April 2010	Pump, controls and irrigation distribution system installed	\$13,000
Aug. 2013	Cattle fenced out and weed abatement in future camping area	\$14,130
June 2014	Road and parking improvements for future camping area	\$7500
Aug. 2014	Archaeological testing to allow water distribution to camp host area	\$13,000
Sept. 2014	Host site development, visitor contact area development	\$60,500

2. Describe actions to achieve compliance with conditions of the permit and/or previous extension.
Initial and annual static water level tests have been completed.
Water meter has been installed.
Application of irrigation water to assist in weed abatement has been within limits.

3. Total number of acres irrigated to date: 8 (NA if not applicable)

4. Provide the maximum rate, or duty if applicable, of water diverted for beneficial use under this permit, if any, to date.

Maximum rate used to date = .10 cfs (cubic feet per second)

or

Maximum rate used to date = _____ gpm (gallons per minute)

or

Acre Feet stored to date = _____ AF

Report the rate in the same units of measurement as specified in the permit, being cfs (cubic feet per second), gpm (gallons per minute) or AF (acre-feet). Do not provide daily, monthly or annual water volume totals.

INCOMPLETE REPORTS WILL BE RETURNED. AN ANSWER IS REQUIRED IN EACH ITEM.

Signature Jim Hutton Date 9/30/14

Printed Name/Title Jim Hutton / Eastern District Manager

Diligence Shown ☐ Yes ☐ No

Date Public Noticed: _____

For OWRD use only

Reviewed by: _____

Date: _____



Oregon Water Resources Department
725 Summer Street NE, Suite A
Salem Oregon 97301-1266
(503) 986-0900
www.wrd.state.or.us

Extension of Time
Progress Report Form
For Checkpoints

TO THE DIRECTOR OF THE OREGON WATER RESOURCES DEPARTMENT

RECEIVED

Permit Holder: Oregon Parks and Rec Dept.; Wallowa Lake Management Unit
Application G-16199 Permit G-15772

SEP 30 2014

Progress Report for 2014

Report Due no later than October 1, 2014

DO NOT SUBMIT PRIOR TO 30 DAYS BEFORE DUE DATE

WATER RESOURCES DEPT
SALEM, OREGON

As authorized in ORS 690-315-0050(6), this progress report is required in order to ensure diligence is exercised in the development and perfections of Permit G-15772.

FAILURE TO SUBMIT THIS REPORT WILL MOST LIKELY RESULT IN ANY FUTURE EXTENSION BEING DENIED.

DATES	LIST ALL WORK ACCOMPLISHED and FINANCIAL INVESTMENTS For the period of time between September 11, 2009 and October 1, 2014	FINANCIAL INVESTMENT
April 2010	Pump, controls and irrigation distribution system installed	\$13,000
Aug. 2013	Cattle fenced out and weed abatement in future camping area	\$14,130
June 2014	Road and parking improvements for future camping area	\$7500
Aug. 2014	Archaeological testing to allow water distribution to camp host area	\$13,000
Sept. 2014	Host site development, visitor contact area development	\$60,500

2. Describe actions to achieve compliance with conditions of the permit and/or previous extension.
Initial and annual static water level tests have been completed.
Water meter has been installed.
Application of irrigation water to assist in weed abatement has been within limits.

3. Total number of acres irrigated to date: 8 (NA if not applicable)

4. Provide the maximum rate, or duty if applicable, of water diverted for beneficial use under this permit, if any, to date.

Maximum rate used to date = .10 cfs (cubic feet per second)

or

Maximum rate used to date = _____ gpm (gallons per minute)

or

Acre Feet stored to date = _____ AF

Report the rate in the same units of measurement as specified in the permit, being cfs (cubic feet per second), gpm (gallons per minute) or AF (acre-feet). Do not provide daily, monthly or annual water volume totals.

INCOMPLETE REPORTS WILL BE RETURNED. AN ANSWER IS REQUIRED IN EACH ITEM.

Signature Jim Hutton Date 9/30/14

Printed Name/Title Jim Hutton / Eastern District Manager

Diligence Shown ☒ Yes ☐ No

Date Public Noticed: 10-7-14

For OWRD use only

Reviewed by: Machelle Bamberger Date: 9-30-14

Oregon Water Resources Department
Water Rights Division



Water Rights Application
Number G-16199

Final Order
Extension of Time for Permit Number G-15772

Appeal Rights

This is a final order in other than a contested case. This order is subject to judicial review under ORS 183.484. A request for judicial review must be filed within the 60 day time period specified by ORS 183.484(2). Pursuant to ORS 536.075 and OAR 137-004-0080 you may either file for judicial review, or petition the Director for reconsideration of this order. A petition for reconsideration may be granted or denied by the Director, and if no action is taken within 60 days following the date the petition was filed, the petition shall be deemed denied.

Application History

Permit G-15772 was issued by the Department on November 18, 2004. The permit called for complete application of water to beneficial use by October 1, 2009. On September 14, 2009 Oregon Parks and Recreation, Wallowa Lakes Management Unit, submitted to the Department an Application for Extension of Time for Permit G-15772. In accordance with OAR 690-315-0050(2), on April 20, 2010 the Department issued a Proposed Final Order proposing to extend the time to fully apply water to beneficial use to October 1, 2019. The protest period closed June 4, 2010 in accordance with OAR 690-315-0060(1). No protest was filed.

At time of issuance of the Proposed Final Order the Department concluded that, based on the factors demonstrated by the applicant, the permit may be extended subject to the following conditions:

CONDITIONS

1. **Checkpoint Condition**

The permit holder must submit a completed Progress Report Form to the Department by **October 1, 2014 and 2019. Forms are enclosed with this Final Order.**

- (a) At each checkpoint, the permit holder shall submit and the Department shall review evidence of the permit holder's diligence towards completion of the project and compliance with terms and conditions of the permit and extension. If, after this review, the Department determines the permit holder has not been diligent in developing and perfecting the water use permit, or complied with all terms and conditions, the Department shall modify or further condition the permit or extension to ensure future compliance, or begin cancellation proceedings on the undeveloped portion of the permit pursuant to ORS 537.260 or 537.410, or require submission of a final proof survey pursuant to ORS 537.250;
- (b) The Department shall provide notice of receipt of progress reports in its weekly notice and shall allow a 30 day comment period for each report. The Department shall provide notice of its determination to anyone who submitted comments.

The applicant has demonstrated good cause for the permit extension pursuant to ORS 537.630, 539.010(5) and OAR 690-315-0040(2).

Order

The extension of time for Application G-16199, Permit G-15772, therefore, is approved subject to conditions contained herein. The deadline for applying water to full beneficial use is extended to October 1, 2019.

DATED: July 6, 2010

Dwight French, Administrator of
Water Rights and Adjudications
for
Phillip C. Ward, Director

-
- If you have any questions about statements contained in this document, please contact Scott Kudlemyer at (503) 986-0813.
 - If you have other questions about the Department or any of its programs, please contact our Water Resources Customer Service Group at (503) 986-0900
-

Mailing List for Extension FO Copies

Note: Include a copy of the "Important Notice" document along with the original copy of the Final Order being sent to the permit holder.

FO Date: July 6, 2010

Copies Mailed

Application G-16199
Permit G-15772

By: OS
On: 7/14/10

Original mailed to permit holder

Oregon Parks and Recreation Department
Wallowa Lake Management Unit
1645 NE Forbes Rd, Suite 112
Bend, OR 97701

Copies sent to:

1. WRD - App. File G-16199 / Permit G-15772
2. WRD - Watermaster District 6, Shad Hatten
3. WRD - South Central Regional Manager, Ivan Gall
4. ~~WRD - Support Staff, Salem~~

Fee paid as specified under ORS 536.050 to receive copy:

5. None

Receiving via e-mail (10 AM day of signature date)

6. None

If Progress Reports are included:

Add record to Progress Report tracking sheet.xls Done: by SR Date 7/6/10

CASEWORKER: SBK

Final Order: Permit G-15772

Page 1 of 1

Oregon Water Resources Department
Water Rights Division



Application for Extension of Time

In the Matter of the Application for an Extension of Time)
for Permit G-15772, Water Right Application G-16199) PROPOSED FINAL ORDER
in the name of Oregon Parks and Recreation Dept,)
Wallowa Lake Management Unit.)

Permit Information

Application File G-16199 Permit G-15772

Basin: 8 – Grande Ronde / Watermaster District 6

Date of Priority: March 4, 2004

Authorized Use of Water

Source of Water: One well within the Wallowa River Basin

Purpose of Use: Commercial Uses (campground) and Irrigation Use on 13.5 Acres

Maximum Rate: 0.89 cfs, being 0.89 cfs for Commercial and 0.17 cfs for Irrigation

This Extension of Time request is being processed in accordance with Oregon
Administrative Rule Chapter 690, Division 315

*Please read this Proposed Final Order in its entirety as it contains
additional conditions not included in the original permit.*

This Proposed Final Order applies only to Permit G-15772, water right Application G-16199.
A copy of Permit G-15772 is enclosed as Attachment 1.

Summary of Proposed Final Order for Extension of Time

The Department proposes to:

- Grant an extension of time to apply water to full beneficial use from October 1, 2009 to October 1, 2019.
- Make the extension subject to certain conditions set forth below.

ACRONYM QUICK REFERENCE

Department – Oregon Department of Water Resources
PFO – Proposed Final Order

Units of Measure

cfs – cubic feet per second

gpm – gallons per minute

AUTHORITY

Generally, see ORS 537.630 and OAR Chapter 690 Division 315.

ORS 537.630(1) provide in pertinent part that the Oregon Water Resources Department (Department) may, for good cause shown, order an extension of time within which: irrigation or other works shall be completed; the well or other means of developing and securing ground water shall be completed; or the right perfected. In determining the extension, the Department shall give due weight to the considerations described under ORS 539.010(5) and to whether other governmental requirements relating to the project have significantly delayed completion of construction or perfection of the right.

ORS 539.010(5) provides in pertinent part that the Water Resources Director, for good cause shown, may extend the time within which the full amount of the water appropriated shall be applied to a beneficial use. This statute instructs the Director to consider: the cost of the appropriation and application of the water to a beneficial purpose; the good faith of the appropriator; the market for water or power to be supplied; the present demands therefore; and the income or use that may be required to provide fair and reasonable returns upon the investment.

OAR 690-315-0040 provides in pertinent part that the Water Resources Department shall make findings to determine if an extension of time may be approved to complete construction and/or apply water to full beneficial use.

OAR 690-315-0050(6) requires the Department, for extensions exceeding five years, to establish checkpoints to determine if diligence is being exercised in the development and perfection of the water use permit. Intervals between checkpoints will not exceed five year periods.

FINDINGS OF FACT

Background

1. Permit G-15772 was granted by the Department on November 18, 2004. The permit authorizes the use of up to 0.89 cfs of water, being 0.89 cfs for commercial use (campground) and 0.17 cfs for irrigation of 13.5 acres from one well in the Wallowa River Basin. The permit specified complete application of water was to be made on or before October 1, 2009.
2. The permit holder submitted an "Application for Extension of Time" to the Department on September 14, 2009 requesting the time to apply water to full beneficial use under the terms and conditions of Permit G-15772 be extended from October 1, 2009 to October 1, 2019. This is the first permit extension requested for Permit G-15772.
3. Notification of the Application for Extension of Time for Permit G-15772 was published in the Department's Public Notice dated September 22, 2009. No public comments were received regarding the extension application.

Review Criteria [OAR 690-315-0040]

The time limits to complete construction and/or apply water to full beneficial use may be extended if the Department finds that the permit holder has met the requirements set forth under OAR 690-315-0040. This determination shall consider the applicable requirements of ORS 537.230¹, 537.248², 537.630³ and/or 539.010(5)⁴.

Complete Extension of Time Application [OAR 690-315-0040(1)(a)]

4. On September 14, 2009 the Department received a completed Application for Extension of Time and the fee specified in ORS 536.050 from the permit holder.

Start of Construction [OAR 690-315-0040(1)(b) and 690-315-0040(5)]

5. Senate Bill 300 (1999 legislation) eliminates the requirement that holders of new surface water and ground water permits start construction on water projects within one year after the Department issues the permit. Senate Bill 300 applies to any application for a permit filed after October 23, 1999.

Duration of Extension [OAR 690-315-0040(1)(c)]

Under OAR 690-315-0040(1)(c), in order to approve an extension of time for water use permits the Department must find that the time requested is reasonable and the applicant can complete the project within the time requested.

¹ORS 537.230 applies to surface water permits only.

²ORS 537.248 applies to reservoir permits only.

³ORS 537.630 applies to ground water permits only.

⁴ORS 539.010(5) applies to surface water and ground water permits.

6. As of September 14, 2009 the remaining work to be completed consists of installing a meter, repairing pump controls, submit an initial static water level measurement, and applying water to full beneficial use.
7. Given the amount of development left to occur, the Department has determined that the permit holder's request to have until October 1, 2019, to accomplish the application of water to beneficial use under the terms and conditions of Permit G-15772 is both reasonable and necessary.

Good Cause [OAR 690-315-0040(1)(d)]

The Department's determination of good cause shall consider the requirements set forth under OAR 690-315-0040(2).

Reasonable Diligence of the Appropriator [OAR 690-315-0040(2)(a)]

The Department's determination of reasonable diligence shall consider the requirements set forth under OAR 690-315-0040(3)(a-d). In accordance with OAR 690-315-0040(3), the Department shall consider, but is not limited to, the following factors when determining whether the applicant has demonstrated reasonable diligence in previous performance under the permit:

Amount of Construction [OAR 690-315-0040(3)(a)]

8. Work was accomplished within the time allowed in the permit or previous extension as follows:
 - a. Construction of the well was completed prior to October 1, 2009.
 - b. The majority of work was completed (specified in the Application for an Extension of Time) before the original development time frame under Permit G-15772.

Beneficial Use of Water [OAR 690-315-0040(3)(b)]

9. The following beneficial use of water was made during the permit or previous extension time limits:
 - a. Since the issuance of Permit G-15772 on November 18, 2004 no water has been appropriated from the well for commercial or irrigation uses.
 - b. Delay of full beneficial use of water under Permit G-15772 was due, in part, to inadequate financial resources to develop the park and a change in park department priorities which shifted financial resources to a different park department property for development.

Compliance with Conditions [OAR 690-315-0040(3)(c)]

10. The water right permit holder's conformance with the permit or previous extension conditions.

- a. The Department has considered the permit holder's compliance with conditions, and has identified the following concerns: (1) the record does not show that a meter or other suitable measuring device has been installed, (2) the required March static water level measurements have not been received by the Department, and (3) annual reports of the amount of water used each month have not been received by the Department.
- b. Failure to comply with permit conditions constitutes illegal use of water. The use of water under this permit, therefore, has not yet been demonstrated. In order to legally perfect the use of water under this permit, the permit holder must demonstrate that all conditions of the permit have been satisfied.

Financial Investments [OAR 690-315-0040(3)(d)]

11. Financial investments made toward developing the beneficial water use.
 - a. As of September 14, 2009 the permit holder has invested approximately \$42,348 which is approximately 71 percent of the total projected cost for complete development of this project. The permit holder anticipates an additional \$17,000 investment is needed for the completion of this project.

Cost to Appropriate and Apply Water to a Beneficial Purpose [OAR 690-315-0040(2)(b)]

12. As of September 14, 2009 the permit holder has invested approximately \$42,348 which is approximately 71 percent of the total projected cost for complete development of this project. The permit holder anticipates an additional \$17,000 investment is needed for the completion of this project.

Good Faith of the Appropriator [OAR 690-315-0040(2)(c)]

13. The Department has found good faith of the appropriator under Permit G-15772.

The Market and Present Demands for Water [OAR 690-315-0040(2)(d-e)]

The Department's determinations of market and present demand for water or power to be supplied shall consider the requirements set forth under OAR 690-315-0040(4)(a-f). In accordance with OAR 690-315-0040(4), the Department shall consider, but is not limited to, the following factors when determining the market and the present demand for water or power to be supplied:

14. The amount of water available to satisfy other affected water rights and scenic waterway flows; special water use designations established since permit issuance, including but not limited to state scenic waterways, federal wild and scenic rivers, serious water management problem areas or water quality limited sources established under 33 U.S.C. 1313(d); or the habitat needs of sensitive, threatened or endangered species, in consultation with the Oregon Department of Fish and Wildlife [OAR 690-315-0040(4)(a-c)].
 - a. The amount of water available to satisfy other affected water rights and scenic waterway flows was determined at the time of issuance of Permit G-15772;

furthermore, water availability for other affected water rights and scenic waterway flows after the permit was issued is determined at such time that such application for a new water right is submitted. The point of appropriation for Permit G-15772, located within the Wallowa River Basin, is not located within a limited or critical ground water area. The Wallowa River is located above the Grande Ronde Scenic Waterway, is located within an area ranked "moderate" for stream flow restoration needs as determined by the Department in consultation with the Oregon Department of Fish and Wildlife, and is located within a Sensitive, Threatened or Endangered Fish Species Area as identified by the Department in consultation with Oregon Department of Fish and Wildlife. The Wallowa River is listed by the Department of Environmental Quality as a water quality limited stream.

15. Economic investment in the project to date [OAR 690-315-0040(4)(d)].
 - a. As of September 14, 2009 the permit holder has invested approximately \$42,348
16. Other economic interests dependent on completion of the project [OAR 690-315-0040(4)(e)].
 - a. None have been identified.
17. Other factors relevant to the determination of the market and present demand for water and power [OAR 690-315-0040(4)(f)].
 - a. None have been identified.
18. OAR 690-315-0050(6) requires the Department to place a checkpoint condition on this extension of time in order to ensure diligence is exercised in the development and perfection of the water use permit. A "Checkpoint Condition" is specified under Item 1 of the "Conditions" section of this PFO to meet this condition.

Fair Return Upon Investment [OAR 690-315-0040(2)(f)]

19. Use and income from the permitted water development results in reasonable returns upon the investment made to date.

Other Governmental Requirements [OAR 690-315-0040(2)(g)]

20. Delay in the development of this project was not caused by any other governmental requirements.

Unforeseen Events [OAR 690-315-0040(2)(h)]

21. None have been identified.

CONCLUSIONS OF LAW

1. The applicant is entitled to apply for an extension of time to complete construction and/or completely apply water to the full beneficial use pursuant to ORS 537.630(1).
2. The applicant has submitted a complete extension application form and the fee specified in ORS 536.050, as required by OAR 690-315-0040(1)(a).
3. The applicant complied with begin actual construction timeline requirements pursuant to ORS 537.630 as required by OAR 690-315-0040(1)(b) and OAR 690-315-0040(5).
4. Full application of water to beneficial use can be accomplished by October 1, 2019⁵, as required by OAR 690-315-0040(1)(c).
5. The Department has considered the reasonable diligence and good faith of the appropriator, the cost to appropriate and apply water to a beneficial purpose, the market and present demands for water to be supplied, the financial investment made and fair and reasonable return upon the investment, the requirements of other governmental agencies, and unforeseen events over which the permit holder had no control, whether denial of the extension will result in undue hardship to the applicant and whether there are no other reasonable alternatives for meeting water use needs, any other factors relevant to a determination of good cause, and has determined that the applicant has shown that good cause exists for an extension of time to apply water to full beneficial use pursuant to OAR 690-315-0040(1)(d).
6. As required by OAR 690-315-0050(6) and as described in Finding 18 above, the Department has established, as specified in the "Conditions" section of this PFO (Item 1), progress checkpoints in order to ensure future diligence is exercised in the development and perfection of Permit G-15772.

Proposed Order

Based upon the foregoing Findings of Fact and Conclusions of Law, the Department proposes to issue an order to:

Extend the time to apply water to beneficial use under Permit G-15772 from October 1, 2009 to October 1, 2019.

⁵Pursuant to ORS 537.630(4), upon the completion of beneficial use of water allowed under the permit, the permittee shall hire a certified water rights examiner to survey the appropriation. Within one year after the complete application of water to a beneficial use (or by the date allowed for the complete application of water to a beneficial use), the permittee shall submit a map of the survey and a new or revised claim of beneficial use as deemed appropriate by the Department.

Subject to the following conditions:

CONDITIONS

1. **Checkpoint Condition**

The permit holder must submit a completed Progress Report Forms to the Department by **October 1, 2014 and 2019. Forms will be enclosed with your Final Order.**

- (a) At each checkpoint, the permit holder shall submit and the Department shall review evidence of the permit holder's diligence towards completion of the project and compliance with terms and conditions of the permit and extension. If, after this review, the Department determines the permit holder has not been diligent in developing and perfecting the water use permit, or complied with all terms and conditions, the Department shall modify or further condition the permit or extension to ensure future compliance, or begin cancellation proceedings on the undeveloped portion of the permit pursuant to ORS 537.260 or 537.410, or require submission of a final proof survey pursuant to ORS 537.250;
- (b) The Department shall provide notice of receipt of progress reports in its weekly notice and shall allow a 30 day comment period for each report. The Department shall provide notice of its determination to anyone who submitted comments.

DATED: April 20, 2010

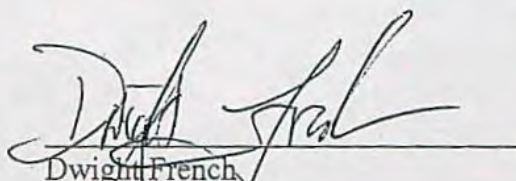
Dwight French
Administrator
Water Rights & Adjudications Division

*If you have any questions,
please check the information
box on the last page for the
appropriate names and
phone numbers.*

Proposed Final Order Hearing Rights

- 1. Under the provisions of OAR 690-315-0100(1) and 690-315-0060, the applicant or any other person adversely affected or aggrieved by the proposed final order may submit a written protest to the proposed final order. The written protest must be received by the Water Resources Department no later than **June 4, 2010**, being 45 days from the date of publication of the proposed final order in the Department's weekly notice.
- 2. A written protest shall include:
 - a. The name, address and telephone number of the petitioner;

- b. A description of the petitioner's interest in the proposed final order and if the protestant claims to represent the public interest, a precise statement of the public interest represented;
 - c. A detailed description of how the action proposed in the proposed final order would adversely affect or aggrieve the petitioner's interest;
 - d. A detailed description of how the proposed final order is in error or deficient and how to correct the alleged error or deficiency;
 - e. Any citation of legal authority supporting the petitioner, if known;
 - f. Proof of service of the protest upon the water right permit holder, if petitioner is other than the water right permit holder; and
 - g. The applicant or non-applicant protest fee required under ORS 536.050.
3. Within 60 days after the close of the period for requesting a contested case hearing, the Director shall:
- a. Issue a final order on the extension request; or
 - b. Schedule a contested case hearing if a protest has been submitted, and:
 - 1) Upon review of the issues, the Director finds there are significant disputes related to the proposed agency action; or
 - 2) The applicant submits a written request for a contested case hearing within 30 days after the close of the period for submitting protests.

-
- If you have any questions about statements contained in this document, please contact Scott Kudlemyer at 503-986-0813.
 - If you have questions about how to file a protest or if you have previously filed a protest and you want to know the status, please contact Patricia McCarty at 503-986-0819.
 - If you have any questions about the Department or any of its programs, please contact our Water Resources Customer Service Group at 503-986-0801.
 - Address any correspondence to : Water Rights and Adjudications Division
725 Summer St NE, Suite A
Salem, OR 97301-1266
Fax: 503-986-0901
-

Mailing List for Extension PFO Copies

PFO Date: April 20, 2010

Application G-16199
Permit G-15772

Copies Mailed

By: LA
On: 4-20-10

Original mailed to Applicant:

- ✓ Oregon Parks and Recreation Department
Wallowa Lake Management Unit
1645 NE Forbes Rd, Suite 112
Bend, OR 97701

Copies sent to:

- ✓ 1. WRD - App. File G-16199/ Permit G-15772
✓ 2. WRD - Watermaster District 6, Shad Hatten

Fee paid as specified under ORS 536.050 to receive copy:

3. None

Receiving via e-mail (10 AM Tuesday of signature date)

4. None

CASEWORKER: SBK

Proposed Final Order: Permit G-15772

Page 1 of 1



Oregon Water Resources Department
725 Summer Street NE, Suite A
Salem Oregon 97301
(503) 986-0900
www.wrd.state.or.us

Application for
Extension of Time
for a Water Right Permit
(Non-Municipal / Non-Quasi-municipal Water Use)

TO THE DIRECTOR OF THE OREGON WATER RESOURCES DEPARTMENT

*A separate extension application must be submitted for each permit as per
OAR 690-315-0020(2).*

*This application and a summary of review criteria and procedures that are generally applicable to this
application are available at <http://www.wrd.state.or.us/OWRD/PUBS/forms.shtml>.*

I, Oregon Parks and Recreation Department, Wallowa Lake Management Unit

NAME OF PERMIT HOLDER [OAR 690-315-0020(1) and (3)(a)]

72214 Marina Lane
ADDRESS

Joseph
CITY

OR
STATE

97846
ZIP

(541)432-8855
PHONE

todd.honeywell@state.or.us
E-MAIL ADDRESS

the permit holder of:

Application Number G-16199

Permit Number G-15772
[OAR 690-315-0020(3)(b)]

RECEIVED

SEP 14 2009

WATER RESOURCES DEPT
SALEM, OREGON

do hereby request that the time in which to:

☐ complete construction (of diversion/appropriation works and/or purchase and installation of the equipment necessary to the use of water), which time now expires on October 1, ____, be extended to October 1, ____,

X N/A (Check this box if the permit does not specify a date by when construction must be completed.)

and/or the time in which to:

X apply water to full beneficial use under the terms and conditions of the permit, which time now expires on October 1, 2009, be extended to October 1, 2019.

Scott Kudlemyer

From: Todd Honeywell [todd.honeywell@state.or.us]
Sent: Tuesday, November 10, 2009 3:43 PM
To: Scott Kudlemyer
Subject: Minam well

Scott,

It was nice to talk with you on the phone today about the well at Minam. Thanks for catching the error in Chart E on page 7 of the Extension of Time permit. Will you please change the Maximum instantaneous rate from .89 CFS to 0?

Thank you,

Todd

Todd Honeywell - Park Manager
Wallowa Lake Management Unit
(541)432-8855
todd.honeywell@state.or.us

Before submitting your Application for Extension of Time, make sure the following items are included:

- This completed Application for Extension of Time.
- Statutory fee of \$500.
- Signature page (last page of this Application for Extension of Time).
- All supporting documentation and/or evidence referenced in the Application for Extension of Time.

MAIL COMPLETED APPLICATION

along with the

\$500 STATUTORY FEE TO:

Water Resources Department
Attn: Water Right Permit Extensions
725 Summer Street NE, Suite A
Salem, Oregon 97301



GENERAL TIPS:

- Permit holders of municipal or quasi-municipal water use permits DO NOT use this form. The correct form is *Application for Extension of Time for Municipal and Quasi-Municipal Water Use Permits*, available at the following link:
<http://www.wrd.state.or.us/OWRD/PUBS/forms.shtml#other>
- Request the reasonable amount of time necessary to fully complete the water construction project and/or to fully use the permitted quantity of water under the terms and conditions of your permit. Should this request be approved, it will be OWRD's expectation that you will complete your project within the new time period allowed. Future extensions may not be granted.
- A separate Application for Extension of Time must be submitted for each permit. OAR 690-315-0020(2).
- An instruction sheet (Instructions for Filling Out Extension of Time Application for Permits) provides details that will help you answer each question on the application. Permit extensions are evaluated under OAR Chapter 690, Division 315. These rules may be viewed at:
<http://www.wrd.state.or.us/OWRD/LAW/index.shtml>.

RECEIVED

SEP 14 2009

WATER RESOURCES DEPT
SALEM, OREGON

- You may provide OWRD with any additional information or evidence that will aid us in making our decision. Please note that OWRD may require other information that is necessary to evaluate the application. OAR 315-0020(3)(n).
- After careful review of the Application for Extension of Time, you may contact OWRD at (503) 986-0900, to ask questions and request assistance from a Permit Extensions Specialist in the Water Rights and Adjudications Division.
- Once an Application for Extension of Time is received by OWRD, it will be reviewed for completeness. OWRD will return any incomplete or deficient applications to the applicant. OAR 690-315-0040(1)(a).

Reference Materials Needed to Complete this Application:

- The water right permit. If needed, a copy of the water right permit can be downloaded from the Department's Website at <http://www.wrd.state.or.us> (find the link to the Water Rights Information System (WRIS). Or, a copy of the permit (or other documents) may be requested by water right application number from the Water Rights Division at 503-986-0900 (copy fees will apply).
- Documentation which demonstrates compliance with permit conditions (for example, well construction logs; static water level measurement reports; annual water use reports; ODFW fish screen certification; a plan to monitor the effect of water use on ground water aquifers utilized under the permit; etc.).

Answer the Following Questions to Complete this Application for Extension of Time

- [OAR 690-315-0020(3)(d)]
1. Did the actual construction of the water system/well drilling begin within the time specified in the permit? ☐ Yes ☐ No



TIP: Not all permits specify a date by which construction was to begin.

RECEIVED

SEP 14 2009

Date construction began is: 8/19/92

WATER RESOURCES DEPT
SALEM, OREGON

Details of construction: All initial construction was completed by the U.S. Dept. of Energy, BPA and Oregon Dept. of Transportation prior to giving it to OPRD. The well and pumping system was initially set up for much higher volumes than our needs. After receiving the permit, OPRD attempted to test the system for irrigation uses. Shortly after initial pumping, the pump motor/controls burned out. This was repaired, but burned out again due to the method the contractor used to repair the controls. The second repair has been delayed due to financial reasons and a change of park management priorities. The needed pump and control repairs/redesign to accommodate permitted uses have been identified and funded in our 2009-2011 budget cycle.



CHART-A

Condition No."	Date Satisfied	Describe How Permit Condition Has Been Satisfied
3	11/18/04	Watermaster has had access to the well.
4	3/18/09	Initial water level test complete now, but was delayed due to past management's misunderstanding of requirement.
6	8/19/92	Initial construction allows well access, but it will be improved.

RECEIVED

SEP 14 2009

WATER RESOURCES DEPT
SALEM, OREGON

2-B) If you have NOT complied with all applicable conditions, explain the reasons why and indicate with a date certain (in the near future) when compliance will occur.

CHART-B

Condition No.**	Date Will Comply	Explain Why Each Permit Condition Has NOT Been Satisfied
1	10/1/10	Pump system repairs needed, but weren't funded; beneficial use has not begun yet, so meter has not been needed.
2	11/1/11	Water use has not begun yet, so nothing to report.
5	3/30/12	First year of water use should be 2011.
7	10/1/16	Pump test done at drilling. I assume another is needed after use according to permit.
8	10/1/16	Water use has not begun yet.
9	10/1/17	Claim of beneficial use is due one year after complete use of water.

**** Condition No:** Hand-number each condition on a copy of your permit (and, if applicable, permit amendment and prior extension.

[OAR 690-315-0020(3)(e)]

3. Provide evidence of physical progress made toward completion of the water system, and of progress made toward making beneficial use of water within the permitted time period (CHART-C); and if applicable, within the time period of the most recent extension granted (CHART-D).

3-A) CHART-C (below) must be completed for all Application for Extension of Time requests. Use chronological order.

CHART-C

DATE	WORK ACCOMPLISHED BEFORE PERMIT WAS ISSUED <i>List any work done before the permit was issued – eg. well drilled.</i>	COST*
8/19/92-95	Well drilled by BPA for exploratory work. Pump and controls installed later by ODOT for highway project water supply.	\$40,000
6/6/04	Pump replaced by OPRD in preparation for permit.	\$1498.19

DATE	WORK ACCOMPLISHED AFTER PERMIT WAS ISSUED and PRIOR TO DATE SPECIFIED IN PERMIT FOR COMPLETE APPLICATION OF WATER <i>List work/actions done during the permitted time period.</i>	COST*
11/18/04	Date the permit was signed - find date above signature on last page of permit.	
2005	Obtained high volume cannon type sprinkler with carriage and supply line.	\$850
NA	Date the permit specified "Actual Construction Work" shall begin ("A-Date") - not all permits contain this date.	
10/1/09	Date the permit specified complete application of water to the use shall be made ("C-Date") - all permits contain this date.	

RECEIVED

SEP 14 2009

WATER RESOURCES DEPT
SALEM, OREGON

CHART-C (continued)

DATE	WORK ACCOMPLISHED AFTER "C-DATE" <i>COMPETE ONLY IF THIS IS YOUR 1st APPLICATION FOR EXTENSION OF TIME: List work done after the date specified in the permit for complete application of water up to the date of this Application for Extension of Time.</i>	COST*
NA	This is first application for extension. The date specified is next month.	

Total Cost for Chart-C		\$42,348.19

* If exact cost is not known, you must provide your best estimate.

3-B) If this is not your 1st Application for Extension of Time request, fill out CHART-D below (in addition to CHART-C above). Use chronological order.

CHART-D

DATE	WORK ACCOMPLISHED DURING THE LAST EXTENSION PERIOD <i>List all work done during the last authorized extension period.</i>	COST*
10/1/	"Extended From" date for complete application of water used in the 1 st (or the most recent) Application for Extension of Time.	
	NA	
10/1/	"Extended To" date for complete application of water resulting from the 1 st (or the most recent) Application for Extension of Time.	

CHART-D (Continued)

DATE	WORK ACCOMPLISHED AFTER THE LAST EXTENSION PERIOD EXPIRED <i>List all work done after the last authorized date for complete application of water up to the date of this Application for Extension of Time.</i>	COST*
	NA	
Total Cost of Chart-D		NA

RECEIVED

SEP 14 2009

WATER RESOURCES DEPT
SALEM, OREGON

* If exact cost is not known, you must provide your best estimate.

[OAR 690-315-0020(3)(f)]

4. Cost of project to date: \$42,348.19

(The total combined cost from CHART-C and CHART-D)

[OAR 690-315-0020(3)(e)(B)]

5. Provide evidence of the maximum rate (or duty, if applicable) of water diverted for beneficial use under this permit and/or prior extensions of time (if any) made to date.



TIP: Report the rate used to date. Unless full beneficial use has been made, this rate will be less than the rate authorized on the permit.

5-A) For Surface Water Permit Extensions (e.g. S-XXXX or R-XXXX):



TIP: Report the rate in the same units of measurement as specified in the permit.

Maximum rate used to date = _____ cfs (cubic feet per second) or,

Maximum rate used to date = _____ gpm (gallons per minute) or,

Acre-feet stored to date = _____ AF

RECEIVED

SEP 14 2009

5-B) For Ground Water Permit Extensions (e.g. G-XXXX):



TIP: Include information from ALL wells that pertain to this permit, including drilled wells not currently used.

WATER RESOURCES DEPT
SALEM, OREGON

CHART-E

Well # as identified on Permit	Water User's Well #	Has this well been drilled?	IF DRILLED					
			Well Log Number e.g. MORR 50473	Well Tag Number e.g. # 27566 or N/A	Is the actual drilled location authorized on this permit or on a permit amendment? (See 5-C below)	Maximum instantaneous rate used from this well -- under this permit only (CFS or GPM)	Is this well authorized or utilized under additional water rights?	If yes, provide the Permit, Certificate, or Transfer No.
Not id'd		Yes <input checked="" type="checkbox"/> No <input type="checkbox"/>	WALL 655	95239	Yes <input checked="" type="checkbox"/> No <input type="checkbox"/>	89 CFS 0.0	Yes <input type="checkbox"/> No <input checked="" type="checkbox"/>	-
		Yes <input type="checkbox"/> No <input type="checkbox"/>			Yes <input type="checkbox"/> No <input type="checkbox"/>		Yes <input type="checkbox"/> No <input type="checkbox"/>	-
		Yes <input type="checkbox"/> No <input type="checkbox"/>			Yes <input type="checkbox"/> No <input type="checkbox"/>		Yes <input type="checkbox"/> No <input type="checkbox"/>	-
		Yes <input type="checkbox"/> No <input type="checkbox"/>			Yes <input type="checkbox"/> No <input type="checkbox"/>		Yes <input type="checkbox"/> No <input type="checkbox"/>	-
Total instantaneous rate from all wells utilized under this permit								

As per email 11/10/09
Se

- 5-C) If the drilled location of a well is not authorized on this permit, please specify its location below, or provide a map showing its location. Has or will a permit amendment application been/be filed? Yes ☐ No ☐

If a Permit Amendment Application has been filed: Transfer No. T-_____

Well # ____: Actual location: ____

Well # ____: Actual location: ____

[OAR 690-315-0020(3)(e)(C)]

6. Provide the total number of acres irrigated to date under this permit (if applicable).

Total acres irrigated to date: 0

Ground Water Permits: Please specify which wells are being utilized for this irrigation.

Well # ____ Acres ____

Well # ____ Acres ____

Well # ____ Acres ____

Well # ____ Acres ____

[OAR 690-315-0020(3)(j)]

7. Provide a summary of your future plans and schedule to complete the construction of the water system, and/or apply water to full beneficial use under the terms and conditions of the permit.

CHART-F

APPROXIMATE DATE RANGE (projected)	WORK OR ACTION TO BE ACCOMPLISHED (projected)	ESTIMATED COST (projected)
2009-2010	Build pump house for new system controls.	\$2500
2010-2011	Repair pump system and install new controls.	\$4500
2011-2012	Build equestrian trailhead.	\$1000—
2012-2013	Install water supply to trailhead.	\$4000
2013-2014	Install water supply for campsites.	\$6000
2014-2015	Build equestrian and primitive campsites.	\$20,000—
Year: 2016	Date intend to apply water to full beneficial use under the terms and conditions of this permit.	
Total Cost		\$38,000 4 17,000

[OAR 690-315-0020(3)(g)]

8. Estimated remaining cost to complete the project: \$38,000
(The total cost from CHART-F)

[OAR 690-315-0020(3)(h)]

9. List the reasons why the project was not constructed, and/or water was not beneficially used within permit time limits. Provide supporting information for the reason(s) that best fits your circumstances (A, B, C or D).

RECEIVED

SEP 14 2009

WATER RESOURCES DEPT
SALEM, OREGON

- 9-A) The project is of a size and scope that was originally planned to be phased in over a time frame longer than the one allowed in the permit.

The project has remained the same as what is identified in the master plan for this property. The time was not adequate due to financial reasons (see below) and a temporary change in department park development priorities in this county. A different park was purchased and developed first. The above proposed phasing takes longer, but is achievable.

- 9-B) The financial resources needed to develop the project precluded completion of the project within authorized time frames.

The financial resources to develop the primitive campground, trailhead, and water system were not available due to other department priorities in this region of the state. A combination of current approved project funding for the water system, current approved funding for cultural resource protection, and volunteer groups stepping forward will allow us to start making progress immediately. Further progress can be made by phasing the remaining work over several funding cycles. Our department has recently allowed additions to our Capital Construction plans for the first time in over 10 years. This project has been added, which can help with funding future phases.

RECEIVED

SEP 14 2009

- 9-C) Good faith attempts to comply with permit conditions and/or acquire permits from other agencies, or otherwise comply with government regulations, delayed completion of the project.

WATER RESOURCES DEPT
SALEM, OREGON

The Bureau of Land Management planned to develop a Ranger Station at this property. As part of this construction, a Caretaker Campsite was to be developed, which would have provided us with a person to operate and monitor the irrigation. This BLM project was delayed, but is finally funded, cultural resource protection measures have been taken, and designs are currently in process. Given the low level of seasonal staffing at this park property, having a caretaker is critical to the beneficial use of permitted waters.

- 9-D) Acts of God or other unforeseen events delayed full development of the water system and use of water within the authorized time frames.

10. Justify the time requested to complete the project and/or apply the water to full beneficial use. Your justification should combine information from your answers from Questions 2-B, 7, 8, and 9 of this Application for Extension of Time, and should also include any other information or evidence to establish that the requested amount of time is sufficient and that you will be able to complete the project within the amount of time requested.
The proposed schedule of development in Question #7 is based on a gradual phased-in process with each having a relatively small cost to implement. The costs are kept low by park staff doing much of the work. By keeping the costs per budget cycle low, they stay within limits of

[OAR 690-315-0020(3)(k)]

what can in large part be funded within the OPRD Northeast District. The exception to this is the development of the campsites, but by placing that phase out several biennia, there is a more time for it to work through the scheduling process. Even if that phase does not get completed, full beneficial use of permitted waters is possible through other irrigation and potable water demands at this park property. We are requesting a 10 year extension to provide a cushion beyond the proposed schedule to accommodate unforeseen delays due to BLM's construction schedule, state scenic waterway, or cultural resource protection issues. Our hopes are that it would be completed and full beneficial use is demonstrated well in advance of the proposed schedule.

11. Provide any other information you wish OWRD to consider while evaluating your Extension of Time Application.

Included in this submittal is a copy of the pertinent pages of the master plan for this property, as well as pages from a formal request by the local Oregon Equestrian Trails group. OPRD regularly partners with this statewide organization for development of equestrian facilities.

I am the permit holder, or have authorization from the permit holder, to apply for an extension of time under this permit. I understand that false or misleading statements in this extension application are grounds for OWRD to suspend processing of the request and/or reason to deny the extension.

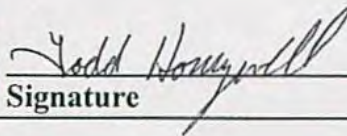
Signature

9/11/09
Date

RECEIVED

SEP 14 2009

WATER RESOURCES DEPT
SALEM, OREGON

Instructions for Filling Out Extension of Time Application For Water Right Permits

The following instructions are numbered to correspond with the APPLICATION FOR EXTENSION OF TIME. Each question is shown in italics, followed by guidance that may help you respond to the question. When reviewing these instructions, it will be helpful to have a copy of your water right permit at hand.

If needed, a copy of the water right permit can be downloaded from the Department's Website at <http://www.wrd.state.or.us> (find the link to the Water Rights Information System (WRIS). Or, a copy of the permit (or other documents) may be requested by water right application number from the Water Rights Division at 503-986-0900 (copy fees will apply).

Extension PFO Checklist for
Other than Muni or Quasi-Municipal

Water Use Permits

(OAR 690-315-0010 through OAR 690-315-0060)

Application: G- 16199 Permit: G- 15772 Permit Amendment? No ☒ Yes ☐ T- ☐ pending ☐ approved

Permit Holder's Name: Oregon Parks and Recreation Dept, Wallowa Lake Management Unit

Permit Holder's Mailing Address: 72214 Marina Lane Joseph OR 97846 email todd.honeywell@state.or.us

Phone Number: 541-432-8855

POD Location: Township 2N Range 41E Section 29 $\frac{1}{4}$ NWSW

Drainage Basin: 8 County: Wallowa Watermaster District: 6 Watermaster: Shad Hatten

Date Permit was issued: 11/18/2004

Priority Date: 3/4/2004

Date of PN: 9/22/2009

Source: One well in Wallowa River Basin

Use: Commercial uses (Campground) and Irrigation Use on 13.5 Acres

"Q": 0.89 cfs, being 0.89 cfs for Commercial and 0.17 cfs for Irrigation

Orig "A" Date: _____

Orig "B" Date: 10/1/

Orig "C" Date: 10/1/2009

Extension
request rec'd: 9/11/2009

Last Authorized
"B" Date: 10/1/

Last Authorized
"C" Date: 10/1/

Request Number (1, 2, 3...): 1

Proposed
"B" Date: 10/1/

Proposed
C Date: 10/1/2019

Conditions of Permit:

Condition Met?	Condition Not Met?	Permit Condition
<input checked="" type="checkbox"/>	<input type="checkbox"/>	Initial Water Level Measurement
<input type="checkbox"/>	<input checked="" type="checkbox"/>	Install Meter (no water use yet)
<input checked="" type="checkbox"/>	<input type="checkbox"/>	Standard Well Construction
<input type="checkbox"/>	<input checked="" type="checkbox"/>	Annual Water Level Measurement (no water use yet)
<input type="checkbox"/>	<input type="checkbox"/>	

Factors to consider in determining "Reasonable Diligence" [OAR 690-315-0040(3)]:

Yes No

- ☒ ☐ Work was accomplished within the time allowed in the permit or previous extension
- ☒ ☐ Water right permit holder conformed with the permit or previous extension conditions
- ☒ ☐ Financial investments were made toward developing the beneficial water use.

• Amount Invested to date: \$42,348 Estimated Remaining Cost: \$38,000

- ☐ ☒ Beneficial use made of the water during the permit or previous extension time limits

• Permit holder has beneficially used 0.0 ☒ cfs ☐ gpm ☐ af of the total permitted quantity of water on 0 acres

Has the applicant pursued perfection of the right in good faith and with reasonable diligence? Yes ☒ No ☐

Application: - Permit: - Township Range Section

Determination of the market and the present demand for water or power to be supplied:

Identify the closest surface water or localized water basin. Squaw Creek
Ground Water Permits: Is the POA located...
Surface Water Permits: Is the POD located...

- Yes No
- ☒ ☐ above a state scenic waterway? Name Grande Ronde Scenic Waterway Source: OWRD "Areas Above State Scenic Waterways" Map
- ☐ ☒ within a stream segment designated as a federal wild and scenic river? Source: www.rivers.gov/wildriverslist.html
- ☒ ☐ within a sensitive, threatened or endangered species area Source: "/>

STATE OF OREGON

COUNTY OF WALLOWA

PERMIT TO APPROPRIATE THE PUBLIC WATERS

THIS PERMIT IS HEREBY ISSUED TO

OREGON PARKS AND RECREATION DEPARTMENT
WALLOWA LAKE MANAGEMENT UNIT
72214 MARINA LANE
JOSEPH, OR 97846

RECEIVED

SEP 14 2009

541-432-8855

WATER RESOURCES DEPT
SALEM, OREGON

The specific limits and conditions of the use are listed below.

APPLICATION FILE NUMBER: G-16199

SOURCE OF WATER: A WELL IN WALLOWA RIVER BASIN

PURPOSE OR USE: COMMERCIAL USES (CAMPGROUND) AND IRRIGATION USE ON 13.5 ACRES

MAXIMUM RATE: 0.89 CUBIC FOOT PER SECOND, BEING 0.89 CFS FOR COMMERCIAL AND 0.17 CFS FOR IRRIGATION

PERIOD OF USE: APRIL 1 THROUGH SEPTEMBER 30

DATE OF PRIORITY: MARCH 4, 2004

WELL LOCATION: NW ¼ SW ¼, SECTION 29, T2N, R41E, W.M.; 2000 FEET NORTH & 1150 FEET EAST FROM SW CORNER, SECTION 29

The amount of water used for irrigation under this right, together with the amount secured under any other right existing for the same lands, is limited to a diversion of ONE-EIGHTIETH of one cubic foot per second and 3.0 acre-feet for each acre irrigated during the irrigation season of each year.

THE PLACE OF USE IS LOCATED AS FOLLOWS:

SW ¼ NW ¼ 6.0 ACRES AND COMMERCIAL
NW ¼ SW ¼ 7.5 ACRES AND COMMERCIAL
SECTION 29
TOWNSHIP 2 NORTH, RANGE 41 EAST, W.M.

Measurement, recording and reporting conditions:

- #/ A. Before water use may begin under this permit, the permittee shall install a meter or other suitable measuring device as approved by the Director. The permittee shall maintain the

RECEIVED

SEP 14 2009

PAGE 2

WATER RESOURCES DEPT

SALEM OREGON

#2 meter or measuring device in good working order, shall keep a complete record of the amount of water used each month and shall submit a report which includes the recorded water use measurements to the Department annually or more frequently as may be required by the Director. Further, the Director may require the permittee to report general water use information, including the place and nature of use of water under the permit.

#3 B. The permittee shall allow the watermaster access to the meter or measuring device; provided however, where the meter or measuring device is located within a private structure, the watermaster shall request access upon reasonable notice.

Use of water under authority of this permit may be regulated if analysis of data available after the permit is issued discloses that the appropriation will measurably reduce the surface water flows necessary to maintain the free-flowing character of a scenic waterway in quantities necessary for recreation, fish and wildlife in effect as of the priority date of the right or as those quantities may be subsequently reduced.

To monitor the effect of water use from the well(s) authorized under this permit, the Department requires the water user to make and report annual static water level measurements. The static water level shall be measured in the month of March. Reports shall be submitted to the Department within 30 days of measurement.

Measurements must be made according to the following schedule:

Before Use of Water Takes Place

#4 Initial and Annual Measurements

The Department requires the permittee to submit an initial water level measurement in the month specified above once well construction is complete and annually thereafter until use of water begins; and

After Use of Water has Begun

#5 Reference Water Level Determination

Following the first year of water use, the user shall submit one static water level measurement in the month specified above which will establish the reference level against which future annual measurements will be compared. The water user is not required to measure additional water levels after the reference level has been determined unless required by the Director. The additional measurements may be required in a different month. If the measurement requirement is stopped, the Director may restart it at any time.

RECEIVED

SEP 14 2009

WATER RESOURCES DEPT
SALEM, OREGON

PAGE 3

All measurements shall be made by a certified water rights examiner, registered professional geologist, registered professional engineer, licensed well constructor or pump installer licensed by the Construction Contractors Board and be submitted to the Department on forms provided by the Department. The Department requires the individual performing the measurement to:

- (A) Identify each well with its associated measurement; and
- (B) Measure and report water levels to the nearest tenth of a foot as depth-to-water below ground surface; and
- (C) Specify the method used to obtain each well measurement; and
- (D) Certify the accuracy of all measurements and calculations submitted to the Department.

The water user shall discontinue use of, or reduce the rate or volume of withdrawal from, the well(s) if annual water level measurements reveal any of the following events:

- (A) An average water level decline of three or more feet per year for five consecutive years; or
- (B) A water level decline of 15 or more feet in fewer than five consecutive years; or
- (C) A water level decline of 25 or more feet; or
- (D) Hydraulic interference leading to a decline of 25 or more feet in any neighboring well with senior priority.

The period of non or restricted use shall continue until the annual water level rises above the decline level which triggered the action or until the Department determines, based on the permittee's and/or the Department's data and analysis, that no action is necessary because the aquifer in question can sustain the observed declines without adversely impacting the resource or senior water rights. The water user shall in no instance allow excessive decline, as defined in Commission rules, to occur within the aquifer as a result of use under this permit. If more than one well is involved, the water user may submit an alternative measurement and reporting plan for review and approval by the Department.

STANDARD CONDITIONS

If the number, location, source, or construction of any well deviates from that proposed in the permit application or required by permit conditions, this permit may not be valid.

If substantial interference with a senior water right occurs due to withdrawal of water from any well listed on this permit, then use of water from the well(s) shall be discontinued or reduced and/or the

PAGE 4

schedule of withdrawal shall be regulated until or unless the Department approves or implements an alternative administrative action to mitigate the interference. The Department encourages junior and senior appropriators to jointly develop plans to mitigate interferences.

#6 The wells shall be constructed in accordance with the General Standards for the Construction and Maintenance of Water Wells in Oregon. The works shall be equipped with a usable access port, and may also include an air line and pressure gauge adequate to determine water level elevation in the well at all times.

Where two or more water users agree among themselves as to the manner of rotation in the use of water and such agreement is placed in writing and filed by such water users with the watermaster, and such rotation system does not infringe upon such prior rights of any water user not a party to such rotation plan, the watermaster shall distribute the water according to such agreement.

#7 Prior to receiving a certificate of water right, the permit holder shall submit the results of a pump test meeting the department's standards, to the Water Resources Department. The Director may require water level or pump test results every ten years thereafter.

Failure to comply with any of the provisions of this permit may result in action including, but not limited to, restrictions on the use, civil penalties, or cancellation of the permit.

This permit is for the beneficial use of water without waste. The water user is advised that new regulations may require the use of best practical technologies or conservation practices to achieve this end.

By law, the land use associated with this water use must be in compliance with statewide land-use goals and any local acknowledged land-use plan.

The use of water shall be limited when it interferes with any prior surface or ground water rights.

#8 Complete application of the water to the use shall be made on or before October 1, 2009. If the water is not completely applied before this date, and the permittee wishes to continue development under the permit, the permittee must submit an application for extension of time, which may be approved based upon the merit of the application.

RECEIVED

SEP 14 2009

WATER RESOURCES DEPT
SALEM, OREGON

Application G-16199 Water Resources Department

PERMIT G-15772

PAGE 5

#9

Within one year after complete application of water to the proposed use, the permittee shall submit a claim of beneficial use, which includes a map and report, prepared by a Certified Water Rights Examiner (CWRE).

Issued November 18, 2004

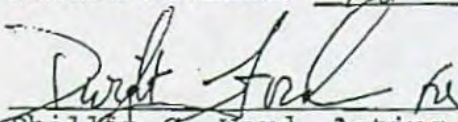
Phillip C. Ward, Acting Director
Water Resources Department

RECEIVED

SEP 14 2009

WATER RESOURCES DEPT
SALEM, OREGON

ASSIGNMENT OF PERMIT: Pursuant to ORS 537.220, this permit may be assigned to a party other than the permittee named hereon, if the land the permit is associated with changes ownership, or if the permittee is an organization whose name changes as a result of sale or merger. Request for Assignment forms are available from the Oregon Water Resources Department web site at <http://www.wrd.state.or.us/>, or may be requested from the Department at 503-986-0801 or Water Right Application Section, Oregon Water Resources Department, 725 Summer St NE Ste A, Salem OR 97301-1271.

MAILING ADDRESS CHANGES: If the mailing address of the permittee named hereon changes, it is important that the Oregon Water Resources Department be informed of the change. Address changes must be submitted in writing with the permittee's signature to Water Right Application Section, Oregon Water Resources Department, 725 Summer St NE Ste A, Salem OR 97301-1271.

REAL ESTATE TRANSACTIONS: Pursuant to ORS 537.330, in any transaction for the conveyance of real estate that includes any portion of the lands described in this permit, the seller of the real estate shall, upon accepting an offer to purchase that real estate, also inform the purchaser in writing whether any permit, transfer approval order, or certificate evidencing the water right is available and that the seller will deliver any permit, transfer approval order or certificate to the purchaser at closing, if the permit, transfer approval order or certificate is available.

CULTURAL RESOURCES PROTECTION LAWS: Permittees involved in ground-disturbing activities should be aware of federal and state cultural resources protection laws. ORS 358.920 prohibits the excavation, injury, destruction or alteration of an archeological site or object, or removal of archeological objects from public and private lands without an archeological permit issued by the State Historic Preservation Office. 16 USC 470, Section 106, National Historic Preservation Act of 1966 requires a federal agency, prior to any undertaking to take into account the effect of the undertaking that is included on or eligible for inclusion in the National Register. For further information, contact the State Historic Preservation Office at 503-378-4168, extension 232.

Application G-16199 Water Resources Department
Basin 8 Volume 2A MINAM R
jme

PERMIT G-15772
6

Oregon Water Resources Department
Water Rights Division

Water Rights Application
Number G-16199

Final Order

Application History

On March 4, 2004, WES JONES submitted an application to the Department for OREGON PARKS AND RECREATION DEPARTMENT, WALLOWA LAKE MANAGEMENT UNIT for a water use permit. The Department issued a Proposed Final Order on September 14, 2004. The protest period closed October 29, 2004, and no protest was filed.

The proposed use would not impair or be detrimental to the public interest, but the Department's continuing evaluation reveals that the Proposed Final Order requires modification to correctly describe the measurement, recording and reporting conditions.

Order

Application G-16199 therefore is approved with the above modifications to the Proposed Final Order, and Permit Number G-15772 is issued as limited by the conditions set forth therein.

DATED November 19, 2004

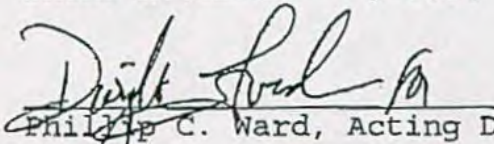
Philip C. Ward, Acting Director

RECEIVED

SEP 14 2009

Hearing and Appeal Rights

WATER RESOURCES DEPT
SALEM, OREGON

Under the provisions of ORS 537.170 and ORS 537.622, the applicant may request a contested case hearing by submitting the information required for a protest under ORS 537.153(6) or ORS 537.621(7) to the Department within 14 days after the date of mailing of this order as shown below. If a contested case hearing is requested, the Department must schedule one. In the contested case hearing, however, only those issues based on the above modifications to the proposed final order may be addressed.

ORS 536.075 allows for additional appeal rights for other than contested case. This is a final order in other than a contested case. This order is subject to judicial review under ORS 183.484. Any petition for judicial review of this order must be filed within the 60 day time period specified by ORS 183.484(2).

This statement of judicial review rights does not create a right to judicial review of this order, if judicial review is otherwise precluded by law. Where no changes have been made to a Proposed Final Order on a water right application and no protests have been filed during the protest period, the final order is not subject to judicial review.

MAR 7 2004

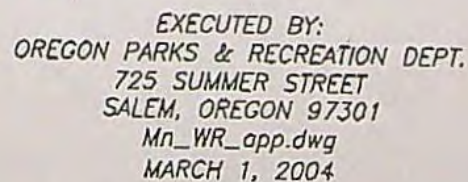

Application # 6-16199

Permit # 67-15-772

Public Notice Route Slip ... New Application Extension of Time
per Division 315 Rules... (Extensions received on July 1, 2001 or after)

♦ WRIG...

Money Received on: _____

9/14/09

♦ Extension Specialist...

☒ Added to tracking spreadsheet

After fee is receipted and app is added to spreadsheet, route to...

♦ Jonnine Skaug...

☒ Publish on Public Notice (initial 30-day comment): Date of notice

9/22/09 JLS

☒ Update WRIS Database

☒ In the "PNotice Date" field... Enter the date the Extension Application was published on the Public Notice.

☒ In the "Ext Filed" field... Enter the date the Extension Application was received.

Yes or No:

Return file to Extension Specialist after PN

**STATE OF OREGON
WATER RESOURCES DEPARTMENT**

725 Summer St. N.E. Ste. A
SALEM, OR 97301-4172
(503) 986-0900 / (503) 986-0904 (fax)

RECEIPT # **97805**

INVOICE # _____

RECEIVED FROM:

*Parks & Recreation
Department*

BY: _____

APPLICATION

G 116199

PERMIT

TRANSFER

CASH:

CHECK:#

OTHER: (IDENTIFY)

☐
☒

1360403

☐

TOTAL REC'D

\$500.00

1083 TREASURY 4170 WRD MISC CASH ACCT

0407

COPIES

\$

OTHER:

(IDENTIFY)

\$

0243 I/S Lease

0244 Muni Water Mgmt. Plan

0245 Cons. Water

4270 WRD OPERATING ACCT

MISCELLANEOUS

0407

COPY & TAPE FEES

\$

0410

RESEARCH FEES

\$

0408

MISC REVENUE: (IDENTIFY)

\$

TC162

DEPOSIT LIAB. (IDENTIFY)

\$

0240

EXTENSION OF TIME

\$500.00

WATER RIGHTS:

0201

SURFACE WATER

EXAM FEE

\$

0202

RECORD FEE

\$

0203

GROUND WATER

\$

0204

\$

0205

TRANSFER

\$

WELL CONSTRUCTION

0218

WELL DRILL CONSTRUCTOR

EXAM FEE

\$

0219

LICENSE FEE

\$

LANDOWNER'S PERMIT

0220

\$

OTHER

(IDENTIFY)

0536 TREASURY 0437 WELL CONST. START FEE

0211

WELL CONST START FEE

\$

CARD #

0210

MONITORING WELLS

\$

CARD #

OTHER

(IDENTIFY)

0607 TREASURY 0467 HYDRO ACTIVITY LIC NUMBER

0233

POWER LICENSE FEE (FWWRD)

\$

0231

HYDRO LICENSE FEE (FWWRD)

\$

HYDRO APPLICATION

\$

TREASURY OTHER / RDX

FUND

TITLE

OBJ. CODE

VENDOR #

DESCRIPTION

\$

RECEIPT: **97805**

DATED: *9-14-09*

BY: *LTB*

STATE OF OREGON REMITTANCE ADVICE

TO SIGN UP FOR DIRECT DEPOSIT PAYMENT SERVICE AND RECEIVE CONVENIENT,
ELECTRONIC PAYMENTS, LOG-ON TO <http://egov.oregon.gov/DAS/SCD/SFMS/ach.shtml>
ON THE INTERNET. CLICK ON: FORMS AND BROCHURES THEN SELECT DIRECT
DEPOSIT (ACH) AUTHORIZATION FORM.

WARRANT NO.
121360403

PARKS AND RECREATION DEPARTMENT

(503) 986-0697 EXT.

INVOICE NO.	INVOICE DATE	INVOICE DESCRIPTION	AGY	DOCUMENT	AMOUNT
083109-WRD	083109	MINAM WATER RIGHT PERMIT EXTEN	634	VP400405	500.00

RECEIVED
SEP 14 2009
WATER RESOURCES DEPT
SALEM, OREGON

VENDOR NAME:	STATE OF OREGON WATER RESOURCES DEPARTMENT	ISSUE DATE: 09/01/09	WARRANT AMOUNT 500.00
--------------	--	-------------------------	--------------------------

FOLD ON PERFORATION LINE BELOW  BEFORE DETACHING.



Oregon

Theodore R. Kulongoski, Governor

Water Resources Department
North Mall Office Building
725 Summer Street NE, Suite A
Salem, OR 97301-1271
503-986-0900
FAX 503-986-0904

September 22, 2009

REFERENCE: Application for Extension of Time

Dear Extension of Time Applicant:

The Water Rights Section has received your application for an extension of time for **APPLICATION FILE#: G-16199 (PERMIT#: G-15772)**. Your application will be reviewed in the near future. Following the review, you will receive a Proposed Final Order either approving or rejecting the extension of time request. A 45-day protest period begins upon issuance of the Proposed Final Order. After the protest period closes, a Final Order is issued.

If you have questions concerning your extension of time application, please contact Scott Kudlemyer at (503) 986-0813. For general information about the Water Resources Department, you may contact the Water Resources' Customer Service Group at (503) 986-0801 or you may access the Department's Internet home page at: "www.wrd.state.or.us".

**DRAFT II
WALLOWA COUNTY
STATE PARKS MASTER PLAN**



RECEIVED

SEP 14 2009

WATER RESOURCES DEPT
SALEM, OREGON

**Minam State Recreation Area
Wallowa Lake Highway State Scenic Corridor
Wallowa Lake State Park**

July 2000

Final June 2001

1. Proposed Trailhead Parking

2. Reconstruct Bridge

ALTERNATIVE # 1: OPTION A
Day Use Trailhead/ Parking &
Bivouac Camp

See following page for
additional alternatives.

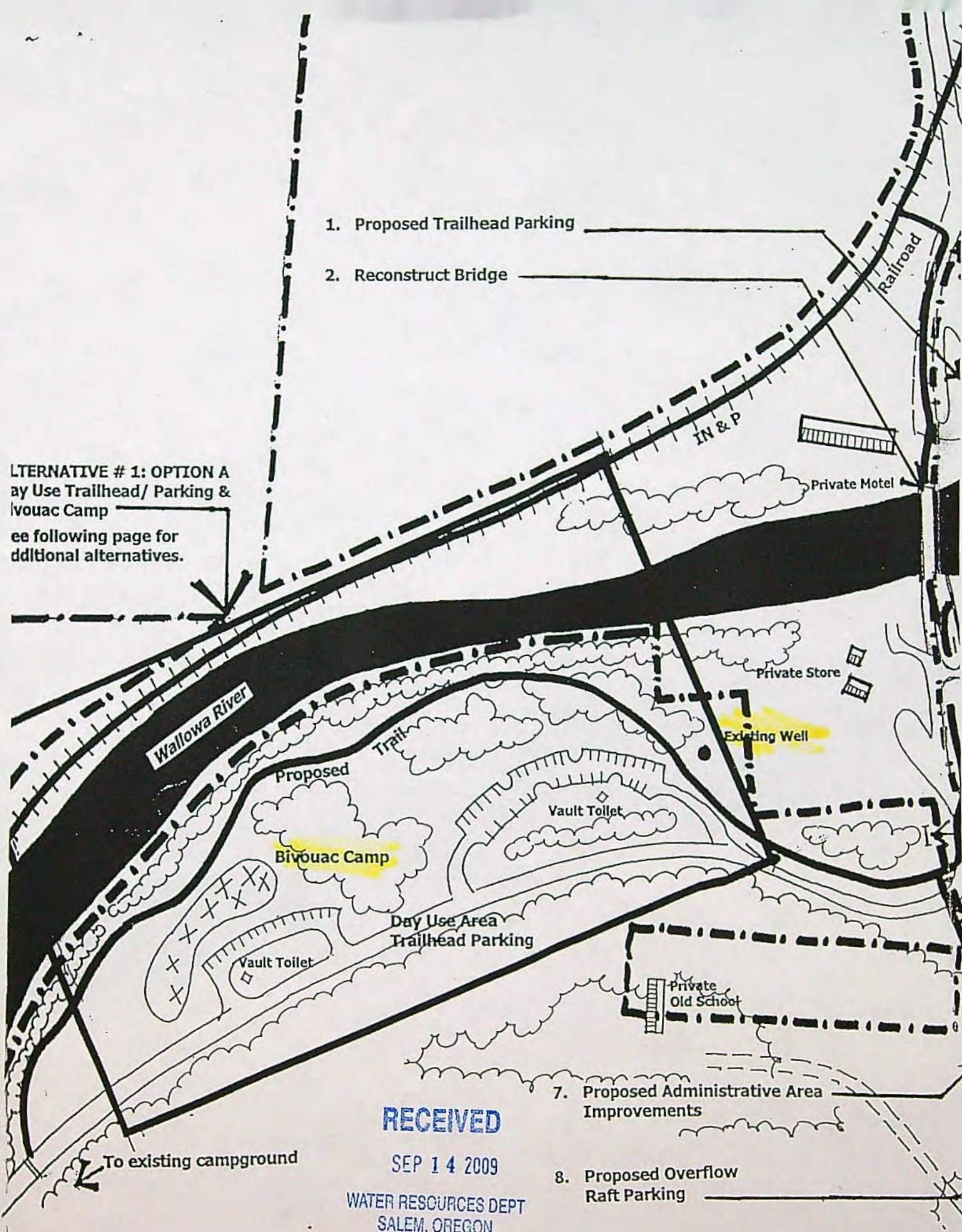

RECEIVED

SEP 14 2009

WATER RESOURCES DEPT
SALEM, OREGON

- H. Staff will periodically clean out the fire stoves and will daily inspect them to ensure that fires are put out, during the high use season.
- G. Staff will host an annual fire inspection by the appropriate agency.

Camp Fire Smoke Management

OPRD staff will monitor campfire smoke for daily abatement during the high use season. If smoke is not cleared from the area by daily winds OPRD management may decide to disallow fires until conditions improve for abating smoke.

GOAL III. ENHANCE PARK VISITATION AND PARTNERSHIPS

It is important to make the best use possible of existing facilities. For the Minam SRA this could mean better designation of campsites and other facility areas. Providing cabins to extend seasonal use at Minam is not a priority as it would be at larger parks in the state park system.

Work with the Bureau of Land Management toward mutual goals regarding the Minam property and related State Scenic Waterways and Federal Wild and Scenic Rivers.

Work with the county on reviewing and commenting on their current planning studies.

Work with ODFW, USFS and Boise Cascade toward potential trail improvements along the Minam River.

GOAL IV. PROVIDE FOR RECREATIONAL NEEDS

During the peak season Minam's river access and camping sites are used beyond capacity. As demand and populations grow there will be more use pressure on these sites. Certain facility expansion and improvements are recommended for Minam to meet some of that demand. However, the developments should be limited to the vicinity of current or former developed areas and should include low to moderate amenity levels to retain the current character of the park overall. In addition, a system of multi-use trails should be designated to provide additional opportunities for trail access in the county where appropriate and allowed.

A. Existing Campground and Day Use Area

- More camping, day use and amenity improvements. Specific improvements include delineation of the day use area, designate existing camp sites and new walk in camp sites.
- Designate some parking along the entrance road for river access parking. (Access to the river and parking should be designed to avoid runoff and erosion.)

B. Terrace behind store

- As an alternative provide a day use parking lot/ trailhead parking with a small bivouac style camp at far end of terrace or an electric RV loop. Provide vault toilets and potable water.
- As an alternative construct a full service camp loop with restroom/shower building if it cannot be provided elsewhere in the county. All structures and facilities shall be appropriately set back from the river.
- Discourage raft launching. Direct use to the existing launch site.

RECEIVED

SEP 14 2009

WATER RESOURCES DEPT
SALEM, OREGON

Areas of Concern:

Idaho Northern and Pacific Rail Corridor

Recently OPRD successfully applied for a transportation enhancement grant to fund the purchase of the abandoned IN & P railroad right-of-way. The agency sees the acquisition of the right-of-way as an essential transportation resource to the local communities, the counties, and the State. The grant proposal would preserve approximately 61 miles of abandoned railroad between the town of Elgin in Union County and Joseph in Wallowa County. Purchase would include 60.58 miles of trackage, 766.54 acres of land, bridges, and culverts. If funded OPRD proposes to preserve the railroad corridor and convert it to interim trail use to provide non-motorized access to the communities along the corridor and the renowned scenic and recreation resources of the area. Failure to acquire the railroad in its entirety (rails, ties, property) will result in loss of the transportation corridor as the improvements will be salvaged by the owners and the right-of-way destroyed through piece meal disposal of individual parcels.

In this master plan the railroad is recognized as an Area of Concern in relation to the Minam State Recreation Area. If the grant is successful and OPRD is able to purchase the right-of-way a comprehensive master planning effort will be needed to address the issues associated with railroad right-of-way development and use.

Unincorporated Rural Community

Wallowa County is in the process of re-examining the zoning boundaries of rural communities throughout the county. The rural unincorporated community of Minam includes some portions of the park along with private property. The non-state owned parcels include the old school property, a store, motel and a private residence. OPRD will participate in the county process to ensure that the master plan is compatible with the uses allowed on the private lands by the zoning.

Also, as an Area of Concern OPRD will review any acquisition opportunities in the community for fit with park uses and value, and for fit with statewide department acquisition priorities.

Old Highway

The old highway right of way through Minam is important for providing workable pedestrian and bike access to both sides of the river and to various rural community parcels.

Recreation Needs:

- Larger boat launch area.
- Power or electricity for host site.
- Walk-in tent sites.
- More camping.
- Separate day use and camping at campground
- Trailheads and trails throughout the park.
- More interpretation and better signs for location.

RECEIVED

SEP 14 2009

WATER RESOURCES DEPT
SALEM, OREGON

STATE OF OREGON
WATER WELL REPORT
(as required by ORS 537.765)

(WALL)
(655)

(START CARD) # 41992 (Pg. 1)

(1) OWNER: Well Number _____
Name U.S. Dept. of Energy, Bonneville Power
Address P.O. Box 3621
City Portland State OR Zip 97208

(2) TYPE OF WORK:
☒ New Well ☐ Deepen ☐ Recondition ☐ Abandon

(3) DRILL METHOD:
☒ Rotary Air ☐ Rotary Mud ☐ Cable
☐ Other _____

(4) PROPOSED USE:
☐ Domestic ☐ Community ☐ Industrial ☐ Irrigation
☐ Thermal ☐ Injection ☒ Other Exploratory

(5) BORE HOLE CONSTRUCTION:
Special Construction approval ☐ Yes ☒ No Depth of Completed Well 705 ft.
Explosives used ☐ Yes ☒ No Type _____ Amount _____

HOLE			SEAL			Amount sacks or pounds
Diameter	From	To	Material	From	To	
12"	0	141	Cement	0	141	69 sacks
8"	141	705				

How was seal placed: Method ☐ A ☐ B ☒ C ☐ D ☐ E
☐ Other _____

Backfill placed from _____ ft. to _____ ft. Material _____
Gravel placed from _____ ft. to _____ ft. Size of gravel _____

(6) CASING/LINER:

Diameter	From	To	Gauge	Steel	Plastic	Welded	Threaded
Casing: 8"	0	141	.250	<input checked="" type="checkbox"/>	<input type="checkbox"/>	<input checked="" type="checkbox"/>	<input type="checkbox"/>
Liner:				<input type="checkbox"/>	<input type="checkbox"/>	<input type="checkbox"/>	<input type="checkbox"/>

Final location of shoe(s) _____

(7) PERFORATIONS/SCREENS:
☐ Perforations Method _____
☐ Screens Type _____ Material _____

From	To	Slot size	Number	Diameter	Tele/pipe size	Casing	Liner
						<input type="checkbox"/>	<input type="checkbox"/>
						<input type="checkbox"/>	<input type="checkbox"/>
						<input type="checkbox"/>	<input type="checkbox"/>
						<input type="checkbox"/>	<input type="checkbox"/>

(8) WELL TESTS: Minimum testing time is 1 hour

☐ Pump ☐ Bailor ☒ Air ☐ Flowing
☐ Artesian

Yield gal/min	Drawdown	Drill stem at	Time
800+		705	1 hr.

Temperature of Water 72° Depth Artesian Flow Found _____

Was a water analysis done? ☐ Yes By whom _____

Did any strata contain water not suitable for intended use? ☐ Too little

☐ Salty ☐ Muddy ☐ Odor ☐ Colored ☐ Other _____

Depth of strata: _____

(9) LOCATION OF WELL by legal description:

County Wallowa Latitude _____ Longitude _____
Township 2N N or S. Range 4E E or W. WM.
Section 29 NW 1/4 SW 1/4
Tax Lot _____ Lot _____ Block _____ Subdivision _____

Street Address of Well (or nearest address) _____
Minam, OR

(10) STATIC WATER LEVEL:

29 ft. below land surface. Date 8-17-92

Artesian pressure _____ lb. per square inch. Date _____

(11) WATER BEARING ZONES:

Depth at which water was first found 249

From	To	Estimated Flow Rate	SWL
249	256	60	29
287	329	150	29
525	542	300	29
611	653	300	29

(12) WELL LOG:

Ground elevation _____

Material	From	To	SWL
Brown clay	0	1	
Gravel	1	29	
Gravel & brown clay	29	40	
Brown basalt	40	67	
Gray basalt	67	78	
Red & brown basalt	78	82	
Red & green basalt	82	84	
Brown basalt	84	97	
Black basalt	97	116	
Black & brown basalt	116	131	
with green soapstone			
Gray basalt	131	157	
Red & brown basalt	157	164	
Gray basalt	164	191	
Brown basalt with	191	196	
yellow soapstone			
Gray basalt	196	249	
Red basalt	249	256	WB
Brown basalt	256	270	
Gray basalt	270	287	

Date started 8-10-92 Completed 8-19-92

(unbonded) Water Well Constructor Certification:

I certify that the work performed on the construction, alteration, or abandonment of this well is in compliance with Oregon well construction standards. Material used and information reported above are true to my best knowledge and belief.

WWC Number _____

Signed _____ Date _____

(bonded) Water Well Constructor Certification:

I accept responsibility for the construction, alteration, or abandonment work performed on this well during the construction dates reported above. All work performed during this time is in compliance with Oregon well construction standards. This report is true to the best of my knowledge and belief.

WWC Number 1216

Signed Patrick Wallace Date 9-1-92

STATE OF OREGON
WATER WELL REPORT
(as required by ORS 537.765)

(START CARD) #

41992 (Pg. 2)

(1) OWNER:

Name U.S. Dept. of Energy, BPA Well Number _____
Address P.O. Box 3621
City Portland State OR Zip 97208

(2) TYPE OF WORK:

☒ New Well ☐ Deepen ☐ Recondition ☐ Abandon

(3) DRILL METHOD:

☒ Rotary Air ☐ Rotary Mud ☐ Cable
☐ Other _____

(4) PROPOSED USE:

☐ Domestic ☐ Community ☐ Industrial ☐ Irrigation
☐ Thermal ☐ Injection ☒ Other Exploratory

(5) BORE HOLE CONSTRUCTION:

Special Construction approval ☐ Yes ☒ No Depth of Completed Well 705 ft.
Explosives used ☐ Yes ☒ No Type _____ Amount _____

HOLE			SEAL			Amount sacks or pounds
Diameter	From	To	Material	From	To	

How was seal placed: Method ☐ A ☐ B ☐ C ☐ D ☐ E
☐ Other _____

Backfill placed from _____ ft. to _____ ft. Material _____

Gravel placed from _____ ft. to _____ ft. Size of gravel _____

(6) CASING/LINER:

	Diameter	From	To	Gauge	Steel	Plastic	Welded	Threaded
Casing:					<input type="checkbox"/>	<input type="checkbox"/>	<input type="checkbox"/>	<input type="checkbox"/>
					<input type="checkbox"/>	<input type="checkbox"/>	<input type="checkbox"/>	<input type="checkbox"/>
					<input type="checkbox"/>	<input type="checkbox"/>	<input type="checkbox"/>	<input type="checkbox"/>
Liner:					<input type="checkbox"/>	<input type="checkbox"/>	<input type="checkbox"/>	<input type="checkbox"/>
					<input type="checkbox"/>	<input type="checkbox"/>	<input type="checkbox"/>	<input type="checkbox"/>

Final location of shoe(s) _____

(7) PERFORATIONS/SCREENS:

☐ Perforations Method _____
☐ Screens Type _____ Material _____

From	To	Slot size	Number	Diameter	Tele/pipe size	Casing	Liner
						<input type="checkbox"/>	<input type="checkbox"/>
						<input type="checkbox"/>	<input type="checkbox"/>
						<input type="checkbox"/>	<input type="checkbox"/>
						<input type="checkbox"/>	<input type="checkbox"/>

(8) WELL TESTS: Minimum testing time is 1 hour

☐ Pump ☐ Bailor ☐ Air ☐ Flowing Artesian

Yield gal/min _____ Drawdown _____ Drill stem _____ Time _____

_____ I hr.

SEP 14 2009

WATER RESOURCES DEPT

Temperature of Water _____ Depth _____

Was a water analysis done? ☐ Yes By whom _____

Did any strata contain water not suitable for intended use? ☐ Too little

☐ Salty ☐ Muddy ☐ Odor ☐ Colored ☐ Other _____

Depth of strata: _____

(9) LOCATION OF WELL by legal description:

County Wallowa Latitude _____ Longitude _____
Township 2N N or S. Range 4E E or W. WM.
Section 29 NW 1/4 SW 1/4
Tax Lot _____ Lot _____ Block _____ Subdivision _____
Street Address of Well (or nearest address) _____

(10) STATIC WATER LEVEL:

29 ft. below land surface. Date 8-19-92
Artesian pressure _____ lb. per square inch. Date _____

(11) WATER BEARING ZONES:

Depth at which water was first found 249

From	To	Estimated Flow Rate	SWL

(12) WELL LOG:

Ground elevation _____

Material	From	To	SWL
Red & brown basalt with green & yellow soapstone	287	329	WB
Black basalt	329	333	
Red basalt	333	340	
Gray basalt	340	412	
Red & brown basalt	412	448	
Brown basalt	448	456	
Gray basalt	456	525	
Red basalt with yellow soapstone	525	542	WB
Brown basalt with yellow soapstone	542	586	
Gray basalt	586	611	
Red & brown basalt	611	653	WB
Gray basalt	653	677	
Gray basalt with green soapstone	677	705	

Date started 8-10-92 Completed 8-19-92

(unbonded) Water Well Constructor Certification:

I certify that the work I performed on the construction, alteration, or abandonment of this well is in compliance with Oregon well construction standards. Material used and information reported above are true to my best knowledge and belief.

Signed _____ WWC Number _____
Date _____

(bonded) Water Well Constructor Certification:

I accept responsibility for the construction, alteration, or abandonment work performed on this well during the construction dates reported above. All work performed during this time is in compliance with Oregon well construction standards. This report is true to the best of my knowledge and belief.

Signed Patricia Walker WWC Number 1218
Date 9-1-92

Document Details

VP235044

Report: 00600

08/21/09 01:14 PM

Doc Location: 7627 - WALLOWA LAKE MU ADMIN
 Doc Type: VOUCHER PAYABLE
 Tran Code: 222 - VENDOR PAYMENT-NOT ENCUMBERED
 Doc Status: POSTED -- End of Life For Financial

Enterer: Bertie Fleenor

Service Date: 06/06/2004

Effective Date: 06/06/2004

Fiscal Adjustment?: No

Purchase Order?: No

Payment Code:

Vendor Account:

Contract:

Due Date: 06/28/2004

Document Date: 06/06/2004

Biennium: 03-05

SFMA Batch: 06/10/2004 4 706

Invoice: 304264

Vendor: 1930587228001

ENTERPRISE ELECTRIC

84738 JOSEPH HWY

ENTERPRISE OR 97828

Phone: (541) 426-3601

Fax: (541) 426-7368

Document Amount: \$1,498.19

Liquidation:

Customer:

Miner pump repair

Phone:

Warrant: 118408648

Warrant Written Dt: 06/28/2004

Warrant Cashed Dt: 08/11/2004

History

Event Date	User	Doc Line	Description	Comment
06/10/04 09:03 AM	fleenob		Edited	
06/10/04 09:04 AM	fleenob		Expenditure Release Document Approval	
06/10/04 10:30 AM	parkinc		Accepted	
06/10/04 10:30 AM	parkinc		Interface to SFMA	
06/10/04 04:33 PM	parkinc		Sent in Batch to SFMA	
06/11/04 06:08 AM		001	Posted	Transaction has been posted to SFMA.
06/24/04 04:06 PM			Posted	All transactions have been posted.

Unposted Transactions

Line Num	Location	PCA	Agg Obj	TCode	Amount	Description	Project	Grant	Subgrantee	Batch Seq	Reference Doc	Agency GL

Posted Transactions

Line Num	Location	Effective Date	Biennium	PCA	Agg Obj	TCode	Amount	Description	Project	Grant	Subgrantee	Batch Seq	Reference Doc	Agency GL
001	7628	06/06/2004	03-05	44180	8089	222	\$1,498.19	Cust 187				00002		

Statistics

Line Num	Location	Statistic Type	Identity	Value

Controlled Items

RECEIVED
 SEP 14 2009
 WATER RESOURCES DEPT
 SALEM, OREGON

Minam

449

Oregon Water Resources Department

PERMIT CONDITION WATER-LEVEL REPORTING FORM

Your water right requires periodic static water-level measurements in your wells. Consult your permit or certificate to determine when measurements should be made, when reports are due, and who is allowed to make the measurements. Keep a copy of all measurement reports for your records. All wells that have been constructed must be measured regardless of whether they are being used. Please contact the Department if you are no longer the holder of this right or no longer have an interest in it.

Application: G 16199
 Permit: G 15772
 Certificate:
 Transfer:
 POD: 1
 Userid: 29635

OREGON PARKS AND REC DEPT; WALLOWA LAKE MGMT
 72214 MARINA LANE
 JOSEPH OR 97846

Well History, if available:			
Logid	Type Work	Date	Depth
WALL 655	NEW WELL	08/19/1992	705

Identification of Measured Well (Provide as much information as possible. Correct any errors.)

Water Resources Well Log ID: **WALL 655** Owner's well name: **A WELL**
 Well ID (Well Tag) on Well: L- **95239** Well name on water right: **A WELL**
 Well ID (Well Tag) on Well Log: L- **41992** Well drilled by: **U S DEPT OF ENERGY, BONNEVILLE POWER**
 Start Card # on Well Log: **8/19/1992** Total depth: **705** Casing diameter (inches):
 Date drilled: **8/19/1992** Owner on well log: **U S DEPT OF ENERGY, BONNEVILLE POWER**
 Well location on water right: **In the NW quarter of the SW quarter of Section 29, Township 2.00N, Range 41.00E, 2000 FEET NORTH & 1150 FEET EAST FROM SW CORNER, SECTION 29**

Water-Level Measurement

Date of measurement: **3-18-09** Measurements should be made to at least the nearest tenth of a foot (10.2"), the nearest inch (10'3") or the nearest pound, if using a gage.
 Depth to water below measuring point: **28'** Airline length or transducer depth: feet
 Measuring point height (above) below land surface: **1'-10"** Airline pressure: psi x 2.31 = feet
 Depth to water below land surface: **26'-2"** Shut-in pressure: psi x 2.31 = feet
 Measurement status: Static ☒ Pumping ☐ Rising ☐ Flowing ☐ Other ☐
 Measurement method: E-tape ☒ Airline ☐ Other ☐
 Length of time well was idle prior to measurement: **2 YEARS**
 Measuring point description: **TOP OF WELL CASING (WELL CAP)**
 The measuring point is the reference point from which the measurement is made. Examples are: 1/2" access port in well cap; 1-1/2" port pipe on N side; pressure gage.
 Comments: **RECEIVED**

When did water use begin for this well under this permit? Month Year

SEP 14 2009

WATER RESOURCES DEPT
 SALEM, OREGON

I hereby certify that the information on this report is accurate and represents the static water level in the well at the time of measurement.

Person making measurement (print): **MIKE VOBORIL**

Signature of measurer: **MIKE VOBORIL**

Company: **MMW ELECTRIC MOTOR & PUMP REPAIR INC.**

License number (Circle license type: CWRE, RG, PE, WWC, Pump Installer): **PUMP INSTALLER**

Daytime phone number: **541-523-2859** Email address: **MIKE@MMW ELECTRIC.COM**

If you have any questions about this notice, please call the Measurement & Reporting Section of the Department at 503-986-0822 or 503-986-0843. Return this Form to: OWRD, Meas & Rept Section, 725 Summer St. NE, Suite A, Salem, OR 97301-1266.

Additional forms can be obtained from our web sit at: <http://www.wrd.state.or.us>

OWRD GW/KCW 1/13/2009

Water Level Data on File at OWRD for this well (last 2 measurements only, most recent date on top):

Date	MP Height	WL BLS	Pump Idle Time	Status	Method	Measured By	Comments
02/15/2008	3.00	26.17	>6 months	STATIC	OTHER	WESTLY JONES	DATE ESTIMATE
03/19/1992		29.00		UNKNOWN	REPORTED	DRILLER	WELL LOG



Oregon Equestrian Trails, Inc

Who We Are and What We Want

PMB 437, 16120 SE 82nd Drive
Clackamas, OR 97015
www.oregonequestriantrails.org

2008 State Officers:

Rory Hammond, President

66350 Bishop Creek Rd.
Deer Island, OR 97054
503-556-2352
president@oregonequestriantrails.org

Kim McCarrel, Vice President, Marketing

PO Box 1778
Sisters, OR 97759
541-410-4552
vpmarketing@oregonequestriantrails.org

Frank DeWeese, Vice President Field Services

17380 NW Orchard View
McMinnville, OR 97128
503-434-8568
vpfieldservices@oregonequestriantrails.org

Diana Hammer, Secretary

1000 S. Springbrook Rd. #7
Newberg, OR 97132
503-550-4195
secretary@oregonequestriantrails.org

Margo Collins, Treasurer

35588 Oakview Dr
Brownsville, OR 97327
541-466-5297
treasurer@oregonequestriantrails.org

Karen Bragg, Past President

25100 SW Garden Acre Rd
Sherwood, OR 97140
503-682-4982
pastpres@oregonequestriantrails.org

Susan Gilstrap, Chapter Chair

wallowamountains@oregonequestriantrails.org

Since OET's founding in 1970, this organization has played a major role in the building and maintenance of horse camps and trails in the National Forests, State Forests, BLM, and State Parks of Oregon.

Mission Statement:

Oregon Equestrian Trails is a non-profit organization, formed in 1970 that builds and maintains horse camps and trails in Oregon.Maintains communication with local, state, and federal land management agencies.... Promotes education and links equestrians together.....

OET is also proud to exemplify a responsible, concerned and educated approach to the equestrian use of our public lands.

Wallowa Mountains Chapter of the OET was formed in 2006. Since that time our chapter has donated an average of 400 hours of community service each year.

During our brief history, we have partnered on various levels with the following community organizations;

- *Wallowa County Fair Grounds
- *United States Forest Service-Recreation Trails and Wilderness
- *Cycle Oregon
- *National Forest Foundation
- *Oregon State Parks and Recreation-Wallowa
- *Wallowa Resources- Weed Program
- *Nez Perce Trail Foundation
- *Wallowa County Commissioners and Planning Department
- *Wallowa- Union Railroad Authority
- *Wallowa Land Trust

Wallowa Mountains Chapter of OET in concert with the state OET would like to partner with the Oregon State Park and Recreation Department and the Wallowa County Commissioners and Planning Department to establish horse facilities/trailhead in a portion of the Minam State Recreation Area:

Specific Goals:

- 1.) Establish horse trailer parking area as a recognized use in the current day use area;
- 2.) Acquire recorded easements or acquire lands adjacent to Minam State Recreation Area for horse and hiker use;
- 3.) Establish Horse Rest Area/ Horse Camp & Trailhead;
- 4.) Work to establish a multi-use rail trail;
- 5.) Work with the Parks, Forest Service and ODFW to re-establish abandoned trail along the Minam River connecting state park properties to ODFW property, locally known as "Wildlife Flats." This trail eventually merges with a private road which provides access to the Wilderness Area.

Field Service Committee: Chairpersons- Dick Seymour & Daarla Klages

Committee Members: Sally Seymour, Tarrah Baker, Terrie Larabee, & Donna Ulrich

Contact: Tarrah Baker 541-886-3302 email tarrahbaker@gmail.com

January 2009

RECEIVED

SEP 14 2009

WATER RESOURCES DEPT
SALEM, OREGON

The state park land was a traditional gathering place for Native Americans of the surrounding differing tribes to trade and feast. These gatherings were accomplished on horseback.

The trails that surround the Minam State Park are historic wagon roads.

RECEIVED

SEP 14 2009

3.) Accessibility

Currently there are no formal horse camps in Wallowa County.

WATER RESOURCES DEPT
SALEM, OREGON

Minam Horse camp will be the only handicapped accessible horse camp in northeastern Oregon.

The proposed Minam State Park Horse camp is easily accessible being directly off of Hwy 82 at the beginning of the Valley.

The lower elevation at the beginning of the valley means that the park is useable earlier to later in the year than any other area.

Being the gateway to Wallowa County, this recreation area is a good spot for those bringing equids (horses, mules, donkeys) into the high country. It is a long way to our county from anywhere. It would provide an area for resting before heading on, to acclimate the animals the higher elevations, and a stop while exchanging hay and buying supplies.

The horse park could be an access point and connection point to vast amount of currently state and federally owned land by horseback riders of all ages.

At a lower elevations with easy trails (old wagon roads) this affords safe trails for families and other individuals who wish for themselves and their animals less challenging terrain than the high country of the Wallowas.

The proposed Minam State Horse Park has direct accessibility to the current railroad road bed. Historically this was road bed that was the access point over Smith Mountain into the Wallowa Valley. If this ever became part of the "rail to trail" system, trail head would already be established.

4.) Favorable Economic Impact to the Community

Minam State Recreation Area Horse Park could be an unique jewel in the crown of our beautiful and recreation filled area. It could entice people to come and stay a little longer to enjoy our beautiful area. In doing so they would spend money buying supplies. Having a safe place to leave their horses for a short time, they might enjoy a meal out or shop. It would be a further attraction for which people would come to visit our area because of the horse camp's easy accessibility for people with and without disabilities, good amenities, historic interest, lovely, easy scenic trails, and beautiful and wild scenery.

The economic value to residents in and around Wallowa County and this proposed Minam State Park Horse Park are very favorable. We are in area where horses and horse trailers out number people. The residents of this area value the horse as current help in our agriculture landscape as well as a reminder of the life style we don't want to loose. Residents in the immediate environ of the Horse Park will feel the benefit of their state and federal tax dollars going to an area that is accessible more of the year than any other area. The terrain lends itself to use by a large segment of the population. Established wagon road trails have minimal environmental impact. The proposed "equid rider profile" includes youngsters, elderly, handicapped, greenhorns, people introducing young horses to the trail, and those just out for a quiet time in nature. **Good use of our money!!!**

Documentation of horse use

Wallowa County State Parks Master Plan- June 2001

MINAM STATE RECREATION AREA MANAGEMENT PLAN

Excerpts:

Minam is classified as a State Recreation Area. The primary purpose of a recreation area is to provide access points and facilities to adjacent recreational resources, such as rivers, lakes and mountains. (page 38)

This property provides the best opportunity to provide **future horse staging**.....(page 13.)

OPRD Manager Information (page 18)

Park managers have a good understanding for what the public wants in their parks based on observation of attendance and on conversations with visitors and volunteers. Here are a few **ideas pertaining to recreation needs for the parks located within Wallowa County.**

- Demand for short trails or loops close to the campground with connections to the Wilderness Areas.
- Disabled accessible sites are needed.
- Bathrooms which are accessible throughout the year are needed.
- **Horse facilities.**

Issues: Minam State Recreation Area (Page 47)

- Protect and interpret ancient trail from the west side of the canyon down to the river corridor crossing.
- Provide new loop trail within park property.
- If rail trail is created, connect park to it.
- An abandoned trail along the Minam River connects the state park properties to ODFW property, locally known as "Wildlife Flats". The trail eventually merges with a private road which provides access to the Wilderness Area.

GOAL IV. PROVIDE FOR RECREATIONAL NEEDS (page 50)

E. Potential rail-trail related projects

- Select sites within current OPRD ownership for potential trailheads.
- Consider needed trail connections.
- Provide a small parking lot on remaining ODOT right of way near the motel.
- **Provide a bridge at campground.** Any proposed bridges shall be designed to minimize conflicts with boating activities and support multiple uses such as...**stock recreation.**

GOAL VII. OUTSIDE THE PARK (pages 51 and 52)

- B. Monitor the status of the proposed rail-trail acquisition and development, if any, and prioritize the completion of a trailhead in the park, when and if needed.

- D. Pursue partnership opportunities with US Forest Service, ODFW and Boise Cascade (*Capital Forest*) for a potential trail connection along the Minam River to the wilderness area. A successful partnership shall work closely with Boise Cascade (*Capital Forest*), the private property owner, in effort to address their concerns. Any trail connection proposed for this area would require Boise Cascade's (*Capital Forest*) permission. Any new trail connections shall be designed to accommodate multiple uses including pedestrian, bicyclists **and recreation stock.**

RECEIVED

SEP 14 2009

WATER RESOURCES DEPT
SALEM, OREGON

Timmie Brandt

From: Gerry Clark
Sent: Thursday, May 15, 2008 4:23 PM
To: Arlene Shively; CLARK Gerald E
Cc: Larry Miller; Carrie Jones; 'Jonnine.L.SKAUG@ wrd.state.or.us';
'Timmie.C.BRANDT@ wrd.state.or.us'
Subject: RE: Address Up Date for Oregon Parks and Recreation DepartmentProperty in Eastern Oregon

Arlene,

Thanks for the address update. I will forward the message to the appropriate person to make the changes.

Please feel free to contact me if you have any additional questions.

Gerry

Gerry Clark
Water Rights Specialist/Certificates
725 Summer St. NE, Ste. A
Salem, OR 97303

Phone: 503-986-0811
Fax: 503-986-0901

<http://www.wrd.state.or.us/>

-----Original Message-----

From: Arlene Shively [mailto:Arlene.Shively@state.or.us]
Sent: Thursday, May 15, 2008 4:20 PM
To: CLARK Gerald E
Cc: Larry Miller; Carrie Jones
Subject: Address Up Date for Oregon Parks and Recreation DepartmentProperty in Eastern Oregon

Good Afternoon Mr. Clark,

Oregon Parks and Recreation Department has gone through a re-organization which resulted in the old Areas 5 and 6 merging into Region 4. Rick Taylor has retired as the Area 6 Manager, and our Region Manager is now Larry Miller, who is located at our Bend Office.

I have visited with Carrie Jones as to the proper way to update the contact information for water rights that are pending certification. I understand I need to provide you with the application number and permit number which I have obtained from your website (WRIS Query Results by name). These are the properties I have identified that need to have all correspondence concerning them sent to:

Larry G. Miller, Region 4 Manager
1645 NE Forbes Road, Suite 112
Bend, Oregon 97701
(541) 388-6316 Office
(541) 388-6391 Fax
larry.miller@state.or.us

OPRD Property - Hat Rock (Blue Mountain Mgmt Unit) - Application S68612 - Permit S49593

OPRD Property - Minam (Wallowa Lake Mgmt Unit) - Application G16199 - Permit G15772

OPRD Property - Farewell Bend (Farewell Bend Mgmt Unit) - Application S42408 - Permit S31231

Other OPRD Properties, that I understand have been issued Certificates, and correspondence should be not be necessary are listed below. However, if there is an occasion that requires a contact person be identified, please directed those quarries to Larry Miller as well.

OPRD Property - John Day (Clyde Holliday Mgmt Unit) - Application S51760 - Permit S39005 - Certificate 57659

OPRD Property - Red Bridge (Blue Mountain Mgmt Unit) - Application S54928 - Permit S41449 - Certificate 64151

OPRD Property - Farewell Bend (Farewell Bend Mgmt Unit) - Application S33010 - Permit S26100 - Certificate 82743

Thank you for your help in up dating these records Mr. Clark, and thanks to you, Carrie, for you assistance in helping me locate the information.

Arlene Shively
Region 4 - Baker
Administrative Assistant
2195 Main Street
Baker City, Oregon 97814
541-523-2499
541-523-2884 fax
541-519-6294 cell

The secret to success lies within "You"

Mailing List for FO Copies

Application #G-16199

Original and copy of permit map mailed to applicant:

OREGON PARKS AND RECREATION DEPARTMENT
WALLOWA LAKE MANAGEMENT UNIT
ATTN: WES JONES
72214 MARINA LANE
JOSEPH, OR 97846

Copies Mailed
By: <u>D</u>
(SUPPORT STAFF)
on: <u>11-18-04</u>
(DATE)

For FO w/Permit - Copies sent to:

1. WRD - File # G-16199 ✓
2. Water Availability: Ken Stahr ✓

For FO w/Permit - FO and Map Copies sent to (reduce copy margins):

3. WRD - Watermaster # 6 ✓
4. Regional Manager: ER ✓

Copies sent to Other Interested Persons (CWRE, Agent, Well Driller, Commenter, etc.)

"\$10 LETTER" sent to Interested Persons who have not protested or paid for copies

CASEWORKER : jme

Oregon Water Resources Department
Water Rights Division

Water Rights Application
Number G-16199

Final Order

Application History

On March 4, 2004, WES JONES submitted an application to the Department for OREGON PARKS AND RECREATION DEPARTMENT, WALLOWA LAKE MANAGEMENT UNIT for a water use permit. The Department issued a Proposed Final Order on September 14, 2004. The protest period closed October 29, 2004, and no protest was filed.

The proposed use would not impair or be detrimental to the public interest, but the Department's continuing evaluation reveals that the Proposed Final Order requires modification to correctly describe the measurement, recording and reporting conditions.

Order

Application G-16199 therefore is approved with the above modifications to the Proposed Final Order, and Permit Number G-15772 is issued as limited by the conditions set forth therein.

DATED November 18, 2004

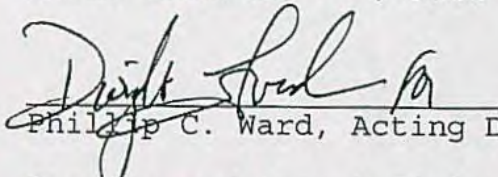
Phillip C. Ward, Acting Director

Hearing and Appeal Rights

Under the provisions of ORS 537.170 and ORS 537.622, the applicant may request a contested case hearing by submitting the information required for a protest under ORS 537.153(6) or ORS 537.621(7) to the Department within 14 days after the date of mailing of this order as shown below. If a contested case hearing is requested, the Department must schedule one. In the contested case hearing, however, only those issues based on the above modifications to the proposed final order may be addressed.

ORS 536.075 allows for additional appeal rights for other than contested case. This is a final order in other than a contested case. This order is subject to judicial review under ORS 183.484. Any petition for judicial review of this order must be filed within the 60 day time period specified by ORS 183.484(2).

This statement of judicial review rights does not create a right to judicial review of this order, if judicial review is otherwise precluded by law. Where no changes have been made to a Proposed Final Order on a water right application and no protests have been filed during the protest period, the final order is not subject to judicial review.

This document was prepared by Jeana Eastman. If you have any questions about any of the statements contained in this document I am the most likely the best person to answer your questions. You can reach me at 503-986-0859.

If you have questions about how to file a protest or if you have previously filed a protest and want to know the status, please contact Renee Moulun at 503-986-0824.

If you have other questions about the Department or any of its programs please contact our Water Rights Information Group at 503-986-0801. Address all other correspondence to: Water Rights Section, Oregon Water Resources Department, 158 12th ST. NE Salem, OR 97301-4172, Fax: 503-986-0901

STATE OF OREGON

COUNTY OF WALLOWA

PERMIT TO APPROPRIATE THE PUBLIC WATERS

THIS PERMIT IS HEREBY ISSUED TO

OREGON PARKS AND RECREATION DEPARTMENT
WALLOWA LAKE MANAGEMENT UNIT
72214 MARINA LANE
JOSEPH, OR 97846

541-432-8855

The specific limits and conditions of the use are listed below.

APPLICATION FILE NUMBER: G-16199

SOURCE OF WATER: A WELL IN WALLOWA RIVER BASIN

PURPOSE OR USE: COMMERCIAL USES (CAMPGROUND) AND IRRIGATION USE ON 13.5 ACRES

MAXIMUM RATE: 0.89 CUBIC FOOT PER SECOND, BEING 0.89 CFS FOR COMMERCIAL AND 0.17 CFS FOR IRRIGATION

PERIOD OF USE: APRIL 1 THROUGH SEPTEMBER 30

DATE OF PRIORITY: MARCH 4, 2004

WELL LOCATION: NW $\frac{1}{4}$ SW $\frac{1}{4}$, SECTION 29, T2N, R41E, W.M.; 2000 FEET NORTH & 1150 FEET EAST FROM SW CORNER, SECTION 29

The amount of water used for irrigation under this right, together with the amount secured under any other right existing for the same lands, is limited to a diversion of ONE-EIGHTIETH of one cubic foot per second and 3.0 acre-feet for each acre irrigated during the irrigation season of each year.

THE PLACE OF USE IS LOCATED AS FOLLOWS:

SW $\frac{1}{4}$ NW $\frac{1}{4}$ 6.0 ACRES AND COMMERCIAL
NW $\frac{1}{4}$ SW $\frac{1}{4}$ 7.5 ACRES AND COMMERCIAL
SECTION 29
TOWNSHIP 2 NORTH, RANGE 41 EAST, W.M.

Measurement, recording and reporting conditions:

- A. Before water use may begin under this permit, the permittee shall install a meter or other suitable measuring device as approved by the Director. The permittee shall maintain the

meter or measuring device in good working order, shall keep a complete record of the amount of water used each month and shall submit a report which includes the recorded water use measurements to the Department annually or more frequently as may be required by the Director. Further, the Director may require the permittee to report general water use information, including the place and nature of use of water under the permit.

- B. The permittee shall allow the watermaster access to the meter or measuring device; provided however, where the meter or measuring device is located within a private structure, the watermaster shall request access upon reasonable notice.

Use of water under authority of this permit may be regulated if analysis of data available after the permit is issued discloses that the appropriation will measurably reduce the surface water flows necessary to maintain the free-flowing character of a scenic waterway in quantities necessary for recreation, fish and wildlife in effect as of the priority date of the right or as those quantities may be subsequently reduced.

To monitor the effect of water use from the well(s) authorized under this permit, the Department requires the water user to make and report annual static water level measurements. The static water level shall be measured in the month of March. Reports shall be submitted to the Department within 30 days of measurement.

Measurements must be made according to the following schedule:

Before Use of Water Takes Place

Initial and Annual Measurements

The Department requires the permittee to submit an initial water level measurement in the month specified above once well construction is complete and annually thereafter until use of water begins; and

After Use of Water has Begun

Reference Water Level Determination

Following the first year of water use, the user shall submit one static water level measurement in the month specified above which will establish the reference level against which future annual measurements will be compared. The water user is not required to measure additional water levels after the reference level has been determined unless required by the Director. The additional measurements may be required in a different month. If the measurement requirement is stopped, the Director may restart it at any time.

All measurements shall be made by a certified water rights examiner, registered professional geologist, registered professional engineer, licensed well constructor or pump installer licensed by the Construction Contractors Board and be submitted to the Department on forms provided by the Department. The Department requires the individual performing the measurement to:

- (A) Identify each well with its associated measurement; and
- (B) Measure and report water levels to the nearest tenth of a foot as depth-to-water below ground surface; and
- (C) Specify the method used to obtain each well measurement; and
- (D) Certify the accuracy of all measurements and calculations submitted to the Department.

The water user shall discontinue use of, or reduce the rate or volume of withdrawal from, the well(s) if annual water level measurements reveal any of the following events:

- (A) An average water level decline of three or more feet per year for five consecutive years; or
- (B) A water level decline of 15 or more feet in fewer than five consecutive years; or
- (C) A water level decline of 25 or more feet; or
- (D) Hydraulic interference leading to a decline of 25 or more feet in any neighboring well with senior priority.

The period of non or restricted use shall continue until the annual water level rises above the decline level which triggered the action or until the Department determines, based on the permittee's and/or the Department's data and analysis, that no action is necessary because the aquifer in question can sustain the observed declines without adversely impacting the resource or senior water rights. The water user shall in no instance allow excessive decline, as defined in Commission rules, to occur within the aquifer as a result of use under this permit. If more than one well is involved, the water user may submit an alternative measurement and reporting plan for review and approval by the Department.

STANDARD CONDITIONS

If the number, location, source, or construction of any well deviates from that proposed in the permit application or required by permit conditions, this permit may not be valid.

If substantial interference with a senior water right occurs due to withdrawal of water from any well listed on this permit, then use of water from the well(s) shall be discontinued or reduced and/or the

schedule of withdrawal shall be regulated until or unless the Department approves or implements an alternative administrative action to mitigate the interference. The Department encourages junior and senior appropriators to jointly develop plans to mitigate interferences.

The wells shall be constructed in accordance with the General Standards for the Construction and Maintenance of Water Wells in Oregon. The works shall be equipped with a usable access port, and may also include an air line and pressure gauge adequate to determine water level elevation in the well at all times.

Where two or more water users agree among themselves as to the manner of rotation in the use of water and such agreement is placed in writing and filed by such water users with the watermaster, and such rotation system does not infringe upon such prior rights of any water user not a party to such rotation plan, the watermaster shall distribute the water according to such agreement.

Prior to receiving a certificate of water right, the permit holder shall submit the results of a pump test meeting the department's standards, to the Water Resources Department. The Director may require water level or pump test results every ten years thereafter.

Failure to comply with any of the provisions of this permit may result in action including, but not limited to, restrictions on the use, civil penalties, or cancellation of the permit.

This permit is for the beneficial use of water without waste. The water user is advised that new regulations may require the use of best practical technologies or conservation practices to achieve this end.

By law, the land use associated with this water use must be in compliance with statewide land-use goals and any local acknowledged land-use plan.

The use of water shall be limited when it interferes with any prior surface or ground water rights.

Complete application of the water to the use shall be made on or before October 1, 2009. If the water is not completely applied before this date, and the permittee wishes to continue development under the permit, the permittee must submit an application for extension of time, which may be approved based upon the merit of the application.

Within one year after complete application of water to the proposed use, the permittee shall submit a claim of beneficial use, which includes a map and report, prepared by a Certified Water Rights Examiner (CWRE).

Issued November 18, 2004

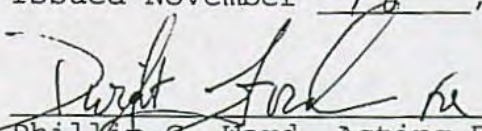
Phillip C. Ward, Acting Director
Water Resources Department

ASSIGNMENT OF PERMIT: Pursuant to ORS 537.220, this permit may be assigned to a party other than the permittee named hereon, if the land the permit is associated with changes ownership, or if the permittee is an organization whose name changes as a result of sale or merger. Request for Assignment forms are available from the Oregon Water Resources Department web site at <http://www.wrd.state.or.us/>, or may be requested from the Department at 503-986-0801 or Water Right Application Section, Oregon Water Resources Department, 725 Summer St NE Ste A, Salem OR 97301-1271.

MAILING ADDRESS CHANGES: If the mailing address of the permittee named hereon changes, it is important that the Oregon Water Resources Department be informed of the change. Address changes must be submitted in writing with the permittee's signature to Water Right Application Section, Oregon Water Resources Department, 725 Summer St NE Ste A, Salem OR 97301-1271.

REAL ESTATE TRANSACTIONS: Pursuant to ORS 537.330, in any transaction for the conveyance of real estate that includes any portion of the lands described in this permit, the seller of the real estate shall, upon accepting an offer to purchase that real estate, also inform the purchaser in writing whether any permit, transfer approval order, or certificate evidencing the water right is available and that the seller will deliver any permit, transfer approval order or certificate to the purchaser at closing, if the permit, transfer approval order or certificate is available.

CULTURAL RESOURCES PROTECTION LAWS: Permittees involved in ground-disturbing activities should be aware of federal and state cultural resources protection laws. ORS 358.920 prohibits the excavation, injury, destruction or alteration of an archeological site or object, or removal of archeological objects from public and private lands without an archeological permit issued by the State Historic Preservation Office. 16 USC 470, Section 106, National Historic Preservation Act of 1966 requires a federal agency, prior to any undertaking to take into account the effect of the undertaking that is included on or eligible for inclusion in the National Register. For further information, contact the State Historic Preservation Office at 503-378-4168, extension 232.

APPLICATION MAP FOR WATER RIGHTS FROM AN EXISTING WELL

SW 1/4 OF THE NW 1/4, SEC 29, T.2 N., R.41E., W.M.

NW 1/4 OF THE SW 1/4, SEC 29, T.2 N., R.41E., W.M.

MINAM STATE RECREATION AREA
WALLOWA COUNTY, OREGON

MAR 4 2004

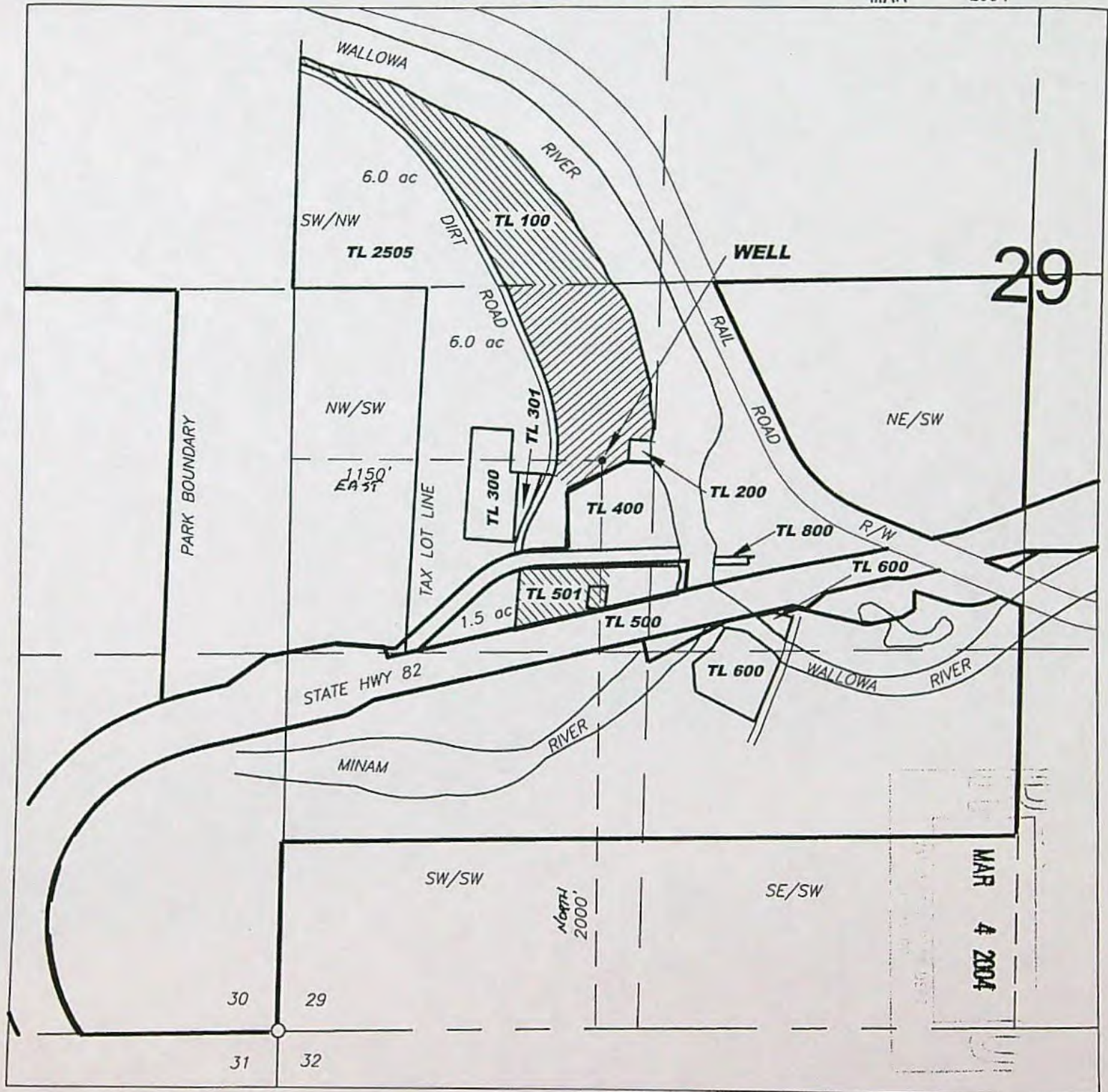

THE PURPOSE OF THIS MAP IS FOR IDENTIFYING PROPOSED LOCATION OF THE WATER RIGHT ONLY AND IS NOT INTENDED TO PROVIDE LEGAL DIMENSIONS OR LOCATION OF PROPERTY OWNERSHIP LINES

NORTH DIRECTION BASED ON QUAD MAP

Appl. G-16199
Permit G-15772

EXECUTED BY:
OREGON PARKS & RECREATION DEPT.
725 SUMMER STREET
SALEM, OREGON 97301
Mn_WR_app.dwg
MARCH 1, 2004



1" = 500'

APPLICATION MAP FOR WATER RIGHTS FROM AN EXISTING WELL

SW 1/4 OF THE NW 1/4, SEC 29, T.2 N., R.41E., W.M.

NW 1/4 OF THE SW 1/4, SEC 29, T.2 N., R.41E., W.M.

MINAM STATE RECREATION AREA

WALLOWA COUNTY, OREGON

MAR 7 2004

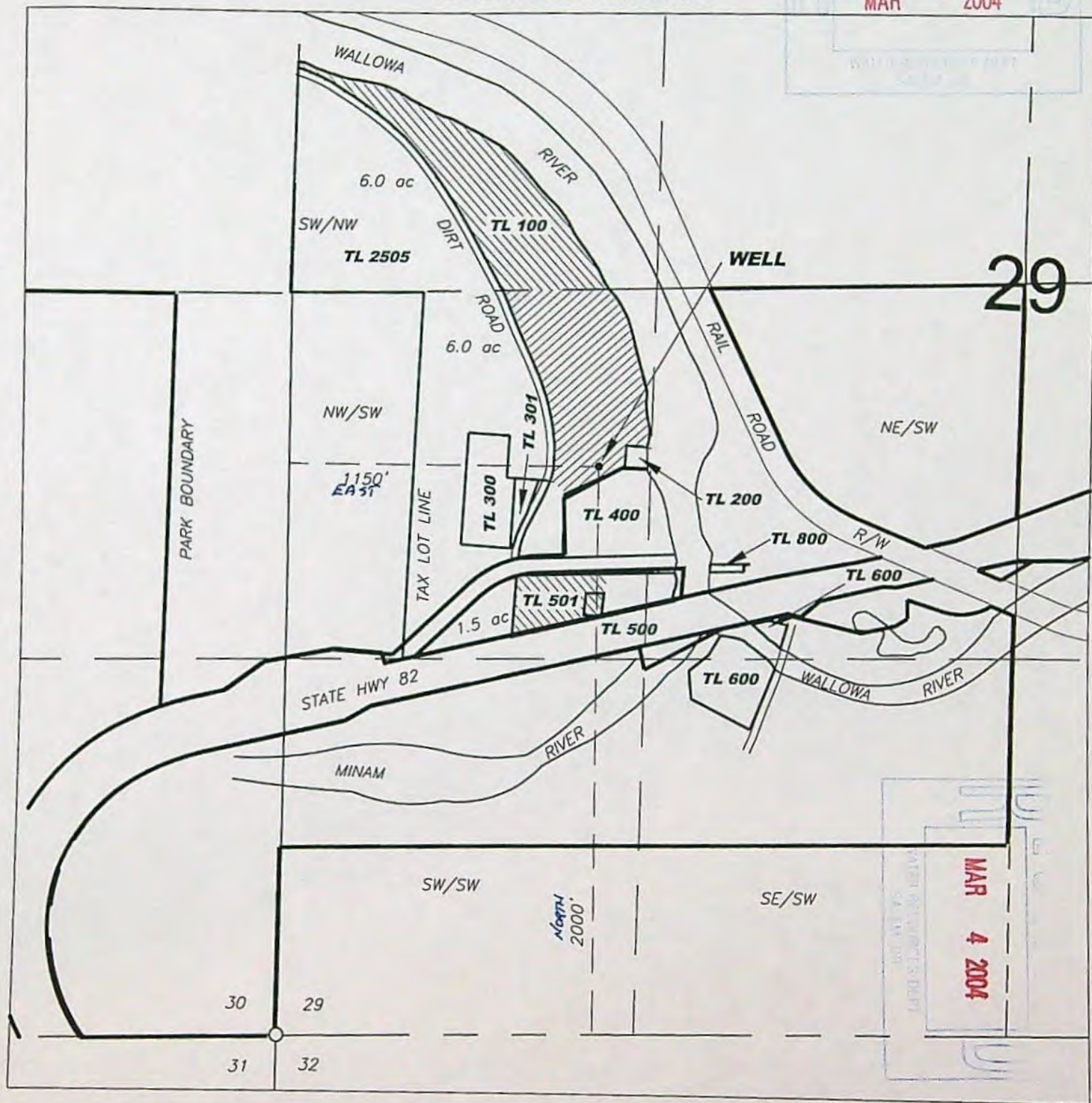

THE PURPOSE OF THIS MAP IS FOR IDENTIFYING PROPOSED LOCATION OF THE WATER RIGHT ONLY AND IS NOT INTENDED TO PROVIDE LEGAL DIMENSIONS OR LOCATION OF PROPERTY OWNERSHIP LINES

NORTH DIRECTION BASED ON QUAD MAP



1" = 500'

Appl. G-16199
Permit G-15772

EXECUTED BY:
OREGON PARKS & RECREATION DEPT.
725 SUMMER STREET
SALEM, OREGON 97301
Mn_WR_app.dwg
MARCH 1, 2004

FO CHECKLIST

Application g-11699 Name parker & ree PFO week 477 FO week 423

☒ Has applicant name and/or address changed, or has the file been assigned? Y / ☒ N
If new: _____

☒ Were comments received? If so, from whom and when? _____
Respond to significant comments, issues, or disputes related to the proposed use of water

☒ Verify names and mailing addresses of all commentors, affected landowners and those who paid \$10 fee on PFO cc: list.

☒ Have affected landowner(s) been notified? Y / N / ☒ NA If not, do not issue FO. Send a letter to affected landowner(s).

☒ Has ODFW asked for screening condition and rate ≥ 0.005 CFS? Y / N / ☒ NA If yes, include fish screening form.

☒ Are requested GW conditions included in permit? ☒ Y / N / NA If not, add condition(s) _____

☐ Do PFO conclusions require modification due to typos or errors? Y / N What and why? _____

☒ Fees

Base Fee

Water Amount (Q)

\$100 / \$150
\$250 / \$300

1st CFS/AF

200

_____ Addl @ _____ + _____

300 +
(base)

200 = 500
(Q) (total exam fee)

EXAM FEE REQUIRED 500

RECORDING FEE REQUIRED \$175 / \$250

EXAM FEE PAID -500

RECORDING FEE PAID -250

STILL OWED 0

STILL OWED 0

FO type DENIAL

☒ FO w/ Permit # g-15772

☐ FO w/o permit _____ lacks fees
_____ lacks easement
_____ lacks approved dam plans & specs

Name: Jeana Eastman

Date: 11/4/04

Peer Reviewer: _____

The purpose of this checklist is to be used as a working document by Department staff to aid in the production of the related Initial Review, Proposed Final Order, or Final Order. It is not intended to be a complete record of all factors which were considered to produce the document, nor is it intended to serve any purpose other than that stated above. The related Initial Review, Proposed Final Order, or Final Order is intended to stand alone as the record of factors considered in its production.

PFO CHECKLIST

Application # 9-112179

PFO work week # 477

- ✓ 1. Shortcomings preventing PFO? Y / ☒ Should process continue? ☒ / N
- ✓ 2. IR Date 7/23/04 Public Notice Date 7/27/04 Comments received? Y / ☒
- ✓ 3. Was additional information requested in the IR? Y / ☒ If so, do we now have enough info to do the PFO? Y / N
- ✓ 4. Was the application filed after 10/23/99? ☒ / N (If not, add A date requirement)
- ✓ 5. B.O.R. or Doug Co. project Y / ☒ Contract in file? N contract # _____
- ✓ 6. IR identifies as DEQ 303d? Y / N / ☒ Comments received? Y / N _____
- ✓ 7. Is second gw review necessary? Y / ☒ NA Complete? Y / N
- ✓ 8. Water Availability OK / REDONE / ☒ _____
- ✓ 9. Have conflicts been addressed? Y / N / ☒ _____
- ✓ 10. Changes from IR determinations _____

11. Copy to state parks (except @ in)

12. Fees	Base Fee	Water Amount
	\$100 / \$150	1" CFS/AF
	\$250 / \$300	<u>200</u>
		_____ Addl @ _____ + _____
	<u>300</u> +	<u>200</u> = <u>500</u>

EXAM FEE REQUIRED	<u>500</u>	RECORDING FEE REQUIRED	\$175 / \$250
EXAM FEE PAID	<u>-500</u>	RECORDING FEE PAID	<u>-250</u>
STILL OWED	<u>0</u>	STILL OWED	<u>0</u>

e: Jeana Eastman Date: 9/2/04 Peer Reviewer: _____

urpose of this checklist is to be used as a working document by Department staff to aid in the production of the related Initial Review, Proposed Final Order, or Final Order. It is tended to be a complete record of all factors which were considered to produce the document, nor is it intended to serve any purpose other than that stated above. The related Review, Proposed Final Order, or Final Order is intended to stand alone as the record of factors considered in its production.

dev. sched.

IR CHECKLIST

Application # g-16199 County wall Basin 8-grande cove WAB 2/a
Township 2n Range 41e Section 29 1/4 1/4 Shaw, new

1 1. Prohibited by ORS 538? If so, do not do an IR; return app & fees to applicant.

2 2. Use env, ir-135 ac Priority Date(s) 3/4/04 (If quasi/muni, send to Doug Parrow)

3 3. Rate 1/80 Rate Max ir-0.17 cfs Req 400 gpm = 0.89 cfs
Duty 3.0 Season Allowable em-yr ir-3/1-10/31 Req 4/1-9/30

4 4. Land use approval ☒ OK needs approval county notified NA

5 5. B.O.R. or Doug Co. project Y / ☒ N contract # _____

6 6. WM Dist (NWR - 1 2 16 18 20) (NCR - 3 4 5 21) ☒ ER-6 8 9 10) (SCR - 11 12 17) (SWR - 13 14 15 19)
swr cc: dave jarrett

7 7. DIVISION 33 Y / N / ☒ NA
(If Y, attach basin map w/ pod) ☐ Above Bonn ☐ If above, not allowed April 15 - September 30?
☐ Below Bonn ☐ Statewide

8 8. Surface Water Availability (80% live flow / 50% storage) ☒ NA

9 9. Conflict? Y / ☒ N / NA

10 10. Allowed under Basin Program ☒ Y / N Limitations? Y / ☒ N 690-508-0040(1)(2)

11 11. Groundwater Review

- a. ☐ over appropriated ☐ not over appropriated ☒ cannot be determined
b. ☐ will not be available ☐ will likely be available ...without injury to prior water rights
c. ☐ will not ☐ will likely be available within capacity of ground water resource
d. ☒ will, if properly conditioned, avoid injury to existing ground water rights or to the ground water resource
e. Is the well located in a GWLA or CGWA or T1N R3E Sec 20, 21, 28, 29? Y / ☒ N (If Y, include basin map noting POD)

12 12. Small ≤ 0.1 CFS, ≤ 9.2 AF, ☒ Medium > 0.1 or < 1.5 CFS, > 9.2 or < 100 AF, Contract Water, Large ≥ 1.5 CFS, ≥ 100 AF
HC - use at least Medium; BOR, GW condition 7I, temp control (nu) and muni require Large 7c, 7j

13 13. Basin Maps have been checked Y / ☒ N River Mile _____

14 14. SWW ABOVE WITHIN NO (if so, notify state parks) Name _____

15 15. Is the use located within Oregon Streamflow Restoration Area? Y / N / ☒ NA

16 16. per interactive mapping DOA ☒ Y / N (NO COPY TO PAUL MEASLES) 303D Y / N / ☒ NA CTUIR Y / ☒ N

17 17. Is the stream withdrawn? Y / N / ☒ NA season allowed _____

18 18. Letter format ☒ Good Limited Bad Bad w/ HC Opportunity

19 19. CWRE, representative, etc. to notify? Y / ☒ N

20 20. Addn'l info req'd? Y / ☒ N

Name: Jeana Eastman Date: 7/9/04 Peer Reviewer: _____

The purpose of this checklist is to be used as a working document by Department staff to aid in the production of the related Initial Review, Proposed Final Order, or Final Order. It is not intended to be a complete record of all factors which were considered to produce the document, nor is it intended to serve any purpose other than that stated above. The related Initial Review, Proposed Final Order, or Final Order is intended to stand alone as the record of factors considered in its production.

Analysis for Application: G16199**Location: 2N-41E-29-SWNW****Uses: CM P|IR 6 P****Basins**

BASIN_NUM	BASIN_NAME
8	Grande Ronde

Records Found: 1**WaterMaster Districts**

WATERDIST	REGION	WMASTER	ADDRESS	CITY	ZIP	PHONE	EXT	FAX
6	E	Shad Hattan	10507 N. McAlister Rd, #3	La Grande	97850-9801	541-963-1031		541-963-9637

Records Found: 1**WAB**

GAGE	BASIN	LINK1	LINK2
72036	8	Water Availability: 50% 80%	Flood Frequency Analysis

Records Found: 1**County**

COUNTY	FIPS
Wallowa	41063

Records Found: 1**Groundwater Restricted Records Found: 0****Divison 33 Area**

DIV33
In a Div33 area

Records Found: 1**Rule 4D**

RULE4D
In a Rule4D Area

Records Found: 1**303D Streams**

WATERBODYN	RM	PARAMETER	SEASON	BASIN	BASINCODE	FKSTREAMLL	RM1	RM2	CRITERIA
Wallowa River	0 to 50	Temperature	Summer	WALLOWA	17060105	1177853457255	0	263943.6	Rearing: 17.
Wallowa River	0 to 50	Fecal Coliform	Summer	WALLOWA	17060105	1177853457255	0	263943.6	Geometric M
Wallowa River	0 to 50	Fecal Coliform	Winter/Spring	WALLOWA	17060105	1177853457255	0	263943.6	Geometric M
Wallowa River	0 to 50	Sedimentation		WALLOWA	17060105	1177853457255	0	263943.6	The formati
Wallowa River	0 to 50	pH	Summer	WALLOWA	17060105	1177853457255	0	263943.6	pH: 6.5 to 8
Wallowa River	0 to 50	Temperature	October 1 - J	WALLOWA	17060105	1177853457255	0	263943.6	Spawning: 1

Records Found: 6**303D Lakes Records Found: 0****Location: 2N-41E-29-NWSW****Uses: CM P|IR 7.5 P****Basins**

--	--

BASIN_NUM	BASIN_NAME
8	Grande Ronde

Records Found: 1

WaterMaster Districts

WATERDIST	REGION	WMASTER	ADDRESS	CITY	ZIP	PHONE	EXT	FAX
6	E	Shad Hattan	10507 N. McAlister Rd, #3	La Grande	97850-9801	541-963-1031		541-963-9637

Records Found: 1

WAB

GAGE	BASIN	LINK1	LINK2
72036	8	Water Availability: 50% 80%	Flood Frequency Analysis
234	8	Water Availability: 50% 80%	Flood Frequency Analysis

Records Found: 2

County

COUNTY	FIPS
Wallowa	41063

Records Found: 1

Groundwater Restricted Records Found: 0**Divison 33 Area**

DIV33
In a Div33 area

Records Found: 1

Rule 4D

RULE4D
In a Rule4D Area

Records Found: 1

303D Streams

WATERBODYN	RM	PARAMETER	SEASON	BASIN	BASINCODE	FKSTREAMLL	RM1	RM2	CRITERIA
Wallowa River	0 to 50	Temperature	Summer	WALLOWA	17060105	1177853457255	0	263943.6	Rearing: 17.
Wallowa River	0 to 50	Fecal Coliform	Summer	WALLOWA	17060105	1177853457255	0	263943.6	Geometric M
Wallowa River	0 to 50	Fecal Coliform	Winter/Spring	WALLOWA	17060105	1177853457255	0	263943.6	Geometric M
Wallowa River	0 to 50	Sedimentation		WALLOWA	17060105	1177853457255	0	263943.6	The formati
Wallowa River	0 to 50	pH	Summer	WALLOWA	17060105	1177853457255	0	263943.6	pH: 6.5 to 8
Wallowa River	0 to 50	Temperature	October 1 - J	WALLOWA	17060105	1177853457255	0	263943.6	Spawning: 1

Records Found: 6

303D Lakes Records Found: 0

690-508-0040 Wallowa River Subbasin

(1) Classifications:

(a) The maximum economic development of this state and the attainment of the highest and best use of the waters of the Wallowa River Basin and the attainment of an integrated and coordinated program for the benefit of the state as a whole, will be furthered through utilization of the aforementioned waters only for domestic, livestock, **municipal, irrigation**, power development, industrial, mining, recreation, wildlife, and fish life purposes and the waters of the Wallowa River Basin are hereby so classified with the following specific exceptions:

(NO EXCEPTION APPLY TO THIS APPLICATION)

690-500-0020 Definitions

Unless otherwise defined in a basin program, the following definitions **apply in** OAR Chapter 690, Divisions 501, **504 - 512**, and 515 - 520 to any classification adopted prior to January 1, 1993:

(7) "**Municipal** Use" means the use of water for **commercial** water use, municipal water uses, or quasi-municipal water uses as defined in OAR 690-011-0010.

690-300-0010 Definitions

The following definitions apply in OAR Chapter 690, Divisions 15, 310, 320, 330, 340, and 350 and to any permits, certificates or transfers issued under these rules:

(6) "**Commercial** Water Use" means use of water related to the production, sale or delivery of goods, services or commodities by a public or private entity. These uses include, but are not limited to, construction, operation and maintenance of commercial facilities. Examples of commercial facilities include, but are not limited to, an **office, resort, recreational facility**, motel, hotel, gas station, kennel, store, medical facility, and veterinary hospital. Examples of water uses in such facilities include, but are not limited to, **human consumption, sanitation**, food processing, and **fire protection**. Such uses shall not include the irrigation or landscape maintenance of more than 1/2 acre.

07/08/2004

Platcard Report

Township 2.0N Range 41.0E Section 29

					NE				NW				SW				SE					
	App# Priority	Permit/ Certificate	Claim/ Decree	Status dlc/lot	NE	NW	SW	SE	NE	NW	SW	SE	NE	NW	SW	SE	NE	NW	SW	SE	Govt Lot	DLC
i	G16199 03/04/2004	- -									CM			CM								
	03/04/2004										6.0 IR			7.5 IR								
i	P77301 12/20/1994	- -																				
i	S4187 04/05/1915	S2399 2408		CN											IM CN							

Page:1

[Return to Platcard Query Screen](#)

Phillip C. Ward, Acting Director

Oregon Water Resources Department • 725 Summer ST NE, Suite A • Salem, OR 97301 • Phone: 503-986-0900 • Fax: 503-986-0903

Run Time: 0 seconds

Water Right Conditions
Tracking Slip

Groundwater/Hydrology Section

FILE ## G-16199

ROUTED TO: Water Rights

TOWNSHIP/

RANGE-SECTION: 2 N/41 E-29 NW-SW

CONDITIONS ATTACHED? [☒]yes [☐]no

REMARKS OR FURTHER INSTRUCTIONS:

Reviewer: Michael Zwart

PUBLIC INTEREST REVIEW FOR GROUND WATER APPLICATIONS

TO: Water Rights Section Date June 30, 2004

FROM: Ground Water/Hydrology Section Michael Zwart
Reviewer's Name

SUBJECT: Application G- 16199 Supersedes review of N/A
Date of Review(s)

PUBLIC INTEREST PRESUMPTION: GROUNDWATER

OAR 690-310-130 (1) *The Department shall presume that a proposed groundwater use will ensure the preservation of the public welfare, safety and health as described in ORS 537.525.* Department staff review ground water applications under OAR 690-310-140 to determine whether the presumption is established. OAR 690-310-140 allows the proposed use be modified or conditioned to meet the presumption criteria. This review is based upon available information and agency policies in place at the time of evaluation.

A. GENERAL INFORMATION: Applicant's Name: OR Parks & Rec. Dept.* County: Wallowa

A1. Applicant(s) seek(s) 0.891 cfs from one well(s) in the Grande Ronde Basin,
Wallowa subbasin Quad Map: Minam

A2. Proposed use: Irrigation & commercial Seasonality: April 1 to September 30

A3. Well and aquifer data (attach and number logs for existing wells; mark proposed wells as such under logid):

Well	Logid	Applicant's Well #	Proposed Aquifer*	Proposed Rate(cfs)	Location (T/R-S QQ-Q)	Location, metes and bounds, e.g. 2250' N, 1200' E fr NW cor S 36
1	WALL 655	1	CRB	0.891	2N/41E-29 NW-SW	2000' N, 1150' E fr SW cor S 29
2						
3						
4						
5						

* Alluvium, CRB, Bedrock

Well	Well Elev ft msl	First Water ft bls	SWL ft bls	SWL Date	Well Depth (ft)	Seal Interval (ft)	Casing Intervals (ft)	Liner Intervals (ft)	Perforations Or Screens (ft)	Well Yield (gpm)	Draw Down (ft)	Test Type
1	2550	249	29	8/19/92	705	0-141	0-141	None	None	800+	676	Air

Use data from application for proposed wells.

A4. Comments: Well is described as an exploratory hole for USDOE on the log. * Located in the Minam State Recreation Area; Wes Jones is the team leader for this application.

A5. ☒ Provisions of the Grande Ronde Basin rules relative to the development, classification and/or management of ground water hydraulically connected to surface water ☐ are, or ☒ are not, activated by this application. (Not all basin rules contain such provisions.)

Comments: _____

A6. ☐ Well(s) # _____, _____, _____, _____, _____, tap(s) an aquifer limited by an administrative restriction.
Name of administrative area: _____
Comments: _____

C. GROUND WATER/SURFACE WATER CONSIDERATIONS, OAR 690-09-040**C1. 690-09-040 (1): Evaluation of aquifer confinement:**

Well	Aquifer or Proposed Aquifer	Confined	Unconfined
1	Basalt of the Columbia River Basalt Group	<input checked="" type="checkbox"/>	<input type="checkbox"/>
		<input type="checkbox"/>	<input type="checkbox"/>
		<input type="checkbox"/>	<input type="checkbox"/>
		<input type="checkbox"/>	<input type="checkbox"/>
		<input type="checkbox"/>	<input type="checkbox"/>

Basis for aquifer confinement evaluation: CRB aquifers are typically confined. In this case, the static water level is well above the depth where water was first encountered in the bore hole.

C2. 690-09-040 (2) (3): Evaluation of distance to, and hydraulic connection with, surface water sources. All wells located a horizontal distance less than ¼ mile from a surface water source that produce water from an unconfined aquifer shall be assumed to be hydraulically connected to the surface water source. Include in this table any streams located beyond one mile that are evaluated for PSI.

Well	SW #	Surface Water Name	GW Elev ft msl	SW Elev ft msl	Distance (ft)	Hydraulically Connected?			Potential for Subst. Interfer. Assumed?	
						YES	NO	ASSUMED	YES	NO
1	1	Wallowa River	2521	2535	200	<input type="checkbox"/>	<input checked="" type="checkbox"/>	<input type="checkbox"/>	<input type="checkbox"/>	<input checked="" type="checkbox"/>
1	2	Minam River	2521	2536	650	<input type="checkbox"/>	<input checked="" type="checkbox"/>	<input type="checkbox"/>	<input type="checkbox"/>	<input checked="" type="checkbox"/>
						<input type="checkbox"/>	<input type="checkbox"/>	<input type="checkbox"/>	<input type="checkbox"/>	<input type="checkbox"/>
						<input type="checkbox"/>	<input type="checkbox"/>	<input type="checkbox"/>	<input type="checkbox"/>	<input type="checkbox"/>
						<input type="checkbox"/>	<input type="checkbox"/>	<input type="checkbox"/>	<input type="checkbox"/>	<input type="checkbox"/>
						<input type="checkbox"/>	<input type="checkbox"/>	<input type="checkbox"/>	<input type="checkbox"/>	<input type="checkbox"/>
						<input type="checkbox"/>	<input type="checkbox"/>	<input type="checkbox"/>	<input type="checkbox"/>	<input type="checkbox"/>
						<input type="checkbox"/>	<input type="checkbox"/>	<input type="checkbox"/>	<input type="checkbox"/>	<input type="checkbox"/>

Basis for aquifer hydraulic connection evaluation: Although the head relationship is similar, the depth of the water-bearing zones in the well are well below the beds of the adjacent reaches of the rivers. Hydraulic connection is possible at some undetermined downstream reach of the Wallowa River. Uncertain dip and local structure make estimation of where that likely occurs uncertain.

Water Availability Basin the well(s) are located within: Wallowa R > Grande Ronde R at mouth (72036).

C3a. 690-09-040 (4): Evaluation of stream impacts for each well that has been determined or assumed to be hydraulically connected and less than 1 mile from a surface water source. Limit evaluation to instream rights and minimum stream flows that are pertinent to that surface water source, and not lower SW sources to which the stream under evaluation is tributary. Compare the requested rate against the 1% of 80% natural flow for the pertinent Water Availability Basin (WAB). If Q is not distributed by well, use full rate for each well. Any checked ☒ box indicates the well is assumed to have the potential to cause PSI.

Well	SW #	Well < ¼ mile?	Qw > 5 cfs?	Instream Water Right ID	Instream Water Right Q (cfs)	Qw > 1% ISWR?	80% Natural Flow (cfs)	Qw > 1% of 80% Natural Flow?	Interference @ 30 days (%)	Potential for Subst. Interfer. Assumed?
		<input type="checkbox"/>	<input type="checkbox"/>			<input type="checkbox"/>		<input type="checkbox"/>		<input type="checkbox"/>
		<input type="checkbox"/>	<input type="checkbox"/>			<input type="checkbox"/>		<input type="checkbox"/>		<input type="checkbox"/>
		<input type="checkbox"/>	<input type="checkbox"/>			<input type="checkbox"/>		<input type="checkbox"/>		<input type="checkbox"/>
		<input type="checkbox"/>	<input type="checkbox"/>			<input type="checkbox"/>		<input type="checkbox"/>		<input type="checkbox"/>
		<input type="checkbox"/>	<input type="checkbox"/>			<input type="checkbox"/>		<input type="checkbox"/>		<input type="checkbox"/>
		<input type="checkbox"/>	<input type="checkbox"/>			<input type="checkbox"/>		<input type="checkbox"/>		<input type="checkbox"/>
		<input type="checkbox"/>	<input type="checkbox"/>			<input type="checkbox"/>		<input type="checkbox"/>		<input type="checkbox"/>

C3b. 690-09-040 (4): Evaluation of stream impacts by total appropriation for all wells determined or assumed to be hydraulically connected and less than 1 mile from a surface water source. Complete only if Q is distributed among wells. Otherwise same evaluation and limitations apply as in C3a above.

	SW #		Qw > 5 cfs?	Instream Water Right ID	Instream Water Right Q (cfs)	Qw > 1% ISWR?	80% Natural Flow (cfs)	Qw > 1% of 80% Natural Flow?	Interference @ 30 days (%)	Potential for Subst. Interfer. Assumed?
			<input type="checkbox"/>			<input type="checkbox"/>		<input type="checkbox"/>		<input type="checkbox"/>
			<input type="checkbox"/>			<input type="checkbox"/>		<input type="checkbox"/>		<input type="checkbox"/>
			<input type="checkbox"/>			<input type="checkbox"/>		<input type="checkbox"/>		<input type="checkbox"/>
			<input type="checkbox"/>			<input type="checkbox"/>		<input type="checkbox"/>		<input type="checkbox"/>

Comments: This section does not apply.

C4a. 690-09-040 (5): Estimated impacts on hydraulically connected surface water sources greater than one mile as a percentage of the proposed pumping rate. Limit evaluation to the effects that will occur up to one year after pumping begins. This table encompasses the considerations required by 09-040 (5)(a), (b), (c) and (d), which are not included on this form. Use additional sheets if calculated flows from more than one WAB are required.

Non-Distributed Wells													
Well	SW#	Jan	Feb	Mar	Apr	May	Jun	Jul	Aug	Sep	Oct	Nov	Dec
		%	%	%	%	%	%	%	%	%	%	%	%
Well Q as CFS													
Interference CFS													
Distributed Wells													
Well	SW#	Jan	Feb	Mar	Apr	May	Jun	Jul	Aug	Sep	Oct	Nov	Dec
		%	%	%	%	%	%	%	%	%	%	%	%
Well Q as CFS													
Interference CFS													
		%	%	%	%	%	%	%	%	%	%	%	%
Well Q as CFS													
Interference CFS													
		%	%	%	%	%	%	%	%	%	%	%	%
Well Q as CFS													
Interference CFS													
		%	%	%	%	%	%	%	%	%	%	%	%
Well Q as CFS													
Interference CFS													
		%	%	%	%	%	%	%	%	%	%	%	%
Well Q as CFS													
Interference CFS													
(A) = Total Interf.													
(B) = 80 % Nat. Q													
(C) = 1 % Nat. Q													

(D) = (A) > (C)

(A) = total interference as CFS; (B) = WAB calculated natural flow at 80% exceed. as CFS; (C) = 1% of calculated natural flow at 80% exceed. as CFS; (D) = highlight the checkmark for each month where (A) is greater than (C); (E) = total interference divided by 80% flow as percentage.

Basis for impact evaluation: This section does not apply.

C4b. 690-09-040 (5) (b) The potential to impair or detrimentally affect the public interest is to be determined by the Water Rights Section.

C5. ☐ If properly conditioned, the surface water source(s) can be adequately protected from interference, and/or ground water use under this permit can be regulated if it is found to substantially interfere with surface water:

- i. ☐ The permit should contain condition #(s) _____;
- ii. ☐ The permit should contain special condition(s) as indicated in "Remarks" below;

C6. SW / GW Remarks and Conditions _____

References Used: Local well logs; knowledge of CRB wells and ground-water occurrence.

D. WELL CONSTRUCTION, OAR 690-200

D1. Well #: 1 Logid: WALL 655

D2. THE WELL does not meet current well construction standards based upon:

- a. ☐ review of the well log;
b. ☐ field inspection by _____;
c. ☐ report of CWRE _____;
d. ☐ other: (specify) _____

D3. THE WELL construction deficiency:

- a. ☐ constitutes a health threat under Division 200 rules;
- b. ☐ commingles water from more than one ground water reservoir;
- c. ☐ permits the loss of artesian head;
- d. ☐ permits the de-watering of one or more ground water reservoirs;
- e. ☐ other: (specify) _____

D4. THE WELL construction deficiency is described as follows: _____

D5. THE WELL a. ☐ was, or ☐ was not constructed according to the standards in effect at the time of original construction or most recent modification.

b. ☐ I don't know if it met standards at the time of construction.

D6. ☐ **Route to the Enforcement Section.** I recommend withholding issuance of the permit until evidence of well reconstruction is filed with the Department and approved by the Enforcement Section and the Ground Water Section.

THIS SECTION TO BE COMPLETED BY ENFORCEMENT PERSONNEL

D7. ☐ Well construction deficiency has been corrected by the following actions: _____

(Enforcement Section Signature)

_____, 200_____.

D8. ☐ Route to Water Rights Section (attach well reconstruction logs to this page).

MEMO

June 30, 2004

TO: Application G- 16199
FROM: GW: Michael Zwart
(Reviewer's Name)
SUBJECT: Scenic Waterway Interference Evaluation

☒ Yes☐ No☒ Yes☐ No☒

FLOW REDUCTION: (To be filled out only if Preponderance of Evidence box is not checked)

Exercise of this permit is calculated to reduce monthly flows in _____ Scenic Waterway by the following amounts expressed as a proportion of the consumptive use by which surface water flow is reduced.

[illegible]

511 NE
OWA)

Mihavn

G-16199 44A

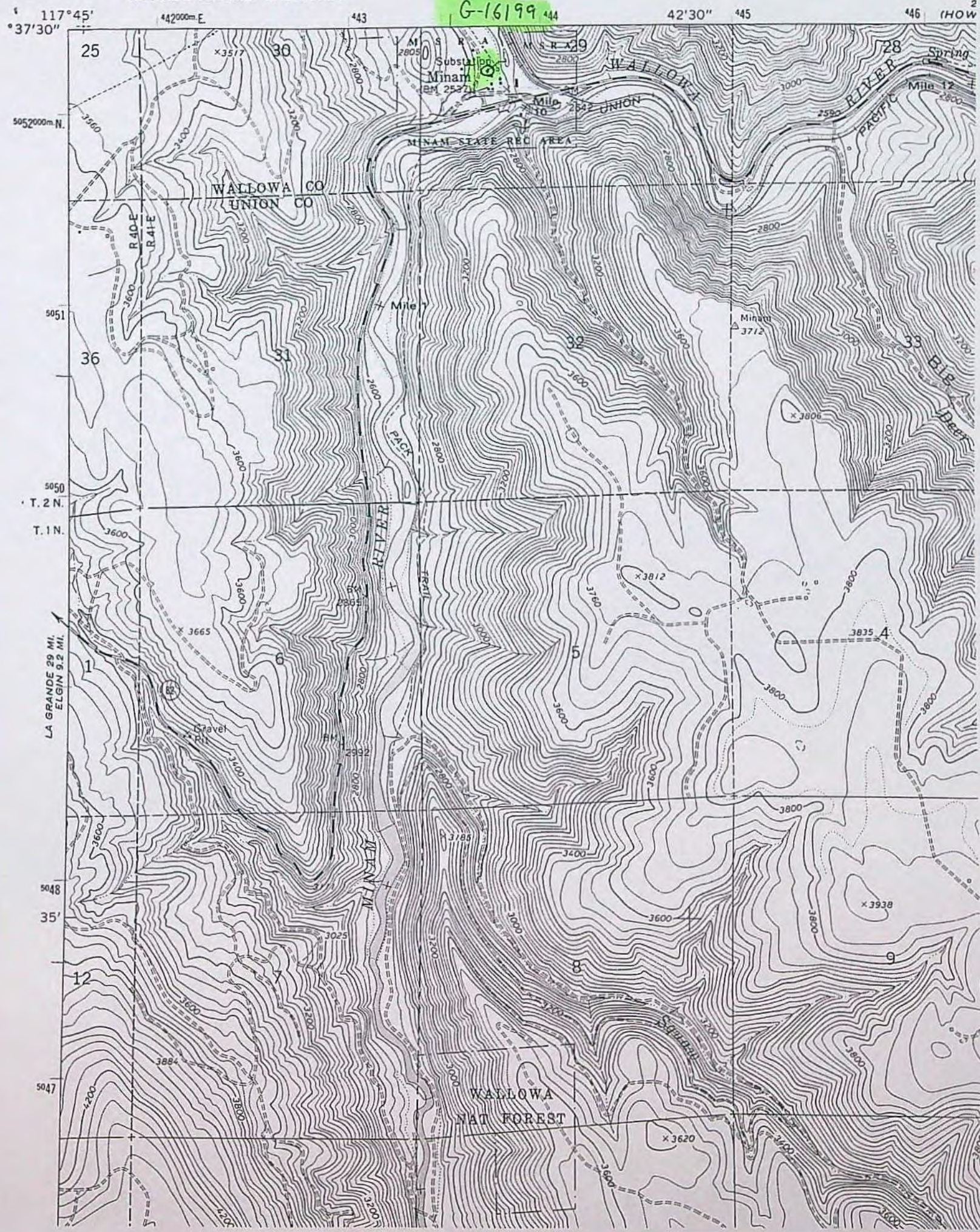

Wells in the vicinity of application G 16199

- Application well(s) in this 1/4-1/4 section
- Well(s) identified in this section from OWRD's well log database within 1 mi. radius of application well(s)
- Well(s) identified in this 1/4-1/4 section from OWRD's well log database within 1 mi. radius of application well(s)
- Conditioned, permitted well(s) in this 1/4-1/4 section within 5 mi. radius of application well(s)
- ▲ OWRD Observation well and well-id within 5 mi. radius of application well(s)
- Critical GW Area
- - - Regulated GW Area

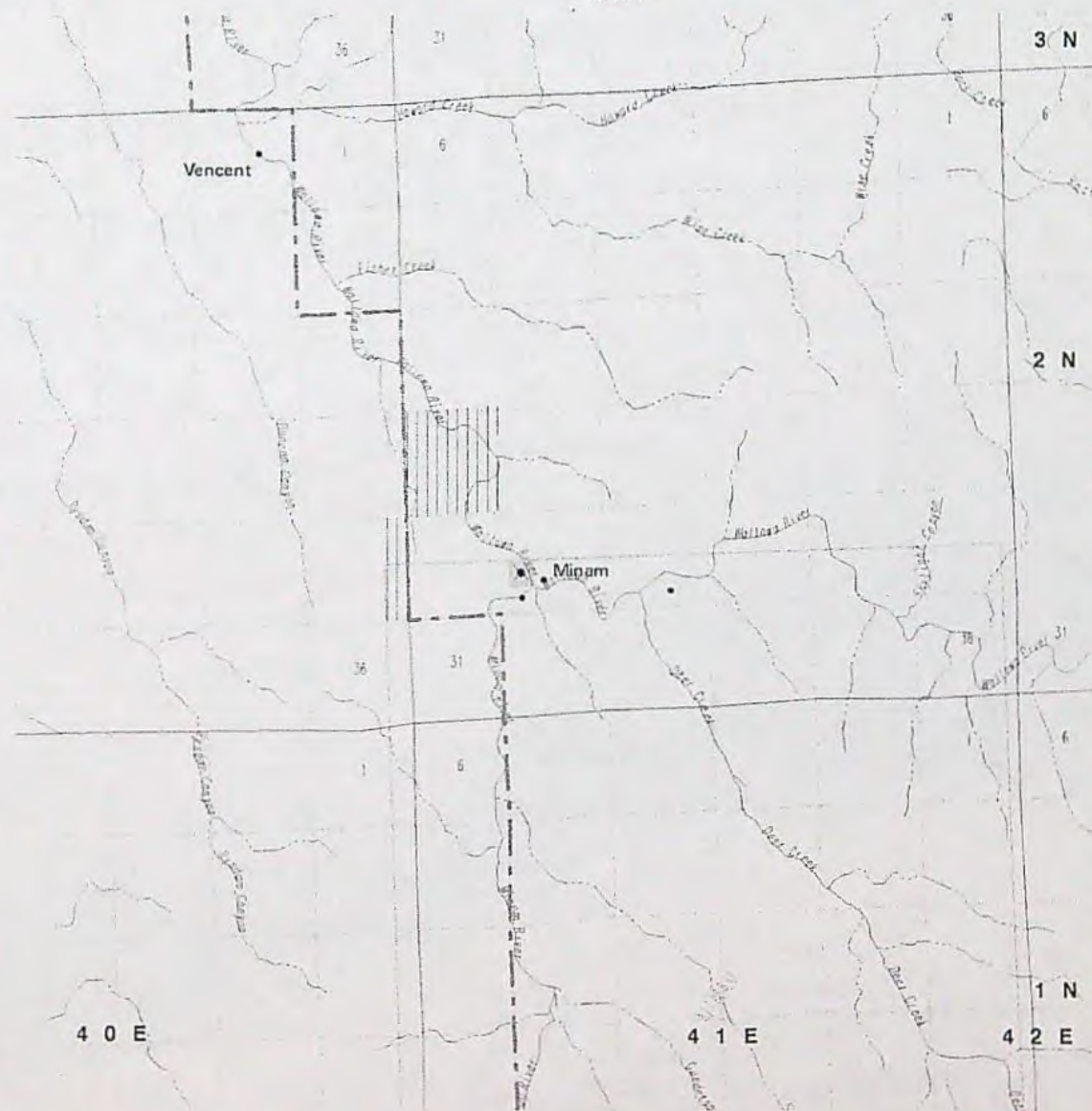

WELL LOGS WITHIN 1 MILE OF APPLICATION G 16199

ABANDON: 0
 RECONDITIONED: 0
 REPAIRED: 0
 CONVERSION: 0
 DEEPENINGS: 0
 NEW CONSTRUCT: 4

COMMUNITY USE: 0
 DOMESTIC USE: 2
 INDUSTRIAL USE: 0
 INJECTION USE: 0
 IRRIGATION USE: 0
 THERMAL USE: 0
 LIVESTOCK USE: 0

PERMITTED WELLS WITHIN 1 MILE OF APPLICATION G 16199

\$RECNO	APPLICATION	PERMIT	CLAIM	LOC-QQ	USE_CODE
1	G	16199	0	0 2.00N41.00E29NWSW	CM
1	G	16199	0	0 2.00N41.00E29NWSW	IR
1	G	16199	0	0 2.00N41.00E29NWSW	CM

NO CONDITIONED WELLS WITHIN 1 MILE OF APPLICATION G 16199

APPLICATION G 16199 FALLS WITHIN THESE QUAD(S)

MINAM

Mailing List for PFO Copies

Application #G-16199

PFO Date September 14, 2004

Original mailed to applicant:

✓ OREGON PARKS AND RECREATION DEPARTMENT
WALLOWA LAKE MANAGEMENT UNIT
ATTN: WES JONES
72214 MARINA LANE
JOSEPH, OR 97846

Copies Mailed
By: <u>TEB</u>
(SUPPORT STAFF)
on: <u>9/14/04</u>
(DATE)

Copies sent to:

- ✓ 1. WRD - File # G-16199
- ✓ 2. Water Availability: Ken Stahr

PFO and Map Copies sent to:

- ✓ 3. WRD - Watermaster # 6
- ✓ 4. Regional Manager: ER
- ✓ 5. Oregon State Parks

Copies sent to Other Interested Persons (CWRE, Agent, Well Driller, Commenter, etc.)

"\$10 LETTER" sent to Interested Persons who have not protested or paid for copies

Oregon Water Resources Department
Water Rights Division

Water Rights Application
Number G-16199

Proposed Final Order

Summary of Recommendation: The Department recommends that the attached draft permit be issued with conditions.

Application History

On March 4, 2004, WES JONES submitted an application to the Department for OREGON PARKS AND RECREATION DEPARTMENT, WALLOWA LAKE MANAGEMENT UNIT for the following water use permit:

- Amount of Water: 0.89 CUBIC FOOT PER SECOND (CFS)
- Use of Water: COMMERCIAL USES (CAMPGROUND) AND IRRIGATION USE ON 13.5 ACRES
- Source of Water: A WELL IN WALLOWA RIVER BASIN
- Area of Proposed Use: Wallowa County within SECTION 29, TOWNSHIP 2 NORTH, RANGE 41 EAST, W.M.

On July 23, 2004, the Department mailed the applicant notice of its Initial Review, determining that "The use of 0.89 CFS, being 0.89 CFS for commercial and 0.17 CFS for irrigation, from a well in Wallowa River Basin for commercial uses and irrigation use on 13.5 acres is allowable from April 1 through September 30 of each year." The applicant did not notify the Department to stop processing the application within 14 days of that date.

On July 27, 2004, the Department gave public notice of the application in its weekly notice. The public notice included a request for comments, and information for interested persons about both obtaining future notices and a copy of the proposed final order.

No written comments were received within 30 days.

In reviewing applications, the Department may consider any relevant sources of information, including the following:

- comments by or consultation with another state agency
- any applicable basin program
- any applicable comprehensive plan or zoning ordinance
- the amount of water available
- the rate and duty for the proposed use

- pending senior applications and existing water rights of record
- designations of any critical groundwater areas
- the Scenic Waterway requirements of ORS 390.835
- applicable statutes, administrative rules, and case law
- any general basin-wide standard for flow rate and duty of water allowed
- the need for a flow rate and duty higher than the general standard
- any comments received

Findings of Fact

The Grande Ronde Basin Program allows the use of water for COMMERCIAL USES AND IRRIGATION.

A WELL IN WALLOWA RIVER BASIN is within the Grande Ronde River State Scenic Waterway.

The Groundwater Section finds, per OAR 390.835(9), there is not a preponderance of evidence that the proposed use of groundwater will measurably reduce the surface water flows necessary to maintain the free-flowing character of a scenic waterway in quantities necessary for recreation, fish and wildlife.

Groundwater Findings Under OAR 690-09

The Department determined, consistent with OAR 690-09-0040(4), that the proposed ground water use will not have the potential for substantial interference with the nearby surface water sources.

In making this determination, the Department considered whether:

- (a) There is a hydraulic connection from the proposed well(s) to any surface water sources.
- (b) The point of appropriation is a horizontal distance less than one-fourth mile from the surface water source;
- (c) The rate of appropriation is greater than five cubic feet per second, if the point of appropriation is a horizontal distance less than one mile from the surface water source;
- (d) The rate of appropriation is greater than one percent of the pertinent adopted minimum perennial streamflow or instream water right with a senior priority date, if one is applicable, or of the discharge that is equaled or exceeded 80 percent of time, as determined or estimated by the Department, and if the point of appropriation is a horizontal distance less than one mile from the surface water source;
- (e) The ground water appropriation, if continued for a period of 30 days, would result in stream depletion greater than 25 percent of the rate of appropriation, if the point of appropriation is

a horizontal distance less than one mile from the surface water source.

According to the Department's rules, the potential for substantial interference is assumed if (a) and either (b) or (c) or (d) or (e) are met. For this application, the Department determined that there is no potential for substantial interference, because either (a) is not met, or (b), (c), (d) or (e) are not met, or both.

An assessment of groundwater availability has been completed by the Department's Groundwater/Hydrology section. A copy of this assessment is in the file. The proposed use of groundwater will, if properly conditioned, avoid injury to existing rights and the resource.

The Department finds that the amount of water requested, 0.89 CFS, is an acceptable amount.

The proposed well is not within a designated critical ground water area.

Conclusions of Law

Under the provisions of ORS 537.621, the Department must presume that a proposed use will ensure the preservation of the public welfare, safety and health if the proposed use is allowed in the applicable basin program established pursuant to ORS 536.300 and 536.340 or given a preference under ORS 536.310(12), if water is available, if the proposed use will not injure other water rights and if the proposed use complies with rules of the Water Resources Commission.

The proposed use requested in this application is allowed in the Grande Ronde Basin Plan, or a preference for this use is granted under the provisions of ORS 536.310(12).

Water is available for the proposed use.

The proposed use will not injure other water rights.

The proposed use complies with other rules of the Water Resources Commission not otherwise described above.

The proposed use complies with the State Agency Agreement for land use.

No proposed flow rate and duty of water higher than the general basin-wide standard is needed.

For these reasons, the required presumption has been established.

Under the provisions of ORS 537.621, once the presumption has been established, it may be overcome by a preponderance of evidence that either:

- (a) One or more of the criteria for establishing the presumption are not satisfied; or
- (b) The proposed use would not ensure the preservation of the public welfare, safety and health as demonstrated in comments, in a protest . . . or in a finding of the department that shows:
 - (A) The specific aspect of the public welfare, safety and health under ORS 537.525 that would be impaired or detrimentally affected; and
 - (B) Specifically how the identified aspect of the public welfare, safety and health under ORS 537.525 would be impaired or be adversely affected.

In this application, all criteria for establishing the presumption have been satisfied, as noted above. The presumption has not been overcome by a preponderance of evidence that the proposed use would impair or be detrimental to the public interest.

The Department therefore concludes that water is available in the amount necessary for the proposed use; the proposed use will not result in injury to existing water rights; and the proposed use would ensure the preservation of the public welfare, safety and health as described in ORS 537.525.

When issuing permits, ORS 537.628(1) authorizes the Department to include limitations and conditions which have been determined necessary to protect the public welfare, safety, and health. The attached draft permit is conditioned accordingly.

Recommendation

The Department recommends that the attached draft permit be issued with conditions.

DATED September 14, 2004

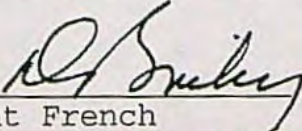
Dwight French
Water Rights Section Manager

*If you have any questions,
please check the information
box on the last page for the
appropriate names and
phone numbers.*

Protest Rights and Standing

Under the provisions of 537.621(7), you have the right to protest this proposed final order. Your protest must be in writing, and must include the following:

- Your name, address, and telephone number;
- A description of your interest in the proposed final order, and, if you claim to represent the public interest, a precise statement of the public interest represented;
- A detailed description of how the action proposed in this proposed final order would impair or be detrimental to your interest;
- A detailed description of how the proposed final order is in error or deficient, and how to correct the alleged error or deficiency;
- Any citation of legal authority to support your protest, if known; and
- If you are not the applicant, the protest fee of \$250 required by ORS 536.050 and proof of service of the protest upon the applicant.
- If you are the applicant, a statement of whether or not you are requesting a contested case hearing. If you do not request a hearing, the Department will presume that you do not wish to contest the findings of the proposed final order.
- If you do not protest this Proposed Final Order and if no substantive changes are made in the final order, you will not have an opportunity for judicial review, protest or appeal of the final order when it is issued.

Requests for Standing

Under the provisions of 537.621(6), persons other than the applicant who support a proposed final order may request standing for purposes of participating in any contested case proceeding on the proposed final order or for judicial review of a final order. A request for standing shall be in writing, include a statement that the requester supports the proposed final order, and a statement of how the requester would be harmed if the proposed final order is modified. The fee required at the time of submitting this request is \$50.00. If a hearing is scheduled, an additional fee of \$200.00 must be submitted along with a request for intervention. Forms to request standing are available from the Department.

Your protest or request for standing must be received in the Water Resources Department no later than October 29, 2004.

After the protest period has ended, the Director will either issue a final order or schedule a contested case hearing. The contested case hearing will be scheduled only if a protest has been submitted and if

- upon review of the issues, the director finds that there are significant disputes related to the proposed use of water, or
- the applicant requests a contested case hearing within 30 days after the close of the protest period.

This document was prepared by Jeana Eastman. If you have any questions about any of the statements contained in this document I am most likely the best person to answer your questions. You can reach me at 503-986-0859.

If you have questions about how to file a protest or if you have previously filed a protest and want to know the status, please contact Renee Moulun at 503-986-0824.

If you have other questions about the Department or any of its programs please contact our Customer Service Group at 503-986-0801.

Address all other correspondence to:

Water Rights Section, Oregon Water Resources Department, 725 Summer St NE Ste A, Salem OR 97301-1271, Fax: 503-986-0901.

jme - WEEK 477

DRAFT

This is not a permit.
STATE OF OREGON

DRAFT

COUNTY OF WALLOWA

DRAFT PERMIT TO APPROPRIATE THE PUBLIC WATERS

THIS DRAFT PERMIT IS HEREBY ISSUED TO

OREGON PARKS AND RECREATION DEPARTMENT
WALLOWA LAKE MANAGEMENT UNIT
72214 MARINA LANE
JOSEPH, OR 97846

The specific limits and conditions of the use are listed below.

APPLICATION FILE NUMBER: G-16199

SOURCE OF WATER: A WELL IN WALLOWA RIVER BASIN

PURPOSE OR USE: COMMERCIAL USES (CAMPGROUND) AND IRRIGATION USE ON 13.5 ACRES

MAXIMUM RATE: 0.89 CUBIC FOOT PER SECOND, BEING 0.89 CFS FOR COMMERCIAL AND 0.17 CFS FOR IRRIGATION

PERIOD OF USE: APRIL 1 THROUGH SEPTEMBER 30

DATE OF PRIORITY: MARCH 4, 2004

WELL LOCATION: NW $\frac{1}{4}$ SW $\frac{1}{4}$, SECTION 29, T2N, R41E, W.M.; 2000 FEET NORTH & 1150 FEET EAST FROM SW CORNER, SECTION 29

The amount of water used for irrigation under this right, together with the amount secured under any other right existing for the same lands, is limited to a diversion of ONE-EIGHTIETH of one cubic foot per second and 3.0 acre-feet for each acre irrigated during the irrigation season of each year.

THE PLACE OF USE IS LOCATED AS FOLLOWS:

SW $\frac{1}{4}$ NW $\frac{1}{4}$ 6.0 ACRES AND COMMERCIAL
NW $\frac{1}{4}$ SW $\frac{1}{4}$ 7.5 ACRES AND COMMERCIAL
SECTION 29
TOWNSHIP 2 NORTH, RANGE 41 EAST, W.M.

Measurement, recording and reporting conditions:

- A. Before water use may begin under this permit, the permittee shall install a meter or other suitable measuring device as

approved by the Director. The permittee shall maintain the meter or measuring device in good working order.

- B. The permittee shall allow the watermaster access to the meter or measuring device; provided however, where the meter or measuring device is located within a private structure, the watermaster shall request access upon reasonable notice.
- C. The Director may require the permittee to keep and maintain a record of the amount (volume) of water used and may require the permittee to report water use on a periodic schedule as established by the Director. In addition, the Director may require the permittee to report general water use information, the periods of water use and the place and nature of use of water under the permit. The Director may provide an opportunity for the permittee to submit alternative reporting procedures for review and approval.

Use of water under authority of this permit may be regulated if analysis of data available after the permit is issued discloses that the appropriation will measurably reduce the surface water flows necessary to maintain the free-flowing character of a scenic waterway in quantities necessary for recreation, fish and wildlife in effect as of the priority date of the right or as those quantities may be subsequently reduced.

To monitor the effect of water use from the well(s) authorized under this permit, the Department requires the water user to make and report annual static water level measurements. The static water level shall be measured in the month of March. Reports shall be submitted to the Department within 30 days of measurement.

Measurements must be made according to the following schedule:

Before Use of Water Takes Place

Initial and Annual Measurements

The Department requires the permittee to submit an initial water level measurement in the month specified above once well construction is complete and annually thereafter until use of water begins; and

After Use of Water has Begun

Reference Water Level Determination

Following the first year of water use, the user shall submit one static water level measurement in the month specified above which will establish the reference level against which future annual measurements will be compared. The water user is not required to measure additional water levels after the reference level has been determined unless required by the Director. The additional measurements may be required in

a different month. If the measurement requirement is stopped, the Director may restart it at any time.

All measurements shall be made by a certified water rights examiner, registered professional geologist, registered professional engineer, licensed well constructor or pump installer licensed by the Construction Contractors Board and be submitted to the Department on forms provided by the Department. The Department requires the individual performing the measurement to:

- (A) Identify each well with its associated measurement; and
- (B) Measure and report water levels to the nearest tenth of a foot as depth-to-water below ground surface; and
- (C) Specify the method used to obtain each well measurement; and
- (D) Certify the accuracy of all measurements and calculations submitted to the Department.

The water user shall discontinue use of, or reduce the rate or volume of withdrawal from, the well(s) if annual water level measurements reveal any of the following events:

- (A) An average water level decline of three or more feet per year for five consecutive years; or
- (B) A water level decline of 15 or more feet in fewer than five consecutive years; or
- (C) A water level decline of 25 or more feet; or
- (D) Hydraulic interference leading to a decline of 25 or more feet in any neighboring well with senior priority.

The period of non or restricted use shall continue until the annual water level rises above the decline level which triggered the action or until the Department determines, based on the permittee's and/or the Department's data and analysis, that no action is necessary because the aquifer in question can sustain the observed declines without adversely impacting the resource or senior water rights. The water user shall in no instance allow excessive decline, as defined in Commission rules, to occur within the aquifer as a result of use under this permit. If more than one well is involved, the water user may submit an alternative measurement and reporting plan for review and approval by the Department.

STANDARD CONDITIONS

If the number, location, source, or construction of any well deviates from that proposed in the permit application or required by permit conditions, this permit may not be valid.

If substantial interference with a senior water right occurs due to withdrawal of water from any well listed on this permit, then use of water from the well(s) shall be discontinued or reduced and/or the schedule of withdrawal shall be regulated until or unless the Department approves or implements an alternative administrative action to mitigate the interference. The Department encourages junior and senior appropriators to jointly develop plans to mitigate interferences.

The wells shall be constructed in accordance with the General Standards for the Construction and Maintenance of Water Wells in Oregon. The works shall be equipped with a usable access port, and may also include an air line and pressure gauge adequate to determine water level elevation in the well at all times.

Where two or more water users agree among themselves as to the manner of rotation in the use of water and such agreement is placed in writing and filed by such water users with the watermaster, and such rotation system does not infringe upon such prior rights of any water user not a party to such rotation plan, the watermaster shall distribute the water according to such agreement.

Prior to receiving a certificate of water right, the permit holder shall submit the results of a pump test meeting the department's standards, to the Water Resources Department. The Director may require water level or pump test results every ten years thereafter.

Failure to comply with any of the provisions of this permit may result in action including, but not limited to, restrictions on the use, civil penalties, or cancellation of the permit.

This permit is for the beneficial use of water without waste. The water user is advised that new regulations may require the use of best practical technologies or conservation practices to achieve this end.

By law, the land use associated with this water use must be in compliance with statewide land-use goals and any local acknowledged land-use plan.

The use of water shall be limited when it interferes with any prior surface or ground water rights.

Complete application of the water to the use shall be made on or before October 1, 2009. If the water is not completely applied before this date, and the permittee wishes to continue development under the permit, the permittee must submit an application for extension of time, which may be approved based upon the merit of the application.

Within one year after complete application of water to the proposed use, the permittee shall submit a claim of beneficial use, which includes a map and report, prepared by a Certified Water Rights Examiner (CWRE).

Issued _____, 2004

DRAFT - THIS IS NOT A PERMIT

Phillip C. Ward, Acting Director
Water Resources Department

ASSIGNMENT OF PERMIT: Pursuant to ORS 537.220, this permit may be assigned to a party other than the permittee named hereon, if the land the permit is associated with changes ownership, or if the permittee is an organization whose name changes as a result of sale or merger. Request for Assignment forms are available from the Oregon Water Resources Department web site at <http://www.wrd.state.or.us/>, or may be requested from the Department at 503-986-0801 or Water Right Application Section, Oregon Water Resources Department, 725 Summer St NE Ste A, Salem OR 97301-1271.

MAILING ADDRESS CHANGES: If the mailing address of the permittee named hereon changes, it is important that the Oregon Water Resources Department be informed of the change. Address changes must be submitted in writing with the permittee's signature to Water Right Application Section, Oregon Water Resources Department, 725 Summer St NE Ste A, Salem OR 97301-1271.

REAL ESTATE TRANSACTIONS: Pursuant to ORS 537.330, in any transaction for the conveyance of real estate that includes any portion of the lands described in this permit, the seller of the real estate shall, upon accepting an offer to purchase that real estate, also inform the purchaser in writing whether any permit, transfer approval order, or certificate evidencing the water right is available and that the seller will deliver any permit, transfer approval order or certificate to the purchaser at closing, if the permit, transfer approval order or certificate is available.

CULTURAL RESOURCES PROTECTION LAWS: Permittees involved in ground-disturbing activities should be aware of federal and state cultural resources protection laws. ORS 358.920 prohibits the excavation, injury, destruction or alteration of an archeological site or object, or removal of archeological objects from public and private lands without an archeological permit issued by the State Historic Preservation Office. 16 USC 470, Section 106, National Historic Preservation Act of 1966 requires a federal agency, prior to any undertaking to take into account the effect of the undertaking that is included on or eligible for inclusion in the National Register. For further information, contact the State Historic Preservation Office at 503-378-4168, extension 232.

APPLICATION MAP FOR WATER RIGHTS FROM AN EXISTING WELL

SW 1/4 OF THE NW 1/4, SEC 29, T.2 N., R.41E., W.M.

NW 1/4 OF THE SW 1/4, SEC 29, T.2 N., R.41E., W.M.

MINAM STATE RECREATION AREA
WALLOWA COUNTY, OREGON

MAR 4 2004

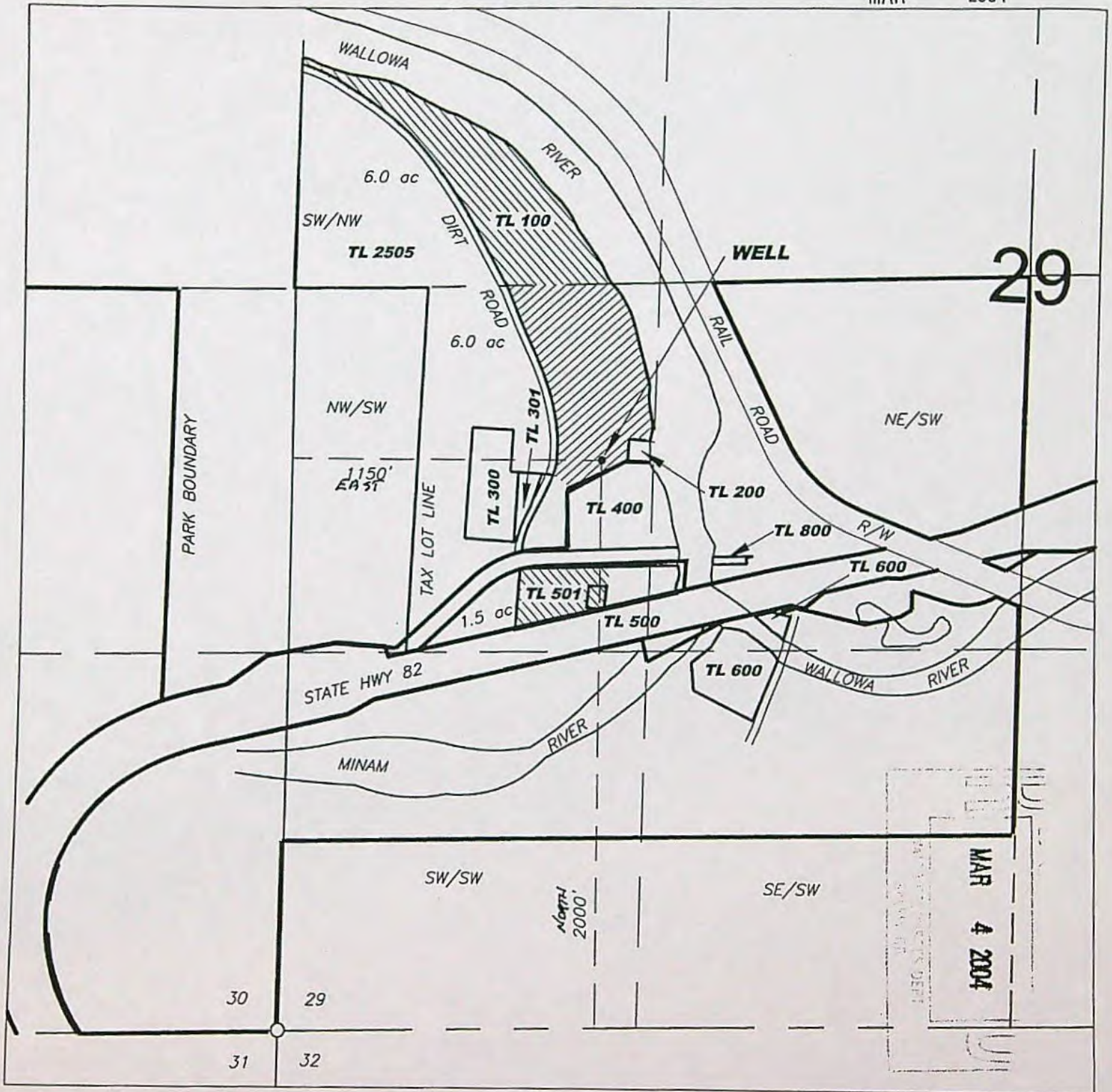

THE PURPOSE OF THIS MAP IS FOR IDENTIFYING PROPOSED LOCATION OF THE WATER RIGHT ONLY AND IS NOT INTENDED TO PROVIDE LEGAL DIMENSIONS OR LOCATION OF PROPERTY OWNERSHIP LINES

NORTH DIRECTION BASED ON QUAD MAP

Appl. G-16199
Permit



1" = 500'

EXECUTED BY:
OREGON PARKS & RECREATION DEPT.
725 SUMMER STREET
SALEM, OREGON 97301
Mn_WR_app.dwg
MARCH 1, 2004



Oregon

Theodore R. Kulongoski, Governor

Water Resources Department
North Mall Office Building
725 Summer Street NE, Suite A
Salem, OR 97301-1271
503-986-0900
FAX 503-986-0904

July 23, 2004

OREGON PARKS AND RECREATION DEPARTMENT
WALLOWA LAKE MANAGEMENT UNIT
ATTN: WES JONES
72214 MARINA LANE
JOSEPH, OR 97846

Reference: File G-16199

Dear Mr. Jones:

**THIS IS NOT A PERMIT AND IS
SUBJECT TO CHANGE AT THE NEXT PHASE OF PROCESSING.**

This letter is to inform you of the preliminary analysis of your water use permit application and to describe your options. In determining whether a water use permit application may be approved, the Department must consider the factors listed below, all of which must be favorable to the proposed use if it is to be allowed. Based on the information you have supplied, the Water Resources Department has made the following preliminary determinations:

Initial Review Determinations:

1. The proposed use is not prohibited by law or rule except where otherwise noted below.
2. The use of water from a well in Wallowa River Basin for commercial use and irrigation use is **allowable** under OAR 690-508-0040(1)(a), the Grande Ronde Basin Program.
3. The Department has determined, based upon OAR 690-09, that the proposed groundwater use will not have the potential for substantial interference with the nearest surface water source.
4. The Department has also determined, based upon available data, that the use of groundwater, if properly conditioned, will not injure existing rights or the groundwater resource.

5. The standard allowable rate of water necessary for irrigation use of ground water in your area is 1/80 cubic foot per second (CFS) per acre. If the application is approved, the rate allowed for irrigation on 13.5 acres will be limited to 0.17 CFS.
6. The standard irrigation season allowed for ground water sources, without the potential of surface water interference is from March 1 through October 31 of each year. **The applicant, however, requested an irrigation season from April 1 through September 30 of each year.**
7. The proposed use is **located within** the Grande Ronde Scenic Waterway, as designated under ORS 390.826.

Summary of Initial Determinations

The use of 0.89 CFS, being 0.89 CFS for commercial and 0.17 CFS for irrigation, from a well in Wallowa River Basin for commercial uses and irrigation use on 13.5 acres is allowable from April 1 through September 30 of each year.

Because of these favorable determinations, the Department can now move your application to the next phase of the water rights application review process. This phase is where public interest factors will be evaluated.

Please reference the application number when sending any correspondence regarding the conclusions of this initial review. Comments received within the comment period will be evaluated at the next phase of the process.

To Proceed With Your Application:

If you choose to proceed with your application, you do not have to notify the Department. Your application will automatically be placed on the Department's Public Notice to allow others the opportunity to comment. After the comment period the Department will complete a public interest review and issue a proposed final order.

Withdrawal Refunds:

If you choose not to proceed, you may withdraw your application and receive a refund (minus a \$50 processing charge per application.) To accomplish this you must notify the Department in writing by **Friday, August 6, 2004**. For your convenience you may use the enclosed "STOP PROCESSING" form.

If A Permit Is Issued It Will Likely Include The Following Conditions:

1. Measurement, recording and reporting conditions:

- A. Before water use may begin under this permit, the permittee shall install a meter or other suitable measuring device as approved by the Director. The permittee shall maintain the meter or measuring device in good working order.
 - B. The permittee shall allow the watermaster access to the meter or measuring device; provided however, where the meter or measuring device is located within a private structure, the watermaster shall request access upon reasonable notice.
 - C. The Director may require the permittee to keep and maintain a record of the amount (volume) of water used and may require the permittee to report water use on a periodic schedule as established by the Director. In addition, the Director may require the permittee to report general water use information, the periods of water use and the place and nature of use of water under the permit. The Director may provide an opportunity for the permittee to submit alternative reporting procedures for review and approval.
2. To monitor the effect of water use from the well(s) authorized under this permit, the Department requires the water user to make and report annual static water level measurements. The static water level shall be measured in the month of March. Reports shall be submitted to the Department within 30 days of measurement.

Measurements must be made according to the following schedule:

Before Use of Water Takes Place

Initial and Annual Measurements

The Department requires the permittee to submit an initial water level measurement in the month specified above once well construction is complete and annually thereafter until use of water begins; and

After Use of Water has Begun

Reference Water Level Determination

Following the first year of water use, the user shall submit one static water level measurement in the month specified above which will establish the reference level against which future annual measurements will be compared. The water user is not required to measure additional water levels after the reference level has been determined unless required by the Director. The additional measurements may be required in a different month. If the measurement requirement is stopped, the Director may restart it at any time.

All measurements shall be made by a certified water rights examiner, registered professional geologist, registered professional engineer, licensed well constructor or pump installer licensed by the Construction Contractors Board and be submitted to the Department on forms provided by the Department. The Department requires the individual performing the measurement to:

- (A) Identify each well with its associated measurement; and
- (B) Measure and report water levels to the nearest tenth of a foot as depth-to-water below ground surface; and
- (C) Specify the method used to obtain each well measurement; and
- (D) Certify the accuracy of all measurements and calculations submitted to the Department.

The water user shall discontinue use of, or reduce the rate or volume of withdrawal from, the well(s) if annual water level measurements reveal any of the following events:

- (A) An average water level decline of three or more feet per year for five consecutive years; or
- (B) A water level decline of 15 or more feet in fewer than five consecutive years; or
- (C) A water level decline of 25 or more feet; or
- (D) Hydraulic interference leading to a decline of 25 or more feet in any neighboring well with senior priority.

The period of non or restricted use shall continue until the annual water level rises above the decline level which triggered the action or until the Department determines, based on the permittee's and/or the Department's data and analysis, that no action is necessary because the aquifer in question can sustain the observed declines without adversely impacting the resource or senior water rights. The water user shall in no instance allow excessive decline, as defined in Commission rules, to occur within the aquifer as a result of use under this permit. If more than one well is involved, the water user may submit an alternative measurement and reporting plan for review and approval by the Department.

3. Use of water under authority of this permit may be regulated if analysis of data available after the permit is issued discloses that the appropriation will measurably reduce the surface water flows necessary to maintain the free-flowing character of a scenic waterway in quantities necessary for recreation, fish and wildlife in effect as of the priority date of the right or as those quantities may be subsequently reduced.
4. The priority date for this application is March 4, 2004.

The water source identified in your application may be affected by an Agricultural Water Quality Management Area Plan. These plans are developed by the Oregon Department of Agriculture (ODA) with the cooperation of local landowners and other interested stakeholders, and help to ensure that current and new appropriations of water are done in a way that does not adversely harm the environment. You are encouraged to explore ODA's Water Quality Program web site at http://www.oda.state.or.us/nrd/water_quality/index.html to learn more about the plans and how they may affect your proposed water use.

If you have any questions:

Questions about the status of your application, processing time lines, or your upcoming Proposed Final Order should be directed to our Water Right Information Group at 503-986-0801. Feel free to call me at 503-986-0859 if you have any questions regarding the contents of this letter. Please have your application number available if you call. Address all other correspondence to: Water Rights Section, Oregon Water Resources Department, 725 Summer St NE Ste A, Salem OR 97301-1271, Fax: 503-986-0901.

Sincerely,

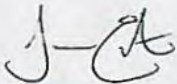

Jeana Eastman
Water Right Application Caseworker

enclosures: Application Process Description and Stop Processing Request Form

G-16199
wab 8-
pou 8-
gw a

APPLICATION FACT SHEET

Mail to: Applicant, Watermaster, District Biologist (ODFW)

If necessary, also mail to : Regional Water quality manager (DEQ), and DOA

Application File Number: G-16199

Applicant: OREGON PARKS AND RECREATION DEPARTMENT; WALLOWA LAKE
MANAGEMENT UNIT; ATTN: WES JONES

County: Wallowa

Watermaster: 6

Priority Date: March 4, 2004

Source: A WELL IN WALLOWA RIVER BASIN

Use: COMMERCIAL USE AND IRRIGATION USE ON 13.5 ACRES

Quantity: 0.89 CUBIC FOOT PER SECOND

Basin Name & Number: Grande Ronde, #8

Stream Index Reference: Volume 2A MINAM R

Well Location: NWSW, SECTION 29, T2N, R41E, W.M.; 2000 FEET NORTH & 1150 FEET
EAST FROM SW CORNER, SECTION 29

Place of Use:

SWNW 6.0 ACRES IRRIGATION AND COMMERCIAL
NWSW 7.5 ACRES IRRIGATION AND COMMERCIAL
SECTION 29, TOWNSHIP 2 NORTH, RANGE 41 EAST, W.M.

14 DAY STOP PROCESSING DEADLINE DATE: Friday, August 6, 2004

PUBLIC NOTICE DATE: Tuesday, July 27, 2004

30 DAY COMMENT DEADLINE DATE: Thursday, August 26, 2004

Application G-16199

APPLICATION MAP FOR WATER RIGHTS FROM AN EXISTING WELL

SW 1/4 OF THE NW 1/4, SEC 29, T.2 N., R.41E., W.M.

NW 1/4 OF THE SW 1/4, SEC 29, T.2 N., R.41E., W.M.

MINAM STATE RECREATION AREA

WALLOWA COUNTY, OREGON

MAR 4 2004

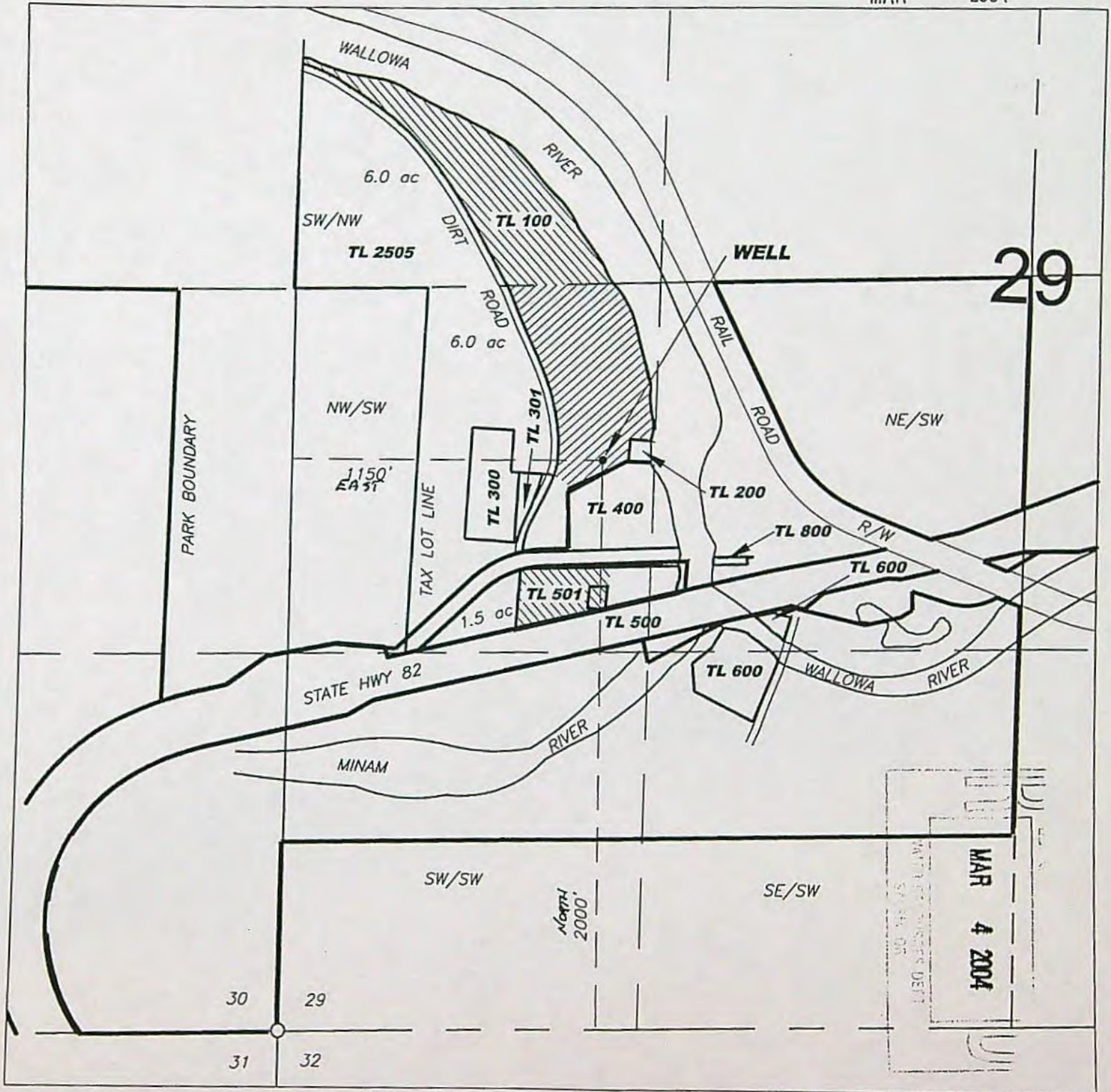

THE PURPOSE OF THIS MAP IS FOR IDENTIFYING PROPOSED LOCATION OF THE WATER RIGHT ONLY AND IS NOT INTENDED TO PROVIDE LEGAL DIMENSIONS OR LOCATION OF PROPERTY OWNERSHIP LINES

NORTH DIRECTION BASED ON QUAD MAP



1" = 500'

EXECUTED BY:
OREGON PARKS & RECREATION DEPT.
725 SUMMER STREET
SALEM, OREGON 97301
Mn_WR_app.dwg
MARCH 1, 2004

Mailing List for IR Copies

Application #G-16199

IR Date: July 23, 2004

Original mailed to applicant:

OREGON PARKS AND RECREATION DEPARTMENT;
WALLOWA LAKE MANAGEMENT UNIT
ATTN: WES JONES
72214 MARINA LANE, JOSEPH, OR 97846

Copies sent to:

- 1. WRD - File # G-16199
- 2. WRD - Water Availability: Ken Stahr

IR, Map, and Fact Sheet Copies sent to:

- 3. WRD - Watermaster # 6
- 4. WRD - Regional Manager ER

Copies Mailed

By: TCB
(SUPPORT STAFF)
on: 7/23/04
(DATE)

Copies sent to Other Interested Persons (CWRE, Agent, Well Driller, Commenter, etc.)

5.



Oregon Water Resources Department
725 Summer Street NE, Suite A
Salem Oregon 97301-1271
(503) 986-0900
www.wrd.state.or.us

Application for a Permit to Use Ground Water

Please type or print in dark ink. If your application is found to be incomplete or inaccurate, we will return it to you. If any requested information does not apply to your application, insert "n/a." Please read and refer to the instructions when completing your application. A summary of review criteria and procedures that are generally applicable to these applications is available at www.wrd.state.or.us/publications/report/index.shtml.

1. APPLICANT INFORMATION

A. Individuals

Applicant: _____
First Last

Mailing address: _____

City State Zip

Phone: _____
Home Work Other

*Fax: _____ *E-Mail address: _____

B. Organizations

(Corporations, associations, firms, partnerships, joint stock companies, cooperatives, public and municipal corporations)

Name of organization: Oregon Parks and Recreation Dept. - Wallowa Lake Management Unit

Name and title of person applying: Wes Jones - Team Leader

Mailing address of organization: 72214 Marina Lane

Joseph Oregon 97846
City State Zip

Phone: 541-432-8855
Day Evening

*Fax: 541-432-4141 *E-Mail address: Wes.Jones@state.or.us

* Optional information

For Department Use

App. No. _____ Permit No. _____ Date _____

2. PROPERTY OWNERSHIP

Do you own all the land where you propose to divert, transport, and use water?

☒ Yes (Skip to section 3 "Ground water Development.")

☐ No (Please check the appropriate box below.)

☐ I have a recorded easement or written authorization permitting access.

☐ I do not currently have written authorization or easement permitting access.

List the names and mailing addresses of all affected landowners.

3. GROUND WATER DEVELOPMENT

A. Well Information

Number of well(s): 1

Name of nearest surface water body: Wallowa River

Distance from well(s) to nearest stream or lake: 1) 100 yds

2) _____ 3) _____ 4) _____

If distance from surface water is less than one mile, indicate elevation difference between nearest surface water and well head. 1) 30 ft

2) _____ 3) _____ 4) _____

B. Well Characteristics

Wells must be constructed according to standards set by the Department for the construction and maintenance of water wells. If the well is already constructed, please enclose a copy of the well constructor's log and the well ID number, if available, for each well with this application. Identify each well with a number corresponding to the wells designated on the map and proceed to question F in this section of the form. If the well has not been constructed, or if you do not have a well log, please complete the following:

Well(s) will be constructed by: Us Dept. of Energy - Bonneville Power

Address: PO Box 3621

Portland, Oregon 97208

Completion date: August 1992

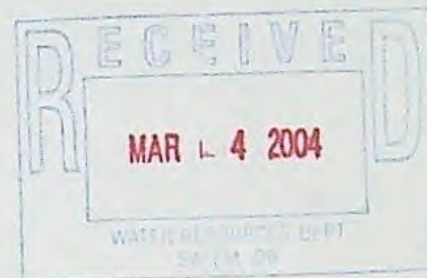

Please provide a description of your well development. (Attach additional sheets if needed.)

Well No.	Diameter	Type and size of casing	No. of feet of casing	Intervals casing is perforated (in feet)	Seal depth	Est. depth to water	Est. depth to water bearing stratum	Type of access port or measuring device	Total well depth
1	8"	Welded Steel	141		141	29'	249'	Air	705'

Note: Well numbers in this listing must correspond to well locations(s) shown on accompanying map.

C. Artesian Flows

If your water well is flowing artesian, describe your water control and conservation works:

4. WATER USE

Please read the instruction booklet for more details on "type of use" definitions, how to express how much water you need and how to identify the water source you propose to use. You must fill out a supplemental form for some uses as they require specific information for that type of use.

A. Type(s) of Use(s)

See list of beneficial uses provided in the instructions.

- If your proposed use is **domestic**, indicate the number of households to be supplied with water: 100 campsites
- If your proposed use is **irrigation**, please attach Form I
- If your proposed use is **mining**, attach Form R
- If your proposed use is **municipal or quasi-municipal**, attach Form M
- If your proposed use is **commercial/industrial**, attach Form Q

B. Amount of Water

Provide the production rate in gallons per minute (gpm) and the total annual amount of water you need from each well, from each source or aquifer, for each use. You do not need to provide source information if you are submitting a well log with your application.

Well No.	Source or aquifer	Type of use	Total rate of water requested (in gpm)	Total annual quantity (in gallons)	Production rate of well (in gpm)
1		Campground Use	13 gpm	2,123,205	800+

C. Maximum Rate of Use Requested

What is the maximum, instantaneous rate of water that will be used? 400 gpm

(The fees for your application will be based on this amount.)

D. Period of Use

Indicate the time of year you propose to use the water: April 1-September 30

(For seasonal uses like irrigation give dates when water use would begin and end, e.g. March 1-October 31.)

E. Acreage

If you will be applying water to land, please give the total number of acres where water will be applied or used: 13.5 Acres

(This number should be consistent with your application map.)

5. WATER MANAGEMENT**A. Diversion**

What equipment will you use to pump water from your well(s)?

☒ Pump (give horsepower and pump type): 30 hp submersible

☐ Other means (describe): _____

B. Transport

How will you transport water to your place of use?

☐ Ditch or canal (give average width and depth):

Width _____ Depth _____

Is the ditch or canal to be lined? ☐ Yes ☐ No

☒ Pipe (give diameter and total length):

Diameter 4" Length 6000'

☐ Other (describe) _____



C. Application/Distribution Method

What equipment will you use to apply water to your place of use? Hose bibs, sprinklers

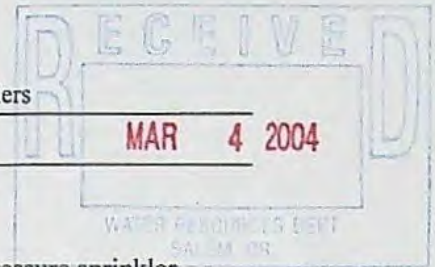

Irrigation or land application method (check all that apply):

- | | | |
|--|---|--|
| <input type="checkbox"/> Flood | <input type="checkbox"/> High-pressure sprinkler | <input checked="" type="checkbox"/> Low pressure sprinkler |
| <input type="checkbox"/> Drip | <input checked="" type="checkbox"/> Water cannons | <input type="checkbox"/> Center pivot system |
| <input checked="" type="checkbox"/> Hand lines | <input type="checkbox"/> Wheel lines | |
| <input type="checkbox"/> Siphon tubes or gated pipe with furrows | | |
| <input type="checkbox"/> Other, describe _____ | | |

Distribution method

- ☒ Direct pipe from source ☐ In-line storage (tank or pond) ☐ Open canal

D. Conservation

What methods will you use to conserve water? Why did you choose this distribution or application method? For example, if you are using sprinkler irrigation rather than drip irrigation, explain. If you need additional space, attach a separate sheet.

6. PROJECT SCHEDULE

Indicate the anticipated dates that the following construction tasks should begin. If construction has already begun, or is completed, please indicate that date.

Proposed date construction will begin: _____

Proposed date construction will be completed: Already Completed - August 19, 1992

Proposed date beneficial water use will begin: Summer 2004

7. REMARKS

If you would like to clarify any information you have provided in the application, please do so here and reference the specific application question you are addressing.

8. MAP REQUIREMENTS

The Department cannot process your application without accurate information showing the source of water and location of water use. You must include a map with this application form that clearly indicates the township, range, section, and quarter/quarter section of the proposed well location and place of use. The map must provide tax lot numbers. See the map guidelines sheet for detailed map specifications.

9. SIGNATURE

By my signature below I confirm that I understand:

- I am asking to use water specifically as described in this application.
- Evaluation of this application will be based on information provided in the application packet.
- I cannot legally use water until the Water Resources Department issues a permit to me.
- If I get a permit, I must not waste water.
- If development of the water use is not according to the terms of the permit, the permit can be canceled.
- The water use must be compatible with local comprehensive land use plans.
- Even if the Department issues a permit to me, I may have to stop using water to allow senior water right holders to get water they are entitled to, and

I swear that all information provided in this application is true and correct to the best of my knowledge:

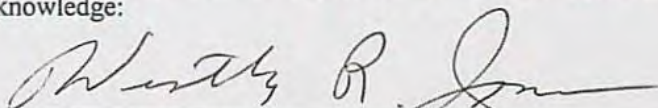

Signature of Applicant (If more than one applicant, all must sign.)

2/27/04
Date

Before you submit your application be sure you have:

- Answered each question completely.
- Attached a legible map which includes township, range, section, quarter/quarter and tax lot number.
- Included a Land Use Information Form or receipt stub signed by a local official.
- Included the legal description of all the property involved with this application. You may supply a copy of the deed, land sales contract, or title insurance policy, to meet this requirement.
- Included a check payable to the Oregon Water Resources Department for the appropriate amount. The Department's fee schedule can be found at www.wrd.state.or.us or call (503) 986-0900.



Oregon Water Resources Department

FORM Q
FOR COMMERCIAL AND INDUSTRIAL WATER USES



1. Describe the goods and services you plan to provide:

Campsites with water & electrical hookups; primitive campsites with water available;

Restroom with showers; supply office shop area with services

2. How will the water be used?

As the campground gets built Domestic use is primarily the plan; in the mean time irrigation and fire protection
is planned for the area with some domestic used at the shop and office area.

3. What is the maximum amount of water that will be used on any given day:

40 ☐ cfs ☒ gpm

4. Are there periods of the day, week, month, or year that the water will not be used?
(e.g. no use December-March)

☐ No ☒ Yes If so, when? No use from November-March

5. Is there a particular time or period of day, week, month, or year when the use of water is absolutely essential for the project to continue? (e.g. vegetable processing, Oct. 15-Nov. 15)

☐ No ☒ Yes If so, when? Summer months - camping season

6. Are there periods of the day week, month, or year where the amount of water used will be less than at peak times?

☐ No ☒ Yes If so, when? Closed season; mid week; early spring & late fall



Oregon Water Resources Department

FORM I
FOR IRRIGATION WATER USE



1. Please indicate whether you are requesting a primary or supplemental irrigation water right.

☒ Primary ☐ Supplemental

If supplemental, please indicate the number of acres that will be irrigated for each type of use.

Primary: 13.5 Acres

Secondary: _____ Acres

List the permit or certificate number of the primary water right: No. _____

2. Please list the anticipated crops you will grow and whether you will be irrigating them for a full or partial season:

- | | | |
|---------------|--------------------------------------|--|
| 1. Turf _____ | <input type="checkbox"/> Full season | <input checked="" type="checkbox"/> Partial season (from: <u>May</u> to <u>Sept.</u>) |
| 2. _____ | <input type="checkbox"/> Full season | <input type="checkbox"/> Partial season (from: _____ to _____) |
| 3. _____ | <input type="checkbox"/> Full season | <input type="checkbox"/> Partial season (from: _____ to _____) |
| 4. _____ | <input type="checkbox"/> Full season | <input type="checkbox"/> Partial season (from: _____ to _____) |

3. Indicate the maximum total number of acre-feet you expect to use in an irrigation season:

2.5 per Ac acre-feet
(1 acre-foot equals 12 inches of water spread over 1 acre, or 43,560 cubic feet, or 325,851 gallons.)

4. How will you schedule your applications of water? Will you be applying water in the evenings, twice a week, daily?

- | | |
|--|---|
| <input type="checkbox"/> Daily during daytime hours | <input type="checkbox"/> Daily during nighttime hours |
| <input checked="" type="checkbox"/> Two or three times weekly during daytime | <input type="checkbox"/> Two or three times weekly during nighttime |
| <input type="checkbox"/> Weekly, during daytime hours | <input type="checkbox"/> Weekly, during nighttime hours |
| <input type="checkbox"/> Other, explain: _____ | |



Oregon Water Resources Department Land Use Information Form

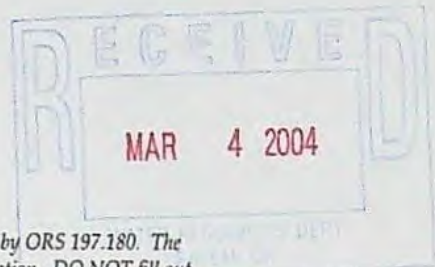

This information is needed to determine compatibility with local comprehensive plans as required by ORS 197.180. The Water Resources Department will use this and other information to evaluate the water use application. DO NOT fill out this form if water is to be diverted, conveyed, or used only on federal lands.

To Be Completed By Applicant

The following section includes information about proposed water use. This section must be completed by the individual or group that is filing an application for a water right with the Water Resources Department.

A. Applicant

Name: OPRD-Minam State Park

Address: 72214 Marina Lane

City: Joseph

State: OR

Zip: 97846

Day Phone: 541-432-8855

B. Land and Location

Please provide information as requested below for all tax lots on or through which water will be diverted, conveyed, or used. Check "diverted" if water is diverted (taken) from its source on tax lot, "conveyed" if water is conveyed (transported) on tax lot, and "used" if water will be put to beneficial use on tax lot. More than one box may be checked. (Attach extra sheets as necessary.) Applicants for municipal use, or irrigation uses within irrigation districts, may substitute existing and proposed service area boundaries for the tax lot information requested below.

Tax Lot I.D.	Plan Designation (e.g. Rural Residential/RR-5)	Water to be: (check all that apply)		
100	Unincorporated community	<input type="checkbox"/> Diverted	<input type="checkbox"/> Conveyed	<input checked="" type="checkbox"/> Used
500	Unincorporated community	<input type="checkbox"/> Diverted	<input type="checkbox"/> Conveyed	<input checked="" type="checkbox"/> Used
501	Unincorporated community	<input type="checkbox"/> Diverted	<input type="checkbox"/> Conveyed	<input checked="" type="checkbox"/> Used

List counties and cities where water is proposed to be diverted, conveyed, or used. Wallowa County

C. Description of Water Use

Indicate what the water will be used for. Include the beneficial use (found in the instruction booklet for your water right application) and use the space below to describe the key characteristics of the project.

Beneficial Use(s): Irrigation; Fire Protection; Human Consumption

Briefly describe: Building a Campground and Day use - Campsites and picnic tables

Keeping grass green; cutting down on the fire hazard in the area.

D. Source

Indicate the source for the proposed water use:

☐ Reservoir/Pond ☒ Ground Water ☐ Surface Water _____
(source)

E. Quantity

Indicate the estimated quantity of water the use will require:

20

☐ CFS

☒ GPM

☐ Acre-Feet

Receipt for Request for Land Use Information

State of Oregon
Water Resources Department
725 Summer Street NE, Suite A
Salem, OR 97301-1271
(503) 986-0900

For Local Government Use Only

The following section must be completed by a planning official from each county and city listed unless your project will be located entirely within the city limits. In this case, only the city planning agency must complete this form. Please request additional forms as needed or feel free to copy.

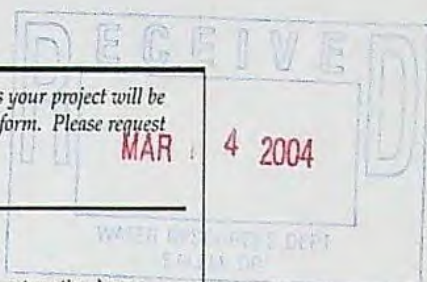

A. Allowed Use

Check the appropriate box below and provide requested information.

- ☒ Land uses to be served by proposed water uses (including proposed construction) are allowed outright or are not regulated by your comprehensive plan. Cite applicable ordinance section(s): _____ Go to section B "Approval" below
- ☐ Land uses to be served by proposed water uses (including proposed construction) involve discretionary land use approvals as listed in the table below.

Type of Land Use Approval Needed (e.g. plan amendments, rezones, conditional use permits, etc.)	Cite Most Significant, Applicable Plan Policies & Ordinance Section References	Check the item that applies: Land Use Approval:	
		<input type="checkbox"/> Obtained <input type="checkbox"/> Denied	<input type="checkbox"/> Being pursued <input type="checkbox"/> Not being pursued
		<input type="checkbox"/> Obtained <input type="checkbox"/> Denied	<input type="checkbox"/> Being pursued <input type="checkbox"/> Not being pursued
		<input type="checkbox"/> Obtained <input type="checkbox"/> Denied	<input type="checkbox"/> Being pursued <input type="checkbox"/> Not being pursued
		<input type="checkbox"/> Obtained <input type="checkbox"/> Denied	<input type="checkbox"/> Being pursued <input type="checkbox"/> Not being pursued

Note: Please attach documentation of applicable local land use approvals which have already been obtained. (Record of Action plus accompanying findings is sufficient.)

B. Approval

Please provide printed name and written signature.

Name: HAROLD M. BLACK Date: 2/04/04
 Title: DEPUTY PLANNER Phone: 541-426-4543 x74
 Signature: [Handwritten Signature]

C. Additional Comments

Local governments are invited to express special land use concerns or make recommendations to the Department regarding this proposed use of water below, or on a separate sheet.

Note: If this form cannot be completed while the applicant waits, sign and detach the receipt stub as instructed below. You will have 30 days from the Water Resources Department's notice date to return the completed Land Use Information Form or WRD will presume the land use associated with the proposed water right is compatible with local comprehensive plans. (See attached letter.)

Receipt for Request for Land Use Information

Name of water right applicant: _____

This receipt must be signed by a local government representative and returned to the applicant at the time they present this form. This receipt must be included in the application for a water right permit if the local government cannot provide the requested land use information while the applicant waits.

City or County: _____

Staff contact: _____ Phone: _____

Signature: _____ Date: _____

ODOT
File 36591
Map 8B-6-12, 8B-34-10, 1R-4-106
and Park Boundary Map
Minam State Recreation Area

ORIGINAL

QUITCLAIM DEED

STATE OF OREGON, by and through its DEPARTMENT OF TRANSPORTATION, Grantor, for no monetary consideration does relinquish and forever quitclaim unto the STATE OF OREGON, by and through its PARKS AND RECREATION DEPARTMENT, Grantee, all of Grantor's right, title, and interest in and to the following described property:

A parcel of land lying in Sections 19, 20, 29 and 30, Township 2 North, Range 41 East, W.M., Wallowa County, Oregon and being that property described in those deeds to the State of Oregon, by and through its State Highway Commission, recorded August 13, 1964 in Book 71, Page 622, recorded July 31, 1967 in Book 74, Page 526 and recorded August 24, 1972 in Book 80, Page 455; and being that property described in that deed to the State of Oregon, by and through its Department of Transportation, Highway Division, recorded February 12, 1975 in Book 83, Page 673; and being that property described in that Certificate of the Land Office of Portland, Oregon to the State of Oregon, recorded November 2, 1967 in Book 75, Page 74, all of Wallowa County Record of Deeds.

EXCEPT therefrom that property conveyed to Bessie and Melva Fleser described in that exchange deed recorded October 17, 1984 in Book 97, Page 66 of Wallowa County Record of Deeds.

The parcel of land to which this description applies contains 602.32 acres, more or less.

EXCEPT GRANTOR RESERVES a Permanent Easement for Highway Right of Way Purposes over that portion of the parcel described above, lying within the existing state highway right of way.

In construing this document, where the context so requires, the singular includes the plural and all grammatical changes shall be made so that this document shall apply equally to corporations and to individuals.

10-15-98

AFTER RECORDING RETURN TO
OREGON DEPARTMENT OF TRANSPORTATION
RIGHT OF WAY SECTION
417 TRANSPORTATION BLDG.
SALEM, OREGON 97310

TAX STATEMENTS SHALL BE SENT TO
TAX EXEMPT AT THIS TIME

OREGON PARKS DEPARTMENT
1115 Commercial NE
Salem OR 97310-1001

037089



ODOT
File 36591
Map 8B-6-12, 8B-34-10, 1R-4-106
and Park Boundary Map
Minam State Recreation Area

THIS INSTRUMENT WILL NOT ALLOW USE OF THE PROPERTY DESCRIBED IN THIS INSTRUMENT IN VIOLATION OF APPLICABLE LAND USE LAWS AND REGULATIONS. BEFORE SIGNING OR ACCEPTING THIS INSTRUMENT, THE PERSON ACQUIRING FEE TITLE TO THE PROPERTY SHOULD CHECK WITH THE APPROPRIATE CITY OR COUNTY PLANNING DEPARTMENT TO VERIFY APPROVED USES AND TO DETERMINE ANY LIMITS ON LAWSUITS AGAINST FARMING OR FOREST PRACTICES AS DEFINED IN ORS 30.930.

Dated this 19TH day of OCTOBER, 1998.

STATE OF OREGON, by and through its
DEPARTMENT OF TRANSPORTATION

By [Signature]
Deolinda G. Jones, Right of Way Manager

STATE OF OREGON, County of Marion

10-19, 1998. Personally appeared Deolinda G. Jones, who being sworn, stated that she is the Right of Way Manager for the State of Oregon, Department of Transportation, and that this document was voluntarily signed on behalf of the State of Oregon by authority delegated to her. Before me:

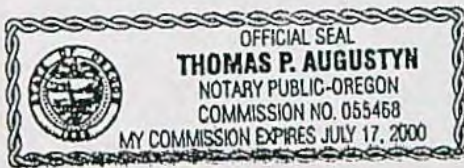

Thomas P. Augustyn
Notary Public for Oregon
My Commission expires 7/17/2000

10-15-98
Page 2 - QC
ael/

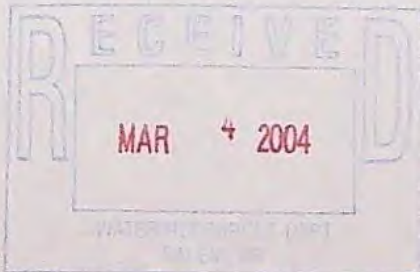

STATE OF OREGON
COUNTY OF WALLOWA }

I certify that this instrument was received and recorded in the book of records of said county.

CHARLOTTE MCIVER
Wallowa County Clerk

by: Dana Roberts
County Clerk / Deputy.

DOC#: 9837089

RCPT: 32585

10/22/98 11:44 AM

.00

037089

PART OF 83-34-10

Boise Cascade Corp.

WALLOWA COUNTY
UNION COUNTY

To See
SEE 8B-6

SEE 10B-3-1

See Also 8B-6



MINAM - WALLOWA CO.

SEE FILING MAP IR-4-108

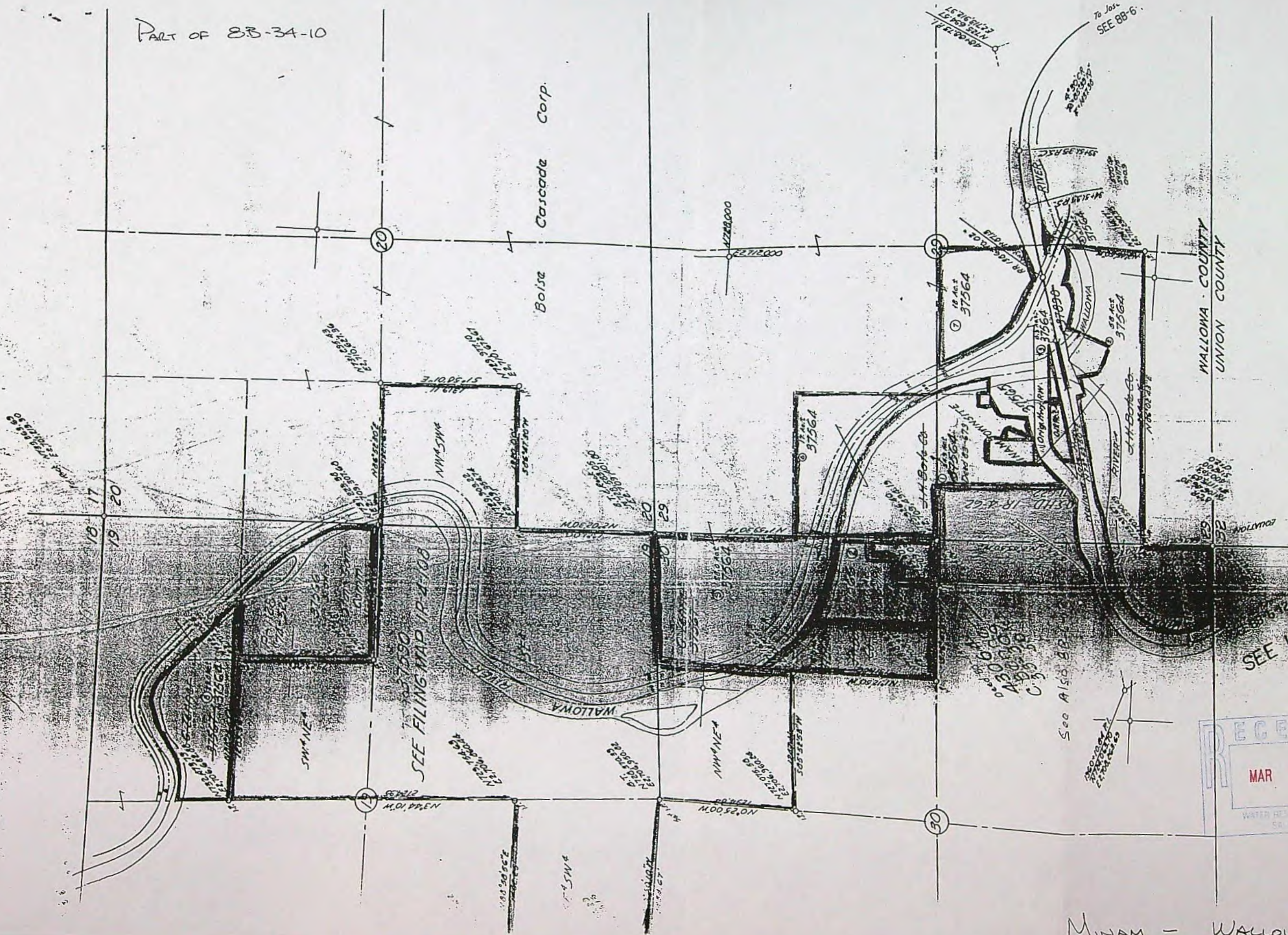

STATE OF OREGON
WATER WELL REPORT
(as required by ORS 537.765)

WALL
655

(START CARD) #

LN/4/E/Like
41992 (Pg. 1)

(1) OWNER:

Name U.S. Dept. of Energy, Bonneville Power
Address P.O. Box 3621
City Portland State OR Zip 97208

Well Number

(2) TYPE OF WORK:

☒ New Well ☐ Deepen ☐ Recondition ☐ Abandon

(3) DRILL METHOD:

☒ Rotary Air ☐ Rotary Mud ☐ Cable
☐ Other

(4) PROPOSED USE:

☐ Domestic ☐ Community ☐ Industrial ☐ Irrigation
☐ Thermal ☐ Injection ☒ Other Exploratory

(5) BORE HOLE CONSTRUCTION:

Special Construction approval ☐ Yes ☒ No Depth of Completed Well 705 ft.
Explosives used ☐ Yes ☒ No Type _____ Amount _____

HOLE			SEAL			Amount sacks or pounds
Diameter	From	To	Material	From	To	
12"	0	141	Cement	0	141	69 sacks
8"	141	705				

How was seal placed: Method ☐ A ☐ B ☒ C ☐ D ☐ E
☐ Other

Backfill placed from _____ ft. to _____ ft. Material _____

Gravel placed from _____ ft. to _____ ft. Size of gravel _____

(6) CASING/LINER:

Casing:	Diameter		From	To	Gauge	Steel				Plastic		Welded	Threaded
	8"	10"				✓	✓	✓	✓	✓	✓		
	8"	10"	0	141	.250								

Final location of shoe(s)

(7) PERFORATIONS/SCREENS:

☐ Perforations Method _____
☐ Screens Type _____ Material _____

From	To	Slot size	Number	Diameter	Tele/pipe size	Casing	Liner

(8) WELL TESTS: Minimum testing time is 1 hour

☐ Pump ☐ Bailer ☒ Air ☐ Flowing Artesian

Yield gal/min	Drawdown	Drill stem at	Time
800+		705	1 hr.

Temperature of Water 72° Depth Artesian Flow Found _____

Was a water analysis done? ☐ Yes By whom _____

Did any strata contain water not suitable for intended use? ☐ Too little

☐ Salty ☐ Muddy ☐ Odor ☐ Colored ☐ Other _____

Depth of strata: _____

(9) LOCATION OF WELL by legal description:

County Wallowa Latitude _____ Longitude _____
Township 2N N or S. Range 4E E or W. WM.
Section 29 NW ¼ SW ¼
Tax Lot _____ Lot _____ Block _____ Subdivision _____
Street Address of Well (or nearest address) _____

(10) STATIC WATER LEVEL:

29 ft. below land surface. Date 8-17-92
Artesian pressure _____ lb. per square inch. Date _____

(11) WATER BEARING ZONES:

Depth at which water was first found 249

From	To	Estimated Flow Rate	SWL
249	256	600	29
287	329	150	29
525	542	300	29
611	653	300	29

(12) WELL LOG:

Ground elevation _____

Material	From	To	SWL
Brown clay	0	1	
Gravel	1	29	
Gravel & brown clay	29	40	
Brown basalt	40	67	
Gray basalt	67	78	
Red & brown basalt	78	82	
Red & green basalt	82	84	
Brown basalt	84	97	
Black basalt	97	116	
Black & brown basalt	116	131	
with green soapstone			
Gray basalt	131	157	
Red & brown basalt	157	164	
Gray basalt	164	191	
Brown basalt with	191	196	
yellow soapstone			
Gray basalt	196	249	
Red basalt	249	256 WB	
Brown basalt	256	270	
Gray basalt	270	287	

Date started 8-10-92 Completed 8-19-92

(unbonded) Water Well Constructor Certification:

I certify that the work I performed on the construction, alteration, or abandonment of this well is in compliance with Oregon well construction standards. Material used and information reported above are true to my best knowledge and belief.

Signed _____ WWC Number _____
Date _____

(bonded) Water Well Constructor Certification:

I accept responsibility for the construction, alteration, or abandonment work performed on this well during the construction dates reported above. All work performed during this time is in compliance with Oregon well construction standards. This report is true to the best of my knowledge and belief.

Signed Petrick Wallace WWC Number 1216
Date 9-1-92

STATE OF OREGON
WATER WELL REPORT
(as required by ORS 537.765)

(START CARD) #

LN/4/E/49C
41992 (Pg.2)

(1) OWNER: Well Number
Name U.S. Dept. of Energy, BPA
Address P.O. Box 3621
City Portland State OR Zip 97208

(2) TYPE OF WORK:
☒ New Well ☐ Deepen ☐ Recondition ☐ Abandon

(3) DRILL METHOD:
☒ Rotary Air ☐ Rotary Mud ☐ Cable
☐ Other

(4) PROPOSED USE:
☐ Domestic ☐ Community ☐ Industrial ☐ Irrigation
☐ Thermal ☐ Injection ☒ Other Exploratory

(5) BORE HOLE CONSTRUCTION:
Special Construction approval ☐ Yes ☒ No Depth of Completed Well 705 ft.
Explosives used ☐ Yes ☒ No Type _____ Amount _____

HOLE			SEAL			Amount sacks or pounds
Diameter	From	To	Material	From	To	

How was seal placed: Method ☐ A ☐ B ☐ C ☐ D ☐ E
☐ Other

Backfill placed from _____ ft. to _____ ft. Material _____
Gravel placed from _____ ft. to _____ ft. Size of gravel _____

(6) CASING/LINER:

	Diameter	From	To	Gauge	Steel	Plastic	Welded	Threaded
Casing:					<input type="checkbox"/>	<input type="checkbox"/>	<input type="checkbox"/>	<input type="checkbox"/>
					<input type="checkbox"/>	<input type="checkbox"/>	<input type="checkbox"/>	<input type="checkbox"/>
					<input type="checkbox"/>	<input type="checkbox"/>	<input type="checkbox"/>	<input type="checkbox"/>
					<input type="checkbox"/>	<input type="checkbox"/>	<input type="checkbox"/>	<input type="checkbox"/>
Liner:					<input type="checkbox"/>	<input type="checkbox"/>	<input type="checkbox"/>	<input type="checkbox"/>
					<input type="checkbox"/>	<input type="checkbox"/>	<input type="checkbox"/>	<input type="checkbox"/>
					<input type="checkbox"/>	<input type="checkbox"/>	<input type="checkbox"/>	<input type="checkbox"/>

Final location of shoe(s)

(7) PERFORATIONS/SCREENS:
☐ Perforations Method _____
☐ Screens Type _____ Material _____

From	To	Slot size	Number	Diameter	Tele/pipe size	Casing	Liner
						<input type="checkbox"/>	<input type="checkbox"/>
						<input type="checkbox"/>	<input type="checkbox"/>
						<input type="checkbox"/>	<input type="checkbox"/>
						<input type="checkbox"/>	<input type="checkbox"/>
						<input type="checkbox"/>	<input type="checkbox"/>

(8) WELL TESTS: Minimum testing time is 1 hour

☐ Pump ☐ Bailer ☐ Air ☐ Flowing
☐ Artesian

Yield gal/min	Drawdown	Drill stem at	Time
			1 hr.

Temperature of Water _____ Depth Artesian Flow Found _____

Was a water analysis done? ☐ Yes By whom _____
Did any strata contain water not suitable for intended use? ☐ Too little
☐ Salty ☐ Muddy ☐ Odor ☐ Colored ☐ Other _____

Depth of strata: _____

(9) LOCATION OF WELL by legal description:

County Wallowa Latitude _____ Longitude _____
Township 2N N or S. Range 4E E or W. WM.
Section 29 NW 1/4 SW 1/4
Tax Lot _____ Lot _____ Block _____ Subdivision _____
Street Address of Well (or nearest address) Minam, OR

(10) STATIC WATER LEVEL:

29 ft. below land surface. Date 8-19-92
Artesian pressure _____ lb. per square inch. Date _____

(11) WATER BEARING ZONES:

Depth at which water was first found 249

From	To	Estimated Flow Rate	SWL

(12) WELL LOG:

Ground elevation _____

Material	From	To	SWL
Red & brown basalt	287	329	WB
with green & yellow soapstone			
Black basalt	329	333	
Red basalt	333	340	
Gray basalt	340	412	
Red & brown basalt	412	448	
Brown basalt	448	456	
Gray basalt	456	525	
Red basalt with yellow soapstone	525	542	WB
Brown basalt with yellow soapstone	542	586	
Gray basalt	586	611	
Red & brown basalt	611	653	WB
Gray basalt	653	677	
Gray basalt with green soapstone	677	705	

Date started 8-10-92 Completed 8-19-92

(unbonded) Water Well Constructor Certification:

I certify that the work I performed on the construction, alteration, or abandonment of this well is in compliance with Oregon well construction standards. Material used and information reported above are true to my best knowledge and belief.

WWC Number _____

Signed _____ Date _____

(bonded) Water Well Constructor Certification:

I accept responsibility for the construction, alteration, or abandonment work performed on this well during the construction dates reported above. All work performed during this time is in compliance with Oregon well construction standards. This report is true to the best of my knowledge and belief.

WWC Number 1218

Signed Patricia Wallace Date 9-1-92

PLOTTED OUT AT 1/2 SCALE OF ORIGINAL
 1" = 400'
 MARCH 1, 2004

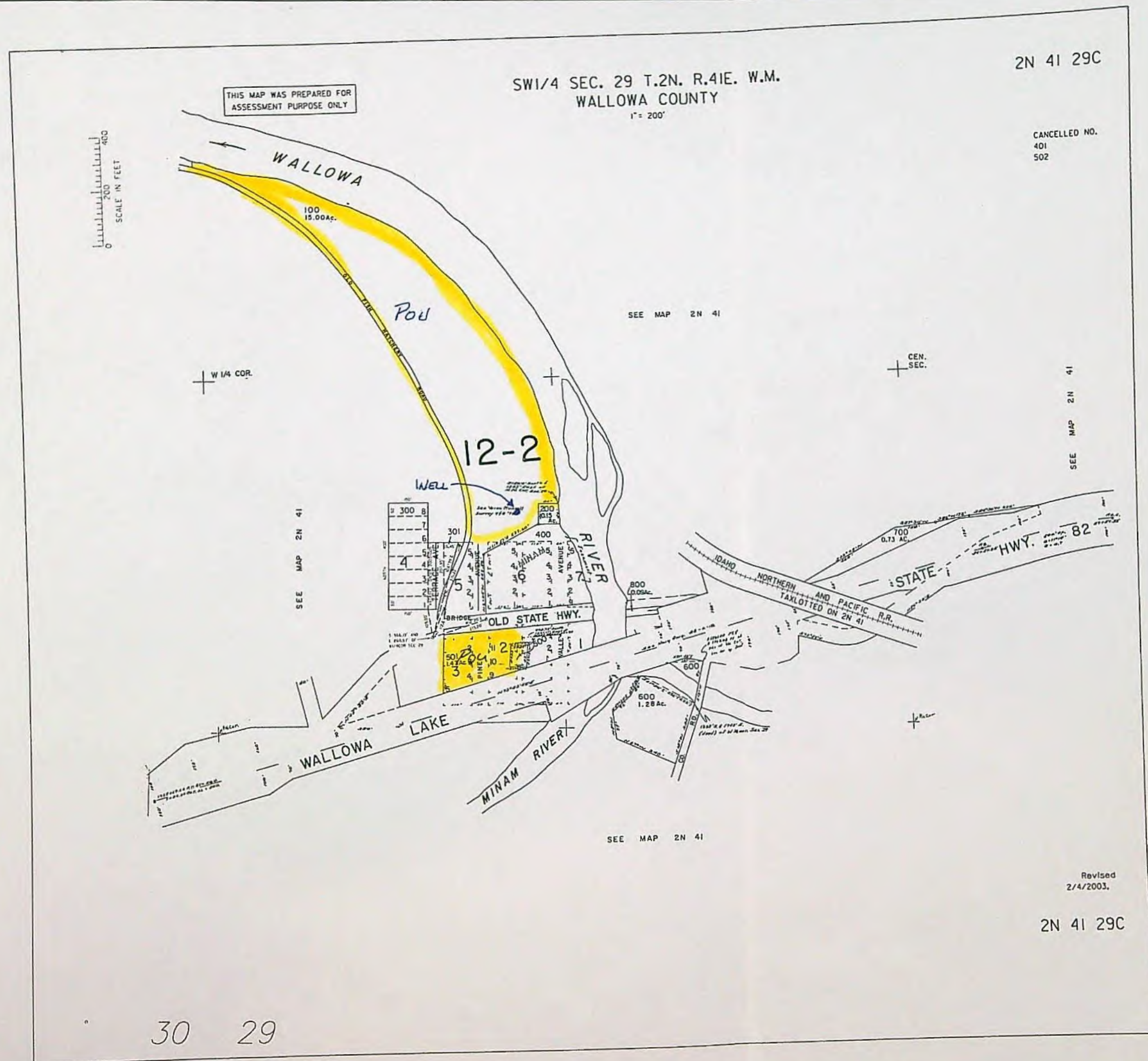

APPLICATION MAP FOR WATER RIGHTS FROM AN EXISTING WELL

SW 1/4 OF THE NW 1/4, SEC 29, T.2 N., R.41E., W.M.

NW 1/4 OF THE SW 1/4, SEC 29, T.2 N., R.41E., W.M.

MINAM STATE RECREATION AREA

WALLOWA COUNTY, OREGON

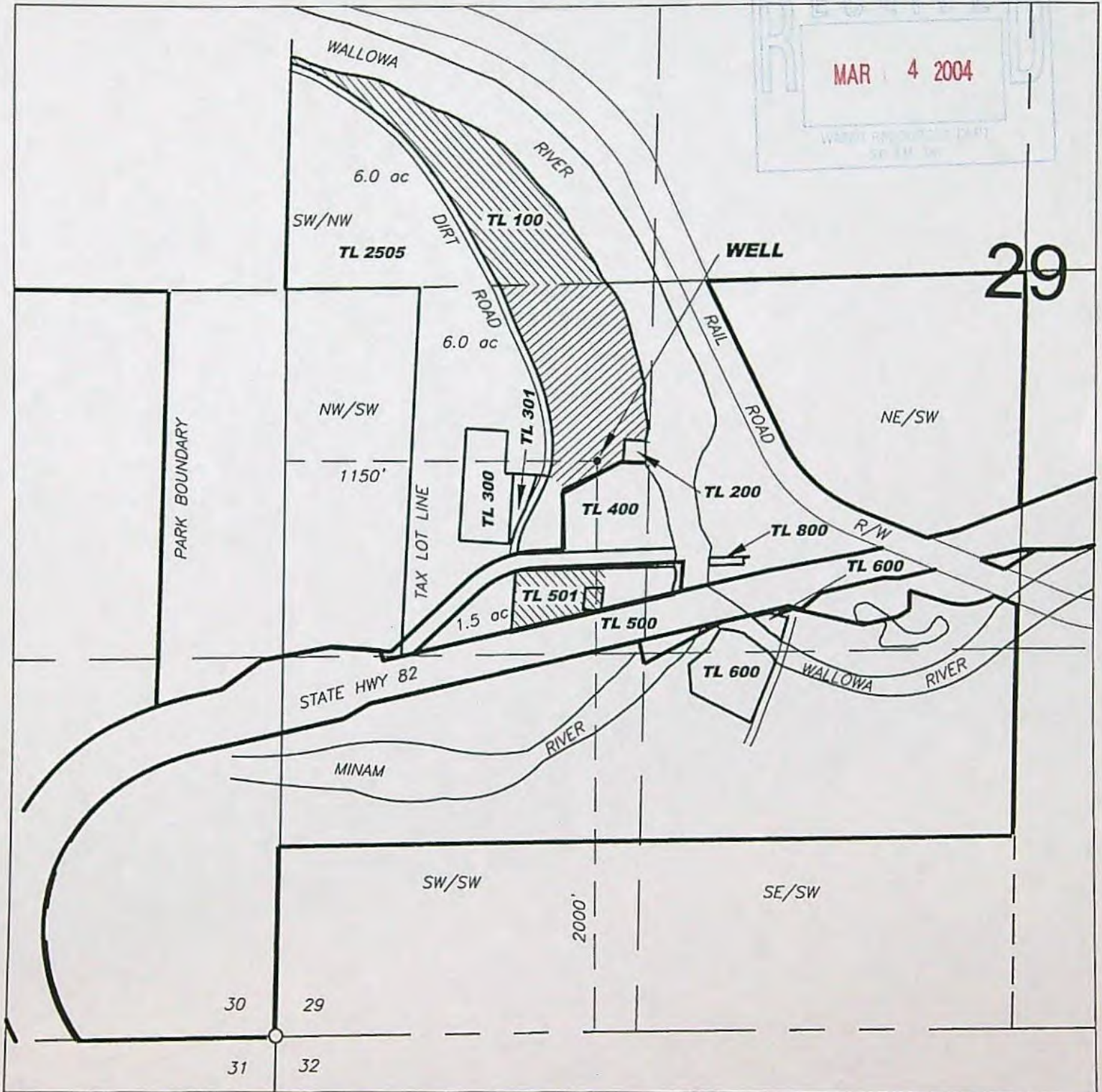

THE PURPOSE OF THIS MAP IS FOR IDENTIFYING PROPOSED LOCATION OF THE WATER RIGHT ONLY AND IS NOT INTENDED TO PROVIDE LEGAL DIMENSIONS OR LOCATION OF PROPERTY OWNERSHIP LINES

NORTH DIRECTION BASED ON QUAD MAP



1" = 500'

EXECUTED BY:
OREGON PARKS & RECREATION DEPT.
725 SUMMER STREET
SALEM, OREGON 97301
Mn_WR_app.dwg
MARCH 1, 2004

G-16199

Oregon Parks & Recreation

Wallowa Lake Management Unit

1645 NE Forbes Rd. Suite 112

Bend, OR 97701

G-16199

Oregon Parks & Recreation

Wallowa Lake Management Unit

1645 NE Forbes Rd. Suite 112

Bend, OR 97701

G-16199

Oregon Parks & Recreation

Wallowa Lake Management Unit

1645 NE Forbes Rd. Suite 112

Bend, OR 97701

G-16199

Oregon Parks & Recreation

Wallowa Lake Management Unit

1645 NE Forbes Rd. Suite 112

Bend, OR 97701

G-16199

Oregon Parks & Recreation

Wallowa Lake Management Unit

1645 NE Forbes Rd. Suite 112

Bend, OR 97701

\$500.00 exam
250.00 Recording

750.00

NEW APPLICATIONS (GROUND WATER, RESERVOIR, & SURFACE) ROUTE SLIP

RECEIPTING

☒ C.O.

POST CARD SENT

☒ hand delivered 3/4/04 C.O.

DATA CENTER

☒ *lt*

GROUND WATER YES ☒ NO ☐

ANITA HUFFMAN 503-986-0815 ☐

CORY ENGEL 503-986-0813 ☒

JERRY GAINEY 503-986-0812 ☐

KERRY LEFEVER 503-986-0816 ☐

JEANA EASTMAN 503-986-0859 ☐

A "Standard Reservoir" storing 9.2 acre-feet or more of
Water & has a dam height of 10.0 feet or greater needs to
have a copy of the application & supplemental forms routed to "JOHN FALK"

GW
Files

ATTN: WATER RIGHTS
SUPPORT....>>>> Mark contents of Application File;
Update Powerbuilder with caseworker, etc.;
Route to filing cabinet.

S & R
Files

**STATE OF OREGON
WATER RESOURCES DEPARTMENT**

RECEIPT # **65796**

725 Summer St. N.E. Ste. A
SALEM, OR 97301-4172
(503) 986-0900 / (503) 986-0904 (fax)

INVOICE # _____

RECEIVED FROM: State of Oregon
BY: Parks & Rec. Dept.

APPLICATION	<u>G16199</u>
PERMIT	
TRANSFER	

CASH: ☐ CHECK: # 8202056 OTHER: (IDENTIFY) ☐

TOTAL REC'D \$ 750.00

1083 TREASURY 4170 WRD MISC CASH ACCT

0407 COPIES

OTHER:

(IDENTIFY)

**RECEIVED
OVER THE COUNTER**

\$
\$

0243 I/S Lease _____ 0244 Muni Water Mgmt. Plan _____ 0245 Cons. Water _____

4270 WRD OPERATING ACCT

MISCELLANEOUS

0407 COPY & TAPE FEES

0410 RESEARCH FEES

0408 MISC REVENUE: (IDENTIFY) _____

TC162 DEPOSIT LIAB. (IDENTIFY) _____

0240 EXTENSION OF TIME

\$
\$
\$
\$
\$

WATER RIGHTS:

0201 SURFACE WATER

0203 GROUND WATER

0205 TRANSFER

EXAM FEE
\$
\$ <u>500.00</u>
\$

0202

0204

RECORD FEE

\$
\$ <u>250.00</u>

WELL CONSTRUCTION

0218 WELL DRILL CONSTRUCTOR

LANDOWNER'S PERMIT

EXAM FEE
\$

0219

0220

LICENSE FEE

\$
\$

OTHER (IDENTIFY) _____

0536 TREASURY 0437 WELL CONST. START FEE

0211 WELL CONST START FEE

0210 MONITORING WELLS

\$
\$

CARD #	
CARD #	

OTHER (IDENTIFY) _____

0607 TREASURY 0467 HYDRO ACTIVITY LIC NUMBER

0233 POWER LICENSE FEE (FWWRD)

0231 HYDRO LICENSE FEE (FWWRD)

HYDRO APPLICATION

\$
\$
\$

TREASURY OTHER / RDX

FUND _____ TITLE _____

OBJ. CODE _____ VENDOR # _____

DESCRIPTION _____ \$ _____

RECEIPT: **65796**

DATED: 3/4/04 BY: Connie Vance

STATE OF OREGON REMITTANCE ADVICE

TO SIGN UP FOR DIRECT DEPOSIT PAYMENT SERVICE AND RECEIVE CONVENIENT,
ELECTRONIC PAYMENTS, LOG-ON TO <http://scd.das.state.or.us/scd.htm> ON THE
INTERNET, AND CLICK ON EFT/ACH VENDOR PAYMENTS

WARRANT NO.
118202056

PARKS AND RECREATION DEPARTMENT

(503) 986-0695 EXT.

INVOICE NO.	INVOICE DATE	INVOICE DESCRIPTION	AGY	DOCUMENT	AMOUNT
021904-OWRD	021904	Ground Water Permit	634	VP225534	750.00
<div data-bbox="905 854 1324 1118"><div>RECEIVED</div><div>MAR 4 2004</div><div>WATER RESOURCES DEPT SALEM, OR</div></div>					
VENDOR NAME: OREGON WATER RESOURCES DEPARTMENT			ISSUE DATE: 02/20/04		WARRANT AMOUNT 750.00