

Application No. 19257  
Permit No. 14836  
Certificate No. 17149-59991

Name Glenn W. Zurcher  
By Box 266  
Address Route 1 - Forest Grove, Oregon  
P.O. Box 273

Stream Index, Page No. 2-54 A &  
2-62 H.

Date filed April 10, 1941  
Priority April 10, 1941  
Action suspended until July 1941

Returned to applicant  
Date of approval May 12, 1941

#### CONSTRUCTION

Date for beginning May 12, 1942  
Date for completion October 1, 1943  
Extended to  
Date for application of water October 1, 1944  
Extended to 10-1-47

#### PROSECUTION OF WORK

Form "A" filed May 13, 1942  
Form "B" filed October 23, 1943  
Form "C" filed Sept. 25, 1947

#### FINAL PROOF

Blank mailed 9-29-47  
Proof received  
Date certificate issued MAR 30 1950

#### FEES PAID

Date	Amount	Receipt No.
<u>4/10/41</u>	<u>20.00</u>	<u>27459</u>
Total		
<u>3/17/50</u>	<u>\$1 Cert. Fee</u>	<u>9146</u>
<u>4/10/41</u>	<u>\$0.20 B. Fee</u>	<u>27459</u>

#### FEES REFUNDED

Date	Amount	Check No.
------	--------	-----------

#### ASSIGNMENTS

Date	To Whom	Address	Volume	Page

#### REMARKS

2.50 s.f. from Gales Creek & Tualatin River, being 0.25 s.f. from  
Tualatin R. & 2.25 s.f. from Gales Creek - for irrigation of  
200 acres -

10-20-43 Card for B



Form A

## NOTICE OF BEGINNING OF CONSTRUCTION

File No. 19257  
Application No. 19257

OK I, Glenn W. Zurcher, the holder of Permit No. 14836  
to appropriate the public waters of the state of Oregon, began the actual construction of the works described  
therein on the 1 day of May, 1942

Remarks:

Installed and operating sprinkler system  
The appropriator should state the manner of beginning construction work, number of men employed, the amount of work completed  
with 3 inch centrifugal pump  
up to the date of this statement, and any additional information which may tend to show the beginning of work in good faith.

IN WITNESS WHEREOF, I have hereunto set my hand this 11 day of May, 1942

John E. Elting  
(Signature of Witness)  
Forest Grove, Ore.  
(Address)

Glenn W. Zurcher  
(Signature of Applicant)  
Forest Grove, Ore. - P.O. Box 273  
(Address)

Fill out, detach, and mail to the State Engineer, Salem, Oregon, when construction work is begun.

STATE PRINTING DEPT.

Form B

## NOTICE OF COMPLETION OF CONSTRUCTION

Application No. 19257

OK I, Glenn W. Zurcher, the holder of Permit No. 14836  
to appropriate the public waters of the state of Oregon, completed the construction of the works described  
therein on the \_\_\_\_\_ day of \_\_\_\_\_, 19\_\_\_\_

Remarks:

Proposed 142 acres flood will be changed  
If the works have less capacity than described in the permit, or you have definitely abandoned part of the proposed development, you  
to high pressure sprinklers for time being.  
should so state in order that our records may not be unnecessarily encumbered.

IN WITNESS WHEREOF, I have hereunto set my hand this 1 day of October, 1943

Charles W. Stark  
(Signature of Witness)  
Willboro, Ore. P.O. Box 273  
(Address)

Glenn W. Zurcher  
(Signature of Applicant)  
Forest Grove, Ore. P.O. Box 273  
(Address)

Fill out, detach, and mail to the State Engineer, Salem, Oregon, when construction work is completed.

Form C

## NOTICE OF COMPLETE APPLICATION OF WATER TO A BENEFICIAL USE

Application No. 19257

OK I, Glenn W. Zurcher, the holder of Permit No. 14836  
to appropriate the public waters of the state of Oregon, completely applied the waters to a beneficial use in  
accordance with the terms of said permit, on the 10th day of Sept, 1947

Remarks:

all lands described in permit  
If all of the water granted in the permit has not been fully applied to beneficial use, you should so state.  
have been irrigated

IN WITNESS WHEREOF, I have hereunto set my hand this 25th day of Sept, 1947

(Signature of Witness)

(Address)

Glenn W. Zurcher  
(Signature of Applicant)  
Forest Grove, Ore. P.O. Box 273  
(Address)

NOTE: In the case of an irrigation permit, this Form C should not be mailed to the State Engineer until all of the land described  
in the permit, which it is intended to irrigate under this permit at any time, has actually been irrigated.  
Fill out, detach and mail to the State Engineer, Salem, Oregon, when all of the water has been applied.



NOTE: In the case of an irrigation permit, this Form C should not be mailed to the State Engineer until all of the land described in the permit, which it is intended to irrigate under this permit at any time, has actually been irrigated. Fill out, detach and mail to the State Engineer, Salem, Oregon, when all of the water has been applied.

(Address)  
Glenn W. Zacher, P.O. Box 273

(Signature of Witness)

IN WITNESS WHEREOF, I have hereunto set my hand this 25th day of Sept 1947

Remarks: all lands described in permit have been irrigated

accordance with the terms of said permit, on the 10th day of Sept 1947, the holder of Permit No. 14836

Glenn W. Zacher, the holder of Permit No. 14836

Form C

NOTICE OF COMPLETE APPLICATION OF WATER TO A BENEFICIAL USE

Application No. 19257

Two high pressure sprinkler systems -

(1) 3" Gardner Denver centrifugal pump powered by a 15-30 Mc Cormick Deering tractor - consisting of 1080 ft. 6 inch main line - 450 ft. 4 inch lateral and 450 ft. 3 inch lateral and 20 Wade sprinklers.

(2) 2" Fairbanks pump powered by an Esshine car motor - consisting of 540 ft. 4 inch main line and 450 ft. 3 inch and 180 ft. 2 inch lateral and 16 Wade sprinklers.

NOTICE OF BEGINNING OF CONSTRUCTION

Form A

Application No. 19257



T.1S.R.3W.W.M.

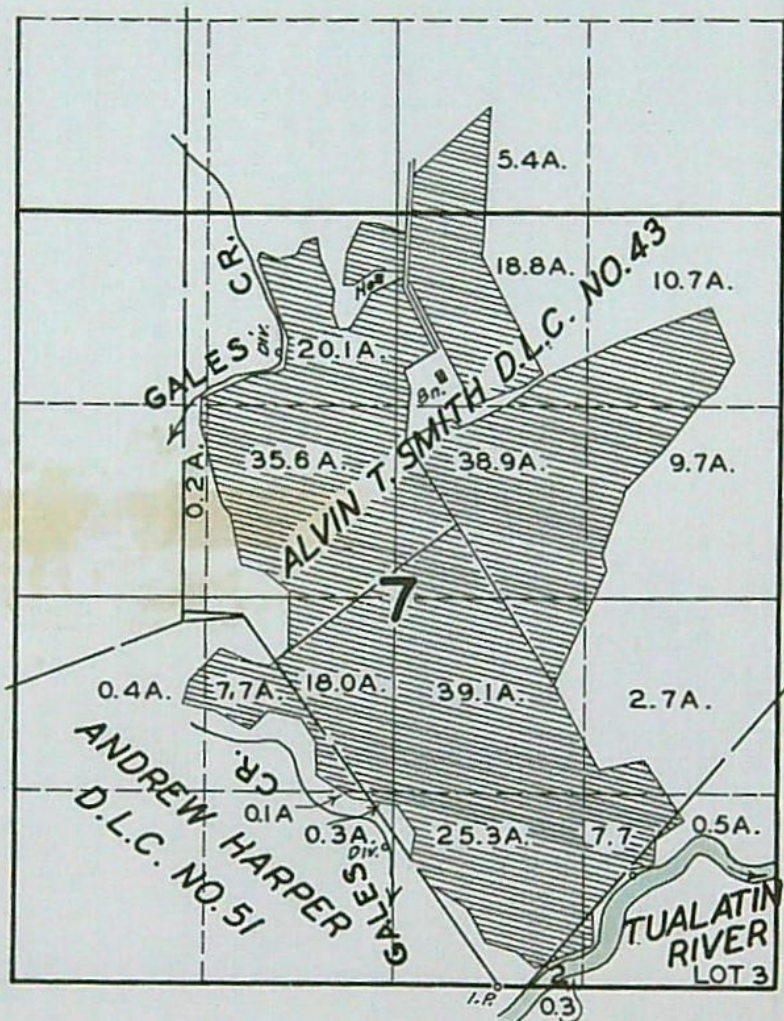

**FINAL PROOF SURVEY**  
UNDER

Application No. 19257 Permit No. 14836  
IN NAME OF

GLENN W. ZURCHER

Surveyed MAY 24, 1948, by JAS. E. BUNNELL





Oregon Water Resources Department  
725 Summer Street NE, Suite A  
Salem Oregon 97301-1266  
(503) 986-0900  
www.wrd.state.or.us

# Certificate of Water Right Ownership Update

## NOTICE TO SELLERS & BUYERS:

By law, all water belongs to the public (ORS 537.110). In almost every instance, a permit or water right certificate from the Water Resources Department is needed before using, diverting or storing water (ORS 537.130). However, most domestic wells do not require water rights. A certificate of water right stays with the land. In order to keep track of water right ownership, the Department requests that this form be submitted to the Department.

Water that has been used for a long time in one place or that involves a water structure (like a dam) that already exists is no guarantee that there is a water right which would allow the water use to continue.

If you have any questions about this form or water right requirements, please contact your local watermaster or call the Water Resources Department at 503-986-0900.

*Note: Please type or print legibly when filling in the following information. Use additional paper if necessary.*

### PROPERTY SELLER INFORMATION

Applicant(s): Ava Zurcher et al  
First Last  
Mailing address: N/A  
Purchased in 1993  
City State Zip  
Phone:   
Home Work Other

### PROPERTY BUYER INFORMATION

Applicant(s): Clean Water Services c/o Steve Kebbe, Principal Engineer  
First Last  
Mailing address: 2550 S.W. Hillsboro Highway  
Hillsboro OR 97123  
City State Zip  
Phone: Main: 503-681-3600 Direct: 503-547-8198  
Home Work Other

### PROPERTY DESCRIPTION (attach additional pages if necessary):

County: Washington Township: 1S Range: 3W Section: 7  
Tax lot number(s): 103

Attach a copy of your property deed or legal description of the property.

Street address of water right property: N/A

**RECEIVED**  
AUG 07 2007

WATER RESOURCES DEPT  
SALEM, OREGON

Water Right Information (attach copy of water right permit or certificate & final proof map if available):

Application #: S19257 Permit #: S14836 Certificate or page #: (17149) 59991

Will all the lands associated with this water right be owned by the buyer? ☐ Yes ☒ No

Name of individual completing this form: Jeff Jones, P.E., WRE Phone: 503-225-9010

Print

Signature: Jeff Jones

Date: 8-2-2007



STATE OF OREGON  
COUNTY OF WASHINGTON  
CERTIFICATE OF WATER RIGHT

THIS CERTIFICATE ISSUED TO

GLENN W. ZURCHER  
P.O. BOX 266  
FOREST GROVE, OREGON 97116

confirms the right to use the waters of GALES CREEK AND THE TUALATIN RIVER, a tributary of WILLAMETTE RIVER, for the purpose of IRRIGATING 200.0 ACRES.

The right has been perfected under Permit 14836. The date of priority is APRIL 10, 1941. The right is limited to not more than 1.50 CUBIC FEET PER SECOND, BEING 0.25 CUBIC FOOT PER SECOND FROM TUALATIN RIVER, AND 1.25 CUBIC FEET PER SECOND FROM GALES CREEK, or its equivalent in case of rotation, measured at the point of diversion from the source.

The point of diversion is located as follows:

GALES CREEK - NE 1/4 NW 1/4, AS PROJECTED WITHIN DLC 43, SE 1/4 SW 1/4, AS PROJECTED WITHIN HARPER DLC 51, TUALATIN RIVER - LOT 3 (SE 1/4 SE 1/4), SECTION 7, T 1 S, R 3 W, W.M.

The amount of water used for irrigation, together with the amount secured under any other right existing for the same lands, shall be limited to ONE-EIGHTIETH of one cubic foot per second per acre, or its equivalent for each acre irrigated and shall be further limited to a diversion of not to exceed 2.5 acre-feet per acre for each acre irrigated during the irrigation season of each year.

The right shall conform to such reasonable rotation system as may be ordered by the proper state officer.

A description of the place of use under the right, and to which such right is appurtenant, is as follows:

SEE NEXT PAGE

RECEIVED  
AUG 07 2007  
WATER RESOURCES DEPT  
SALEM, OREGON



SW 1/4 SE 1/4 10.5 ACRES  
AS PROJECTED WITHIN SMITH DLC 43  
SECTION 6

NW 1/4 NE 1/4 ~~18.8 ACRES~~  
SW 1/4 NE 1/4 ~~18.7 ACRES~~  
NE 1/4 NW 1/4 20.1 ACRES  
SW 1/4 NW 1/4 0.2 ACRE  
SE 1/4 NW 1/4 35.6 ACRES  
NE 1/4 SW 1/4 18.0 ACRES

ALL AS PROJECTED WITHIN SMITH DLC 43

NE 1/4 SW 1/4 7.7 ACRES  
NW 1/4 SW 1/4 0.4 ACRE  
SE 1/4 SW 1/4 0.1 ACRE

ALL AS PROJECTED WITHIN HARPER DLC 51

SE 1/4 SW 1/4 0.3 ACRE  
NE 1/4 SE 1/4 ~~1.0 ACRE~~  
NW 1/4 SE 1/4 ~~36.4 ACRES~~  
SW 1/4 SE 1/4 25.3 ACRES  
SE 1/4 SE 1/4 ~~6.1 ACRES~~

ALL AS PROJECTED WITHIN SMITH DLC 43

LOT 2 (SW 1/4 SE 1/4) 0.3 ACRE  
LOT 3 (SE 1/4 SE 1/4) 0.5 ACRE

SECTION 7

TOWNSHIP 1 SOUTH, RANGE 3 WEST, W.M.

This certificate is issued to confirm the remaining right and a change in PLACE OF USE approved by an order of the Water Resources Director entered JUNE 15, 1977, and supersedes certificate 17149, State Record of Water Right Certificates.

The issuance of this superseding certificate does not confirm the status of the water right in regard to the provisions of ORS 540.610 pertaining to forfeiture or abandonment.

The right to the use of the water for the above purpose is restricted to beneficial use on the lands or place of use described. The right is subject to minimum flows established by the Water Resources Commission with an effective date prior to this right.

WITNESS the signature of the Water Resources Director, affixed this date FEBRUARY 9, 1989.

/s/ WILLIAM H. YOUNG  
Water Resources Director

Recorded in State Record of Water Right Certificates numbered 59991

T-3614.BE

RECEIVED

AUG 07 2007

WATER RESOURCES DEPT  
SALEM OREGON



T.1S.R.3W.W.M.

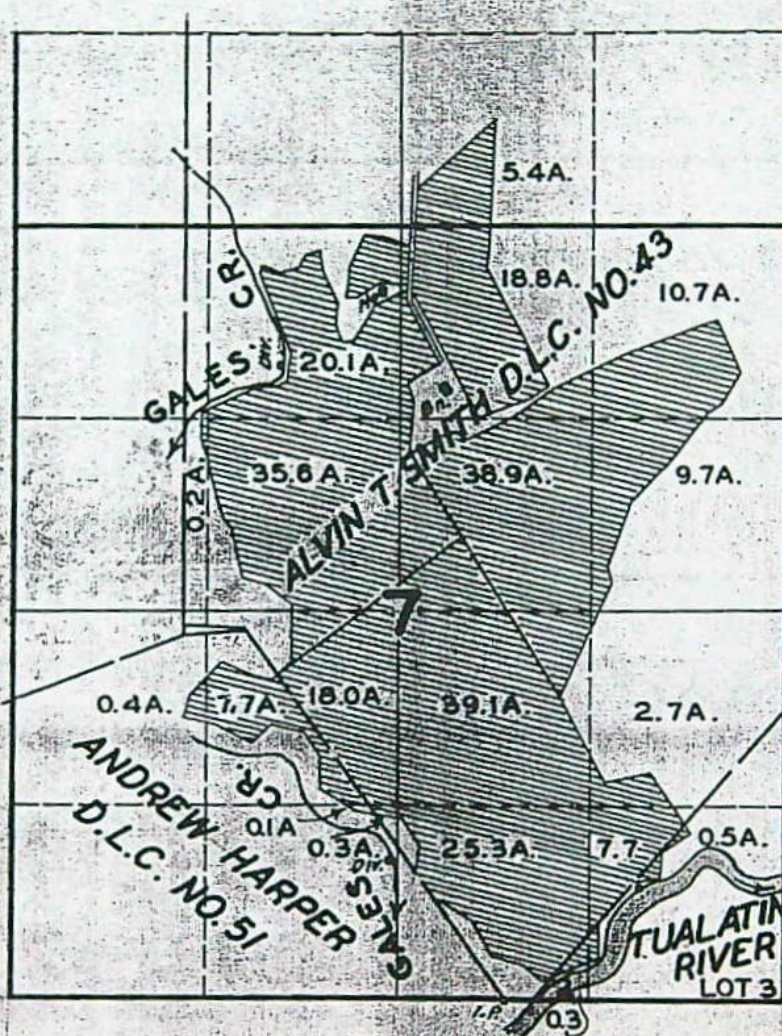

**FINAL PROOF SURVEY**  
UNDER

Application No. **19257** Permit No. **14836**  
IN NAME OF

**GLENN W. ZURCHER**

Surveyed **MAY 24 1948**, by **JAS. E. BUNNELL**

**RECEIVED**

**AUG 07 2007**

**WATER RESOURCES DIST.  
SALEM OREGON**



T.1S., R. 3W., W.M.

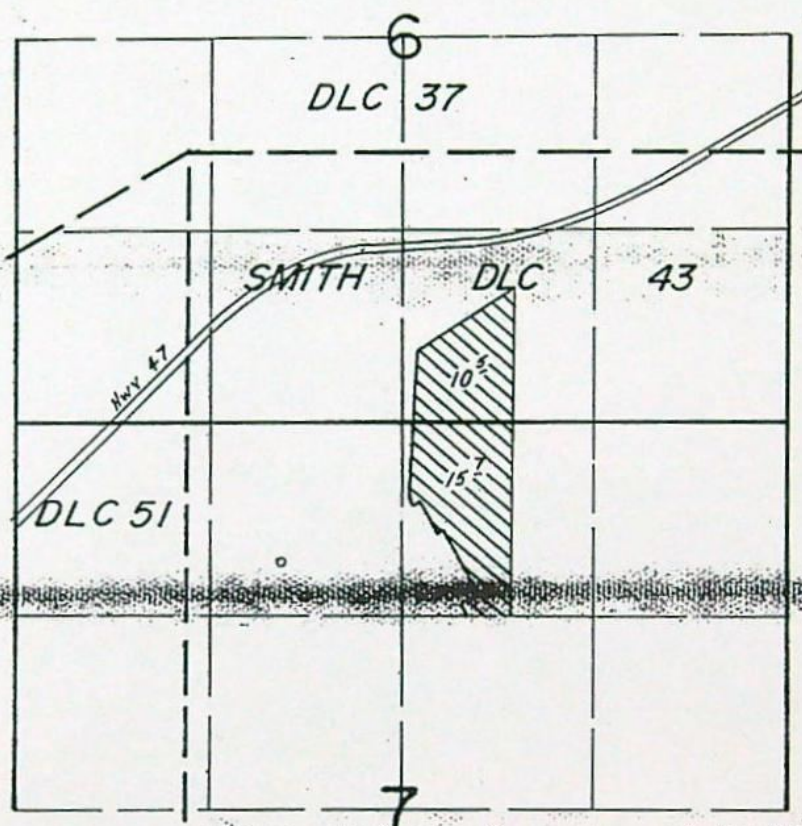

SCALE: 1" = 1320'

**FINAL PROOF SURVEY**  
UNDER

TRANSFER No. 3614  
IN NAME OF

GLENN W. ZURCHER

Surveyed Sept. 25, 1984, by B.W. BISHOP

**RECEIVED**

AUG 07 2007

WATER RESOURCES DEPT  
SALEM, OREGON



T-3614

RECEIVED

APR - C1977

WATER RESOURCES DEPT  
SALEM, OREGON

TIS, R3W, W M

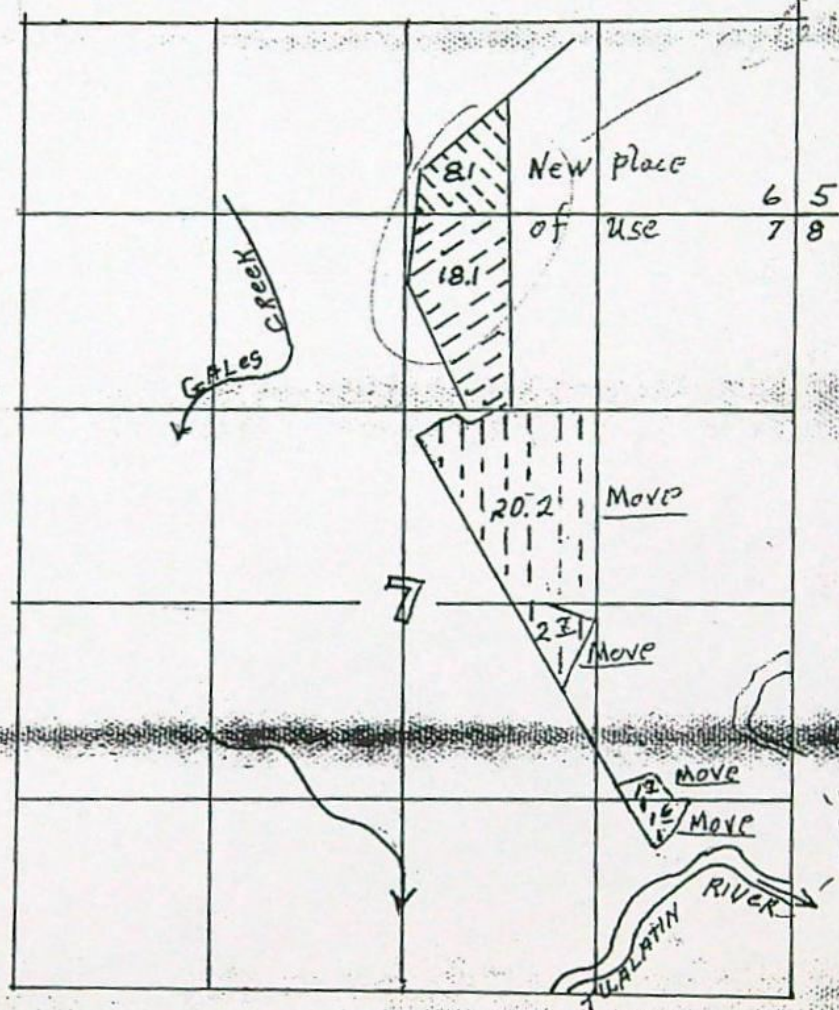

RECEIVED

AUG 07 2007

WATER RESOURCES DEPT  
SALEM, OREGON

GLENN W. ZURCHER

SCALE: 4" = 1 MILE





# CHICAGO TITLE INSURANCE COMPANY

10135 SE Sunnyside Road Suite 200

Clackamas, OR 97015

Phone (503) 786-3940 Fax (503) 653-7833

## =METROSCAN PROPERTY PROFILE=

Washington (OR)

### OWNERSHIP INFORMATION

Reference Parcel # : 1S30700 00103 ✓  
 Parcel Number : R2035754 RTSQ: 03W -01S -07  
 Owner : Clean Water Services  
 CoOwner :  
 Site Address : \*no Site Address\*  
 Mail Address : 2550 SW Hillsboro Hwy Hillsboro Or 97123  
 Telephone : Owner: 503-681-3600 Tenant:

### SALES AND LOAN INFORMATION

Transferred : 11/01/1993 Loan Amount :  
 Document # : 90646 Multi-parcel Lender :  
 Sale Price : \$825,000 Loan Type :  
 Deed Type : Special Warranty Interest Rate :  
 % Owned : 100 Vesting Type :

### ASSESSMENT AND TAX INFORMATION

Market Land : \$10,400 Exempt Amount :  
 Market Structure : Exempt Type :  
 Market Other : % Improved :  
 Market Total : \$10,400 Levy Code : 01503  
 06-07 Taxes : Millage Rate : 12.9096  
 Assessed Total : School Dist : Forest Grove

### PROPERTY DESCRIPTION

Map Grid : Class Code :  
 Census : Tract: Block:  
 NbrhdCd : 1S36 MillRate :  
 Sub/Plat :  
 Land Use : 9496 Misc, Unified Sewerage Agency  
 Legal : ACRES 2.31, CODE SPLIT,  
 : NON-ASSESSABLE

### PROPERTY CHARACTERISTICS

Bedrooms :	Lot Acres : 2.31	Year Built :
Bathrooms :	Lot SqFt : 100,623	EffYearBlt :
Heat Method :	BsmFin SF :	Floor Cover :
Pool :	BsmUnfinSF :	Foundation :
Appliances :	BsmLowSF :	Roof Shape :
Dishwasher :	Bldg SqFt :	Roof Matl :
Hood Fan :	1stFlrSqFt :	InteriorMatl :
Deck :	UpperFlrSF :	Paving Matl :
Garage Type :	Porch SqFt :	Const Type :
Garage SF :	Attic SqFt :	Ext Finish :
	Deck SqFt :	

**RECEIVED**

AUG 07 2007

WATER RESOURCES DEPT  
SALEM, OREGON





# CHICAGO TITLE INSURANCE COMPANY

10135 SE Sunnyside Road Suite 200

Clackamas, OR 97015

Phone (503) 786-3940 Fax (503) 653-7833

## =METROSCAN PROPERTY PROFILE=

Washington (OR)

### OWNERSHIP INFORMATION

Reference Parcel # : 1S30700 00103 ✓  
 Parcel Number : R2035753 RTSQ: 03W-01S -07  
 Owner : Clean Water Services  
 CoOwner :  
 Site Address : 2525 SW Fern HI  
 Mail Address : 2550 SW Hillsboro Hwy Hillsboro Or 97123  
 Telephone : Owner: 503-681-3600 Tenant:

### SALES AND LOAN INFORMATION

Transferred : 11/01/1993 Loan Amount :  
 Document # : 90646 Multi-parcel Lender :  
 Sale Price : \$825,000 Loan Type :  
 Deed Type : Special Warranty Interest Rate :  
 % Owned : 100 Vesting Type :

### ASSESSMENT AND TAX INFORMATION

Market Land : Exempt Amount :  
 Market Structure : Exempt Type :  
 Market Other : \$150,220 % Improved :  
 Market Total : \$150,220 Levy Code : 01527  
 06-07 Taxes : \$1,953.89 Millage Rate : 13.0069  
 Assessed Total : \$150,220 School Dist : Forest Grove

### PROPERTY DESCRIPTION

Map Grid : Class Code :  
 Census : Tract: Block:  
 NbrhdCd : 1S36 MillRate :  
 Sub/Plat :  
 Land Use : 5506 Vacant, Agr, Farm Zone  
 Legal : ACRES 275.00, CODE SPLIT, ZONED  
 : FARMLAND- POTENTIAL ADDITIONAL TAX  
 : LIABILITY, ASSESSABLE PORTION

### PROPERTY CHARACTERISTICS

Bedrooms :	Lot Acres : 275.00	Year Built :
Bathrooms :	Lot SqFt : 11,979,000	EffYearBlt :
Heat Method:	BsmFin SF :	Floor Cover :
Pool :	BsmUnfinSF :	Foundation :
Appliances :	BsmLowSF :	Roof Shape :
Dishwasher :	Bldg SqFt :	Roof Matl :
Hood Fan :	1stFlrSqFt :	InteriorMatl :
Deck :	UpperFlrSF :	Paving Matl :
Garage Type:	Porch SqFt :	Const Type :
Garage SF :	Attic SqFt :	Ext Finish :
	Deck SqFt :	

**RECEIVED**

AUG 07 2007

WATER RESOURCES DEPT.  
SALEM, OREGON





# CHICAGO TITLE INSURANCE COMPANY

10135 SE Sunnyside Road Suite 200

Clackamas, OR 97015

Phone (503) 786-3940 Fax (503) 653-7833

## =METROSCAN PROPERTY PROFILE= Washington (OR)

### OWNERSHIP INFORMATION

Reference Parcel # : 1S30700 00103  
 Parcel Number : R2144586 RTSQ: 03W-01S -07  
 Owner : Clean Water Services  
 CoOwner :  
 Site Address : \*no Site Address\*  
 Mail Address : 2550 SW Hillsboro Hwy Hillsboro Or 97123  
 Telephone : Owner: 503-681-3600 Tenant:

### SALES AND LOAN INFORMATION

Transferred :  
 Document # :  
 Sale Price :  
 Deed Type :  
 % Owned :  
 Loan Amount :  
 Lender :  
 Loan Type :  
 Interest Rate :  
 Vesting Type :

### ASSESSMENT AND TAX INFORMATION

Market Land : \$190,350 Exempt Amount :  
 Market Structure : Exempt Type :  
 Market Other : % Improved :  
 Market Total : \$190,350 Levy Code : 01527  
 06-07 Taxes : Millage Rate : 13.0069  
 Assessed Total : School Dist : Forest Grove

### PROPERTY DESCRIPTION

Map Grid :  
 Census : Tract: Block:  
 NbrhdCd : 1S36  
 Sub/Plat :  
 Land Use : 9496 Misc, Unified Sewerage Agency  
 Legal : ACRES 85.19, CODE SPLIT,  
 : NON-ASSESSABLE PORTION  
 Class Code :  
 MillRate :

### PROPERTY CHARACTERISTICS

Bedrooms :	Lot Acres : 85.19	Year Built :
Bathrooms :	Lot SqFt : 3,710,876	EffYearBlt :
Heat Method :	BsmFin SF :	Floor Cover :
Pool :	BsmUnfinSF :	Foundation :
Appliances :	BsmLowSF :	Roof Shape :
Dishwasher :	Bldg SqFt :	Roof Matl :
Hood Fan :	1stFlrSqFt :	InteriorMat :
Deck :	UpperFlrSF :	Paving Matl :
Garage Type :	Porch SqFt :	Const Type :
Garage SF :	Attic SqFt :	Ext Finish :
	Deck SqFt :	

**RECEIVED**

AUG 07 2007

WATER RESOURCES DEPT  
SALEM, OREGON



## SPECIAL WARRANTY DEED - STATUTORY FORM

93090646

Washington County

AVA H. SURCHER, PETER J. SURCHER, and ROGER L. SURCHER, Trustees of the Credit Shelter Trust under the Last Will and Testament of TED P. SURCHER, as to an undivided one-fourth interest; AVA H. SURCHER, Trustee of the AVA H. SURCHER Living Trust Dated December 30, 1991, as to an undivided one-fourth interest; HESLEWOOD SCHOOL OF THE BIBLE, an Oregon non-profit corporation as to an undivided one-tenth interest; SALVATION ARMY, a California non-profit corporation as to an undivided one-tenth interest; NORTHWEST GOOD SHEPHERD HOMES (GOOD SHEPHERD LUTHERAN HOMES OF THE NORTHWEST), as to an undivided one-tenth interest; GEORGE FOX COLLEGE, an Oregon non-profit corporation as to an undivided one-tenth interest; and PACIFIC UNIVERSITY, as to an undivided one-tenth interest; all as tenants in common, collectively Grantor, hereby conveys and specially warrants to UNITED SEWERAGE AGENCY OF WASHINGTON COUNTY, Grantee, the real property situated in Washington County, Oregon, described on the attached Exhibit A, free of encumbrances created or suffered by the Grantor except as disclosed on the attached Exhibit B.

The true consideration for this conveyance is \$825,000.

THIS INSTRUMENT WILL NOT ALLOW USE OF THE PROPERTY DESCRIBED IN THIS INSTRUMENT IN VIOLATION OF APPLICABLE LAND USE LAWS AND REGULATIONS. BEFORE SIGNING OR ACCEPTING THIS INSTRUMENT, THE PERSON ACQUIRING PER TITLE TO THE PROPERTY SHOULD CHECK WITH THE APPROPRIATE CITY OR COUNTY PLANNING DEPARTMENT.

GRANTOR:  
Heslewood School of the Bible,  
Salvation Army,  
Northwest Good Shepherd Homes  
Good Shepherd Lutheran Homes of  
the Northwest,  
George Fox College, and  
Pacific University  
AVA Surcher, Trustee  
Peter J. Surcher, Trustee  
Roger L. Surcher, Trustee

GRANTEE:  
United Sewerage Agency  
of Washington County

AFTER RECORDING RETURN TO:  
United Sewerage Agency  
of Washington County

SEND TAX DOCUMENTS TO:  
United Sewerage Agency  
of Washington County  
155 N. 1st, Suite 270  
Hillsboro, Or 97124

RECEIVED

AUG 07 2007

WATER RESOURCES DEPT  
SALEM, OREGONCHICAGO  
8/4/07



RECEIVED

AUG 07 2007

WATER RESOURCES DEPT  
SALEM, OREGON

## SALVATION ARMY

By: William P. Willey  
William P. Willey, Attorney  
in fact for Salvation ArmyNORTHWEST GOOD SHEPHERD HOMES  
(GOOD SHEPHERD LUTHERAN HOME  
OF THE NORTHWEST)By: William P. Willey  
William P. Willey, Attorney  
in fact for Northwest Good  
Shepherd Homes (Good Shepherd  
Lutheran Home of the  
Northwest)

## MULTNOMAH SCHOOL OF THE BIBLE

By: William P. Willey  
William P. Willey, Attorney  
in fact for Multnomah School  
of the Bible

## PACIFIC UNIVERSITY

By: William P. Willey  
William P. Willey, Vice  
President for Financial Affairs

## GEORGE FOX COLLEGE

By: William P. Willey  
William P. Willey, Attorney  
in fact for George Fox CollegeBy: Ava H. Surchar  
Ava H. Surchar, Trustee under  
Ava H. Surchar Living Trust  
dated December 20, 1991By: Peter J. Surchar  
Ava H. Surchar Trustee of the  
Credit Shelter Trust under  
the Last Will and Testament  
of Ted P. SurcharBy: Peter J. Surchar  
Peter J. Surchar Trustee of the  
Credit Shelter Trust under  
the Last Will and Testament  
of Ted P. SurcharBy: Roger L. Surchar  
Roger L. Surchar Trustee of the  
Credit Shelter Trust under  
the Last Will and Testament  
of Ted P. Surchar

## STATE OF OREGON

County of Washington

} ss October 29, 1993

Personally appeared the above named William P. Willey, who, being first duly sworn, did say that he is the Vice President for Financial Affairs of Pacific University and also the Attorney in fact for Salvation Army, Northwest Good Shepherd Homes (Good Shepherd Lutheran Home of the Northwest), Multnomah School of the Bible and George Fox College.

Before me:

Janet C. [Signature]  
Notary Public for Oregon  
My commission expires: \_\_\_\_\_

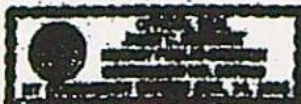



STATE OF OREGON

County of Washington

ss

October 27, 1993

Personally appeared the above named Ava M. Furcher, who, being first duly sworn, did say that she is the Trustee of the Ava M. Furcher Living Trust dated December 20, 1991, and of the Credit Shelter Trust under the Last Will and Testament of Ted P. Furcher.

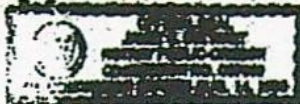

*[Signature]*  
Notary Public for Oregon  
My commission expires: \_\_\_\_\_

STATE OF OREGON

County of Washington

ss

October 27, 1993

Personally appeared the above named Peter J. Furcher, who, being first duly sworn, did say that he is the Trustee of the Credit Shelter Trust under the Last Will and Testament of Ted P. Furcher.

Before me:

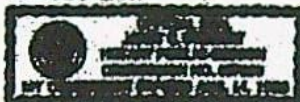

*[Signature]*  
Notary Public for Oregon  
My commission expires: \_\_\_\_\_

STATE OF OREGON

County of Washington

ss

October 27, 1993

Personally appeared the above named Roger L. Furcher, who, being first duly sworn, did say that he is the Trustee of the Credit Shelter Trust under the Last Will and Testament of Ted P. Furcher.

Before me:

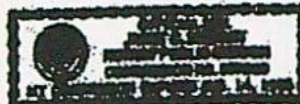

*[Signature]*  
Notary Public for Oregon  
My commission expires: \_\_\_\_\_

RECEIVED

AUG 07 2007

WATER RESOURCES DEPT  
SALEM, OREGON



Order No: W24139

## LEGAL DESCRIPTION

A parcel of land situated in Sections 5, 7, 8, and 16, Township 1 South, Range 3 West, Willamette Meridian, Washington County, Oregon being more particularly described as follows:

Beginning at 3 1/4" aluminum disc at the most southerly southwest corner of the Alvin T. Smith Donation Land Claim No. 43 as per U.S.S.V. Book 4, Pages 128-130, Washington County Survey Records; thence along the West line of that tract of land conveyed to Ted and Ava Surcher by Deed Recorded in Book 281, Pages 645 and 646, Washington County Deed Records South 69°45'14" East, 211.35 feet to a 3/4" iron pipe on the West line of said Surcher Tract; thence continuing along the West line of said Surcher tract South 69°49'14" East, 25.29 feet, more or less, to a point on the ordinary high water line on the left bank of the Tualatin River while facing downstream; thence along said ordinary high water line on the left bank of the Tualatin River the following seventeen (17) courses: North 68°18'08" East 23.59 feet; thence North 38°20'35" East, 121.94 feet; thence North 39°18'20" East, 119.22 feet; thence North 56°00'46" East, 167.89 feet; thence North 70°48'15" East, 86.28 feet; thence North 79°46'57" East, 145.73 feet; thence North 74°18'25" East, 87.88 feet; thence North 63°48'25" East, 71.32 feet; thence North 77°13'54" East, 346.35 feet; thence North 74°15'58" East, 177.43 feet; thence North 11°44'39" East, 42.86 feet; thence North 28°18'41" West, 188.13 feet; thence North 73°42'57" West, 193.13 feet; thence North 28°03'09" West, 111.78 feet; thence North 44°34'44" East 94.19 feet; thence North 71°32'30" East, 77.84 feet; thence North 79°59'58" East, 281.68 feet to a point on the Northwesterly line of that parcel of land conveyed to the United States of America by Warranty Deed Recorded under Psa No. 64-836946, Washington County Deed Records; thence along the Northwesterly line of said United States of America parcel North 19°17'38" East, 4.41 feet to a brass disc stamped "U.S. Department of Interior, Bureau of Reclamation"; thence continuing along the Northwesterly line of said United States of America parcel North 19°17'38" East, 788.64 feet to a brass disc stamped "U.S. Department of Interior, Bureau of Reclamation"; thence continuing along the Northwesterly line of said United States of America parcel North 19°17'38" East, 4.84 feet to a point on the ordinary high water line on the left bank of the Tualatin River while facing downstream; thence along the ordinary high water line on the left bank of the Tualatin River while facing downstream the following twenty-three (23) courses: North 60°14'06" West, 79.88 feet; thence North 49°14'28" West, 305.25 feet; thence North 48°30'08" West, 97.88 feet; thence North 31°01'52" East, 177.64 feet; thence North 74°22'42" East, 189.03 feet; thence North 79°58'28" East, 136.84 feet; thence South 89°03'29" East, 192.38 feet; thence South 69°58'29" East, 73.34 feet to a point on the Southeastern line of A.T. Smith Donation Land Claim No. 43; thence continuing along said ordinary high water line on the left bank of the Tualatin River while facing downstream South 76°14'24" East, 110.31 feet; thence South 73°37'29" East, 216.92 feet; thence South 62°54'18" East, 372.09 feet; thence South 56°00'39" East, 181.50 feet; thence North 75°33'22" East, 26.46 feet; thence North 38°43'07" East, 114.76 feet; thence North 28°01'42" East, 124.55 feet; thence North 11°03'10" East, 205.81 feet; thence North 22°14'16" East, 283.28 feet; thence North 14°12'17" East, 160.76 feet; thence North 20°02'31" East, 98.58 feet; thence North 11°24'33" East, 124.27 feet; thence North 29°27'57" East, 162.81 feet; thence North 16°04'09" West, 238.99 feet; thence North 37°49'38" East, 48.05 feet to a point on the West line of County

Road 2823; thence along the West line of County Road 2823 North 32°47'07" West, 109.16 feet to a 3/4" iron pipe with yellow plastic plug stamped "Wash. C.S."; thence continuing along the West line of said County Road 2823, 321.81 feet along the arc of a 532.46 foot radius curve concave to the East through a central angle of 34°37'44" (long chord bears North 19°22'18" West, 316.94 feet) to a 3/4" iron pipe with yellow plastic plug stamped "Wash.

(Continued)

Page 1. EXHIBIT A

4

RECEIVED

AUG 07 2007

WATER RESOURCES DEPT  
SALEM, OREGON



Order No: W84139

## LEGAL DESCRIPTION

C.S.; thence continuing along the West line of County Road 2823, North 15°51'15" East, 131.34 feet to a 3/4 inch iron pipe with yellow plastic plug stamped "Mash. C.S."; thence continuing along the West line of County Road 2823, North 16°05'23" East, 8.34 feet to a 3/4 inch iron pipe; thence continuing along the West line of County Road 2823, 416.41 feet along the arc of a 484.84 foot radius curve concave to the Northwest through a central angle of 24°50'08" (the long chord bears North 01°19'27" West, 410.03 feet) to a 3/4 inch iron pipe with yellow plastic plug stamped "Mash. C.S."; thence along the West right-of-way of Fern Hill Road (County Road 1209) North 18°44'27" West 1137.80 feet to a 5/8 inch iron rod with yellow plastic cap stamped "Compass Corp." at P.T. Sta. 53+45.4; thence continuing along the West right-of-way of Fern Hill Road 363.34 feet along the arc of a 943.59 foot radius curve concave to the East through a central angle of 15°20'28" (the long chord bears North 11°24'14" West, 362.84 feet) to a 5/8 inch iron rod with yellow plastic cap stamped "Compass Corp."; thence leaving the West right-of-way of Fern Hill Road South 58°46'16" West, 3515.81 feet to a 5/8 inch iron rod with yellow plastic cap stamped "Compass Corp." thence North 31°07'17" West, 819.33 feet to a 5/8 inch iron rod with yellow plastic cap stamped "Compass Corp."; thence South 56°46'22" West 1335.09 feet to a 5/8 inch iron rod with yellow plastic cap stamped "Compass Corp."; thence continuing South 56°46'22" West, 28 feet; more or less, to a point on the ordinary high water line on the left bank of Gales Creek while flowing downstream; thence along said ordinary high water line on the left bank of Gales Creek while facing downstream the following thirty-one (31) courses: South 19°59'16" East, 90.04 feet; thence South 11°19'46" East, 233.73 feet; thence South 00°30'24" West, 238.79 feet; thence 05°42'24" East, 250.47 feet; thence South 59°05'35" East, 109.80 feet; South 21°36' 59" East, 183.05 feet; thence North 58°59'59" East, 118.29 feet; thence South 66°39'32" East, 47.94 feet; thence South 58°34'14" East, 88.38 feet; thence South 07°54'44" West, 139.31 feet; thence South 68°44'36" West, 86.44 feet; thence North 77°48'15" West, 60.98 feet; thence North 71°37'05" West, 35.31 feet; thence South 76°20'02" West, 98.94 feet; thence South 18°32'57" West, 51.29 feet; thence South 77°48'52" West 41.23 feet; thence North 70°55'04" West 63.61 feet; thence North 64°38'06" West, 110.98 feet; thence North 82°45'25" West 29.15 feet; thence South 69°49'40" West, 31.59 feet; thence South 27°07'47" West, 355.06 feet; thence South 04°11'04" West, 164.92 feet; thence South 58°40'04" East, 45.76 feet; thence South 82°37'22" East, 204.42 feet; thence South 69°19'16" East, 88.61 feet; thence South 49°19'04" East, 121.16 feet; thence South 37°04'00" East, 46.26 feet; thence South 08°20'32" West, 136.00 feet; thence North 58°04'43" East, 131.83 feet; thence North 64°52'48" East, 221.25 feet; thence North 80°53'13" East, 152.96 feet; thence South 52°59'11" East, 12.80 feet to a point on the West line of the A.T. Smith Donation Land Claim No. 43; thence along said West line of the A.T. Smith Donation Land Claim No. 43, South 38°42'38" East, 88.17 feet to a 5/8 inch iron rod with yellow plastic cap stamped "Compass Corp."; thence leaving the West line of said A.T. Smith Donation Land Claim No. 43 and following the West line of the aforementioned Surcher Tract South 28°48'04" West, 159.68 feet to a 5/8 inch iron rod with yellow plastic cap

stamped "Compass Corp."; thence continuing along the West line of Surcher Tract South 28°39'54" East, 73.99 feet to a 1 inch iron pipe; thence along the North line of the Jack W. Allen tract as described on Page 523, of Book 161, Washington County Deed Records North 70°55'06" East, 188.38 feet to a 1 inch iron pipe; thence continuing North 70°55' 06" East, 8.90 feet to the West line of the A. T. Smith Donation Land Claim No. 43; thence along said West line of the A. T. Smith Donation Land Claim No. 43 South 38°42'38" East, 1799.50 feet to the point of beginning.

EXCEPTING THEREFROM ownership of the State of Oregon in and to that portion of the premises herein lying below the line of ordinary high water of Gales Creek.

(Continued)

Page 2. EXHIBIT A

5

RECEIVED

AUG 05 2007

WATER RESOURCES DEPT  
SALEM, OREGON



Order No: W84133

## LEGAL DESCRIPTION

ALSO: A parcel of land situated in the Southeast one-quarter Section 7 and the Southwest one-quarter Section 8, Township 1 South, Range 1 West, Willamette Meridian, Washington County, Oregon, being more particularly described as follows:

Commencing at the west southerly Southeast corner of the Alvin T. Smith Donation Land Claim No. 43; thence along the southeasterly line of the Alvin T. Smith Donation Land Claim North 38°54'19" East, 2186.41 feet to a point on the ordinary high water line on the right bank of the Tualatin River while facing downstream and the true point of beginning of the parcel to be described; thence along the ordinary high water line on the right bank of the Tualatin River while facing downstream the following six (6) courses: thence North 53°08'51" West, 177.18 feet; thence North 01°15'05" East, 76.46 feet; thence North 59°53'50" East, 191.27 feet; thence North 81°46'55" East, 125.24 feet; thence North 88°15'19" East 172.33 feet; thence South 71°38'13" East, 44.11 feet to a point on the southeasterly line of the Alvin T. Smith Donation Land Claim No. 43; thence along the southeasterly line of the Alvin T. Smith Donation Land Claim No. 43, South 38°54'59" West, 445.68 feet to the true point of beginning.

ALSO: A parcel of land situated in the Northwest one-quarter Section 8, Township 1 South, Range 1 West, Willamette Meridian, Washington County, Oregon being more particularly described as follows:

Commencing at the west easterly angle point on the East line of the Alvin T. Smith Donation Land Claim No. 43; thence South 38°54'59" West, 12.63 feet to a point on the ordinary high water line on the left bank of the Tualatin River while facing downstream and the true point of beginning of the parcel to be described; thence along the ordinary high water line on the left bank of the Tualatin River while facing downstream North 08°09'08" West, 87.53 feet to a point on the East line of that tract of land conveyed to Ted and Ava Surocher by Deed Recorded in Book 251, Pages 645 and 646, Washington County Deed Records; thence along the East line of said Surocher Tract North 18°45'17" West, 368.81 feet to a point on the East right-of-way of County Road No. 2823; thence along the East right-of-way of said County Road No. 2823, 249.94 feet along the arc of a 744.94 foot radius curve concave to the West through a central angle of 18°31'54" (the long chord bears South 88°49'38" West, 219.69 feet) to a 3/4" iron pipe; thence continuing along the East right-of-way of County Road No. 2823, South 16°05'33" West, 48.63 feet to a 3/4" iron pipe; thence continuing along the East right-of-way of County Road 2823, 124.45 feet along the arc of a

328.18 foot radius curve concave to the East through a central angle of 54°15'27" (long chord bears South 13°14'06" East, 311.33 feet) to a 3/4" iron pipe with yellow plastic plug stamped "Wash. C.S."; thence continuing along the East line of County Road No. 2823, South 31°47'07" East, 74.68 feet to a point on the ordinary high water line on the left bank of the Tualatin River while facing downstream; thence along said ordinary high water line the following three (3) courses: North 27°45'18" East, 76.75 feet; thence North 17°24'29" East, 99.91 feet; thence North 04°09'08" West, 45.14 feet to the true point of beginning.

HEREBY, UNDO THE GRANTORS, their successors and assigns, an easement for irrigation

RECEIVED

AUG 07 2007

WATER RESOURCES DEPT  
SALEM, OREGON



pump and irrigation pipeline over that portion of the East 20 feet of the property described above and being more particularly described as follows:

Beginning at a point 750 feet North and 975 feet East of the Southeast corner of the Northeast quarter of Section 7, Township 1 South, Range 3 West of the Willamette Meridian, Washington County, Oregon, said point being on the left bank of the Tualatin River when facing downstream; thence Northerly following the left bank of said river to the West right of way line of Farn Hill Road (County Road No. 1305) as shown on Private Survey No. 24,872 on file with the Washington County Surveyor; thence continuing Northerly, following the West line of said Farn Hill Road, to the Northeast corner of said property.

Page 4. Exhibit A

RECEIVED

AUG 07 2007

WATER RESOURCES DEPT  
SALEM, OREGON

7

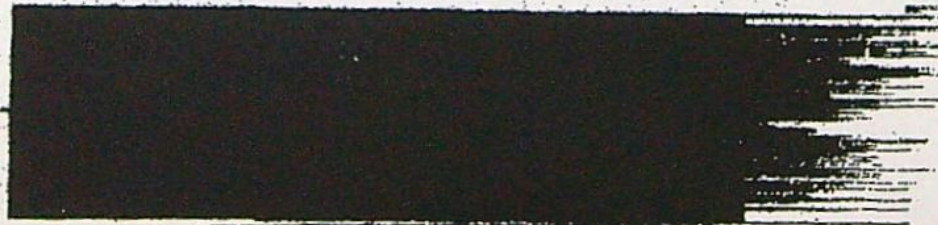





Murray Smith & Associates, Inc.  
Engineers/Planners

121 S.W. Salmon, Suite 900 ■ Portland, Oregon 97204-2919 ■ PHONE 503.225.9010 ■ FAX 503.225.9022

**RECEIVED**

AUG 07 2007

WATER RESOURCES DEPT  
SALEM, OREGON

**LETTER OF TRANSMITTAL**

**To:** Oregon Water Resources Department **Date:** August 6, 2007  
725 Summer St. N.E., Suite A **Job No.** 06-0794.411  
Salem, OR 97301 **Re:** Clean Water Services  
Certificate of Water Right  
**Attn.:** Water Rights Division Ownership Update

**WE ARE SENDING YOU:** ☒ Attached ☐ Under separate cover  
☐ Shop Drawings ☐ Prints ☐ Plans ☐ Samples  
☐ Specifications ☐ Copy of letter ☐ Change Order ☐

Copies	Date	Description	Appl.
1	08/02/07	Certificate 59991 Ownership Update form with attachments	19257
1	08/02/07	Certificate 20013 Ownership Update form with attachments	21453
1	08/02/07	Certificate 22048 Ownership Update form with attachments	26463
1	08/02/07	Certificate 35409 Ownership Update form with attachments	42578
1	08/02/07	Certificate 38313 Ownership Update form with attachments	25611
1	08/02/07	Certificate 12233 Ownership Update form with attachments	74433
1	08/02/07	Certificate 23105 Ownership Update form with attachments	28486
1	08/02/07	Certificate 39221 Ownership Update form with attachments	23261
1	08/02/07	Certificate 39222 Ownership Update form with attachments	23430
1	08/02/07	Certificate 48414 Ownership Update form with attachments	30117
1	08/02/07	Certificate 48491 Ownership Update form with attachments	53537

**THESE ARE TRANSMITTED** as checked below:

☒ For approval ☐ Approved as submitted ☐ Resubmit\_copies for approval  
☒ For your use ☐ Approved as noted ☐ Submit\_copies for distribution  
☐ As requested ☐ Returned for corrections ☐ Return\_corrected prints  
☐ For review/comment ☐



**REMARKS:** On behalf of Clean Water Services, we are submitting the enclosed Ownership Update forms with attachments for the eleven water right certificates listed above. Please do not hesitate to contact me at 503-225-9010 with any questions or comments you may have regarding the enclosed. Thank you.

COPY TO: Steve Kebbe, P.E., WRE  
Clean Water Services

SIGNED:

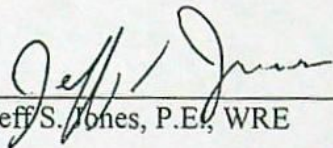
  
Jeff S. Jones, P.E., WRE

**RECEIVED**

AUG 07 2007

WATER RESOURCES DEPT  
SALEM, OREGON



## Water Rights Information Query Results

	Contacts	Application	Permit	Certificate	Claim	Decree	Transfers	Status
<a href="#">Select</a>	▷ GLENN W ZURCHER PO BOX 266 FOREST GROVE, OR 97116	S19257	S14836	17149				CN
<a href="#">Select</a>	▷ GLENN W ZURCHER PO BOX 266 FOREST GROVE, OR 97116	S19257	S14836	59991			▷ T3614 (Confirming)	NC

[Help understanding and working with the Water Rights Information System](#)

Download: [Point of diversion data](#), [Place of use data](#), [Stakeholder data](#)

[Return to WRIS Query](#)



Water Right Information Query Results	
<b>Contact Information</b>	<b>Documents</b> <small>View all scanned documents</small>
<b>▼ Current contact information</b> ▶ GLENN W ZURCHER ▶ PO BOX 266 ▶ FOREST GROVE, OR 97116	▶ Application: S 19257 <a href="#">digital map</a> ▶ Permit: S 14836 <a href="#">document</a> , <a href="#">digital map</a> ▶ Certificate: 17149 <a href="#">document</a> , <a href="#">digital map</a> ▶ Order(s)
<b>Water Right Information</b> Status: Cancelled County: Washington File Folder Location: Salem Watermaster District: 18	
<b>Point(s) of Diversion</b>	
▶ POD 1 - GALES CREEK > ▶ POD 2 - GALES CREEK > ▶ POD 3 - TUALATIN RIVER >	
<b>Place(s) of Use</b> <small>Add TRS grouping</small>	
▶ Use - IRRIGATION (Primary) - 200.0 acres; Priority Date: 4/10/1941	
<b>Water Right Genealogy</b>	
—No genealogy records available for this water right, try the family link below instead.	

[View Water Rights in same Family](#)[Help understanding and working with the Water Rights Information System](#)[Report Errors with Water Right Data](#)[Return to WRIS Query](#)



T-3614																					
<b>Contact Information</b>	<b>Transfer Information</b> <small>View all scanned documents</small>																				
<b>Current contact information</b> APPLICANT: GLENN W ZURCHER PO BOX 266 FOREST GROVE, OR 97116	<b>Status</b> Type: Regular Status: Completed Begin Date: n/a End Date: n/a <b>Proposed Action</b> Place of Use <b>Orders associated with rights in the transfer</b> <table border="1"><thead><tr><th>Volume-Page</th><th>Signature</th><th>Description</th></tr></thead><tbody><tr><td>5-15</td><td>2/23/1945</td><td>ORDER EXTENDING TIME LIMITS TO COMPLETE CONSTRUCTION WORK AND APPLY WATER UNDER CERTAIN PERMITS ISSUED BY T</td></tr><tr><td>29-88</td><td>6/15/1977</td><td>APPROVES T-3614</td></tr></tbody></table>	Volume-Page	Signature	Description	5-15	2/23/1945	ORDER EXTENDING TIME LIMITS TO COMPLETE CONSTRUCTION WORK AND APPLY WATER UNDER CERTAIN PERMITS ISSUED BY T	29-88	6/15/1977	APPROVES T-3614											
Volume-Page	Signature	Description																			
5-15	2/23/1945	ORDER EXTENDING TIME LIMITS TO COMPLETE CONSTRUCTION WORK AND APPLY WATER UNDER CERTAIN PERMITS ISSUED BY T																			
29-88	6/15/1977	APPROVES T-3614																			
<b>Processing History</b>																					
Staff Person Responsible: no caseworker currently assigned																					
<table border="1"><thead><tr><th>Process Step</th><th>Date Initiated</th><th>Estimated Completion Date</th><th>Date Completed</th><th>Remarks</th></tr></thead><tbody><tr><td>Claim of Beneficial Use Due</td><td></td><td></td><td></td><td></td></tr><tr><td>Received</td><td>4/6/1977</td><td></td><td>4/6/1977</td><td></td></tr><tr><td>Final Order Issued</td><td>6/15/1977</td><td></td><td>6/15/1977</td><td></td></tr></tbody></table>		Process Step	Date Initiated	Estimated Completion Date	Date Completed	Remarks	Claim of Beneficial Use Due					Received	4/6/1977		4/6/1977		Final Order Issued	6/15/1977		6/15/1977	
Process Step	Date Initiated	Estimated Completion Date	Date Completed	Remarks																	
Claim of Beneficial Use Due																					
Received	4/6/1977		4/6/1977																		
Final Order Issued	6/15/1977		6/15/1977																		
<b>Rights this impacts</b>																					
n/a																					
<b>Results of the transfer</b>																					
<table border="1"><thead><tr><th></th><th>Application</th><th>Permit</th><th>Certificate</th><th>Decree</th><th>Claim</th></tr></thead><tbody><tr><td>Cert: 59991 CF *</td><td>S19257</td><td>S14836</td><td>59991</td><td></td><td></td></tr></tbody></table>			Application	Permit	Certificate	Decree	Claim	Cert: 59991 CF *	S19257	S14836	59991										
	Application	Permit	Certificate	Decree	Claim																
Cert: 59991 CF *	S19257	S14836	59991																		

[Help understanding and working with the Water Rights Information System](#)[Report Errors with Water Right Data](#)[Return to WRIS Query](#)



BEFORE THE WATER RESOURCES DIRECTOR OF OREGON

Washington County

IN THE MATTER OF THE APPLICATION }  
OF GLEN W. ZURCHER FOR APPROVAL }  
OF A CHANGE IN PLACE OF USE OF }  
WATER FROM TUALATIN RIVER AND }  
GALES CREEK }  
-----

ORDER APPROVING  
TRANSFER NO. 3614

On April 6, 1977, an application was filed in the office of the Water Resources Director by Glen W. Zurcher for a change in place of use under an existing water right of record, pursuant to the provisions of ORS 540.510 to 540.530.

The certificate recorded at Page 17149, Volume 14, State Record of Water Right certificates, in the name of Glen W. Zurcher, describes a right which includes the use of not to exceed 0.25 cubic foot per second from the Tualatin River and the use of not to exceed 1.25 cubic foot per second from Gales Creek for irrigation of, among other lands, a certain 20.2 acres in SW $\frac{1}{4}$  NE $\frac{1}{4}$ , 1.7 acres in NE $\frac{1}{4}$  SE $\frac{1}{4}$ , 2.7 acres in NW $\frac{1}{4}$  SE $\frac{1}{4}$  and 1.6 acres in SE $\frac{1}{4}$  SE $\frac{1}{4}$  of Section 7, Township 1 South, Range 3 West, W.M., with a date of priority of April 10, 1941.

The point of diversion from the Tualatin River is located 750 feet North and 1675 feet East from the South quarter-corner of Section 7, being within the SE $\frac{1}{4}$  SE $\frac{1}{4}$  of Section 7, Township 1 South, Range 3 West, W.M.

The point of diversion from Gales Creek is located 970 feet South and 800 feet West from the North quarter-corner of Section 7, being within the NE $\frac{1}{4}$  NW $\frac{1}{4}$  of Section 7.

The applicant herein, owner of the lands above described, proposes to change the place of use therefrom and, without loss of priority, to irrigate in lieu thereof a certain 8.1 acres in SW $\frac{1}{4}$  SE $\frac{1}{4}$  of Section 6; and 18.1 acres in NW $\frac{1}{4}$  NE $\frac{1}{4}$  of Section 7, Township 1 South, Range 3 West, W.M.



Mr. Clayton J. Gardner, Watermaster, has filed a statement to the effect that the proposed change in place of use may be made without injury to existing rights.

No objection having been filed and it appearing that the proposed change in place of use may be made without injury to existing rights, the application should be approved.

NOW, THEREFORE, it hereby is ORDERED that the requested change in place of use described herein, without loss of priority, is approved.

It is FURTHER ORDERED that the following provisions shall be carried out prior to the diverting of water at the new point of diversion as herein confirmed:

That the diversion works shall include an in line flow meter, a weir, or other suitable device for measuring the water to which the applicant is entitled;

That the type and plans of the measuring device be approved by the watermaster before the beginning of construction work and that the weir or measuring device be installed under the general supervision of said watermaster.

It is FURTHER ORDERED that said water so transferred shall be applied to beneficial use on or before October 1, 1979.

It is FURTHER ORDERED that upon proof satisfactory to the Water Resources Director of completion of works and beneficial use of water to the extent intended under the provisions of this order, the certificate of water right heretofore issued to Glen W. Zurcher and recorded at Page 17149, Volume 14, State Record of Water Right Certificates, is canceled, and in lieu thereof a new confirming certificate of water right shall be issued to the applicant herein.

Dated at Salem, Oregon, this 15th day of June, 1977.

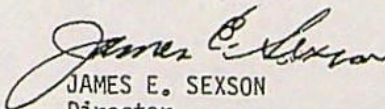
  
JAMES E. SEXSON  
Director



# STATE OF OREGON

## COUNTY OF WASHINGTON

### CERTIFICATE OF WATER RIGHT

This Is to Certify, That **GLENN W. ZURCHER**

of P.O. Box 266 Forest Grove, State of Oregon, has made proof to the satisfaction of the STATE ENGINEER of Oregon, of a right to the use of the waters of Gales Creek and the Tualatin River, a tributary of \_\_\_\_\_, for the purpose of Irrigation under Permit No. 11836 of the State Engineer, and that said right to the use of said waters has been perfected in accordance with the laws of Oregon; that the priority of the right hereby confirmed dates from April 10, 1911

that the amount of water to which such right is entitled and hereby confirmed, for the purposes aforesaid, is limited to an amount actually beneficially used for said purposes, and shall not exceed 1.50 cubic foot per second, being 0.25 cubic foot per second from Tualatin River, and 1.25 cubic foot per second from Gales Creek.

or its equivalent in case of rotation, measured at the point of diversion from the stream. The point of diversion is located in the \_\_\_\_\_ from Gales Creek: NE $\frac{1}{4}$ NW $\frac{1}{4}$ , Section 7, Township 1 South, Range 3 West, W.M., as projected on Alvin T. Smith D.L.C. No. 43, SE $\frac{1}{4}$ SW $\frac{1}{4}$ , Section 7, Township 1 South, Range 3 West, W.M., as projected on Andrew Harper D.L.C. No. 51, from Tualatin River: Lot 3 (SE $\frac{1}{4}$ SE $\frac{1}{4}$ ) Section 7, Township 1 South Range 3 West, W.M., as projected on Alvin T. Smith D.L.C. No. 43. The amount of water used for irrigation, together with the amount secured under any other right existing for the same lands, shall be limited to 1/80th of one cubic foot per second per acre, or its equivalent for each acre irrigated and shall be further limited to a diversion of not to exceed 2 $\frac{1}{2}$  acre feet per acre for each acre irrigated during the irrigation season of each year,

and shall conform to such reasonable rotation system as may be ordered by the proper state officer.

A description of the place of use under the right hereby confirmed, and to which such right is appurtenant, is as follows:

3.1 acres in the NW $\frac{1}{4}$ NE $\frac{1}{4}$ , as projected on Alvin T. Smith D.L.C. No. 43  
 38.9 acres in the SW $\frac{1}{4}$ NE $\frac{1}{4}$ , as projected on Alvin T. Smith D.L.C. No. 43  
 20.1 acres in the NE $\frac{1}{4}$ NW $\frac{1}{4}$ , as projected on Alvin T. Smith D.L.C. No. 43  
 0.2 acre in the SW $\frac{1}{4}$ NW $\frac{1}{4}$ , as projected on Alvin T. Smith D.L.C. No. 43  
 35.6 acres in the SE $\frac{1}{4}$ NW $\frac{1}{4}$ , as projected on Alvin T. Smith D.L.C. No. 43  
 18.0 acres in the NE $\frac{1}{4}$ SW $\frac{1}{4}$ , as projected on Alvin T. Smith D.L.C. No. 43  
 7.7 acres in the NE $\frac{1}{4}$ SW $\frac{1}{4}$ , as projected on Andrew Harper D.L.C. No. 51  
 0.4 acre in the NW $\frac{1}{4}$ SW $\frac{1}{4}$ , as projected on Andrew Harper D.L.C. No. 51  
 0.1 acre in the SE $\frac{1}{4}$ SW $\frac{1}{4}$ , as projected on Andrew Harper D.L.C. No. 51  
 0.3 acre in the SE $\frac{1}{4}$ SW $\frac{1}{4}$ , as projected on Alvin T. Smith D.L.C. No. 43  
 2.7 acres in the NE $\frac{1}{4}$ SE $\frac{1}{4}$ , as projected on Alvin T. Smith D.L.C. No. 43  
 39.1 acres in the NW $\frac{1}{4}$ SE $\frac{1}{4}$ , as projected on Alvin T. Smith D.L.C. No. 43  
 25.3 acres in the SW $\frac{1}{4}$ SE $\frac{1}{4}$ , as projected on Alvin T. Smith D.L.C. No. 43  
 7.7 acres in the SE $\frac{1}{4}$ SE $\frac{1}{4}$ , as projected on Alvin T. Smith D.L.C. No. 43  
 0.3 acre in Lot 2 (SW $\frac{1}{4}$ SE $\frac{1}{4}$ )  
 0.5 acre in Lot 3 (SE $\frac{1}{4}$ SE $\frac{1}{4}$ )

Section 7

T. 1 S., R. 3 W., W.M.

Land on which water is to be used is a part of the property more explicitly described by the appropriator as follows: An undivided one-half interest in the following bounded and described property, situate in the County of Washington, State of Oregon, to-wit: Beginning at an iron pipe marking the most westerly southwest corner of the Alvin T. Smith D.L.C. No. 43 in T. 1 S. R. 3 W. W.M. and running thence south 89° 47' east 428.3 feet to a stone at the re-entrant corner of the west line of the said Smith Claim; thence south 38° 42' east along said west line 150.5 feet to the low water mark on the left bank of Gales Creek; thence down said creek following its meanderings north 71° 15' west 113.6 feet; south 82° 15' west 81.1 feet; south 28° 24' west 344.0 feet; south 3° 23' west 224.2 feet, south 88° 25' east 229.3 feet; south 70° 26' east 168.4 feet; south 47° 58' east 128.5 feet; south 0° 14' west 164.2 feet; south 45° 11' east 126.4 feet; north 61° 36'



east 174.5 feet; north 71° 37' east 166.7 feet; north 88° 10' east 83.2 feet; and south 45° 16' east 71.1 feet to the intersection of the said west line of the A. T. Smith Claim with the low water mark on the left bank of said creek; thence south 28° 51' west 158.6 feet to an iron pipe; thence south 29° 25' east 73.9 feet to an iron pipe; thence north 71° 01' east along the northerly line of the Jack W. Allen tract as described on page 503 of Book 161, Deed Records for Washington County, Oregon; 168.3 feet to an iron pipe marking the northeast corner thereof, said iron pipe being on the west line of the said A. T. Smith Claim; thence south 38° 42' east along said west line 1756.8 feet to a stone in place at the southerly southwest corner of the said A. T. Smith Claim; thence south 0° 39' east 300.0 feet to a point in the center of the channel of the Tualatin River, from which point an iron pipe bears north 0° 39' west 88.9 feet; thence down said river in the center of the main channel north 39° 07' east 378.0 feet; north 60° 05' east 172.0 feet; north 75° 52' east 740.0 feet; north 46° 17' east 114.2 feet; north 19° 55' west 210.0 feet; north 67° 16' west 205.0 feet; north 5° 06' west 77.0 feet; north 79° 08' east 114.2 feet; south 81° 05' east 200.0 feet; south 60° 30' east 527.8 feet; north 85° 15' east 150 feet; north 39° 45' east 154.0 feet; north 34° 55' west 265.0 feet; north 24° 22' west 358.7 feet; north 16° 26' west 172.4 feet and north 50° 11' west 498.9 feet, to a point on the southeasterly line of the said A. T. Smith Claim; from which point an iron pipe bears south 38° 53' west 78.9 feet; thence north 38° 53' east along the recognized southeasterly line of the said A. T. Smith Claim 2451.5 feet to the most easterly corner thereof, which corner falls in the center of the Tualatin River; thence north 18° 45' west along the recognized east line of the said A. T. Smith Claim 650.5 feet to a point on the center line of County Road No. 1205; thence continuing north 18° 45' west on said center line 1306.8 feet to the intersection of the center line tangents of said road; thence north 0° 57' east along the recognized west line of the Wm. Yates D.L.C. No. 44, 1297.2 feet to a point which bears south 0° 57' west 410.0 feet from the southeast corner of the Harvey Clarke D.L.C. No. 37, said point being the southeast corner of that certain tract of land conveyed to the City of Forest Grove by deed recorded at page 233 of volume 132 of Deed Records for said County and State; thence north 89° 45' west 212.5 feet to an iron pipe at the southwest corner of the City of Forest Grove tract; thence north 0° 57' east along the west line of the said City of Forest Grove tract 410.0 feet to an iron pipe marking the northwest corner thereof on the south line of the said Clarke Claim; thence north 89° 45' west along said south line 543.0 feet to an iron pipe set at the intersection of said south line with the southerly boundary of the right of way of the Southern Pacific Railroad; thence south 59° 45' west along said southerly boundary line 2654.6 feet to an iron pipe set for the northeast corner of that certain 5 acre tract of land conveyed to the Pacific Coast Condensed Milk Co. by deed recorded at page 292 of volume 62 of said Deed Records; thence south 3° 30' west 510.58 feet to an iron pipe set for the southeast corner of the said 5 acre tract; west along the south line of said 5 acre tract, and said south line extended, 842.7 feet to an iron pipe on the southerly boundary line of said Railroad; thence south 59° 45' west 1052.8 feet to an iron pipe at the intersection of said southerly boundary line with the west line of the said A. T. Smith Claim; thence south 0° 03' west along said west line 2280.4 feet to the place of beginning, SUBJECT to the rights of the public in that portion thereof within the boundaries of County Roads.

The right to the use of the water for the purposes aforesaid is restricted to the lands or place of use herein described.

WITNESS the signature of the State Engineer, affixed

this 31st day of March, 1950

CHAS. E. STRICKLIN  
State Engineer

Recorded in State Record of Water Right Certificates, Volume 14, page 17149



BEFORE THE STATE ENGINEER OF OREGON

Marion County

IN THE MATTER OF APPLICATIONS FOR  
EXTENSIONS OF TIME TO COMPLETE CON-  
STRUCTION WORK AND APPLY THE WATER  
UNDER PERMITS ISSUED BY THE STATE  
ENGINEER  
-----

ORDER  
EXTENDING TIME LIMITS

The above entitled matter now coming on for the consideration of the State Engineer, and it appearing that:

The holders of the following water right permits issued by the State Engineer have submitted applications for extensions of the time limits within which to complete the construction work and/or apply the water to beneficial use under their respective water right permits,

The State Engineer is authorized (Section 116-424, O. C. L. A.) to grant extensions of time for good cause shown, within which to complete work or perfect a right under a water right permit,

It would be impossible with the present personnel to make an examination of the work performed by the following applicants, together with that of all other applicants for extensions of time, and funds are not available for employing additional engineers to make such examinations,

It is urgent that a decision be made upon these applications within a reasonable time in order that the applicants may proceed with the work required in order to apply the waters to be appropriated under the permits to beneficial use,

The State Engineer in this instance is therefore compelled to judge the matter of diligence entirely on the statements contained in the respective applications for extension without an examination of the work performed,

The statements contained in the applications for extension filed by the following, when considered in connection with the present national emergency and the resulting acute shortage of the labor and materials necessary to the completion of the projects represented, indicate that each has shown such reasonable diligence as entitles him to an extension of time, and



No protests or objections to the granting of an extension under any of the following permits have been filed by any subsequent permit holders,

IT IS THEREFORE ORDERED that extensions of time be and the same are hereby granted as follows:

NAME	APP. NO.	PERMIT NO.	TO COMPLETE WORK	TO APPLY WATER
Garfield C. Moore	U-75	U-66	October 1, 1946	October 1, 1946
P. E. Oliver	U-84	U-77	October 1, 1945	October 1, 1945
A. E. Hull	U-133	U-125		October 1, 1945
U.S. Department of the Interior Office of Indian Affairs	U-134	U-126	October 1, 1946	October 1, 1946
Glenn Sitz	R-5041	R-384	October 1, 1946	
Pendleton Water Commission	1069	458	October 1, 1949	October 1, 1949
Willow Valley Irri- gation District	R-7397	R-628	October 1, 1946	
David Wilson	R-16241	R-710	October 1, 1946	
Ida M. Eyre	R-17921	R-727	October 1, 1946	
James Ivan Stewart	R-17951	R-728	October 1, 1946	
George C. West	R-18274	R-741	October 1, 1946	
Mrs. J. E. Calder- wood	R-18715	R-748	October 1, 1946	
W. A. Woodard				
Lumber Co.	R-18789	R-751	October 1, 1945	
Glenn Sitz	5042	3172	October 1, 1946	October 1, 1946
Big Cr. Ditch Co.	6175	3852	October 1, 1946	October 1, 1946
City of Dallas	6385	4053	October 1, 1948	October 1, 1948
Big Cr. Ditch Co.	6521	4082	October 1, 1946	October 1, 1946
E. A. Geary, Mgr.				
Arthur M. Geary Estate	6387	4861	October 1, 1946	October 1, 1946
J. J. O'Dair (Estate)	8972	6041	October 1, 1946	October 1, 1946
Eagle Point Irr. Dist.	8358	6396	October 1, 1949	October 1, 1949
U.S. Bureau of Recla- mation	10762	7867	October 1, 1945	October 1, 1945
Geo. W. Betts	11247	7983	October 1, 1946	October 1, 1946
Geo. W. Betts	11633	8067	October 1, 1946	October 1, 1946
Louis Lachmund	12208	8615	October 1, 1945	October 1, 1945
Grants Pass Irr. District	5189	8853	October 1, 1949	October 1, 1949
Grants Pass Irr. District	6155	8854	October 1, 1949	October 1, 1949
Willow Valley Irri- gation District	7398	9416	October 1, 1946	October 1, 1946
Henry F. Winters	13309	9550	October 1, 1946	October 1, 1946
Harold Kezer	13351	9600	October 1, 1945	October 1, 1945
Albert C. Allen, Trustee	13351	9600	October 1, 1945	October 1, 1945
J. N. Watt	13872	9994	October 1, 1946	October 1, 1946
Sarah P. Allyn	13941	10028	October 1, 1946	October 1, 1946



NAME	APP. NO.	PERMIT NO.	TO COMPLETE WORK	TO APPLY WATER
E. K. & M. Berdette Denison	14111	10191	October 1, 1946	October 1, 1946
Summer Lake Irr. District	14427	10447	October 1, 1946	October 1, 1946
Sarah P. Allyn	14506	10511	October 1, 1946	October 1, 1946
H. E. & Aura M. Leash	14529	10554	October 1, 1946	October 1, 1946
B. K. Journey and Florence W. Journey	14804	10769	October 1, 1945	October 1, 1945
C. L. Bump	14755	10804	October 1, 1946	October 1, 1946
A. J. Burroughs	15194	11098	October 1, 1947	October 1, 1947
Paul H. Berndt	15251	11154	October 1, 1946	October 1, 1946
St. Johns Lodge, A.F. & A.M. #17	15385	11277	October 1, 1946	October 1, 1946
L. G. Dawson	15398	11303	October 1, 1946	October 1, 1946
John Duncan	15457	11353	October 1, 1946	October 1, 1946
George W. Adams	15482	11369	October 1, 1945	October 1, 1945
H. A. Moser and W. A. McCall	15468	11398	October 1, 1946	October 1, 1946
R. W. Scott	15547	11424	October 1, 1946	October 1, 1946
M. Gilbert Wood	15512	11505	October 1, 1945	October 1, 1945
W. L. Abner	15722	11577	October 1, 1945	October 1, 1945
E. H. Willard	15758	11633	October 1, 1946	October 1, 1946
Ernest L. Dunn	15839	11688	October 1, 1946	October 1, 1946
Charles E. Brown	15966	11798		October 1, 1945
Frank A. Lingscheit	15974	11803	October 1, 1946	October 1, 1946
Jacob Grauer	16004	11821	October 1, 1946	October 1, 1946
B. A. Kliks and Louise B. Kliks	16014	11845	October 1, 1946	October 1, 1946
L. C. French	16033	11855	October 1, 1945	October 1, 1945
Julius Nissen	16042	11861	October 1, 1946	October 1, 1946
Edward H. Johns	16079	11879	October 1, 1946	October 1, 1946
David Horsburgh	16098	11917	October 1, 1946	October 1, 1946
G. W. Harpole	16099	11918	October 1, 1945	October 1, 1945
Genevra E. Davis	16066	11943	October 1, 1945	October 1, 1945
George W. Adams	16156	11971	October 1, 1945	October 1, 1945
R. A. Carr	16247	12077	October 1, 1945	October 1, 1945
Phil Strader	16287	12096	October 1, 1946	October 1, 1946
George R. Martin School Dist. #24	16285	12114	October 1, 1944	October 1, 1944
Marion County	16303	12118	October 1, 1945	October 1, 1945
Theodore A. Stoll	16341	12160	October 1, 1946	October 1, 1946
R. R. Borovicka	16406	12203	October 1, 1946	October 1, 1946
Louis R. and Louise W. Toon	16428	12228	October 1, 1946	October 1, 1946
L. G. Dawson	16408	12271	October 1, 1946	October 1, 1946
Julius Christensen	16499	12297	October 1, 1946	October 1, 1946
Levina Carolisa Plan- soen	16518	12315	October 1, 1946	October 1, 1946
R. B. Oliver	16550	12340	October 1, 1946	October 1, 1946
John J. Wightman	16597	12382	October 1, 1946	October 1, 1946
W. A. Gilkey	16737	12520	October 1, 1946	October 1, 1946
William H. & Stella T. Young	16757	12535	October 1, 1946	October 1, 1946
Mrs. Annie Knusel	16797	12569	October 1, 1946	October 1, 1946
F. M. DeNeffe	16811	12578	October 1, 1945	October 1, 1945
W. L. Hatch	16824	12586	October 1, 1946	October 1, 1946
Herman A. Stone, Trustee	15600	12593	October 1, 1946	October 1, 1946



NAME	APP. NO.	PERMIT NO.	TO COMPLETE WORK	TO APPLY WATER
Frank Stencel	16844	12609	October 1, 1945	October 1, 1945
Wallace M. Bethel	16885	12642		October 1, 1945
J. A. Ellison	16909	12668	October 1, 1946	October 1, 1946
Howard C. and Thelma				
M. Short	16914	12672	October 1, 1945	October 1, 1945
H. E. McGraw	16953	12697	October 1, 1946	October 1, 1946
Harry R. Floyd	16960	12699	October 1, 1946	October 1, 1946
B. A. Sordal	15772	12705	October 1, 1946	October 1, 1946
Arloa B. Hempstead	16932	12712	October 1, 1946	October 1, 1946
M. G. Marcy	16954	12716	October 1, 1945	October 1, 1945
E. W. Huges	16954	12716	October 1, 1945	October 1, 1945
L. L. Howard	16989	12737	October 1, 1945	October 1, 1945
Ralph F. O'Rourke	17014	12760	October 1, 1945	October 1, 1945
The Ormico Products, Inc.	17033	12780	October 1, 1946	October 1, 1946
Gerhard Matzen	17071	12804	October 1, 1946	October 1, 1946
Arthur F. Linden	17079	12810	October 1, 1945	October 1, 1945
David Wilson	16242	12821	October 1, 1946	October 1, 1946
David A. Minick	17100	12836	October 1, 1946	October 1, 1946
Derrel D. Hewitt	17137	12860	October 1, 1946	October 1, 1946
C. B. Mitchell	17140	12862	October 1, 1946	October 1, 1946
Ralph Lynch	17165	12882	October 1, 1946	October 1, 1946
M. C. Findley	17166	12883	October 1, 1945	October 1, 1945
Oregon State Highway Comm.	17229	12946	October 1, 1946	October 1, 1946
Harriette E. Nauman	17241	12953	October 1, 1946	October 1, 1946
Hector Macpherson	17247	12956	October 1, 1946	October 1, 1946
H. F. Severance	17246	12966	October 1, 1946	October 1, 1946
Ruth Lefebvre	17248	12967	October 1, 1946	October 1, 1946
J. A. Ellison	17275	12985	October 1, 1946	October 1, 1946
J. R. Hoffman	17309	13007	October 1, 1945	October 1, 1945
G. L. and Effie Drummond	17170	13010	October 1, 1946	October 1, 1946
C. Arthur Pickering	17234	13019	October 1, 1946	October 1, 1946
Wayne Davis	17319	13034	October 1, 1946	October 1, 1946
F. H. Collins	17347	13057	October 1, 1946	October 1, 1946
John A. Inglis	17366	13071	October 1, 1945	October 1, 1945
W. Y. Gray	17390	13091	October 1, 1946	October 1, 1946
Joe Burden	17407	13105	October 1, 1946	October 1, 1946
Ashley Powers	17425	13119	October 1, 1946	October 1, 1946
C. A. & M.F. Hawkins	17443	13131	October 1, 1946	October 1, 1946
Sam B. Bass	17093	13134	October 1, 1946	October 1, 1946
Mrs. Antoinette Vanderbeck	17472	13184	October 1, 1946	October 1, 1946
The Union Central Life Ins. Co.	17486	13195	October 1, 1945	October 1, 1945
J. A. McFarlane	17505	13210	October 1, 1946	October 1, 1946
F. L. Norton	17511	13216	October 1, 1946	October 1, 1946
Mildred D. Little	17513	13218	October 1, 1946	October 1, 1946
V. L. Gibson	17529	13234	October 1, 1946	October 1, 1946
Jerry Laisure	17531	13236	October 1, 1946	October 1, 1946
Mrs. Susan Kelliher	17555	13258	October 1, 1946	October 1, 1946
Katie M. Grieve	17569	13269	October 1, 1945	October 1, 1945
Forest Lawn Memorial Park Assn.	17577	13275	October 1, 1946	October 1, 1946
Frank M. Trivelpiece	17592	13288	October 1, 1945	October 1, 1945



NAME	APP. NO.	PERMIT NO.	TO COMPLETE WORK	TO APPLY WATER
Charles G. Bauer	17593	13289	October 1, 1945	October 1, 1945
Bob B. Webb	17594	13290	October 1, 1945	October 1, 1945
Ida M. Eyre	17602	13295	October 1, 1946	October 1, 1946
Benjamin A. Maddox	17614	13303	October 1, 1946	October 1, 1946
George J. Goss and Rosalin Goss	17619	13308	October 1, 1945	October 1, 1945
Vearl Goss and Lena F. Goss	17620	13309	October 1, 1945	October 1, 1945
Arthur A. Barackman & Grace M. Barackman	17624	13311	October 1, 1946	October 1, 1946
James W. Plahn & Grace V. Plahn	17624	13311	October 1, 1945	October 1, 1945
Hobart A. Wells & Maude G. Wells	17624	13311	October 1, 1945	October 1, 1945
Freeman Land & Live- stock Co.	17629	13313	October 1, 1946	October 1, 1946
William H. Gass	17598	13314	October 1, 1945	October 1, 1945
Rognar Anderson	17558	13323	October 1, 1946	October 1, 1946
Leona E. Parr	17640	13337	October 1, 1946	October 1, 1946
John Mulkey	17641	13338	October 1, 1946	October 1, 1946
Chester L. Mulkey	17643	13340	October 1, 1946	October 1, 1946
James L. Dole and Daltie M. Dole	17647	13343	October 1, 1945	October 1, 1945
Vesta A. Frydendall	17650	13345	October 1, 1946	October 1, 1946
Wallace Hoyle and Winnie Hoyle	17651	13346	October 1, 1946	October 1, 1946
Clyde and Carol Todd	17665	13359	October 1, 1946	October 1, 1946
Ralph Henry Bergstrom	17666	13360	October 1, 1946	October 1, 1946
Carl Bergstrom	17666	13360	October 1, 1946	October 1, 1946
Minnie Lueders	17667	13361	October 1, 1946	October 1, 1946
Marie Bergstrom	17667	13361	October 1, 1946	October 1, 1946
Carl O. and Marie Bergstrom	17668	13362	October 1, 1946	October 1, 1946
Chester A. Stringer, Jr.	17690	13380	October 1, 1945	October 1, 1945
Clyde E. Bowen & Elma A. Bowen	17710	13389	October 1, 1945	October 1, 1945
Don C. Hougham and Ruby L. Hougham	17710	13389	October 1, 1945	October 1, 1945
Stanley J. Hermens & Drma A. Hermens	17710	13389	October 1, 1945	October 1, 1945
Clair L. Stringer & Olga E. Stringer	17710	13389	October 1, 1945	October 1, 1945
U.S.A. Farm Security Administration	17734	13400	October 1, 1946	October 1, 1946
Everett L. Heikes	17703	13404	October 1, 1946	October 1, 1946
Elmer Meyer	17704	13405	October 1, 1946	October 1, 1946
Bessie M. Cronkhite	14576	13415	October 1, 1946	October 1, 1946
H. E. Rothrock	17724	13432	October 1, 1946	October 1, 1946
Victor D. Foster	17741	13436	October 1, 1946	October 1, 1946
Vernon W. Alexander	17742	13437	October 1, 1945	October 1, 1945
C. H. Brooks	17748	13442	October 1, 1946	October 1, 1946
Harold L. and Rhoda L. Meyers	17750	13443	October 1, 1945	October 1, 1945
Chas. Kessler	17756	13447	October 1, 1946	October 1, 1946



NAME	APP. NO.	PERMIT NO.	TO COMPLETE WORK	TO APPLY WATER
C. O. Dennis	17757	13448	October 1, 1946	October 1, 1946
Oren H. Howard and				
Vergie A. Howard	17767	13455	October 1, 1945	October 1, 1945
Chester McConnell	17773	13460	October 1, 1946	October 1, 1946
Gus A. Wilson	17785	13466	October 1, 1946	October 1, 1946
Grant W. Day	17786	13467	October 1, 1946	October 1, 1946
Theodore M. Bernards	17795	13474	October 1, 1946	October 1, 1946
Ed Stepanek	17812	13486	October 1, 1946	October 1, 1946
Claude M. Bristol	17747	13500	October 1, 1946	October 1, 1946
J. C. & Ethel H. Myers	16302	13517	October 1, 1946	October 1, 1946
Donald D. McRae and				
Zelia E. McRae	17845	13531	October 1, 1946	October 1, 1946
Lucille Lindberg	17847	13532	October 1, 1945	October 1, 1945
Clyde N. Bennett and				
Drusilla V. Bennett	17852	13535		October 1, 1946
Roy H. Simmons	17855	13537	October 1, 1946	October 1, 1946
E. A. Tack	17864	13545	October 1, 1946	October 1, 1946
Jerry Bowers	17835	13556	October 1, 1946	October 1, 1946
Mrs. Alma W. Collard	17867	13561	October 1, 1946	October 1, 1946
Hugh Tudor	18181	13566	October 1, 1945	October 1, 1945
C. I. Jones	17711	13571	October 1, 1946	October 1, 1946
E. A. Rueter	17888	13583	October 1, 1946	October 1, 1946
E.B. and C.C. Gabriell	17896	13585	October 1, 1946	October 1, 1946
E. M. Barrington	17923	13608	October 1, 1946	October 1, 1946
Chas. G. & Mildred				
Robertson	17941	13623	October 1, 1945	October 1, 1945
James Ivan Stewart	17952	13632	October 1, 1946	October 1, 1946
Elmer Lorence	17974	13649	October 1, 1946	October 1, 1946
Elmer Lorence	17975	13650	October 1, 1946	October 1, 1946
J. W. Hunting	17982	13656	October 1, 1946	October 1, 1946
James Ivan Stewart	17985	13659	October 1, 1946	October 1, 1946
Frank Burbank	17993	13667	October 1, 1946	October 1, 1946
W. D. Henry for				
Stella J. Henry	18001	13673	October 1, 1946	October 1, 1946
G. A. Reeher	18022	13692	October 1, 1946	October 1, 1946
A.F. and H.P. Elkins	18023	13693	October 1, 1946	October 1, 1946
Julius Christensen	18028	13696	October 1, 1946	October 1, 1946
W. C. Johnson	18031	13703	October 1, 1946	October 1, 1946
Thomas Mitchell	18069	13735	October 1, 1946	October 1, 1946
Dr. C. E. Morrison	18072	13738	October 1, 1946	October 1, 1946
L. A. Mansur	18086	13749	October 1, 1946	October 1, 1946
Carl A. Becraft	18114	13767	October 1, 1946	October 1, 1946
Grace E. Gearin	18115	13768	October 1, 1946	October 1, 1946
Medora Hyett	18120	13772	October 1, 1946	October 1, 1946
Clyde E. Bowen and				
Elma A. Bowen	18128	13776	October 1, 1945	October 1, 1945
Stanley J. Hermens &				
Erma A. Hermens	18128	13776	October 1, 1945	October 1, 1945
Don C. Hougham &				
Ruby L. Hougham	18128	13776	October 1, 1945	October 1, 1945
Clair L. Stringer &				
Olga E. Stringer	18128	13776	October 1, 1945	October 1, 1945
Clyde Todd	18129	13777	October 1, 1946	October 1, 1946
Herbert M. Hoyt	18177	13811	October 1, 1947	October 1, 1947
Mrs. Jean Lois Voigt	18186	13815	October 1, 1946	October 1, 1946



NAME	APP. NO.	PERMIT NO.	TO COMPLETE WORK	TO APPLY WATER
J. E. Ryan	18087	13845	October 1, 1946	October 1, 1946
Burger and Bendix	18264	13858	October 1, 1946	October 1, 1946
Vera L. Hubert	17588	13859	October 1, 1946	October 1, 1946
E. H. Duyck	18171	13879	October 1, 1945	October 1, 1945
Ada F. Alexander	18180	13882	October 1, 1946	October 1, 1946
Frank M. Trivelpiece	18229	13890	October 1, 1945	October 1, 1945
Bob B. Webb	18230	13891	October 1, 1945	October 1, 1945
William H. Gass	18231	13892	October 1, 1945	October 1, 1945
Van K. Lawson	18232	13893	October 1, 1946	October 1, 1946
George J. Goss and	18234	13895	October 1, 1945	October 1, 1945
Rosclin Goss	18234	13895	October 1, 1945	October 1, 1945
U.S.A. Farm Security				
Administration	18235	13896	October 1, 1946	October 1, 1946
C. Barendrecht	18259	13915	October 1, 1945	October 1, 1945
A. G. Noble	18265	13918	October 1, 1945	October 1, 1945
F. M. DeNeffe	18267	13920	October 1, 1945	October 1, 1945
Henry W. Lever	18325	13959	October 1, 1946	October 1, 1946
David E. Waterman	18330	13964	October 1, 1946	October 1, 1946
Clarence N. Waterman	18330	13964	October 1, 1946	October 1, 1946
Andrew J. Waterman	18330	13964	October 1, 1946	October 1, 1946
William M. Courtney	18345	13975	October 1, 1946	October 1, 1946
Theodore J. Boyer and				
Dorothea M. Boyer	18355	13980	October 1, 1946	October 1, 1946
Pietro and Helen				
Belluschi	18104	13995	October 1, 1946	October 1, 1946
Henry Peters	18338	13998	October 1, 1946	October 1, 1946
Neal W. Miller	17978	14000	October 1, 1946	October 1, 1946
Earl Hutchison	17843	14004	October 1, 1946	October 1, 1946
R. L. Walker	17843	14004	October 1, 1946	October 1, 1946
Henry E. Cherry	18346	14011	October 1, 1946	October 1, 1946
W. J. Pullen and				
Rowena Pullen	18377	14019	October 1, 1945	October 1, 1945
D. E. Hardman	18379	14021	October 1, 1946	October 1, 1946
Lloyd M. Simons	18403	14040	October 1, 1946	October 1, 1946
Sarah Currier	18409	14046	October 1, 1946	October 1, 1946
F. E. Weston	18417	14051	October 1, 1945	October 1, 1945
Mary Rustad Weston	18417	14051	October 1, 1945	October 1, 1945
Irvin J. Moulton	18422	14055	October 1, 1945	October 1, 1945
Alex C. Eischen	18427	14058	October 1, 1946	October 1, 1946
C. & J.M. Bardwell	18439	14067	October 1, 1946	October 1, 1946
John A. Carlisle	18481	14082	October 1, 1945	October 1, 1945
T. R. Hobart	18485	14084	October 1, 1946	October 1, 1946
Sadie Minton	16265	14086	October 1, 1946	October 1, 1946
Grover C. Rasch and				
Halvor H. Rasch	18397	14088	October 1, 1946	October 1, 1946
George C. West	18277	14101	October 1, 1946	October 1, 1946
Clifford M. Leonard	18432	14104	October 1, 1946	October 1, 1946
George B. Rohde	18512	14110	October 1, 1946	October 1, 1946
U. S. Forest Service	18526	14124	October 1, 1946	October 1, 1946
U. S. Forest Service	18593	14132	October 1, 1946	October 1, 1946
L. E. Lemen	18302	14146	October 1, 1945	October 1, 1945
John L. Fairbrother	18532	14171	October 1, 1946	October 1, 1946
Albert Harader	18551	14177	October 1, 1945	October 1, 1945
Susan M. Kintz	18568	14187	October 1, 1945	October 1, 1945
T. M. Joyce	18588	14193	October 1, 1946	October 1, 1946
W. H. Holmes	18588	14193	October 1, 1946	October 1, 1946



NAME	APP. NO.	PERMIT NO.	TO COMPLETE WORK	TO APPLY WATER
Arthur J. Brix	18596	14195	October 1, 1945	October 1, 1945
Sheldon McKnight	18607	14199	October 1, 1946	October 1, 1946
Glen Dole	18610	14200	October 1, 1946	October 1, 1946
W. C. Morgan	18414	14203	October 1, 1945	October 1, 1945
Ed F. Bruns	18566	14219	October 1, 1945	October 1, 1945
J. F. Wells	18571	14220	October 1, 1945	October 1, 1945
William Burton May	18598	14225	October 1, 1945	October 1, 1945
School Dist. No. 59				
Jackson County	18509	14229	October 1, 1946	October 1, 1946
C. H. Brooks	17240	14230	October 1, 1946	October 1, 1946
Cedardale Irrigation				
Dist. Improvement Co.	17494	14235	October 1, 1946	October 1, 1946
Elva Jackson	18584	14242	October 1, 1946	October 1, 1946
Homer Ross for				
J. G. Manning	18644	14279	October 1, 1946	October 1, 1946
City of Yoncalla	18655	14287	October 1, 1947	October 1, 1947
J. B. Dobbryn and				
Christine E. Dobbryn	18667	14298	October 1, 1945	October 1, 1945
Mrs. Winogene Blaffas,				
Adm. Est. of Nellie				
Gardner, Deceased	18668	14299	October 1, 1946	October 1, 1946
George L. Jantzer				
Lumber Co.	18675	14306	October 1, 1945	October 1, 1945
John F. Burkhardt	18680	14311	October 1, 1945	October 1, 1945
Herman Amos	18706	14329	October 1, 1946	October 1, 1946
Mrs. J.E. Calderwood	18716	14335	October 1, 1946	October 1, 1946
G. E. Pierce	18758	14363	October 1, 1946	October 1, 1946
Dixie Placer Syndicate	18775	14371	October 1, 1945	October 1, 1945
Idanha Lumber Company	18877	14382	October 1, 1945	October 1, 1945
Donald Boyd	18882	14387	October 1, 1946	October 1, 1946
William Bliven	18577	14397	October 1, 1946	October 1, 1946
Jerry Ahern and				
Tim Collins	18682	14401	October 1, 1946	October 1, 1946
Erich Stork	18710	14406	October 1, 1946	October 1, 1946
W. A. Woodard Lumber				
Company	18788	14430	October 1, 1945	October 1, 1945
Arvo Krivonen	18813	14453	October 1, 1946	October 1, 1946
Raymond J. Bond	18818	14458	October 1, 1945	October 1, 1945
Alfred T. Chase	18823	14461	October 1, 1946	October 1, 1946
Rosenberg Bros.	18832	14469	October 1, 1945	October 1, 1945
J. M. Stubblefield	18835	14472	October 1, 1946	October 1, 1946
George & Axel Elton	18849	14483	October 1, 1945	October 1, 1945
Erich Stork	18856	14490	October 1, 1946	October 1, 1946
J. P. Allison	18894	14509	October 1, 1945	October 1, 1945
George M. Crawford and				
Frances B. Crawford	18906	14518	October 1, 1945	October 1, 1945
H. E. Winter	18908	14520	October 1, 1945	October 1, 1945
Anna K. Buyserie	18924	14534	October 1, 1946	October 1, 1946
Paul Staedeli	18927	14536	October 1, 1945	October 1, 1945
Earl Foss	18950	14552	October 1, 1945	October 1, 1945
J. A. Brewster	18956	14558	October 1, 1946	October 1, 1946
Charles Edwards	18972	14569	October 1, 1946	October 1, 1946
John W. Mix	18974	14570	October 1, 1946	October 1, 1946
Werner Kellerhals	18977	14572	October 1, 1946	October 1, 1946
R. C. Magee	18904	14576	October 1, 1946	October 1, 1946
Helen H. Hill, Trustee for				
Josephine Cr. Mining				
Pool	18910	14590	October 1, 1946	October 1, 1946



Seaside Golf Club	12981	14601	October 1, 1946	October 1, 1946
P. C. Schwarzman	18991	14608	October 1, 1946	October 1, 1946
Elizie G. Kilgore	18996	14611	October 1, 1946	October 1, 1946
Dr. John H. Besson	19002	14615	October 1, 1945	October 1, 1945
Emil Holub	19008	14620	October 1, 1945	October 1, 1945
Emil Holub	19009	14621	October 1, 1945	October 1, 1945
Freeman Land & Livestock Company	19033	14639	October 1, 1946	October 1, 1946
Leonard G. & Edith E. A. Stark	19048	14651	October 1, 1946	October 1, 1946
Bryce H. Johnston	19054	14655	October 1, 1946	October 1, 1946
Chas. W. and Gertrude P. Leffingwell	19079	14674		October 1, 1946
Harold J. Hansen	19096	14686	October 1, 1946	October 1, 1946
H. M. Hawkins	17834	14690	October 1, 1946	October 1, 1946
Richard G. Scott	18312	14691	October 1, 1946	October 1, 1946
Hugh and Mrs. Leslie Barber	19080	14703	October 1, 1946	October 1, 1946
W. A. Radabaugh	19114	14719	October 1, 1946	October 1, 1946
Miles F. Potter	19127	14728	October 1, 1945	October 1, 1945
Walter J. Gearin	19158	14750		October 1, 1945
David B. Winningham	19160	14752	October 1, 1946	October 1, 1946
Henry C. & Nora Bostick	19166	14764	October 1, 1946	October 1, 1946
Arnold Hakkinen	19180	14777	October 1, 1946	October 1, 1946
Albert C. Greener	19181	14778	October 1, 1946	October 1, 1946
F. E. & J. A. Rowell	19198	14794	October 1, 1946	October 1, 1946
Max L. Alford	19208	14801	October 1, 1945	
A. F. Jungwirth	19213	14805	October 1, 1946	October 1, 1946
Charles A. Evans	19221	14811	October 1, 1946	October 1, 1946
J. T. Van Dyke	19224	14813	October 1, 1946	October 1, 1946
C. H. Stone	19225	14814	October 1, 1945	October 1, 1945
Glenn W. Zurder	19257	14836		October 1, 1947
Kaufman Bros.	19299	14885	October 1, 1946	October 1, 1946
Kaufman Bros.	19300	14886	October 1, 1946	October 1, 1946
Thomas Mitchell	19302	14888	October 1, 1946	October 1, 1946
E. G. Calkins	19304	14890	October 1, 1946	October 1, 1946
Chas. W. Maltby and Mae McKinnis	19313	14896	October 1, 1946	October 1, 1946
John Seethoff	19316	14899	October 1, 1944	
Paul R. Williamson	19318	14900	October 1, 1946	October 1, 1946
Milton J. and Agnes Hoyser	19420	14963	October 1, 1946	October 1, 1946
Ash Bailey	19410	14970	October 1, 1946	October 1, 1946
D. P. MacCarthy	19406	14973	October 1, 1946	October 1, 1946
Wm. C. Stevens	19404	14975	October 1, 1945	October 1, 1945
Dixie Placer Syndicate	19388	14989	October 1, 1945	October 1, 1945
Harley F. & Sophie Leasy	19317	15003	October 1, 1946	October 1, 1946
Elise Grunewald and Ruth King	19437	15036	October 1, 1945	October 1, 1945
Dwight V. West	19455	15048		October 1, 1946
A. W. Schlador	19464	15052	October 1, 1946	October 1, 1946
R. E. & Abbie L. McManus	19471	15054	October 1, 1946	October 1, 1946
Edwin E. Gleason	19476	15059	October 1, 1945	October 1, 1945
W. H. Brule	19487	15067	October 1, 1946	October 1, 1946
W. P. Gammill	19515	15078	October 1, 1945	October 1, 1945
Berke Brothers	19483	15097	October 1, 1946	October 1, 1946
Leo W. Smith	19508	15103	October 1, 1945	October 1, 1945
Ralph L. Shull	19516	15109	October 1, 1946	October 1, 1946



Ralph L. Shull	19516	15109	October 1, 1946	October 1, 1946
Ruby E. Dodge	19517	15110	October 1, 1945	October 1, 1945
John W. Cotton	19520	15112	October 1, 1945	October 1, 1945
Douglass and Frances E. Talbot	19529	15119	October 1, 1945	October 1, 1945
Clarence and Esther Boyle	19536	15125	October 1, 1945	October 1, 1945
John F. Kirsch	19552	15135	October 1, 1945	October 1, 1945
Paul P. Farrens	19554	15137	October 1, 1946	October 1, 1946
S. A. Hinkle	19567	15150	October 1, 1946	October 1, 1946
M. C. Smith and Mary S. Smith	19591	15179	October 1, 1946	October 1, 1946
Donald M. Thomson	19594	15181	October 1, 1946	October 1, 1946
L. C. Stucker	19596	15183	October 1, 1946	October 1, 1946
Mrs. Marie Nielsen	19599	15186	October 1, 1946	October 1, 1946
J. O. Lacey	19623	15199	October 1, 1946	October 1, 1946
Mt. Hood National Forest	19605	15217	October 1, 1946	October 1, 1946
Mt. Hood National Forest	19607	15218	October 1, 1946	October 1, 1946
Mt. Hood National Forest	19610	15219	October 1, 1946	October 1, 1946
O. O. Bouch	19518	15224	October 1, 1946	October 1, 1946
Standford A. Gotter	19635	15227	October 1, 1946	October 1, 1947
Oregon State Hosepital	19654	15237	October 1, 1946	October 1, 1946
Louis Morris	19657	15239	October 1, 1946	October 1, 1946
H. W. Waldron	19658	15240	October 1, 1946	October 1, 1946
Donald A. Runyard	19665	15246	October 1, 1946	October 1, 1946
Earl Ulrich	19666	15247	October 1, 1945	
Joe Ducham	19670	15251	October 1, 1946	October 1, 1946
Harold H. Hursh	19679	15259	October 1, 1946	October 1, 1946
Harry R. Merrill	19684	15263	October 1, 1946	October 1, 1946
Clyde & Vesta Barnard	19686	15265	October 1, 1946	October 1, 1946
James W. Ford, Jr.	19688	15267	October 1, 1946	October 1, 1946
Irvin Shatto	19699	15278	October 1, 1946	October 1, 1946
Fred Brauneman	19707	15284	October 1, 1946	October 1, 1946
W. M. Fagan	19710	15286	October 1, 1945	October 1, 1945
Dan H. Pederson	19719	15291	October 1, 1945	
R. R. Gibson	19720	15292	October 1, 1946	October 1, 1946
W. J. Reed	19661	15305	October 1, 1945	
Werner Matson	19780	15308	October 1, 1946	October 1, 1946
Carl E. Millard	19001	15309	October 1, 1946	October 1, 1946
A. B. Wilson	19618	15315	October 1, 1945	
H. Douglas Whiteline	19705	15316	October 1, 1945	
J. C. Barclay	19708	15317	October 1, 1946	October 1, 1946
Ray W. Ryan	19735	15322	October 1, 1945	
Joseph B. Gaffke	19742	15329	October 1, 1946	October 1, 1946
William Joy Smith	19755	15341	October 1, 1945	
W. A. & Fern Bellamy	19758	15344	October 1, 1946	October 1, 1946
Chas. W. Trachsel	19777	15360	October 1, 1946	October 1, 1946
George E. Beltz	19781	15363	October 1, 1946	October 1, 1946
J. P. K. Jensen	19782	15364	October 1, 1945	
William Lindsay	19787	15367	October 1, 1945	
S. P. Kimmes	19789	15369	October 1, 1945	
Chester J. Blum	19794	15371	October 1, 1946	October 1, 1946

Dated at Salem, Oregon, this 23rd day of February, 1945.

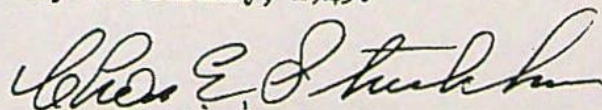
  
 CHAS. E. STRICKLIN  
 State Engineer



Permit No. 14836

17149

Application No. 19257County WASHINGTON

## PROOF OF APPROPRIATION OF WATER

1. Name Glenn W. Zurcher 2. Address P.O. Box ~~213~~ 266  
Rt. 1, Forest Grove, Oregon
3. Source of supply Gales Creek and the Tualatin River, being 0.25 c.f.s. from Tualatin River, and 2.25 c.f.s. from Gales Creek.  
 Tributary of 1.25
4. Amount of water 1.50  
2.50 c.f.s. 5. Priority date April 10, 1941
6. Use Irrigation

7. Location of point of diversion, from Gales Creek: (NE NW 1/4 as projected on Alvin T. Smith DLC # 43)  
from Tualatin River: (SE SW 1/4 as projected on Andrew Harper OLC # 51)  
NE 1/4 & SE 1/4 of NW 1/4; NE 1/4 of SW 1/4  
SW 1/4 & SE 1/4 of SE 1/4 Sec. 7, Twp. 1 S, Range 3W, W. M.

8. That description of land given below corresponds to that found in your permit covering land to be irrigated, or is for other purposes the place of use.

Township	Range	Section	Forty-Acre Tract	No. Acres Actually Irrigated
1 S.	3 W.	6	SW 1/4 SE 1/4 - D. L. C. No. 43	5.4
		7	NE 1/4 NE 1/4 - " " "	10.7
		7	NW 1/4 NE 1/4 - " " "	18.8 31
		7	SW 1/4 NE 1/4 - " " "	38.9
		7	SE 1/4 NE 1/4 - " " "	9.7
		7	NE 1/4 NW 1/4 - " " "	20.1
		7	SW 1/4 NW 1/4 - " " "	0.2
		7	SE 1/4 NW 1/4 - " " "	35.6
		7	NE 1/4 SW 1/4 - " " "	18.0
		7	NE 1/4 SW 1/4 - " 51	7.7
		7	NW 1/4 SW 1/4 - " " "	0.4
		7	SE 1/4 SW 1/4 - " " "	0.1
		7	SE 1/4 SW 1/4 - " 43	0.3
		7	NE 1/4 SE 1/4 - " " "	2.7
		7	NW 1/4 SE 1/4 - " " "	39.1
		7	SW 1/4 SE 1/4 - " " "	25.3
		7	SE 1/4 SE 1/4 - " " "	7.7
		7	Lot 2 (SWSE)	0.3
		7	Lot 3 (SESE)	0.5
				241.5 200

1-5-24-70



lands to that found in your permit covering land to be irrigated, or, if for other purposes, the place of use.

Township	Range	Section	Forty-acre Tract	No. Acres Described in Permit	No. Acres Actually Irrigated
1S	3W	7	NE $\frac{1}{4}$ OF NE $\frac{1}{4}$	3	
1S	3W	7	NW $\frac{1}{4}$ OF NE $\frac{1}{4}$	21	
1S	3W	7	NE $\frac{1}{4}$ OF NW $\frac{1}{4}$	15	
1S	3W	7	SE $\frac{1}{4}$ OF NW $\frac{1}{4}$	22	
1S	3W	7	SW $\frac{1}{4}$ OF NE $\frac{1}{4}$	37	
1S	3W	7	SE $\frac{1}{4}$ OF NE $\frac{1}{4}$	15	
1S	3W	7	NE $\frac{1}{4}$ OF SW $\frac{1}{4}$	13	
1S	3W	7	NW $\frac{1}{4}$ OF SE $\frac{1}{4}$	36	
1S	3W	7	NE $\frac{1}{4}$ OF SE $\frac{1}{4}$	11	
1S	3W	7	SW $\frac{1}{4}$ OF SE $\frac{1}{4}$	10	
1S	3W	7	SE $\frac{1}{4}$ OF SE $\frac{1}{4}$	8	
1S	3W	6	SW $\frac{1}{4}$ OF SE $\frac{1}{4}$	9	
				<u>200</u>	

✓ This appropriation shall be limited to 1/80th of one cubic foot per second or its equivalent for each acre irrigated and shall be further limited to a diversion of not to exceed 2 $\frac{1}{2}$  acre feet per acre for each acre irrigated during the irrigation season of each year, and shall be subject to such reasonable rotation system as may be ordered by the proper state officer.



## DESCRIPTION OF WORKS

9. (a) If a dam has been constructed, give description: Height, ..... ft.; length on top, ..... ft.; length on bottom, ..... ft.; material used and character of construction, .....
- (b) Give description of headgate: Width, ..... ft.; depth, ..... ft.; material used and character of construction, .....
- (c) Size of canal: Width on top (at waterline), ..... ft.; width on bottom, ..... ft.; depth of water, ..... ft.; grade, ..... ft. fall per 1,000 ft. Actual capacity, ..... sec.-ft.  
Give general description: *3500 ft. of 6" main line pipe.  
1750' of 4" and 1750' of 3" lateral pipe.*
- (d) Pipe line: Description of intake, .....  
*60-#40 Rainbird sprinklers 5/32-13/64*  
Length of pipe, ..... ft.; size at intake, ..... in.; size at ..... ft. from intake, ..... in.; size at place of use, ..... in. Difference in elevation between intake and place of use, ..... ft.  
Is grade uniform? ..... Actual capacity of pipe line, ..... sec.-ft.  
Give general description: *1-American-Marsh Pump, 5"x4", Direct Conn-  
(Material: Steel, wrought, cast iron, wood stave, etc.)  
ected to a 30 H.P., 220/440 V, 3 phase motor.*
- (e) Pumping plant: Give size and type of pump *1-Gardner-Denver, 4"x3", Belt Conn.*  
Suction lift, *12 est.* ft.; discharge lift, *6 est.* ft. Type of motor used *ected to a 21 H.P. Wisconsin gas engine.*  
Horsepower rating, ..... H. P. Actual capacity of pump, ..... sec.-ft.
10. During what months is water beneficially used? *Irrigation season*
11. State character of soil *Silt Loam*  
Kind of crops raised *Pasture, Hay, Row Crops.*
12. Does the accompanying map, filed with your application, show correctly the point of diversion, area of land irrigated, or place of use? .....
13. If not, wherein is such map in error? .....
14. Domestic use: Give number of families actually using water at this time .....
15. If for power, mining, municipal, manufacturing, storage or any other purpose than irrigation, give extent and method of such use .....



**AFFIDAVIT OF APPROPRIATOR**

STATE OF OREGON,

County of ..... } ss.

I, ....., being first duly sworn, depose and say that I have read the above and foregoing proof of appropriation of water; that I know the contents thereof, and that the facts therein stated are true.

IN WITNESS WHEREOF, I have hereunto set my hand this ..... day of Mar 16, 19450

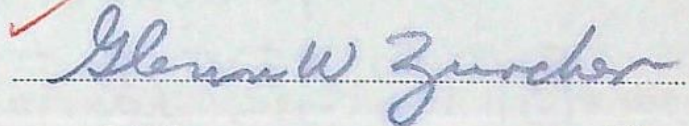

Subscribed and sworn to before me this ..... day of ....., 194.....

Notary Public for Oregon

[Notarial Seal]

My commission expires .....

**AFFIDAVIT OF WITNESSES**

STATE OF OREGON,

County of ..... } ss.

We, ....., and ..... of ....., being first duly sworn, depose and say that we are well acquainted with the facts and conditions set forth in the foregoing statement relative to proof of appropriation of water under Permit No. ....; that we and each of us have been over and upon each tract described in said proof, and from such personal inspection have knowledge that all necessary ditches, dams and other diversion and distributing works have been constructed, and water used as stated therein; that we have carefully read such proof of appropriation, and that each and every statement contained therein is true to the best of our knowledge and belief.

Subscribed and sworn to before me this ..... day of ....., 194.....

Notary Public for Oregon

[Notarial Seal]

My commission expires .....

REPORT OF PERSON MAKING INSPECTION



# REPORT OF PERSON MAKING INSPECTION

(For use by Representative of State Engineer)

I, James E. Bunnell, do hereby certify that I have made an inspection of the works described herein and in Permit No. 14836, on the 24th day of May, 1948, and found the foregoing statements and descriptions of works to be accurate. In my opinion the appropriation has been completed to the extent of \_\_\_\_\_ (Quantity of water in second-feet or acre-feet) and I recommend the issuance of water right certificate for this amount.

## NOTICE TO INSPECTORS

If conditions do not justify the above report by you, please return the proof without your signature, with a full report by letter.

James E. Bunnell  
(Name)  
Field Engineer  
(Title)

June 10 1948 James E. Bunnell



March 21, 1950

Glenn W. Zurcher  
Box 266  
Forest Grove, Oregon

Dear Mr. Zurcher:

I am enclosing herewith State Engineer receipt No. 9146 covering your payment of the statutory certificate recording fee of \$1.00, on your permit No. 14836. As stated to you when you were in the office recently, a certificate will be issued confirming the right under your permit, and will be mailed to the county clerk of Washington County for recording in the county records, and will then be forwarded to you.

I am also returning herewith your warranty deed from which we have prepared a copy of the legal description of your property for our records.

Very truly yours,

CHAS. E. STRICKLIN  
STATE ENGINEER

By

Geo. V. Naderman  
Assistant

GWN/ma



Application #19257  
Permit #14836

Permittee formerly pumped from two points along Gales Creek but at this time is using only the one in the N.E.  $\frac{1}{4}$  of the N.W.  $\frac{1}{4}$  of section-7. I have shown both points along with the one on the Tualatin River.

Pump, American-Marsh, 5"x4" Cent. Direct connected to a Gen. Elec. 30HP. 220/440 volt, 1760 rpm. 3 phase. motor.

Pump, Gardner-Denver, 4"x3" Cent. Belt connected to a 21 HP. Wisconsin Gas Engine. Sometimes uses an International Tractor.

3500' of 6" main line pipe. 1750' of 4" and 1750' of 3" lateral pipe.

60-#40 Rainbird Sprinklers, 5/32-13/64

Suction lift estimated at 12' and discharge lift at 6'.

Tied the survey to the Southerly S.W. corner of the Smith D.L.C. #43. An iron pipe and stone.

J.E.B.



19257

1 February 1950

Ted P. and Ava N. Zurcher  
Box 266  
Forest Grove, Oregon

Dear Sir and Madam:

Under date of November 16, 1949, we mailed proof of appropriation of water under Permit No. 14836 to Mr. Glenn W. Zurcher, P. O. Box 273, Forest Grove, Oregon, in whose name said permit stands on our records, with the request that, if satisfactory, said proof of appropriation of water be signed and returned to this office, accompanied by the statutory \$1.00 certificate recording fee and the legal description of the property involved, as said description appears on the deed, abstract or contract.

To date we have had no response to our letter and, since we have been advised that you now are the record owner of the property involved, we are asking that you give this matter your attention so that certificate confirming the right under said permit may be issued.

Very truly yours, ,

CHAS. E. STRICKLIN  
STATE ENGINEER

By  
Geo. V. Naderman, Assistant

GVN:es



16 November 1949

Mr. Glenn W. Zurcher  
P. O. Box 273  
Forest Grove, Oregon

Dear Mr. Zurcher:

We are enclosing herewith for completion, final proof in connection with the incomplete water right represented by your Permit No. 14836, granting the right to the use of 1.50 second-feet of water from Gales Creek and Tualatin River for irrigation of 200 acres of land.

If you agree with the figures on the proof, which are based on our survey, you should sign the proof on the second sheet at the place checked in red and return it to this office at once with the statutory fee of \$1.00 for recording certificate when issued. With the proof you should submit the legal description of the property figuring in the water right as this description appears on your deed, abstract or contract.

The figures on the proof indicate the extent and limit of your water right as provided by law, and mark the completed right.

In the interest of economy and due to the fact that your completed project was examined by a representative of this office, it is not considered necessary that your signature be made before a notary public, nor that the signatures of witnesses be affixed to the proof.

Yours very truly,

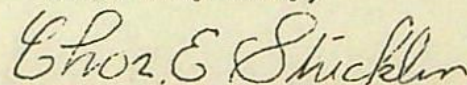

CHAS. E. STRICKLIN  
State Engineer

Enclosure  
Form 117



19257

October 24, 1944

Mr. Glenn W. Surder  
P. O. Box 273  
Forest Grove, Oregon

Dear Mr. Surder:

This acknowledges receipt of your application for an extension of time for the complete application of water under your Permit No. 14836.

The application indicates that reasonable diligence has been shown in the prosecution of work under this project, and the time limit is being extended to October 1, 1947.

Very truly yours,

CHAS. E. STRICKLIN  
State Engineer

by

Ed K. Humphrey, Assistant

EWI:mjo



Application No. 19257

RECEIVED

OCT 13 1944

Permit No. 14836APPLICATION FOR EXTENSION OF TIME  
STATE ENGINEER  
SALEM, OREGON

To the State Engineer of Oregon:

I, Glenn W Zuercher, of Forest Grove - Box 273  
state of Oregon, am the owner and holder of Permit No. 14836, to appropriate the public waters of the state of Oregon.

Under the terms and conditions of said permit, construction work is required to be completed on or before October 1, 1943, and complete application of water is required to be made on or before October 1, 1944

I have heretofore done the following work described under said permit: have  
two complete sprinkling systems

costing \$ 2000.00, and I estimate the cost of completion to be \$       

I have heretofore used water under said permit to the following extent: have  
irrigated 108 acres to date

I am unable to ~~complete construction work~~ within the required time, for the following reasons, to wit: lack of help  
~~make complete application of water~~  
(Strike out phrase not applicable)

(If additional space is required, attach separate sheet)

(OVER)

Extend to 47(app)



WHEREFORE, I ask that the State Engineer extend the time for the

~~{completion of construction work}~~  
{complete application of water} under said permit to October 1, 1947  
(Strike out phrase not applicable)

**AFFIDAVIT OF APPLICANT**

STATE OF Oregon }  
County of Washington } ss.

I, Glenn W. Zurcher, being first duly sworn, depose and say that I have read the above and foregoing application for extension of time; that I know the contents thereof, and the facts stated therein are true.

IN WITNESS WHEREOF, I have hereunto set my hand this 12 day of October, 1944

Subscribed and sworn to before me this 12 day of October, 1944

[Notarial Seal]

W. C. Delaney

Notary Public for Oregon

My commission expires Feb. 13 - 1946



19257

May 12, 1941

Mr. Glenn W. Zurcher  
Route 1  
Forest Grove, Oregon

Dear Mr. Zurcher:

Herewith you will find Application No. 19257, Permit No. 14836, together with blue print.

The application has been approved and recorded in this office.



SECTION

TOWNSHIP 15, RANGE 3W, W. M.

North

West

East

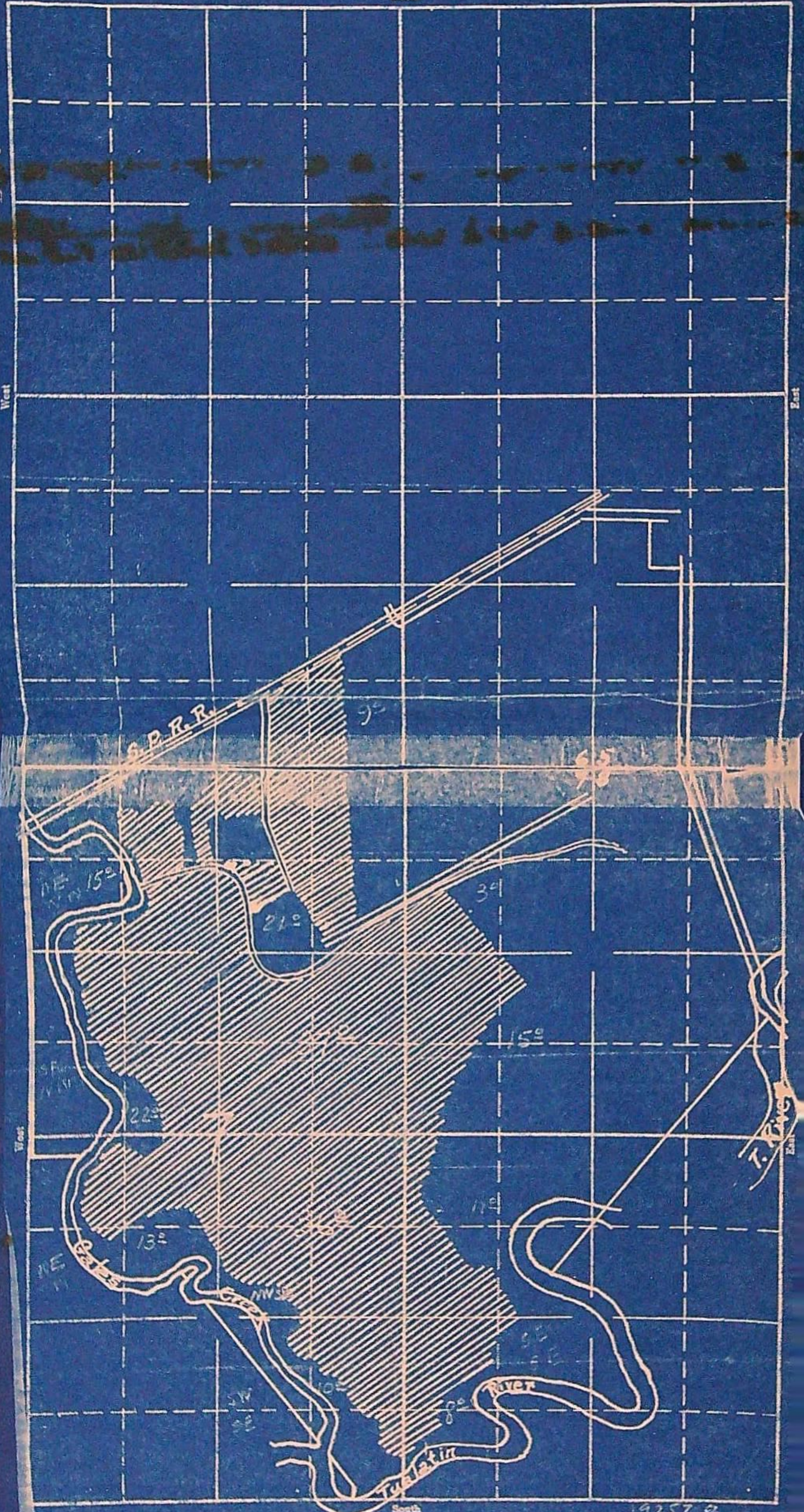

19257 2  
2-54A-62H  
APPLICATION No. 19257  
PERMIT No. 14836

Scale - 1 inch = 660 feet



5, 6, 7, 8

North

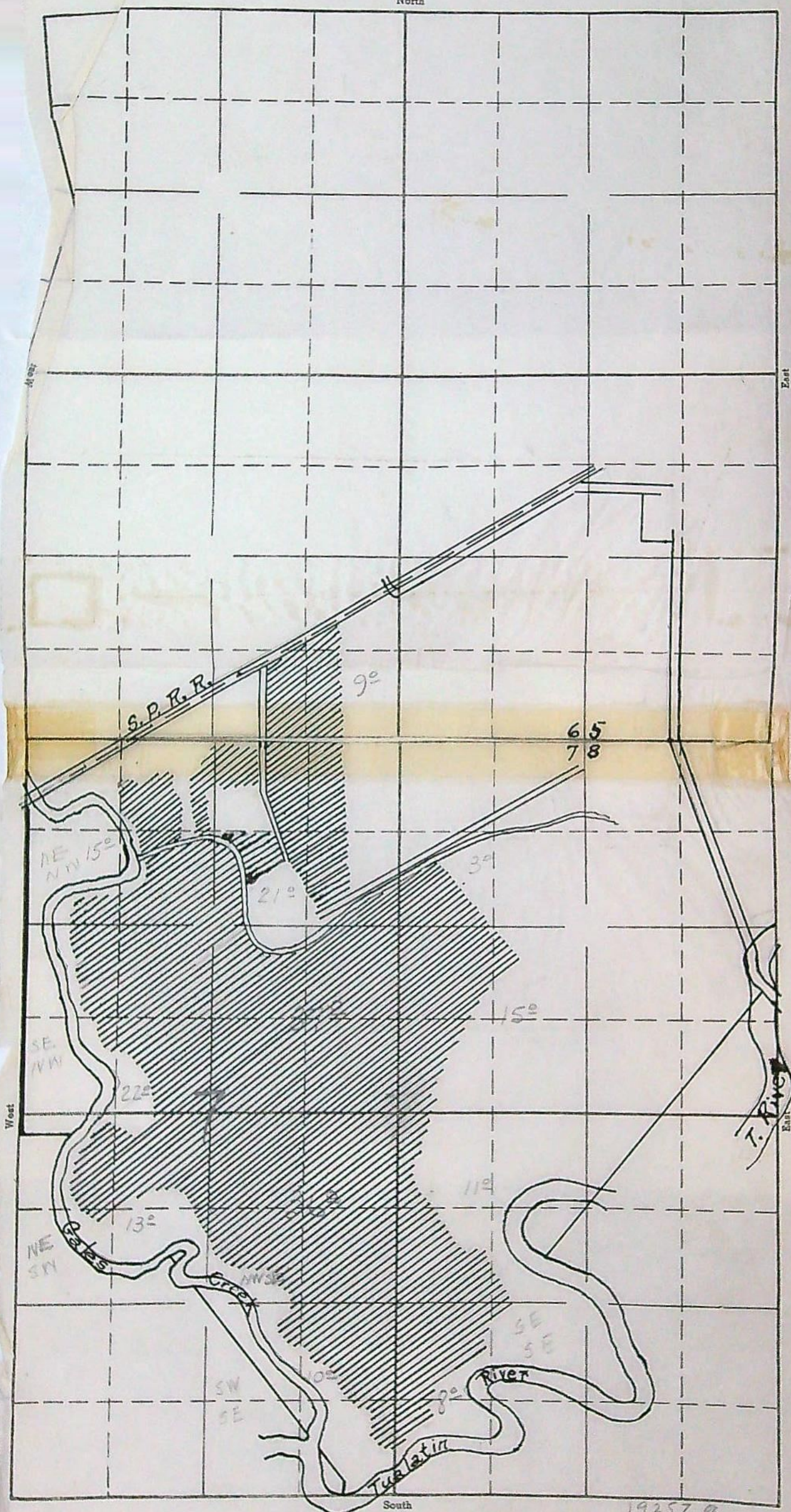

South

19257 a

2-54A-62H

APPLICATION No. 19257  
PERMIT No. 14836  
660 feet

PERMIT No. 14836

Scale - 1 inch = 660 <sup>PERM</sup> feet