

Name Odlat R. Merrill
By Route 2, Box 271
Address Hillsboro, Oregon

Date filed June 1, 1953
Priority June 1, 1953
Action suspended until _____

Returned to applicant

Date of approval August 21, 1953

CONSTRUCTION

Date for beginning August 27, 1954
Date for completion October 1, 1955
Extended to

Date for application of water October 1, 1956
Extended to

PROSECUTION OF WORK

Form "A" filed September 30, 1953
Form "B" filed September 30, 1953
Form "C" filed September 30, 1953

FINAL PROOF

Blank mailed MAY 3 1957
Proof received
Date certificate issued SEP 12 1957

Application No. 28486
Permit No. 22406
Certificate No. 23105

Stream Index, Page No. 2-52-A-4

FEES PAID

| Date | Amount | Receipt No. |
|---------|---------------|-------------|
| 6-2-53 | 15.00 | 2644 |
| | | |
| | | |
| | | |
| | | |
| | | |
| | B. P. Fee | |
| 5/13/57 | \$1 Cert. Fee | 11778 |

FEES REFUNDED[illegible]

ASSIGNMENTS

| Date | To Whom | Address | Volume | Page |
|------|---------|---------|--------|------|
| | | | | |
| | | | | |

REMARKS

0.112 cfs from unnamed stream (Tualatin River) for irrigation of 8.93 acres

Form C

IMPORTANT—This form is a notice to the State Engineer that permittee is ready to make final proof to the extent to which the water has actually been applied to the intended use under the terms of the permit. Permittee is cautioned that Certificate of Water Right will be issued based on the extent of the quantity and use as determined by the final proof inspection and survey which will be made in response to the filing of this Form C.

NOTE: In the case of an irrigation permit, this Form C should not be mailed to the State Engineer until all of the land described in the permit, which it is intended to irrigate under this permit at any time, has actually been irrigated.
Fill out, detach and mail to the State Engineer, Salem, Oregon, when all of the water has been applied.

Application No. 28486

NOTICE OF COMPLETE APPLICATION OF WATER TO A BENEFICIAL USE

I, Edlat R. Merrill, the holder of Permit No. 22406
to appropriate the public waters of the state of Oregon, completely applied the waters to a beneficial use in
accordance with the terms of said permit, on the 10 day of August, 1953

Remarks: I would have used the water longer but was stopped by the water master, Mr. Berget as my horse needed the water.

IN WITNESS WHEREOF, I have hereunto set my hand this 26 day of Sept, 1953
Edlat R. Merrill Rt 2 Box 271 Hillsboro, Ore.
(Signature of Applicant) (Address)

Form B

Application No. 28486

NOTICE OF COMPLETION OF CONSTRUCTION

I, Edlat R. Merrill, the holder of Permit No. 22406
to appropriate the public waters of the state of Oregon, completed the construction of the works described
therein on the 20 day of July, 1953

Remarks: I began irrigating July 20-1953
If the works have less capacity than described in the permit, or you have definitely abandoned part of the proposed development, you
with 8-3 gal a minute sprinklers
sprinkled night & day until stopped
should so state in order that our records may not be unnecessarily encumbered.

IN WITNESS WHEREOF, I have hereunto set my hand this 26 day of Sept, 1953
Edlat R. Merrill Rt 2 Box 271 Hillsboro, Ore.
(Signature of Applicant) (Address)

Fill out, detach, and mail to the State Engineer, Salem, Oregon, when construction work is completed.

Form A

Application No. 22406
28486

NOTICE OF BEGINNING OF CONSTRUCTION

I, Edlat R. Merrill, the holder of Permit No. 22406
to appropriate the public waters of the state of Oregon, began the actual construction of the works described
therein on the 26 day of June, 1953

Remarks: Installed 375 ft underground wire to pump water.
The appropriator should state the manner of beginning construction work, number of men employed, the amount of work completed
Eng. sump hole 25' x 70' x 10' deep. Installed 2 H.P. Motor & 1/2 gal. a
up to the date of this statement, and any additional information which may tend to show the beginning of work in good faith.

Inst. Cent. pump. 700 ft of 2" Alum irrigation pipe. 3 men employed
work completed.
IN WITNESS WHEREOF, I have hereunto set my hand this 26 day of Sept, 1953
Edlat R. Merrill Rt 2 Box 271 Hillsboro, Ore.
(Signature of Applicant) (Address)

Fill out, detach, and mail to the State Engineer, Salem, Oregon, when construction work is begun.

State Printing 59168

I am using sump hole for swimming pond.

T. 1 S., R. 2 W., W. M.

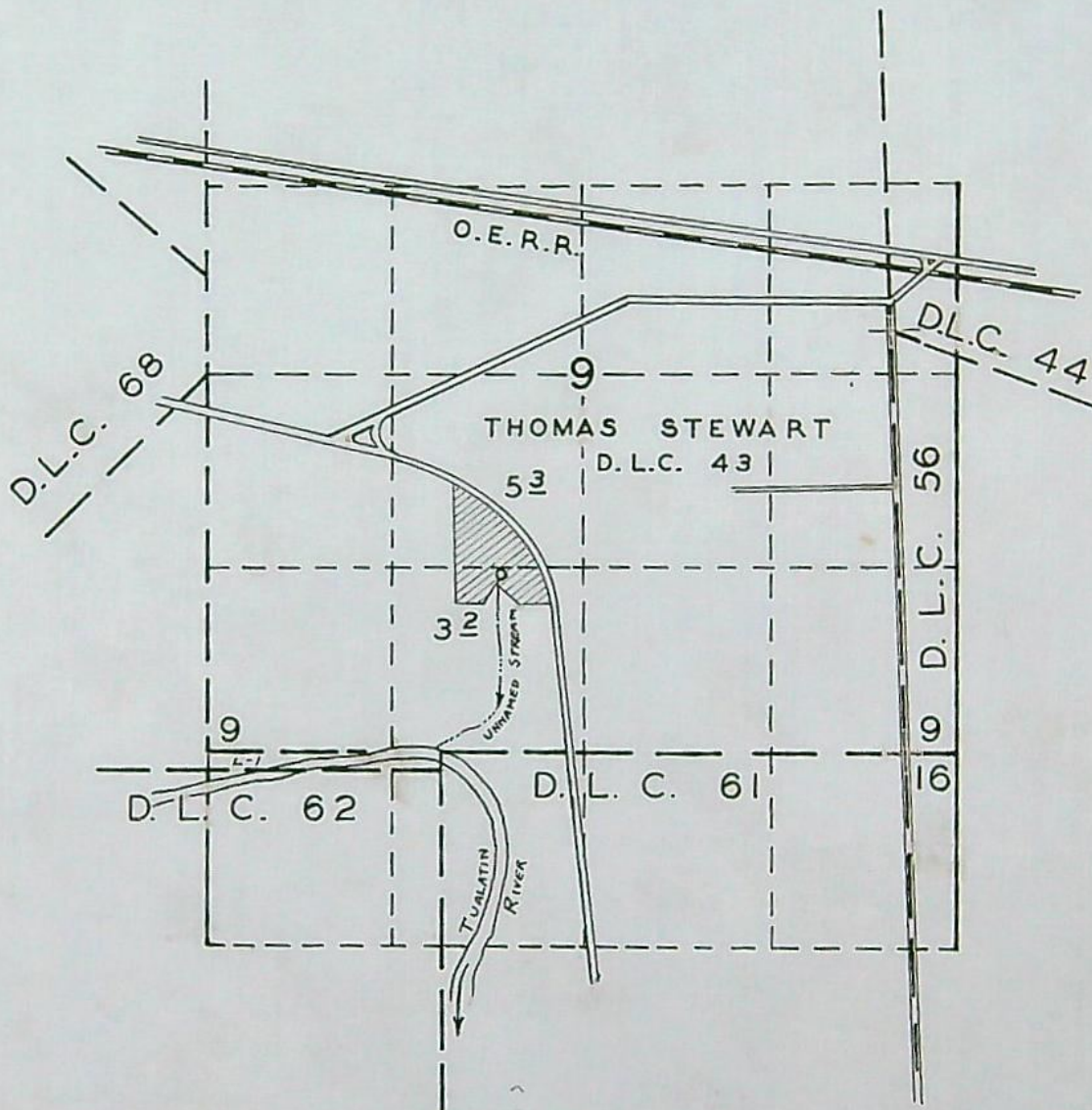

FINAL PROOF SURVEY
UNDER

Application No. 28486 Permit No. 22406
IN NAME OF

ODLAT R. MERRILL

Surveyed 4 - 23 1956, by M. BISH



Oregon Water Resources Department
725 Summer Street NE, Suite A
Salem Oregon 97301-1266
(503) 986-0900
www.wrd.state.or.us

Certificate of Water Right Ownership Update

NOTICE TO SELLERS & BUYERS:

By law, all water belongs to the public (ORS 537.110). In almost every instance, a permit or water right certificate from the Water Resources Department is needed before using, diverting or storing water (ORS 537.130). However, most domestic wells do not require water rights. A certificate of water right stays with the land. In order to keep track of water right ownership, the Department requests that this form be submitted to the Department.

Water that has been used for a long time in one place or that involves a water structure (like a dam) that already exists is no guarantee that there is a water right which would allow the water use to continue.

If you have any questions about this form or water right requirements, please contact your local watermaster or call the Water Resources Department at 503-986-0900.

Note: Please type or print legibly when filling in the following information. Use additional paper if necessary.

PROPERTY SELLER INFORMATION

Applicant(s): Lot 1400 Joan Waters Lot 100 Homer & Lorraine Davis
Mailing address: N/A Lot 400 Michael & Denise Tobey
Lot 1400 Hornecker Purchased in 1970's Lots 100 & 400 Purchased 1989-1992
City State Zip
Phone: Home Work Other

PROPERTY BUYER INFORMATION

Applicant(s): Clean Water Services c/o Steve Kebbe, Principal Engineer
Mailing address: 2550 S.W. Hillsboro Highway
Hillsboro OR 97123
City State Zip
Phone: Main: 503-681-3600 Direct: 503-547-8198
Home Work Other

PROPERTY DESCRIPTION (attach additional pages if necessary):

County: Washington Township: 1S Range: 2W Section: 9, 9CD, 9CA
Tax lot number(s): Sec 9 - 1400, Sec 9CD - 100, Sec 9CA - 400

Attach a copy of your property deed or legal description of the property.

Street address of water right property: N/A

RECEIVED

AUG 07 2007

WATER RESOURCES DEPT
SALEM, OREGON

Water Right Information (attach copy of water right permit or certificate & final proof map if available):

Application #: S28486 Permit #: S22406 Certificate or page #: 23105

Will all the lands associated with this water right be owned by the buyer? ☒ Yes ☐ No

Name of individual completing this form: Jeff Jones, P.E., WRE Phone: 503-225-9010

Print

Signature: Jeff Jones

Date: 8-2-2007

5

STATE OF OREGON
COUNTY OF WASHINGTON

CERTIFICATE OF WATER RIGHT

This Is to Certify, That COLAT R. MERRILL

of St. 2, Box 271, Hillsboro, State of Oregon, has made proof to the satisfaction of the STATE ENGINEER of Oregon, of a right to the use of the waters of an unnamed stream, a tributary of Tualatin River for the purpose of irrigation

under Permit No. 22406 of the State Engineer, and that said right to the use of said waters has been perfected in accordance with the laws of Oregon; that the priority of the right hereby confirmed dates from June 1, 1953

that the amount of water to which such right is entitled and hereby confirmed, for the purposes aforesaid, is limited to an amount actually beneficially used for said purposes, and shall not exceed 0.11 cubic foot per second

or its equivalent in case of rotation, measured at the point of diversion from the stream. The point of diversion is located in the SE 1/4 Sec. 9, as projected within Thomas Stewart DIO #43, Section 9, Township 1 South, Range 2 West, W.M.

The amount of water used for irrigation, together with the amount secured under any other right existing for the same lands, shall be limited to one-eightieth of one cubic foot per second per acre, or its equivalent for each acre irrigated and shall be further limited to a diversion of not to exceed 2 1/2 acre-feet per acre for each acre irrigated during the irrigation season of each year,

and shall conform to such reasonable rotation system as may be ordered by the proper state officer.

A description of the place of use under the right hereby confirmed, and to which such right is appurtenant, is as follows:

5.3 acres in the NE 1/4 Sec. 9, as projected within T. Stewart DIO #43
3.2 acres in the SE 1/4 Sec. 9, as projected within T. Stewart DIO #43
Section 9
Township 1 South, Range 2 West, W.M.

Land on which water is to be used is part of that described as follows:

Tract 16 Witch Hazel Little Farms Washington County.

The right to the use of the water for the purposes aforesaid is restricted to the lands or place of use herein described.

WITNESS the signature of the State Engineer, affixed

this 12th day of September, 1977

LEWIS A. STANLEY

State Engineer

Recorded in State Record of Water Right Certificates, Volume 16, page 23105.

RECEIVED

AUG 07 2007

WATER RESOURCES DEPT
SALEM, OREGON

T.1S., R.2W., W.M.

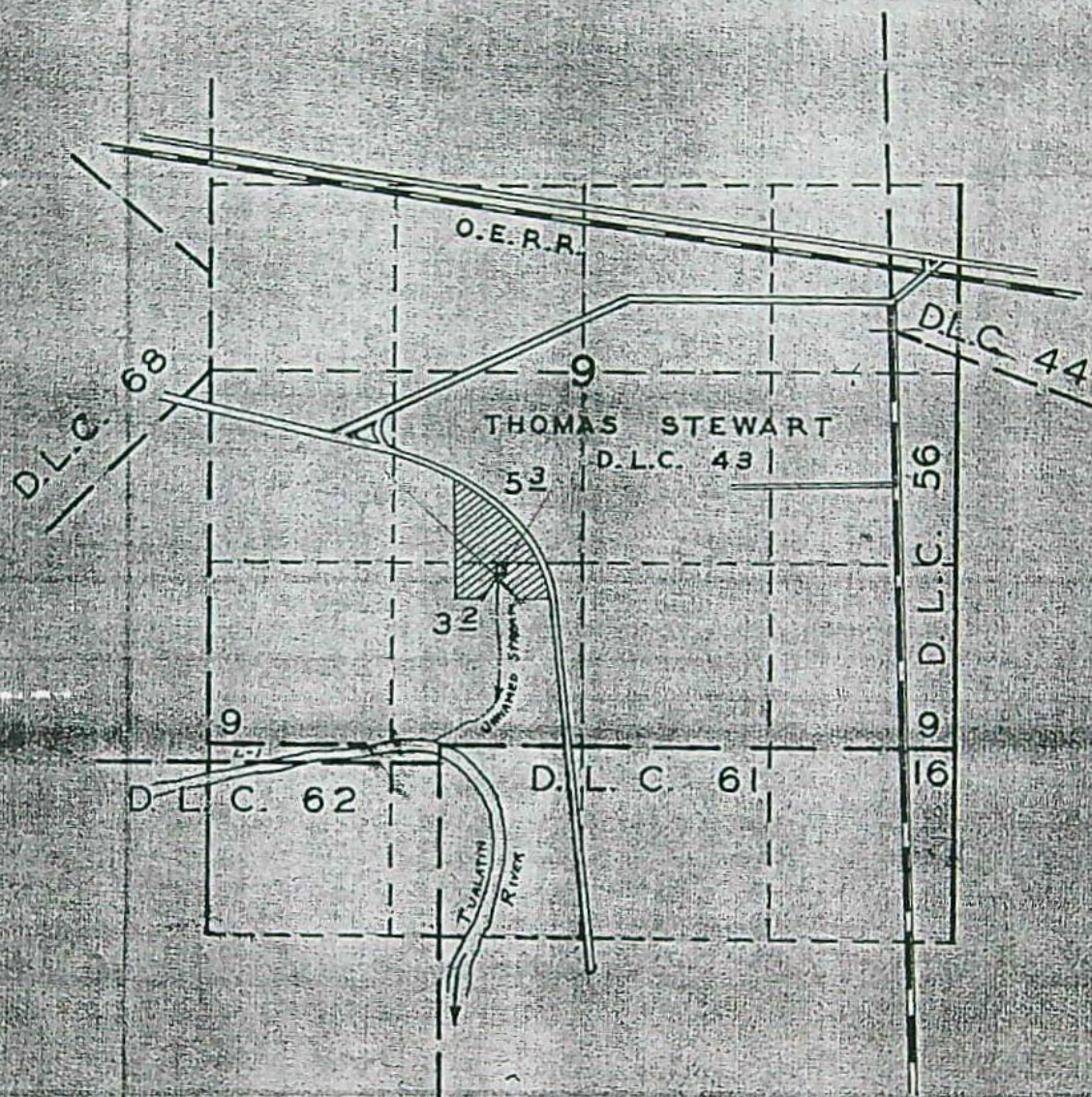

FINAL PROOF SURVEY
UNDER

Application No. 28486 Permit No. 22406

IN NAME OF

ODLAT R. MERRILL

Surveyed 4 - 23 1956 by M. BISH

RECEIVED

AUG 07 2007

WATER RESOURCES DEPT.
SALEM OREGON



CHICAGO TITLE INSURANCE COMPANY

10135 SE Sunnyside Road Suite 200

Clackamas, OR 97015

Phone (503) 786-3940 Fax (503) 653-7833

= METROSCAN PROPERTY PROFILE =
Washington (OR)

OWNERSHIP INFORMATION

Reference Parcel # : 1S209CD 00100 ✓
Parcel Number : R1492147 RTSQ: 02W -01S -09 -SW
Owner : Clean Water Services
CoOwner :
Site Address : 3615 SW Riv
Mail Address : 2550 SW Hillsboro Hwy Hillsboro Or 97123
Telephone : Owner: 503-681-3600 Tenant:

SALES AND LOAN INFORMATION

Transferred : 03/18/1992 Loan Amount :
Document # : 17192 Lender :
Sale Price : \$50,000 Loan Type :
Deed Type : Warranty Interest Rate :
% Owned : 100 Vesting Type :

ASSESSMENT AND TAX INFORMATION

Market Land : \$294,480 Exempt Amount :
Market Structure : Exempt Type :
Market Other : % Improved :
Market Total : \$294,480 Levy Code : 02915
06-07 Taxes : Millage Rate : 11.4103
Assessed Total : School Dist : Reedville

PROPERTY DESCRIPTION

Map Grid : Class Code : R13
Census : Tract: Block:
NbrhdCd : SHSB MillRate :
Sub/Plat : Witch Hazel Little Farm
Land Use : 9491 Misc, Unified Sewerage Agency
Legal : WITCH HAZEL LITTLE FARMS, LOT PT
: 17, ACRES 4.75, CODE SPLIT,
: NON-ASSESSABLE

PROPERTY CHARACTERISTICS

| | | |
|---------------|--------------------|---------------|
| Bedrooms : | Lot Acres : 4.75 | Year Built : |
| Bathrooms : | Lot SqFt : 206,910 | EffYearBlt : |
| Heat Method : | BsmFin SF : | Floor Cover : |
| Pool : | BsmUnfinSF : | Foundation : |
| Appliances : | BsmLowSF : | Roof Shape : |
| Dishwasher : | Bldg SqFt : | Roof Matl : |
| Hood Fan : | 1stFlrSqFt : | InteriorMat : |
| Deck : | UpperFlrSF : | Paving Matl : |
| Garage Type : | Porch SqFt : | Const Type : |
| Garage SF : | Attic SqFt : | Ext Finish : |
| | Deck SqFt : | |

RECEIVED

AUG 07 2007

WATER RESOURCES DEPT
SALEM, OREGON



CHICAGO TITLE INSURANCE COMPANY

10135 SE Sunnyside Road Suite 200

Clackamas, OR 97015

Phone (503) 786-3940 Fax (503) 653-7833

= METROSCAN PROPERTY PROFILE =

Washington (OR)

OWNERSHIP INFORMATION

Reference Parcel # : 1S209CD 00100
 Parcel Number : R0338682 RTSQ: 02W -01S -09 -SW
 Owner : Clean Water Services
 CoOwner :
 Site Address : 3615 SW Riv
 Mail Address : 2550 SW Hillsboro Hwy Hillsboro Or 97123
 Telephone : Owner: 503-681-3600 Tenant:

SALES AND LOAN INFORMATION

Transferred : 03/18/1992 Loan Amount :
 Document # : 17192 Lender :
 Sale Price : \$50,000 Loan Type :
 Deed Type : Interest Rate :
 % Owned : Vesting Type :

ASSESSMENT AND TAX INFORMATION

Market Land : \$18,800 Exempt Amount :
 Market Structure : Exempt Type :
 Market Other : % Improved :
 Market Total : \$18,800 Levy Code : 02920
 06-07 Taxes : Millage Rate : 12.7679
 Assessed Total : School Dist : Reedville

PROPERTY DESCRIPTION

Map Grid : Class Code : R13
 Census : Tract: Block:
 NbrhdCd : SHSB MillRate :
 Sub/Plat : Witch Hazel Little Farm
 Land Use : 9491 Misc, Unified Sewerage Agency
 Legal : WITCH HAZEL LITTLE FARMS, LOT PT
 : 17, ACRES .32, CODE SPLIT,
 : NON-ASSESSABLE

PROPERTY CHARACTERISTICS

| | | |
|--------------|-------------------|---------------|
| Bedrooms : | Lot Acres : 32 | Year Built : |
| Bathrooms : | Lot SqFt : 13,939 | EffYearBlt : |
| Heat Method: | BsmFin SF : | Floor Cover : |
| Pool : | BsmUnfinSF : | Foundation : |
| Appliances : | BsmLowSF : | Roof Shape : |
| Dishwasher : | Bldg SqFt : | Roof Matl : |
| Hood Fan : | 1stFlrSqFt : | InteriorMat : |
| Deck : | UpperFISF : | Paving Matl : |
| Garage Type: | Porch SqFt : | Const Type : |
| Garage SF : | Attic SqFt : | Ext Finish : |
| | Deck SqFt : | |

RECEIVED

AUG 07 2007

WATER RESOURCES DEPT
SALEM, OREGON

92017192
Washington CountyWARRANTY DEED—STATUTORY FORM
Individual/Corporate

Escrow Number: 2311484

Homer L. Davis and Lorraine C. Davis
Grantor, convey and warrants to
Unified Sewerage Agency
Grantee, the following described real property free of encumbrances except as
specifically set forth herein situated in Washington County, Oregon:

SEE LEGAL DESCRIPTION ATTACHED HERETO AND BY THIS REFERENCE INCORPORATED
HEREIN.

RECEIVED

AUG 07 2007

WATER RESOURCES DIVISION
SALEM, OREGON

The above described property is free from encumbrances except covenants, conditions,
restrictions, rights of way, easements and reservations now of record.

The true and actual consideration for this conveyance is \$ 50,000.00

Dated this 27th day of February, 1992 ; If this deed is given by a corporate grantor, its name is
signed by its authorized officers by authority of the Board of Directors.

Homer L. Davis

Homer L. Davis

Lorraine C. Davis

Lorraine C. Davis

THIS INSTRUMENT WILL NOT ALLOW USE OF THE PROPERTY
DESCRIBED IN THIS INSTRUMENT IN THE EVENT OF APPLICABLE
FEDERAL, STATE AND LOCAL LAWS, ORDINANCES OR REGULATIONS
RELATING TO THE PROTECTION OF THE ENVIRONMENT, INCLUDING BUT NOT LIMITED TO THE
PLANNING AND ZONING ACTS, AND ANY OTHER LAWS, ORDINANCES OR REGULATIONS
RELATING TO THE PROTECTION OF THE ENVIRONMENT.

Accepted:

X Daniel K. Leonard

Daniel K. Leonard, Manager, Maintenance
Division Unified Sewerage
Agency

STATE OF OREGON, County of Washington
Personally appeared the above named HOMER L. DAVIS
and LORRAINE C. DAVIS

STATE OF OREGON, County of
Personally appeared

who, being duly sworn,

each for himself and not one for the other, did say that the former is the
president and that the latter is the Secretary of

and acknowledged the foregoing

instrument to be their voluntary act and deed.

Before me: February 27, 1992

[Signature]

Notary Public for Oregon

My commission expires:

Notary Public for Oregon

My commission expires:

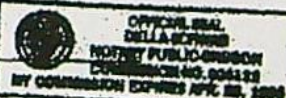

After recording return to:

Unified Sewerage Agency
400 E. Main Street, Suite 190
Hillsboro, Oregon 97123

Notice: Changes to recording of this instrument shall be sent to the following address.

Unified Sewerage Agency
400 E. Main Street, Suite 190
Hillsboro, Oregon 97123

STATE OF OREGON.

County of

I certify that the within instrument
was received for record on the
day of , 19
at o'clock M., and recorded in
book/roll/volume No. on
page or as fee file/instrument/
microfilm/reception No.
Records of Deeds of said county.

Witness my hand and seal of
County attested.

NAME

TITLE

BY

Deputy

Description:

Lot 17, WITCH HAZEL LITTLE FARMS, in the County of Washington and State of Oregon, EXCEPT THEREFROM the following described tract:

Beginning at the intersection of the South line of Lot 17, WITCH HAZEL LITTLE FARMS, a plat of record and the Westerly right of way line of County Road No. 1016 in Section 9, Township 1 South, Range 2 West of the Willamette Meridian, in the County of Washington and State of Oregon; thence South 89°41'45" West on the South line of the above said Lot 17, WITCH HAZEL LITTLE FARMS 711.36 feet to an iron at the Southwest corner thereof; thence North 00°11' West on the West line of said Lot 17, a distance of 349.06 feet to a point; thence North 89°41'45" East parallel with the South line of Lot 17, a distance of 884.84 feet to a point on the Westerly right of way line of County Road No. 1016; thence South 04°31'45" East on the above said right of way line 350.00 feet to the point of beginning.

RECEIVED

AUG 07 2007

WATER RESOURCES DEPT
SALEM, OREGONSTATE OF OREGON
County of Washington

83

Jerry R. Henson, County of Assessment
and Auctioneer, duly qualified by
Certificate No. 10000, duly sworn
that the foregoing is a true and
correct copy of the original
recorded in the County of
Washington, Oregon.



Doc : 92017192
Rect: 73427 18.00
03/18/1992 02:47:51PM

Dated February 10, 1992

Page - 2

2311484

2



CHICAGO TITLE INSURANCE COMPANY

10135 SE Sunnyside Road Suite 200

Clackamas, OR 97015

Phone (503) 786-3940 Fax (503) 653-7833

= METROSCAN PROPERTY PROFILE =

Washington (OR)

OWNERSHIP INFORMATION

Reference Parcel # : 1S209CA 00400
 Parcel Number : R0338664 RTSQ: 02W -01S -09 -SW
 Owner : Clean Water Services
 CoOwner :
 Site Address : 3365 SW Riv
 Mail Address : 2550 SW Hillsboro Hwy Hillsboro Or 97123
 Telephone : Owner: 503-681-3600 Tenant:

SALES AND LOAN INFORMATION

Transferred : 08/31/1992 Loan Amount :
 Document # : 60399 Lender :
 Sale Price : \$122,000 Loan Type :
 Deed Type : Warranty Interest Rate :
 % Owned : 100 Vesting Type :

ASSESSMENT AND TAX INFORMATION

Market Land : \$207,960 Exempt Amount :
 Market Structure : \$87,120 Exempt Type :
 Market Other : % Improved : 30
 Market Total : \$295,080 Levy Code : 02920
 06-07 Taxes : Millage Rate : 12.7679
 Assessed Total : School Dist : Reedville

PROPERTY DESCRIPTION

Map Grid : Class Code : F
 Census : Tract: Block:
 NbrhdCd : SHSB MillRate :
 Sub/Plat : Witch Hazel Little Farm
 Land Use : 9491 Misc, Unified Sewerage Agency
 Legal : WITCH HAZEL LITTLE FARMS, LOT PT
 : 16, ACRES 2.60, CODE SPLIT,
 : NON-ASSESSABLE

RECEIVED

AUG 07 2007

WATER RESOURCES DEPT
SALEM, OREGON

PROPERTY CHARACTERISTICS

| | | |
|------------------------|--------------------|---------------------------|
| Bedrooms : 2 | Lot Acres : 2.60 | Year Built : 1966 |
| Bathrooms : 2.00 | Lot SqFt : 113,256 | EffYearBlt : 1966 |
| Heat Method : Electric | BsmFin SF : | Floor Cover : Carpet |
| Pool : | BsmUnfinSF : | Foundation : Concrete Ftg |
| Appliances : | BsmLowSF : | Roof Shape : |
| Dishwasher : | Bldg SqFt : 1,177 | Roof Matl : Wd Shake |
| Hood Fan : | 1stFlrSqFt : 1,177 | InteriorMat : Drywall |
| Deck : | UpperFlrSF : | Paving Matl : Concrete |
| Garage Type : Attached | Porch SqFt : | Const Type : Wd Stud/shtg |
| Garage SF : 483 | Attic SqFt : | Ext Finish : 251 |
| | Deck SqFt : | |



CHICAGO TITLE INSURANCE COMPANY

10135 SE Sunnyside Road Suite 200

Clackamas, OR 97015

Phone (503) 786-3940 Fax (503) 653-7833

=METROSCAN PROPERTY PROFILE=
Washington (OR)

OWNERSHIP INFORMATION

Reference Parcel # : 1S209CA 00400
Parcel Number : R2144282 RTSQ: 02W -01S -09 -SW
Owner : Clean Water Services
CoOwner :
Site Address : 3365 SW Riv
Mail Address : 2550 SW Hillsboro Hwy Hillsboro Or 97123
Telephone : Owner: 503-681-3600 Tenant:

SALES AND LOAN INFORMATION

| | | | |
|-------------|---|---------------|---|
| Transferred | : | Loan Amount | : |
| Document # | : | Lender | : |
| Sale Price | : | Loan Type | : |
| Deed Type | : | Interest Rate | : |
| % Owned | : | Vesting Type | : |

ASSESSMENT AND TAX INFORMATION

| | | | | |
|------------------|---|----------|---------------|-------------|
| Market Land | : | \$18,080 | Exempt Amount | : |
| Market Structure | : | | Exempt Type | : |
| Market Other | : | | % Improved | : |
| Market Total | : | \$18,080 | Levy Code | : 02915 |
| 06-07 Taxes | : | | Millage Rate | : 11.4103 |
| Assessed Total | : | | School Dist | : Reedville |

PROPERTY DESCRIPTION

| | | | | |
|----------|---|------------------------------------|------------|---|
| Map Grid | : | | Class Code | : |
| Census | : | Tract: | Block: | |
| NbrhdCd | : | SHSB | MillRate | : |
| Sub/Plat | : | Witch Hazel Little Farm | | |
| Land Use | : | 9491 Misc, Unified Sewerage Agency | | |
| Legal | : | WITCH HAZEL LITTLE FARMS, LOT PT | | |
| | : | 16, ACRES .22, CODE SPLIT, | | |
| | : | NON-ASSESSABLE | | |

RECEIVED

AUG 07 2007

WATER RESOURCES DEPT
SALEM, OREGON

PROPERTY CHARACTERISTICS

| | | | | | |
|-------------|---|------------|---------|-------------|---|
| Bedrooms | : | Lot Acres | : .22 | Year Built | : |
| Bathrooms | : | Lot SqFt | : 9,583 | EffYearBlt | : |
| Heat Method | : | BsmFin SF | : | Floor Cover | : |
| Pool | : | BsmUnfinSF | : | Foundation | : |
| Appliances | : | BsmLowSF | : | Roof Shape | : |
| Dishwasher | : | Bldg SqFt | : | Roof Matl | : |
| Hood Fan | : | 1stFlrSqFt | : | InteriorMat | : |
| Deck | : | UpperFlrSF | : | Paving Matl | : |
| Garage Type | : | Porch SqFt | : | Const Type | : |
| Garage SF | : | Attic SqFt | : | Ext Finish | : |
| | | Deck SqFt | : | | |

92868399
Washington CountyWARRANTY DEED - STATUTORY FORM
Individual/Corporate

Escrow Number: 2311815

Michael Tobey and Denise Tobey, Husband and wife
Grantor, convey and warrants to
The Unified Sewerage Agency of Washington County
Grantee, the following described real property free of encumbrances except as
specifically set forth herein situated in Washington County, Oregon:

See Attached Legal Description Exhibit "A".

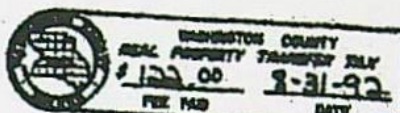

The above described property is free from encumbrances except covenants, conditions, restrictions, rights of way, easements and reservations now of record.

The true and actual consideration for this conveyance is \$ 122,000.00

Dated this 17th day of August, 1992
authorized officers by authority of the Board of Directors.

; If this deed is given by a corporate grantor, its name is signed by its

Michael Tobey

Denise Tobey

THIS INSTRUMENT WILL NOT ALLOW USE OF THE PROPERTY
DISCOVERED IN THIS INSTRUMENT IN VIOLATION OF
APPLICABLE LAND USE LAWS AND REGULATIONS. BEFORE
GRANTOR OR ACCEPTOR THIS INSTRUMENT, THE PERSON
ACQUIRING FEE TITLE TO THE PROPERTY SHOULD CONFER
WITH THE APPROPRIATE CITY OR COUNTY PLANNING
DEPARTMENT TO VERIFY APPROVED USES.

STATE OF OREGON, County of Washington
Personally appeared
Michael Tobey
and Denise Tobey

STATE OF OREGON, County of
Personally appeared

who, being duly sworn, each for himself and not one for the other, did say that
the former is the pro. & that the latter is the secretary of

and acknowledged the foregoing
instrument to be their voluntary act and deed.

Before me, August 17, 1992

My commission expires: 10/21/92

My commission expires:

After recording return to:

The Unified Sewerage Agency of
430 E. Main Street
Hillsboro, Oregon 97123

Under a change in jurisdiction of tax statements
that be sent to the following address.

The Unified Sewerage Agency of
430 E. Main Street
Hillsboro, Oregon 97123

Notary Public for Oregon

My commission expires:

STATE OF OREGON.

County of

I certify that the within instrument
was received for record on the
day of 1992
at _____, and recorded in
book/serial/volume No. _____ on
page _____ or as fee/the instrument/
microfilm/reception No. _____
Records of Deeds of said county.
Witness my hand and seal of
County of said.

1-2
BY _____ TITLE
Deputy

Description:

Being a portion of Tract 16 as shown on the duly recorded map and plat, WITH HAZEL LITTLE FARMS, in the County of Washington and State of Oregon, and more particularly described as follows:

Beginning at an iron pipe at the Southwest corner of said tract; and running thence North 89°30' East along the South line of said tract a distance of 677.4 feet to a point on the Westerly side of County Road No. 1178, a 60 foot wide road, said point being on a 606.7 foot radius curve to the left; thence following said curve (the long chord of which bears North 18°12' West 288.8 feet) to a point; thence North 30°22' West 184.8 feet along the Westerly side of said road to a point; thence along a 543.0 foot radius curve to the left (the long chord of which bears North 38°26' West 182.5 feet) 193.0 feet to a point; thence North 44°31' West along the Westerly side of said road 29.3 feet to a point; thence leaving the Westerly side of said road and running South 35°12' West 673.3 feet to the place of beginning.

EXCEPT the following described portion:

Beginning at a point on the South line of said Lot 16, which is North 89°41'50" East 291.5 feet from the Southwest corner of said Lot 16; thence North 89°41'50" East, continuing along the said South line 388.0 feet to a point on the Westerly right of way line of S.W. River Road (County Road No. 1178); thence along the arc of a 506.42 foot radius curve to the left (which has a chord that bears North 17°33'08" West 258.26 feet) an arc distance of 160.18 feet to a point of tangency; thence North 29°30'30" West, continuing along said Westerly right of way, 73.0 feet to a point; thence South 61°44'00" West a distance of 311.87 feet to a point; thence South 0°18'10" East, a distance of 163.83 feet to the point of beginning.

ALSO EXCEPTING that portion dedicated to the public for public way by instrument recorded December 3, 1987, Recorder's Fee No. 87039574.

STATE OF OREGON } ss
County of Washington

I, Jerry R. Norton, County Clerk of Washington County, Oregon, do hereby certify that the foregoing is a true and correct copy of the original of said instrument.



Dated August 5, 1992

Page 2

2

Doc : 92060399
Rect: 84247 160.00
08/21/1992 02:38:43PM

RECEIVED

AUG 6 7 2007

WATER RESOURCES DEPT
SALEM, OREGON



CHICAGO TITLE INSURANCE COMPANY

10135 SE Sunnyside Road Suite 200

Clackamas, OR 97015

Phone (503) 786-3940 Fax (503) 653-7833

=METROSCAN PROPERTY PROFILE= Washington (OR)

OWNERSHIP INFORMATION

Reference Parcel # : 1S20900 01400
 Parcel Number : R0338236 RTSQ: 02W -01S -09
 Owner : Clean Water Services
 CoOwner :
 Site Address : 3235 SW Riv
 Mail Address : 2550 SW Hillsboro Hwy Hillsboro Or 97123
 Telephone : Owner: 503-681-3600 Tenant:

SALES AND LOAN INFORMATION

Transferred : 11/19/2001 Loan Amount :
 Document # : CF4688 Lender :
 Sale Price : Loan Type :
 Deed Type : Interest Rate :
 % Owned : Vesting Type :

ASSESSMENT AND TAX INFORMATION

Market Land : \$2,743,650 Exempt Amount :
 Market Structure : \$31,000,000 Exempt Type :
 Market Other : % Improved : 92
 Market Total : \$33,743,650 Levy Code : 02920
 06-07 Taxes : Millage Rate : 12.7679
 Assessed Total : School Dist : Reedville

PROPERTY DESCRIPTION

Map Grid : Class Code :
 Census : Tract: Block:
 NbrhdCd : 4TL2 MillRate :
 Sub/Plat :
 Land Use : 9491 Misc, Unified Sewerage Agency
 Legal : ACRES 60.97, CODE SPLIT,
 : NON-ASSESSABLE

RECEIVED

AUG 07 2007

WATER RESOURCES DEPT
SALEM OREGON

PROPERTY CHARACTERISTICS

| | | |
|---------------|----------------------|---------------|
| Bedrooms : | Lot Acres : 60.97 | Year Built : |
| Bathrooms : | Lot SqFt : 2,655,853 | EffYearBlt : |
| Heat Method : | BsmFin SF : | Floor Cover : |
| Pool : | BsmUnfinSF : | Foundation : |
| Appliances : | BsmLowSF : | Roof Shape : |
| Dishwasher : | Bldg SqFt : | Roof Matl : |
| Hood Fan : | 1stFlrSqFt : | InteriorMat : |
| Deck : | UpperFISF : | Paving Matl : |
| Garage Type : | Porch SqFt : | Const Type : |
| Garage SF : | Attic SqFt : | Ext Finish : |
| | Deck SqFt : | |



CHICAGO TITLE INSURANCE COMPANY

10135 SE Sunnyside Road Suite 200

Clackamas, OR 97015

Phone (503) 786-3940 Fax (503) 653-7833

=METROSCAN PROPERTY PROFILE=
Washington (OR)

OWNERSHIP INFORMATION

Reference Parcel # : 1S20900 01400
Parcel Number : R1492110 RTSQ: 02W -01S -09
Owner : Clean Water Services
CoOwner :
Site Address : 3235 SW Riv
Mail Address : 2550 SW Hillsboro Hwy Hillsboro Or 97123
Telephone : Owner: 503-681-3600 Tenant:

SALES AND LOAN INFORMATION

Transferred : 11/19/2001 Loan Amount :
Document # : Cf4688 Lender :
Sale Price : Loan Type :
Deed Type : Interest Rate :
% Owned : Vesting Type :

ASSESSMENT AND TAX INFORMATION

Market Land : \$262,350 Exempt Amount :
Market Structure : Exempt Type :
Market Other : % Improved :
Market Total : \$262,350 Levy Code : 02915
06-07 Taxes : Millage Rate : 11.4103
Assessed Total : School Dist : Reedville

PROPERTY DESCRIPTION

Map Grid : Class Code :
Census : Tract: Block:
NbrhdCd : 4TL2 MillRate :
Sub/Plat :
Land Use : 9491 Misc, Unified Sewerage Agency
Legal : ACRES 5.83, CODE SPLIT,
NON-ASSESSABLE

PROPERTY CHARACTERISTICS

| | | |
|---------------|--------------------|----------------|
| Bedrooms : | Lot Acres : 5.83 | Year Built : |
| Bathrooms : | Lot SqFt : 253,954 | EffYearBlt : |
| Heat Method : | BsmFin SF : | Floor Cover : |
| Pool : | BsmUnfinSF : | Foundation : |
| Appliances : | BsmLowSF : | Roof Shape : |
| Dishwasher : | Bldg SqFt : | Roof Matl : |
| Hood Fan : | 1stFlrSqFt : | InteriorMatl : |
| Deck : | UpperFlrSF : | Paving Matl : |
| Garage Type : | Porch SqFt : | Const Type : |
| Garage SF : | Attic SqFt : | Ext Finish : |
| | Deck SqFt : | |

RECEIVED

AUG 07 2007

WATER RESOURCES DEPT
SALEM OREGON

WARRANTY DEED - STATUTORY FORM
(Individual - Corporation)

89-58815

Washington County

JOAN WATERS

Grantor, conveys and warrants to:

UNIFIED SERVICE AGENCY

Grantee, the following described real property free of encumbrances except as specifically set forth herein:

SEE ATTACHED DESCRIPTION SHEET

This instrument will not allow use of the property described in this instrument in violation of applicable land use laws and regulations. Before signing or accepting this instrument, the person acquiring fee title to the property should check with the appropriate city or county planning department to verify approved uses.

ENCUMBRANCES:

THE ASSESSMENT ROLL AND THE TAX ROLL DISCLOSE THAT THE PREMISES HEREIN DESCRIBED WERE SPECIALLY ASSESSED AS FOREST LAND. IF THE LAND HEREON DISQUALIFIED FOR THE SPECIAL ASSESSMENT UNDER THE STATUTE, AN ADDITIONAL TAX MAY BE LEVIED. (APPLICABLE PARCELS II AND III). THE RIGHTS OF THE PUBLIC IN AND TO THAT PORTION OF THE PREMISES HEREIN, RECORDS PER NUMBER 87059571, 87059572, AND 87059573. SUBJECT TO THE STATUTORY POWERS OF THE UNIFIED SERVICE AGENCY. EASEMENT RECORDED AUGUST 23, 1956; BOOK 385, PAGE 361. EASEMENT RECORDED MAY 21, 1965; BOOK 533, PAGE 624. COVENANTS, CONDITIONS, AND RESTRICTIONS RECORDED AUGUST 3, 1973; BOOK 938, PAGE 810. EASEMENT RECORDED DECEMBER 3, 1987; PER NO.: 87059571. EASEMENT RECORDED DECEMBER 3, 1987; PER NO.: 87059572. EASEMENTS RECORDED DECEMBER 3, 1987; PER NO.: 87059573.

The true consideration for this conveyance is \$329,000.00.

Dated this NOVEMBER 17, 1989; if a corporate grantor, it has caused its name to be signed by order of its board of directors.

JOAN WATERS

STATE OF OREGON,
County of WASHINGTON
NOVEMBER 17, 1989 DATE

}

ACCEPTED BY:

Mary J. Hickman
UNIFIED SERVICE AGENCY
ORIGINAL MANAGER

Personally, the above named JOAN WATERS executed the foregoing instrument to be her/his/their voluntary act and deed.

[Signature]
Notary Public for Oregon
My commission expires: 7/7/99

After recording, return and send tax statements to:
UNIFIED SERVICE AGENCY
150 N. FIRST
HILLSBORO, OREGON 97124

Escrow No. 538 34198 SK - Order No. 44317

RECEIVED

AUG 07 2007

WATER RESOURCES DEPT
SALEM, OREGON

RECEIVED

AUG 07 2007

WATER RESOURCES DEPT
SALEM, OREGON

DESCRIPTION

PARCEL I

A portion of Lot 16, WITCH HAZEL LITTLE FARMS, a recorded subdivision in Washington County, Oregon, being more particularly described as follows:

Beginning at a point on the south line of said Lot 16, which is North 89° 41' 50" East 291.5 feet from the southwest corner of said Lot 16; thence North 89° 41' 50" East, continuing along the said south line 388.0 feet to a point on the westerly right of way line of SW River Road (County Road No. 1178); thence along the arc of a 606.62 foot radius curve to the left (which has a chord that bears North 17° 33' 06" West 258.20 feet) an arc distance of 260.18 feet to a point of tangency; thence North 29° 50' 20" West, continuing along said westerly right of way, 73.0 feet to a point; thence South 61° 44' 00" West a distance of 311.87 feet to a point; thence South 0° 18' 10" East, a distance of 163.85 feet to the point of beginning.

PARCEL II

Lot 16, WITCH HAZEL LITTLE FARMS, Washington County, Oregon.

EXCEPTING THEREFROM the following described property:

A portion of Lot 16 of WITCH HAZEL LITTLE FARMS, as shown on the duly recorded map and plat, and more particularly described as follows:

Beginning at an iron pipe at the southwest corner of said lot and running thence North 89° 20' East along the south line of said tract, a distance of 677.4 feet to a point on the westerly side of County Road No. 1178, a 60 foot wide road, said point being on a 606.7 foot radius curve to the left; thence following said curve (the long chord of which bears North 18° 12' West 253.9 feet) to a point; thence North 30° 22' West 184.5 feet along the westerly side of said road to a point; thence along a 543.0 foot radius curve to the left (the long chord of which bears North 38° 26' West 132.5 feet) 153.0 feet to a point; thence North 46° 31' West along the westerly side of said road 29.3 feet to a point; thence leaving the westerly side of said road and running South 35° 12' West 875.3 feet to the place of beginning, in Washington County, Oregon.

PARCEL III

Lot 19, WITCH HAZEL LITTLE FARMS, Washington County, Oregon.

Together with that portion of the vacated street and being more particularly described as follows:

Beginning at the northeast corner of Lot 19, WITCH HAZEL LITTLE FARMS, Washington County, Oregon; thence West along the north line of said Lot 19 to the northeast of that certain tract of land conveyed to John and Louise Gelcich by deed recorded in Book 286, Page 215; thence North 20 feet to a point which bears South 1° 00' East 20 feet from the southeast corner of Lot 15, WITCH HAZEL LITTLE FARMS; thence West parallel to the south line of said Lot 15 to the east line of SW River Road; thence Northwesterly along the east line of said road to the south line of said Lot 15; thence East along the south line of Lots 15 and 14 to the southwest corner of Lot 13; thence south along the southerly extension of the west line of Lot 13, a distance of 20 feet; thence East parallel with the south line of Lot 13 to a point which bears North 20 feet from the true point of beginning; thence South 20 feet to the true point of beginning.

EXCEPTING THEREFROM the following described tract of land described in Deed to John Gelcich, et ux, recorded in Book 286, Page 215, Washington County Deed Records, said tract being more fully described as follows:

Beginning at the northwest corner of Tract 19 of WITCH HAZEL LITTLE FARMS, a duly recorded subdivision in Section 9, Township 1 South, Range 2 West, Willamette Meridian, Washington County, Oregon, and running thence North 89° 41' 46" East along the north line of said Tract 19, a distance of 278.66 feet to an iron pipe which bears South 01° 00' East 40.00 feet from the southeast corner of Tract 15 of said subdivision; thence South 01° 00' East, parallel with the east line of said Tract 19, a distance of 100.0 feet to an iron pipe; thence South 89° 41' 46" West parallel with the north line of said Tract 19, a distance of 166.18 feet to a point on the westerly line thereof, from which point an iron pipe bears North 89° 41' 46" East, 5.0 feet; thence North 48° 58' West, along said westerly line 151.42 feet to the place of beginning, from which an iron pipe bears North 89° 41' 46" East, 20.0 feet.

ALSO EXCEPTING THEREFROM the following described tract of land described in Deed to John Gelcich, et ux, recorded in Book 395, Page 443, Washington County Deed Records, said tract being more fully described as follows:

Beginning at an iron pipe marking the southeast corner of that certain tract of land conveyed to Louise and John L. Gelcich in Tract 19, WITCH HAZEL LITTLE FARMS, Section 9, Township 1 South, Range 2 West, Willamette Meridian, Washington County, Oregon, which

point, bears South 01° 00' East 140.80 feet from the southeast corner of Tract 15, WITCH
HILL LITTLE FARM; thence continuing South 01° 00' East, 10.00 feet to an iron rod;
thence South 78° 44' West 119.50 feet to an iron rod on the westerly line of said Tract
15; thence along the westerly line North 48° 58' West 52.13 feet to a point (from which
an iron pipe bears North 89° 41' 46" East 4.88 feet); thence North 89° 41' 46" East
166.18 feet along the south line of said Gulch tract as described in Book 286, Page
213, Washington County Deed Records to the place of beginning.

RECEIVED

AUG 07 2007

WATER RESOURCES DEPT
SALEM, OREGONSTATE OF OREGON
County of WashingtonI, Donald W. Mason, Register of Assessor
and Treasurer and Recorder, County of Oreg-
on, do hereby certify that the within and foregoing
and correct copy of the original.Doc: 89058315
Rect: 22790 23.00
11/30/1989 02:55:44PM



Murray, Smith & Associates, Inc.
Engineers/Planners

121 S.W. Salmon, Suite 900 ■ Portland, Oregon 97204-2919 ■ PHONE 503.225.9010 ■ FAX 503.225.9022

RECEIVED

AUG 07 2007

WATER RESOURCES DEPT
SALEM, OREGON

LETTER OF TRANSMITTAL

To: Oregon Water Resources Department Date: August 6, 2007
725 Summer St. N.E., Suite A Job No. 06-0794.411
Salem, OR 97301 Re: Clean Water Services
Certificate of Water Right
Attn.: Water Rights Division Ownership Update

WE ARE SENDING YOU: ☒ Attached ☐ Under separate cover
☐ Shop Drawings ☐ Prints ☐ Plans ☐ Samples
☐ Specifications ☐ Copy of letter ☐ Change Order ☐

| Copies | Date | Description | Appl. |
|--------|----------|--|-------|
| 1 | 08/02/07 | Certificate 59991 Ownership Update form with attachments | 19257 |
| 1 | 08/02/07 | Certificate 20013 Ownership Update form with attachments | 21453 |
| 1 | 08/02/07 | Certificate 22048 Ownership Update form with attachments | 26463 |
| 1 | 08/02/07 | Certificate 35409 Ownership Update form with attachments | 42578 |
| 1 | 08/02/07 | Certificate 38313 Ownership Update form with attachments | 25611 |
| 1 | 08/02/07 | Certificate 12233 Ownership Update form with attachments | 74435 |
| 1 | 08/02/07 | Certificate 23105 Ownership Update form with attachments | 28486 |
| 1 | 08/02/07 | Certificate 39221 Ownership Update form with attachments | 23261 |
| 1 | 08/02/07 | Certificate 39222 Ownership Update form with attachments | 23430 |
| 1 | 08/02/07 | Certificate 48414 Ownership Update form with attachments | 30117 |
| 1 | 08/02/07 | Certificate 48491 Ownership Update form with attachments | 53537 |

THESE ARE TRANSMITTED as checked below:

☒ For approval ☐ Approved as submitted ☐ Resubmit_copies for approval
☒ For your use ☐ Approved as noted ☐ Submit_copies for distribution
☐ As requested ☐ Returned for corrections ☐ Return_corrected prints
☐ For review/comment ☐

REMARKS: On behalf of Clean Water Services, we are submitting the enclosed Ownership Update forms with attachments for the eleven water right certificates listed above. Please do not hesitate to contact me at 503-225-9010 with any questions or comments you may have regarding the enclosed. Thank you.

COPY TO: Steve Kebbe, P.E., WRE
Clean Water Services

SIGNED:

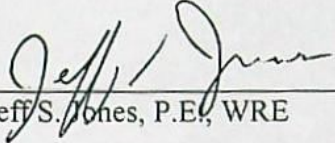
Jeff S. Jones, P.E., WRE

RECEIVED

AUG 07 2007

WATER RESOURCES DEPT
SALEM, OREGON

STATE OF OREGON
COUNTY OF WASHINGTON

CERTIFICATE OF WATER RIGHT

This Is to Certify, That ODLAT R. MERRILL
of Rt. 2, Box 271, Hillsboro, State of ⁹⁷¹²³ Oregon, has made proof
to the satisfaction of the STATE ENGINEER of Oregon, of a right to the use of the waters of
an unnamed stream
a tributary of Tualatin River for the purpose of
irrigation
under Permit No. 22406 of the State Engineer, and that said right to the use of said waters
has been perfected in accordance with the laws of Oregon; that the priority of the right hereby
confirmed dates from June 1, 1953

that the amount of water to which such right is entitled and hereby confirmed, for the purposes
aforesaid, is limited to an amount actually beneficially used for said purposes, and shall not exceed
0.11 cubic foot per second

or its equivalent in case of rotation, measured at the point of diversion from the stream.
The point of diversion is located in the SE $\frac{1}{4}$ SW $\frac{1}{4}$, as projected within Thomas Stewart DLC
#43, Section 9, Township 1 South, Range 2 West, W.M.

The amount of water used for irrigation, together with the amount secured under any other
right existing for the same lands, shall be limited to one-eightieth of one cubic foot per second
per acre, or its equivalent for each acre irrigated and shall be further limited
to a diversion of not to exceed 2 $\frac{1}{2}$ acre feet per acre for each acre irrigated
during the irrigation season of each year,

and shall
conform to such reasonable rotation system as may be ordered by the proper state officer.

A description of the place of use under the right hereby confirmed, and to which such right is
appurtenant, is as follows:

5.3 acres in the NE $\frac{1}{4}$ SW $\frac{1}{4}$, as projected within T. Stewart DLC #43
3.2 acres in the SE $\frac{1}{4}$ SW $\frac{1}{4}$, as projected within T. Stewart DLC #43
Section 9
Township 1 South, Range 2 West, W.M.

Land on which water is to be used is part of that described as follows:

Tract 16 Witch Hazel Little Farms Washington County.

The right to the use of the water for the purposes aforesaid is restricted to the lands or place of
use herein described.

WITNESS the signature of the State Engineer, affixed

this 12th day of September, 1957

LEWIS A. STANLEY

State Engineer

Recorded in State Record of Water Right Certificates, Volume 16, page 23105.

VER

Permit No. 22406

23105

Application No. 28486

County Washington

Proof of Appropriation of Water

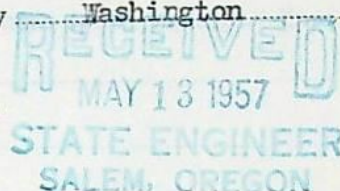

1. Name Odlat R. Merrill 2. Address Rte. 2, Box 271, Hillsboro, Ore.
 3. Source of supply unnamed stream
 Tributary of Tualatin River
 4. Amount of water 0.11 cfs 5. Priority date June 1, 1953
 6. Use irrigation 1/80th and 2 1/2 a.f.

7. Location of point of diversion SE 1/4 SW 1/4 in Thomas Stewart DLC #43
 (Legal Subdivision) Sec. 9 Tp. 1 S Rg. 2 W, W. M.
 8. The description of land given below corresponds to that shown in the permit covering land to be irrigated, or, if for other purposes, the place of use.

| Township | Range | Section | Legal Subdivision | No. Acres Actually Irrigated |
|----------|-------|---------|--|---------------------------------|
| 1 S | 2 W | 9 | NE 1/4 SW 1/4 As projected within T. Stewart DLC #43 | 5.3 |
| | | | SE 1/4 SW 1/4 " " " " " " | 3.2 |
| | | | | 8.5 |
| | | | Tract 16 Witch Hazel Little Farms Washington County | |

Land on which water is to be used is part of the property described as follows:

May 9th 1957

Odlat R. Merrill,

1977

DESCRIPTION OF WORKS

9. (a) If a dam has been constructed, give description: Height, ft.; length on top, ft.;
length on bottom, ft.; material used and character of construction,
.....
- (b) Give description of headgate: Width, ft.; depth, ft.; material used and character
of construction,
.....
- (c) Size of canal: Width on top (at waterline), ft.; width on bottom, ft.; depth of
water, ft.; grade, ft. fall per 1,000 ft. Actual capacity, sec.-ft.
Give general description:
.....
- (d) Pipe line: Description of intake,
.....
Length of pipe, ft.; size at intake, in.; size at ft. from intake, in.; size
at place of use, in. Difference in elevation between intake and place of use, ft.
Is grade uniform? Actual capacity of pipe line, sec.-ft.
Give general description:
(Material: Steel, wrought, cast iron, wood stave, etc.)
.....
- (e) Pumping plant: Give size and type of pump,
Suction lift, ft.; discharge lift, ft. Type of motor used
Horsepower rating, H. P. Actual capacity of pump, sec.-ft.
10. During what months is water beneficially used?
11. State character of soil
Kind of crops raised
12. Does the accompanying map, filed with your application, show correctly the point of diversion, area
of land irrigated, or place of use?
13. If not, wherein is such map in error?
.....
14. Domestic use: Give number of families actually using water at this time
15. If for power, mining, municipal, manufacturing, storage or any other purpose than irrigation, give
extent and method of such use
.....

AFFIDAVIT OF APPROPRIATOR

STATE OF OREGON,

County of

} ss.

I, being first duly sworn,
depone and say that I have read the above and foregoing proof of appropriation of water; that I know
the contents thereof, and that the facts therein stated are true.

IN WITNESS WHEREOF, I have hereunto set my hand this day
of, 19.....

Subscribed and sworn to before me this day of, 19.....

Notary Public for Oregon

[Notarial Seal]

My commission expires

AFFIDAVIT OF WITNESSES

STATE OF OREGON,

County of

} ss.

We,, and
of, being first duly sworn, depose and say that
we are well acquainted with the facts and conditions set forth in the foregoing statement relative to
proof of appropriation of water under Permit No., that we and each of us have been over and
upon each tract described in said proof, and from such personal inspection have knowledge that all
necessary ditches, dams and other diversion and distributing works have been constructed, and water
used as stated therein; that we have carefully read such proof of appropriation, and that each and every
statement contained therein is true to the best of our knowledge and belief.

Subscribed and sworn to before me this day of, 19.....

Notary Public for Oregon

[Notarial Seal]

My commission expires

REPORT OF PERSON MAKING INSPECTION

(For use by Representative of State Engineer)

I, do hereby certify that I have made an inspection of the works described herein and in Permit No., on the day of, 19....., and found the foregoing statements and descriptions of works to be accurate. In my opinion the appropriation has been completed to the extent of
(Quantity of water in second-feet or acre-feet)
and I recommend the issuance of water right certificate for this amount.

NOTICE TO INSPECTORS

If conditions do not justify the above report by you, please return the proof without your signature, with a full report by letter.

.....
(Name)

.....
(Title)

Permit No. 22406

Application No. 28486

County Washington

Preliminary Data for Proof of Appropriation of Water

1. Name Olat R. Merrill 2. Address Rte. 2, Box 271, Hillsboro, Ore.
3. Source of supply unnamed stream
Tributary of Tualatin River
4. Amount of water 0.112 c.f.s. 5. Priority date June 1, 1953
6. Use Irrigation—1/80th-21

- SESW As Projected Within Thomas Stewart
7. Location of point of diversion ~~Tract 16-NE¹ SW¹~~ Sec. 9 Tp. 1 S. Rg. 2 W., W.M. ^{DLC # 43}
(Legal Subdivision)
8. The description of land given below corresponds to that shown in the permit covering land to be irrigated, or, if for other purposes, the place of use.

| Township | Range | Section | Legal Subdivision | No. Acres Described in Permit | No. Acres Actually Irrigated |
|--|-------|---------|--|----------------------------------|--|
| 1 S | 2 W | 9 | NE $\frac{1}{4}$ SW $\frac{1}{4}$ SE $\frac{1}{4}$ SW $\frac{1}{4}$ | 5.6 <u>3.33</u> 8.93 | 5 ³ ✓ 3 ² ✓ <u>8 5</u> |
| As Projected Within Thomas Stewart DLC #43 | | | | | |
| Tract 16 Witch Hazel Little Farms Washington County | | | | | |

Land on which water is to be used is part of the property described by appropriator as follows:

REPORT OF PERSON MAKING INSPECTION

Description of works:

Pump- 2hp GE 1ph 1750 RPM
Gardner Denver Size 1 1/2 Type C
2 v-belt P.P. 4in M.P. 4in 28in ctr.
One belt used ~~at~~ 1 1/2 x 2 - jet Type
~~but not used~~

~~64~~
Pipe - ~~450 ft 2 in Al~~
640 ft 2 in Al

Heads - 8 RB 20 1/8 x 3/16

Lift - 28 ft

Crop - Pasture

I, Myron Bish, do hereby certify that I have made
an inspection of the works described herein and in Permit No. 22406, on the 23 day
of April, 1956, and found the foregoing statements and descriptions of works to
be accurate. In my opinion the appropriation has been completed to the extent of _____
and I recommend the issuance of water right certificate for this amount. (Quantity of water in
second-feet or acre-feet)

NOTICE TO INSPECTORS

If conditions do not justify the above report by you, please return this form without your signature, with a full report by letter.

Myron Bish
(Name)

Field Engineer
(Title)

11-13-4

PLAT ~OF~ WITCH HAZEL LITTLE FARMS

SECTION 9 T.15, R.2W.W.M., WASHINGTON CO., ORE.

Scale: 300 ft. = 1 in.

John A. McQuinn, Surveyor.

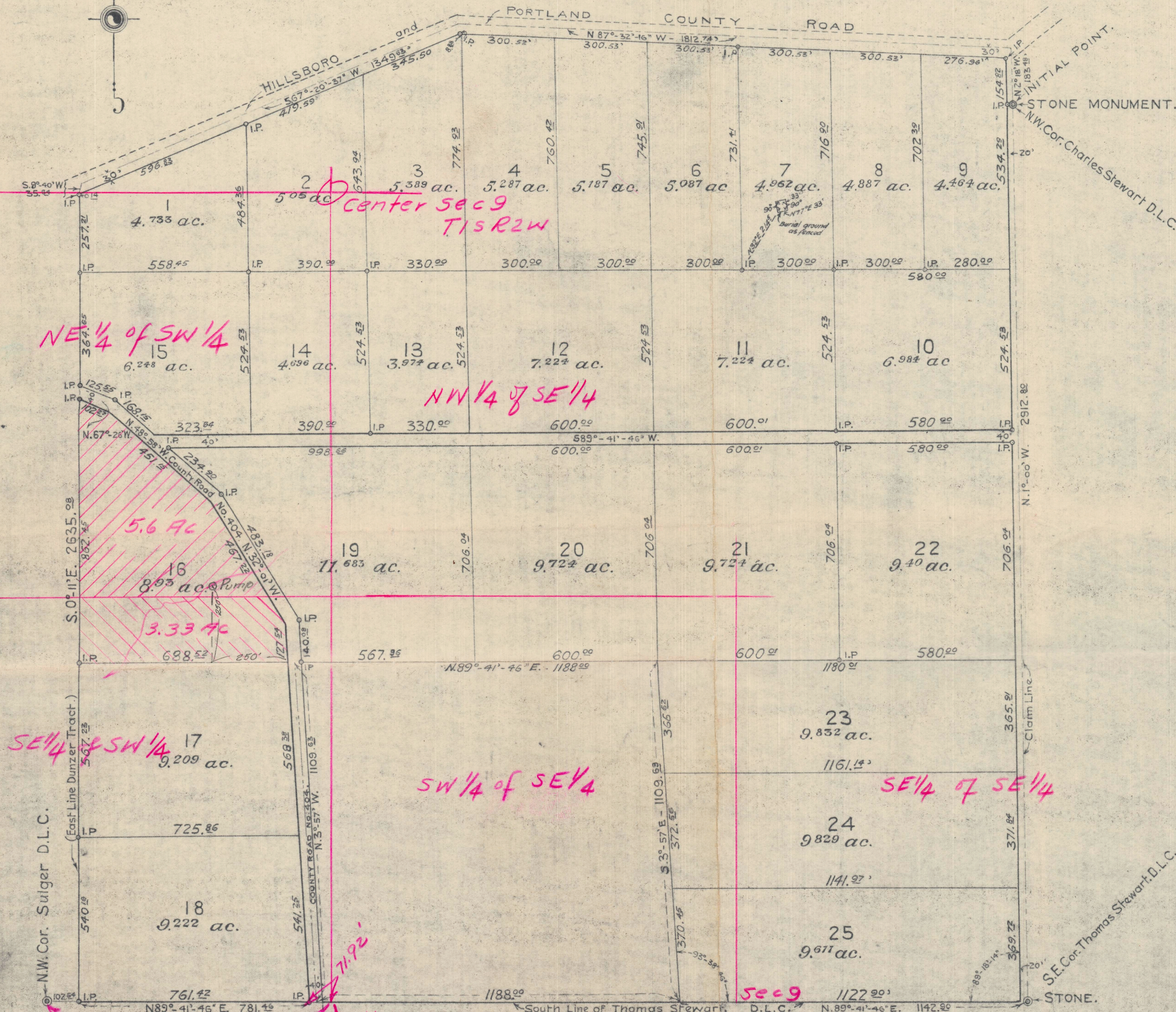

All taxes from 1911 to 1920 inclusive are paid

Geo. A. Bland
Sheriff Washington County.

Deputy.

Approved Oct 28 1921 *W.F. Boley*

Assessor Washington County.

Deputy.

Approved Oct 28 1921

County Judge Washington County

County Commissioner

County Commissioner

County Clerk

Attest:

Approved Oct 28 1921

County Surveyor.

STATE OF OREGON

County of Washington ... ss.

I, Fred A. Everest, Recorder of Conveyances and Ex-Officio Registrar of Titles for Washington County, State of Oregon, do hereby certify that the foregoing copy of Plat has been compared with the original, and that it is a correct transcript therefrom and of the whole of such including the Indorsements thereon, as the same appears on file in my office and in my custody in Book 7 page 28 of Plats.

IN TESTIMONY WHEREOF, I have hereunto set my hand and affixed the seal of my office, this 29 day of October 1921.

Fred A. Everest
Recorder of Conveyances and Registrar
of Land Titles.

KNOW ALL MEN BY THESE PRESENTS: That Portland Trust Company of Oregon, a corporation, organized and existing under and by virtue of the laws of the State of Oregon, and having its principal office at Portland, Oregon, hereby declares the annexed map a true plat of certain property owned and laid out by said Company as WITCH HAZEL LITTLE FARMS situated in the Thomas Stewart D.L.C. in section 9, T.15, R.2, W.W.M.

And hereby certify that the tracks and roadways of said WITCH HAZEL LITTLE FARMS are of the dimensions as shown on said plat. And said Portland Trust Company of Oregon does hereby dedicate to the use of the public forever all roadways as represented on said map or plat.

IN WITNESS WHEREOF, the said Portland Trust Company of Oregon, has caused these presents to be executed and its corporate seal to be hereunto attached by authority of its Board of Directors this 19th day of October 1921.

Executed in the presence
of us as witness

E. H. Channing
Mary Heffron

Portland Trust Company of Oregon

Dean Vincent
Vice-President

C. W. DeGraff
Secretary

STATE OF OREGON } SS
COUNTY OF MULTNOMAH }

BE IT REMEMBERED, That on this 19th day of October, 1921, before me the undersigned, appeared Dean Vincent and C. W. DeGraff, personally known who being duly sworn, did say that said Dean Vincent is the vice-President and said C. W. DeGraff is the Secretary of the Portland Trust Company of Oregon and that the seal affixed to said instrument is the corporate seal of the said corporation, and that said instrument was signed and sealed in behalf of said corporation by authority of its Board of Directors and said Dean Vincent and said C. W. DeGraff acknowledged said instrument to be the free act and deed of said corporation.

IN TESTIMONY WHEREOF

I have hereunto set my hand and affixed my official seal the day and year, in this my certificate written.

M. L. Clausen
Notary Public for Oregon
My commission expires Jan'y 31-1923

STATE OF OREGON } SS
COUNTY OF MULTNOMAH }

I, John A. McQuinn, being first duly sworn, depose and say that I have surveyed the land represented by the plat drawn on this sheet, that I have correctly surveyed and marked with proper monuments the corners of all tracts, that the initial point of said survey and plat is the northwest corner of the Charles Stewart D.L.C. in Section 9, Township 1 South, Range 2 West of the Willamette Meridian, where I found already planted a stone monument 6'x8'x20", marked with a cross on top, that the outboundaries of said plat of WITCH HAZEL LITTLE FARMS are described as follows: Beginning at the initial point aforesaid, running thence N 2° 18' W, 183.48 feet to the center of the Hillsboro and Portland County road, thence N 87° 32' 16" W, along the center of said road 1812.74 feet to an angle point, thence S 67° 20' 37" W, along the center of said road 1349.83 feet to a point, thence S 9° 40' W, 35.44 feet to a point, thence S 0° 11' E, 2635.08 feet to a point in the south line of the Thomas Stewart D.L.C., thence N 89° 41' 46" E, on the south line of said Thomas Stewart D.L.C. 781.45 feet to a point in the center line of County road No. 404, thence N 3° 57' W, on the center line of said county road No. 404, 1109.82 feet to a point, thence N 89° 41' 46" E, parallel to the south line of Thomas Stewart D.L.C. 1188.00 feet to a point, thence S 3° 57' E, parallel to the center line of County road No. 404, 1109.82 feet to a point in the south line of the Thomas Stewart D.L.C., thence N 89° 41' 46" E, on the south line of the Thomas Stewart D.L.C. 1142.80 feet to the southeast corner of said Thomas Stewart D.L.C., thence N 1° 00' W, on the east line thereof 2912.80 feet to the place of beginning.

John A. McQuinn

Subscribed and sworn to before me this 5th day of October 1921.

Application No. 28486
Permit No. 22406

T. H. Ward
Notary Public for Oregon
My commission expires Dec. 1st 1924.

RECEIVED
JUL 14 1953
STATE ENGINEER
SALEM, OREGON

28486

Traced by P. S. Henson

May 3, 1957

Olat R. Merrill
• Rt. 2, Box 271
Hillsboro, Oregon

Dear Mr. Merrill:

Enclosed is the final proof in connection with the incomplete water right represented by your permit No. 22406 granting a right to the use of 0.11 cfs of the waters of unnamed stream for irrigation.

The data contained in the proof, which is based on an inspection and survey of your project made by a representative of this department, defines the extent to which your water right has been completed within the terms of the permit. The proof should be dated, and signed by you on the bottom of the page.

Upon receipt of the signed proof accompanied by the statutory recording fee in the amount of \$1, a certificate of water right will be issued confirming the right thereunder and will be forwarded to you, after recording in Washington County.

Very truly yours,

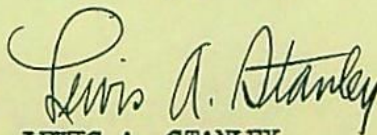
LEWIS A. STANLEY
State Engineer

Form 117
Enclosure
mb

July 19, 1955

Mr. Francis E. Sturgis
Attorney at Law
Hillsboro, Oregon
and
Mr. Thomas A. Huffman
Attorney at Law
Lawyers Building
Hillsboro, Oregon

Gentlemen:

After discussing with you gentlemen in this office today, the controversy over the use of water of a small unnamed creek by Herman R. Hornecker and Helen Hornecker under Permits Nos. R-950 and 18494, and by Odlat R. Merrill under Permit No. 22406, I offer the following suggestions.

The parties to this controversy may wish to enter into a stipulation which would be filed with the State Engineer providing:

- (1) That the time limits for completion of construction and complete application of water under Permit No. 18494 shall be extended until October 1, 1956 with a proviso in the extending order that the right to be ultimately confirmed under this permit shall be subject to any rights which are ultimately confirmed under Permit No. 22406,
- (2) That the rights ultimately to be confirmed under Permit No. 22406 shall be fixed in the stipulation so as to limit them to certain days and hours which may be agreed upon by the parties,
- (3) That no further extension of time after October 1, 1956 shall be granted by the State Engineer to the holders of Permit No. 18494,
- (4) That the order of the State Engineer with regard to Permits Nos. R-950 and 18464 in the name of Herman R. and Helen Hornecker, said order being dated 5th August 1954, shall be vacated, and
- (5) That the appeal from said order of the State Engineer described in the preceding paragraph shall be withdrawn.

Mr. Francis E. Sturgis
and
Mr. Thomas A. Huffman

-2-

July 19, 1955

Upon receipt of such a stipulation signed by the parties interested, I will vacate the order dated August 5, 1954 and will enter a new order extending the time for completion of construction and complete application of water under Permit No. 18494 until October 1, 1956, subject to the terms of said stipulation.

Very truly yours,

LEWIS A. STANLEY
State Engineer

LAS:VC

July 11, 1955

Schwenn & Brink
Attorneys at Law
Lawyers Building
Hillsboro, Oregon

Attention: Mr. Thomas A. Huffman

Gentlemen:

This will acknowledge receipt of your letter of July 5 transmitting signed copies of a proposed stipulation between Herman R. and Helen Hornecker and O. R. Merrill.

With reference to your letter, the State Engineer could not issue certificates as set out in the stipulation for the following reasons.

In accordance with the provisions of ORS 537.250 and 537.260 and the interpretation that has been applied to these sections by the courts, the State Engineer may issue a certificate of water right confirming the right acquired under a permit only to the extent that the water has been applied to beneficial use in accordance with the terms of the permit.

With reference to the Hornecker permits, the time for complete application of water to beneficial use under the permits expired October 1, 1953. From examination of the grounds and hearing held it was determined by the State Engineer that Mr. Hornecker had not applied any of the waters of the unnamed stream or reservoir to beneficial use for domestic or irrigation purposes.

The portion of the order as quoted in the first part of the stipulation defines the extent to which the State Engineer found the right had been completed and for which a certificate could be issued under the law.

With reference to Permit No. 22406 in the name of O. R. Merrill, it is the policy of the State Engineer to make an examination of the ground for the purpose of determining the extent to which a right has been completed. Mr. Merrill has

July 11, 1955

reported that he has applied the water to beneficial use but we have not as yet been able to make a survey of the lands. It is planned that this survey will be made later this summer, after which final proof may be made and certificate issued thereunder to the extent that beneficial use has been made.

If Mr. Hornecker wishes to file a new application for uses which he now desires to make of the unnamed stream, the application would be accepted and, from present knowledge, approved by issuance of a new permit. A stipulation could be entered into whereby Mr. Merrill would waive the priority of his right, as suggested in your present stipulation, to Mr. Hornecker's new application. The stipulation of the waiver of priority insofar as it is applicable and does not injure innocent third parties could be followed by the watermaster in his distribution of water.

Very truly yours,

LEWIS A. STANLEY
State Engineer

By
Chris L. Wheeler, Assistant

CLW:eh

cc: Francis B. Sturgis

R-23261
23430
28486

January 5, 1954

Mr. W. A. Tupper
County Clerk
Hillsboro, Oregon

Dear Mr. Tupper:

A hearing before the State Engineer in the matter of a protest filed by Mr. O. R. Merrill against the issuance of certificates confirming the rights under Permit Numbers R-950 and 18494 in the name of Herman R. and Helen Hornecker has been tentatively scheduled for January 22, 1954 at 10:00 a.m. in Hillsboro.

Will you please advise us if you have a room which would be available for our use for the hearing. Thank you very much for your cooperation.

Very truly yours,

CHAS. B. STRICKLIN
State Engineer

By
Chris L. Wheeler, Assistant

CLW:eh

R-23261
23430
28486

December 21, 1953

Mr. John H. Hall
Attorney at Law
Yeon Building
Portland 4, Oregon

Dear Mr. Hall:

With reference to the protest which you filed for Mr. O. R. Merrill against the issuance of a certificate confirming the rights under Permit No. R-950 and 18495 in the name of Herman R. and Helen Hornecker and our letter of October 28, I am tentatively setting the date for the hearing in this matter for January 22, 1954 at Hillsboro.

If this date is not satisfactory to you, it will be appreciated if you would contact the Horneckers and arrange a date that will be suitable to both parties and advise me. If our schedule can be arranged, this date can then be set for the hearing.

Enclosed is a copy of my letter to Mr. and Mrs. Hornecker regarding the hearing.

Very truly yours,

CHAS. E. STRICKLIN
State Engineer

By

Chris L. Wheeler, Assistant

CLW:eh

enc.

cc. Herman R. & Helen Hornecker

R-23261
23430
28486

December 21, 1953

Herman R. and Helen Hornecker
Route 2, Box 274A
Hillsboro, Oregon

Dear Sir and Madam:

On October 26, 1953, a protest was filed in this office by Mr. O. R. Merrill through his attorney, John H. Hall, against the issuance of a certificate under Permit Numbers R-750 and 18495. The protest contained a statement that you were served a copy by registered mail.

In matters of this kind, unless you cancel your permits or reach an agreement whereby the protest will be withdrawn, it is necessary for this office to hold a hearing and on the basis of the evidence submitted enter an order approving the permits and uses made, after which a certificate may be issued or cancelling the permits when showing of sufficient cause.

The date for the hearing has been tentatively set for January 22, 1954 in Hillsboro. If this date is not satisfactory to you, I would suggest that you contact Mr. Merrill's attorney, John H. Hall, and arrange a date which would be suitable to both you and the protestant for the hearing and, if possible, this date may then be set.

Enclosed is a copy of my letter to Mr. Hall relative to the date of the hearing.

Very truly yours,

CHAS. E. STRICKLIN
State Engineer

By

Chris L. Wheeler, Assistant

CLW:sh
cc. John H. Hall

October 5, 1953

•Mr. Odlat R. Merrill
•Route 2, Box 271
•Hillsboro, Oregon

•Dear Mr. Merrill:

This will acknowledge receipt of your notice to the effect that complete application of water has been made under Permit No. 22406.

Pursuant to your notice and in line with the general practice of this office, a survey will be made at a later date for the purpose of checking the acreage actually irrigated. After this survey, proof may be made and certificate issued covering the lands which the survey shows to have been irrigated, and any lands described in the permit that have not been irrigated will be automatically eliminated from the water right.

In the meantime, the permit which you hold will be valid evidence of the water right.

Very truly yours,

Chas. E. Stricklin

CHAS. E. STRICKLIN
State Engineer

Form 128

gk

28486

August 21, 1953

Odlat R. Merrill
Route 2, Box 271
Hillsboro, Oregon

Dear Sir:

Enclosed find Application No. 28486, Permit No. 22406, with blueprint.

28486

July 22, 1953

Mr. O. R. Merrill
Route 2, Box 271
Hillsboro, Oregon

Dear Mr. Merrill:

This will acknowledge receipt of your letter of July 11 with which you enclosed your completed application No. 28486 for a permit to appropriate 0.0125 cubic foot of water per second from an unnamed stream for the purpose of irrigation.

The application now appears to be in satisfactory form.

Very truly yours,

CHAS. E. STRICKLIN
State Engineer

CLW:dg

By
Chris L. Wheeler, Assistant

Rt 2 Box 241,
Hillsboro, Ore.
July 11 - 1953

Chas E. Stricklin,
State Engineer,
Salem Ore.

RECEIVED
JUL 14 1953
STATE ENGINEER
SALEM, OREGON

Dear Mr Stricklin:

I seem to have difficulty identifying the particular 40 that the land I wish to irrigate is in as part of it appears to be in two 40 tracts but I hope from the maps inclosed & the help the Co. Engineer gave me on one of the maps that it will give you the information you require.

Thanking you very much
& remain respectfully
O. R. Merrill

June 26, 1953

Mrs. Odlat R. Merrill

Dear Mrs. Merrill:

As promised in our telephone conversation, I have examined the records of this office and it appears that W. E. Francis of Portland, Oregon, filed an application on February 13, 1926 for a permit to appropriate 0.1 second foot of water from an unnamed stream, tributary of Tualatin River, for the irrigation of 8.93 acres. This application was approved and permit issued on March 10, 1926. It further appears that Mr. Francis failed to comply with Oregon laws and the rules and regulations of this office in the matter of perfecting this right and on May 27, 1932 this permit was canceled. This filing, therefore, is of no further effect.

Please be advised that if the tract of land which you own and desire to irrigate is platted and recorded in the county records, three copies of this map, as recorded, will be sufficient for the records of this office. You can crosshatch the lots or tracts of land you desire to irrigate and tie the point of diversion to one of the tract corners. In this state, in order that a tract be recorded, it is necessary that the tract be tied to some government corner and that the map show the corner to which this tract is tied.

With a map showing the above information, this office can then determine the forty acre tract in which the lands you propose to irrigate are located.

Very truly yours,

CHAS. E. STRICKLIN
State Engineer

CES:VC

28486

June 26, 1953

Mr. Odlat R. Merrill
Route 2, Box 271
Hillsboro, Oregon

Dear Mr. Merrill:

This will acknowledge receipt of your application for a permit to appropriate .0125 second foot of water per acre from an unnamed stream for irrigation, sketch and check in the amount of \$15, for which our Receipt No. 2644 is enclosed.

The application has been examined, given File No. 28486 and several discrepancies noted.

The sketch, which you submitted, is incomplete as the required specifications are not included as set out on Pages 6 to 9 of the enclosed copy of the Rules and Regulations of the State Engineer. A map should be prepared as set out thereon showing a tie from a recognized identified government survey corner, identifying the 40 acre tract within which the point of diversion lies along with the area to be irrigated shown by shading or hachering. You may submit three copies of the duly recorded and platted subdivision of Witch Hazel Little Farms and show thereon the land to be irrigated and your point of diversion.

Item 8 of the application must be completed by listing the 40 acre tract within which the area to be irrigated lies.

Items 11 through 14 must be filled in and the application signed, Odlat R. Merrill, in ink at the place indicated.

The application and sketch are being returned, the application having been endorsed so that to retain its date of priority it must be returned to this office on or before August 25, 1953.

Very truly yours,

CHAS. E. STRICKLIN
State Engineer

By
Robert D. Best, Assistant

RDB:eh
enc. 4

B. R. Merrill
PT 2 B & L 71
Hillsboro Ore



RIVER ROAD

Don't Use

TRACT 16 OF
WITCH HAZEL LITTLE FARMS
IN SEC 9 T. 15 R. 2 W. WILL. MER,
WAS, CO. ORE.

9 ACRES

TRIB. OF
NAMED STREAM
NAMED TRIBUTARY
RIVER.

PUMP UN

250'

677'

SCALE
1" = 100'
250'

S.E.
COR

28486

RECEIVED

JUL 14 1953

STATE ENGINEER
SALEM, OREGON

RECEIVED

JUN 1 1953

STATE ENGINEER
SALEM, OREGON

T 1 S., R. 2 W., W. M.

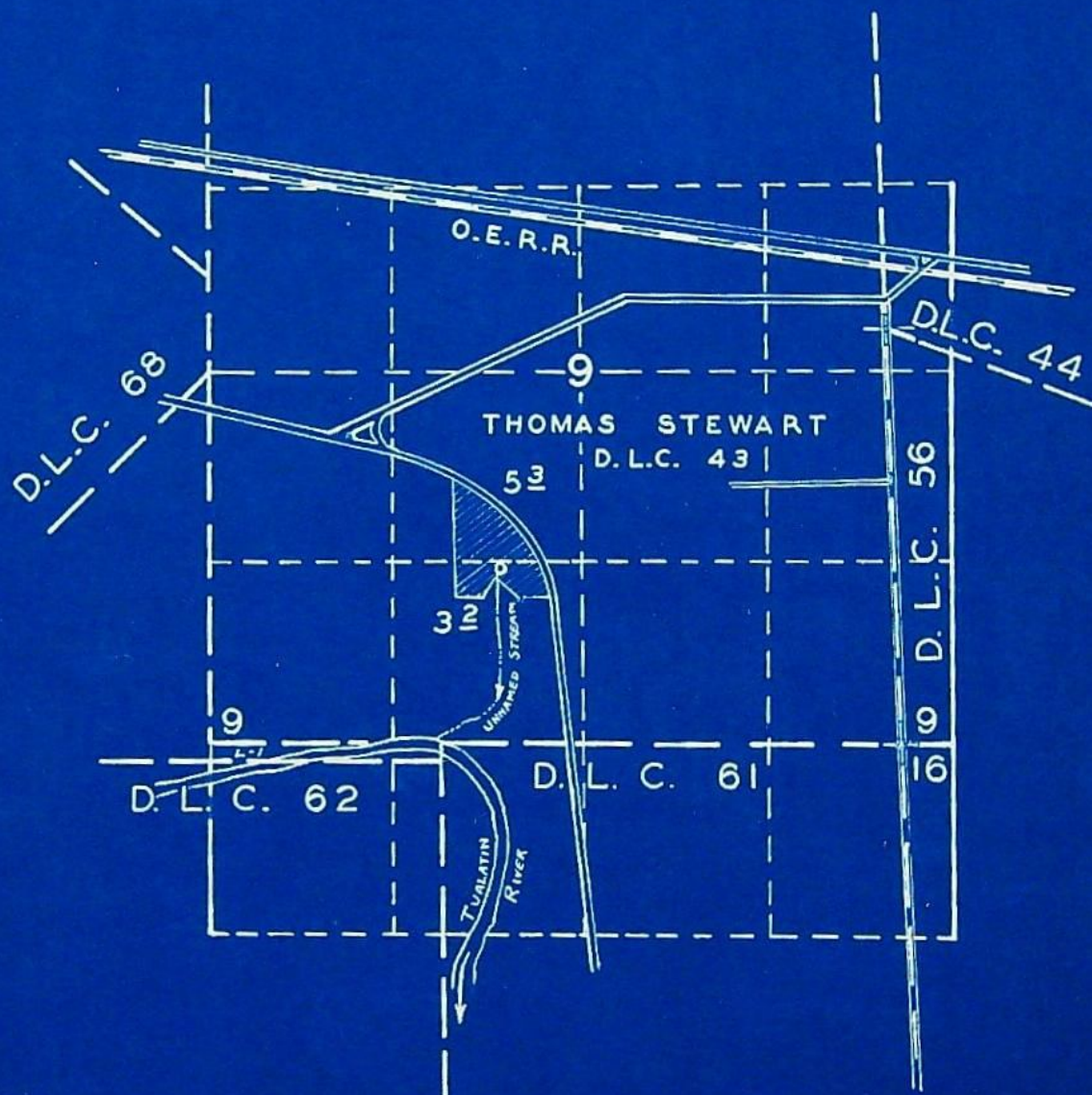

FINAL PROOF SURVEY
UNDER

Application No. 28486 Permit No. 22406
IN NAME OF

ODLAT R. MERRILL

Surveyed 4 - 23 1956, by M. BISH

*APPLICATION FOR PERMIT

To Appropriate the Public Waters of the State of Oregon

I, Odlat R. Merrill
(Name of applicant)
 of Rt 2 Box 271, Hillsboro, Oregon
(Mailing address)
 State of Oregon, do hereby make application for a permit to appropriate the following described public waters of the State of Oregon, SUBJECT TO EXISTING RIGHTS:

If the applicant is a corporation, give date and place of incorporation

1. The source of the proposed appropriation is a very small unnamed stream
(Name of stream)
 a tributary of the Tillamook River

2. The amount of water which the applicant intends to apply to beneficial use is 1.0125
 cubic feet per second. per acre
(If water is to be used from more than one source, give quantity from each)

**3. The use to which the water is to be applied is irrigation
(Irrigation, power, mining, manufacturing, domestic supplies, etc.)

4. The point of diversion is located 250 ft. N. and 250 ft. W. from the S.E.
(N. or S.) (E. or W.)
 corner of TRACT 16 OF WITCH HAZEL LITTLE FARMS
(Section or subdivision)

(If preferable, give distance and bearing to section corner)

(If there is more than one point of diversion, each must be described. Use separate sheet if necessary)
 being within the TRACT 16 NE 1/4 SW 1/4 of Sec. 9, Tp. 14 S
(Give smallest legal subdivision) (N. or S.)

R. 2 W., W. M., in the county of Washington
(E. or W.)

5. The X to be X
(Main ditch, canal or pipe line) (Miles or feet)
 in length, terminating in the of Sec. 9, Tp. 14 S
(Smallest legal subdivision) (N. or S.)

R. 2 W. W. M., the proposed location being shown throughout on the accompanying map.
(E. or W.)

DESCRIPTION OF WORKS

Diversion Works—

6. (a) Height of dam None feet, length on top None feet, length at bottom
 feet; material to be used and character of construction water will be
pumped from a 10 ft hole in the bed of stream
(Loose rock, concrete, masonry, rock and brush, timber crib, etc., wasteway over or around dam)

(b) Description of headgate None
(Timber, concrete, etc., number and size of openings)

(c) If water is to be pumped give general description 50 gal. per min. 90 ft head
Cent. pump 2 1/2 H.P. electric motor to be lifted or raised
about 30 ft.
(Size and type of pump) (Size and type of engine or motor to be used, total head water is to be lifted, etc.)

*A different form of application is provided where storage works are contemplated.

**Application for permits to appropriate water for the generation of electricity, with the exception of municipalities, must be made to the Hydroelectric Commission. Either of the above forms may be secured, without cost, together with instructions by addressing the State Engineer, Salem, Oregon.

Canal System or Pipe Line—

7. (a) Give dimensions at each point of canal where materially changed in size, stating miles from headgate. At headgate: width on top (at water line) X feet; width on bottom X feet; depth of water X feet; grade X feet fall per one thousand feet.

(b) At X miles from headgate: width on top (at water line) X feet; width on bottom X feet; depth of water X feet; grade X feet fall per one thousand feet.

(c) Length of pipe, ft.; size at intake, in.; size at ft. from intake in.; size at place of use in.; difference in elevation between intake and place of use, ft. Is grade uniform? Estimated capacity, sec. ft.

8. Location of area to be irrigated, or place of use

| Township | Range E. or W. of Willamette Meridian | Section | Forty-acre Tract | Number Acres To Be Irrigated |
|----------|---|---------|-------------------------------------|------------------------------|
| 15 | 2 W. | 9 | 5.33 Acres of | 5.33 Acres |
| | | | the land to be | 5.33 Acres Total |
| | | | Tract 16 of witch Hazel Little Farm | |
| | | | Irrigated is in | |
| | | | the S.E. 1/4 of the | |
| | | | S.W. 1/4 | |
| | | | 5.6 Acres lies | |
| | | | in the N.E. 1/4 | |
| | | | of the S.W. 1/4 | |
| | | | | |
| | | | | |
| | | | | |
| | | | | |
| | | | | |
| | | | | |

(If more space required, attach separate sheet)

(a) Character of soil sandy clay

(b) Kind of crops raised grass for pasture

Power or Mining Purposes—

9. (a) Total amount of power to be developed X theoretical horsepower.

(b) Quantity of water to be used for power sec. ft.

(c) Total fall to be utilized feet.

(Head)

(d) The nature of the works by means of which the power is to be developed

(e) Such works to be located in of Sec.

(Legal subdivision)

Tp., R., W. M.

(No. N. or S.)

(No. E. or W.)

(f) Is water to be returned to any stream?

(Yes or No)

(g) If so, name stream and locate point of return

....., Sec., Tp., R., W. M.

(No. N. or S.)

(No. E. or W.)

(h) The use to which power is to be applied is

(i) The nature of the mines to be served

Municipal or Domestic Supply—

10. (a) To supply the city of _____

(Name of) _____ County, having a present population of _____

and an estimated population of _____ in 19 _____

(b) If for domestic use state number of families to be supplied _____

(Answer questions 11, 12, 13, and 14 in all cases)

- ✓ 11. Estimated cost of proposed works, \$ 1250.00
- ✓ 12. Construction work will begin on or before Aug 1 - 1953
- ✓ 13. Construction work will be completed on or before Sept 1 - 1953
- ✓ 14. The water will be completely applied to the proposed use on or before Sept 1 - 1953

Odeat R. Merrill
(Signature of applicant)

Remarks: _____

STATE OF OREGON, }
County of Marion, } ss.

This is to certify that I have examined the foregoing application, together with the accompanying maps and data, and return the same for _____ completion

In order to retain its priority, this application must be returned to the State Engineer, with corrections on or before August 25, 1953.

WITNESS my hand this 25th day of June, 19 53

RECEIVED
JUL 14 1953
STATE ENGINEER
SALEM, OREGON

CHAS. E. STRICKLIN

By Chris L. Wheeler
Chris L. Wheeler, Assistant

eh

PERMIT

STATE OF OREGON, }
County of Marion, } ss.

This is to certify that I have examined the foregoing application and do hereby grant the same, SUBJECT TO EXISTING RIGHTS and the following limitations and conditions:

The right herein granted is limited to the amount of water which can be applied to beneficial use and shall not exceed 0.112 cubic feet per second measured at the point of diversion from the stream, or its equivalent in case of rotation with other water users, from unnamed stream

The use to which this water is to be applied is irrigation

If for irrigation, this appropriation shall be limited to 1/80 of one cubic foot per second or its equivalent for each acre irrigated and shall be further limited to a diversion of not to exceed 2 1/2 acre feet per acre for each acre irrigated during the irrigation season of each year,

and shall be subject to such reasonable rotation system as may be ordered by the proper state officer.

The priority date of this permit is June 1, 1953

Actual construction work shall begin on or before August 21, 1954 and shall thereafter be prosecuted with reasonable diligence and be completed on or before October 1, 1955

Complete application of the water to the proposed use shall be made on or before October 1, 1956

WITNESS my hand this 21st day of August 1953

Chas. E. Stricklin
STATE ENGINEER

Permits for power development are subject to the payment of annual fees as provided in sections 1 and 2, chapter 74, Oregon Laws 1933.

Application No. 28486
Permit No. 22406

PERMIT

TO APPROPRIATE THE PUBLIC
WATERS OF THE STATE
OF OREGON

Division No. District No.

This instrument was first received in the
office of the State Engineer at Salem, Oregon,
on the 1st day of June
1953, at 8:00 o'clock A. M.

Returned to applicant:

June 25, 1953

Corrected application received:

Approved:

August 21, 1953

Recorded in book No. 57 of

Permits on page 22406

CHAS. E. STRICKLIN
STATE ENGINEER

Drainage Basin No. 2 Page 62-1-4

Fees Paid \$5.00