

SURFACE WATER REGISTRATION CHECKLIST

(received after July 18, 1990)

CHECK BASIN MAP check NAME Mrs Williams # 2B UNADJUDICATED AREA ? yes
 RECEIPT # 95711 S W R NUMBER 322
 CHECK ENCLOSURES check PRELIMINARY DATA BASE ENTRY check
 ACKNOWLEDGEMENT LETTER check ENTER ON STREAM INDEX _____
 CHECK QUADRANGLE MAP _____ CHECK GLO PLATS _____
 WATERMASTER CHECKLIST _____ PUBLIC NOTICE PUBLICATION check

FORM REVIEW

_____ blanks filled in
 _____ signed
 _____ date received stamped

MAP REVIEW

check source and trib
check diversion point location
check conveyances (pipes, ditch, etc.)
check place of use
check scale
check township, range, section
check north arrow
check CWRE stamp
check disclaimer
check date survey was performed
check P.O.B. of survey
check dimensions and capacity of diversion system
check "beneficial use" type title
check "permanent-quality" paper
check 1/10th acre

check WATER RIGHT RECORD CHECK _____ FIELD INSPECTION _____
 FINAL FILE REVIEW _____ FINAL DATA BASE ENTRY _____
 ENTER ON PLAT CARDS _____

October 27, 1993

WATER
RESOURCES
DEPARTMENT

THOM WARREN
6186 SUNNYSIDE SE
SALEM OR 97306

RE: SWR-322

Dear THOM,

This will acknowledge the receipt of map to support the pre-1909 vested water right claim in the name of ARTHUR & ANN BEESLEY you returned with corrections and completions. I have added the map to the file. Thank you for your attention to this matter. If you have any questions, please give me a call.

Sincerely,



Don Knauer
Adjudication Specialist

J:\W\S\C\3\SWR-0322.004



3850 Portland Rd NE
Salem, OR 97310
(503) 378-3739
FAX (503) 378-8130

October 19, 1993

THOM WARREN
6186 SUNNYSIDE SE
SALEM OR 97306

RE: SWR-322 Arthur & Ann Beesley

Dear Thom,

I am in the process of reviewing the surface water registration statement files. I find that I do not have a "Current Use Report for SWR Claim # 322" with your stamp or signature. I am sending a copy for your convenience. Also, I need the map on a "permanent quality" paper. If you have any questions, please give me a call.

Sincerely,

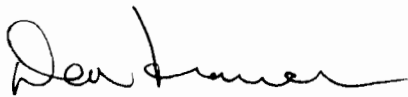

Don Knauer
Adjudication Specialist

J:\W\SI\C\3\SWR-0322.003



3850 Portland Rd NE
Salem, OR 97310
(503) 378-3739
FAX (503) 378-8130

August 24, 1993

**ARTHUR C & ANN BEESLEY
17226 N ABIQUA ROAD
SILVERTON OR 97381**

Dear MR & MRS BEESLEY,

This will acknowledge that the map for your Surface Water Registration Statement in the name of ARTHUR C & ANN BEESLEY has been received by our office. Your registration statement is numbered SWR-322.

Our office will review your form and map in the near future. If necessary we will schedule a meeting with you that will include a site inspection. If there are problems with your form we are usually able to take care of them during our visit. We will be able to answer any questions you might have about the adjudication process at that time.

I am returning the Current Use Report for either signature or CWRE stamp to verify preparation by Thompson Warren. Please have Mr Warren sign or stamp the report and then return to me.

Please feel free to contact this office if you have any questions.

Sincerely,



**Don Knauer
Adjudication Specialist**

J:\WP51\SWR\CLAIMANT\3\SWR-0322.002



3850 Portland Rd NE
Salem, OR 97310
(503) 378-3739
FAX (503) 378-8130

**STATE OF OREGON
WATER RESOURCES DEPARTMENT**

RECEIPT # **95711**

3850 PORTLAND ROAD NE
SALEM, OR 97310
378-8455/378-8130 (FAX)

RECEIVED FROM: Arthur C. Beasley
BY: _____

APPLICATION	
PERMIT	
TRANSFER	

CASH: CHECK: # 96.8 OTHER: (IDENTIFY)

TOTAL REC'D \$ 30.00

01-00-0 WRD MISC CASH ACCT

842.010 ADJUDICATIONS
831.087 PUBLICATIONS/MAPS
830.650 PARKING FEES Name/month
OTHER: (IDENTIFY)

**RECEIVED
OVER THE COUNTER**

\$ 30.00
\$
\$
\$

REDUCTION OF EXPENSE

COST CENTER AND OBJECT CLASS

CASH ACCT.

VOUCHER #

\$

03-00-0 WRD OPERATING ACCT

MISCELLANEOUS:

840.001 COPY FEES
850.200 RESEARCH FEES
880.109 MISC REVENUE: (IDENTIFY)
520.000 OTHER (P-6): (IDENTIFY)

\$
\$
\$
\$

WATER RIGHTS:

842.001 SURFACE WATER
842.003 GROUND WATER
842.005 TRANSFER

EXAM FEE

\$
\$
\$

842.002
842.004
842.006

RECORD FEE

\$
\$
\$

WELL CONSTRUCTION

842.022 WELL DRILL CONSTRUCTOR
842.016 WELL DRILL OPERATOR
LANDOWNER'S PERMIT

EXAM FEE

\$
\$

842.023
842.019
842.024

LICENSE FEE

\$
\$
\$

06-00-0 WELL CONST START FEE

842.013 WELL CONST START FEE
MONITORING WELLS

\$
\$

CARD #
CARD #

45-00-0 LOTTERY PROCEEDS

864.000 LOTTERY PROCEEDS

\$

07-00-0 HYDRO ACTIVITY

LIC NUMBER

842.011 POWER LICENSE FEE(FW/WRD)
842.115 HYDRO LICENSE FEE(FW/WRD)

\$
\$

HYDRO APPLICATION

\$

RECEIPT # **95711**

DATED: 12-30-92

BY: A. Beasley

APRIL 30, 1993 SWR 322

JUNE 1, 1993

ANN BEESLEY CAUSED
TO SAY THEY ARE
WORKING ON THEIR CLAIM
& TOM WARREN WILL
BE DOING THE MAP.

JK

I spoke with Tom Warren,
CWRE today. He said
he had been contacted
by the Beesley's and
he would be preparing
the map. It will be here
by July 1 at the latest.

Dyke Fred

March 3, 1993

ARTHUR C & ANN BEESLEY
17226 N ABIQUA ROAD
SILVERTON OR 97381

Dear MR & MRS BEESLEY,

This will acknowledge that your Surface Water Registration Statement in the name of ARTHUR C & ANN BEESLEY has been received by our office. The fees in the amount of \$30.00 have been received and our receipt #95711 is enclosed. Your registration statement has been numbered SWR-322.

The map you submitted with your claim is not acceptable. ORS 539.240 (2) (d) requires the map be prepared by a Certified Water Right Examiner (CWRE). Within 60 days of this letter you must send a letter to this address indicating you have contracted with a CWRE to prepare your map. You should send your letter to my attention. In your letter you must identify the name of the CWRE who will prepare your registration statement map. We will contact the CWRE to arrange a map submittal deadline.

We will not be able to process your claim until we have received your map. If you have any questions regarding this process, please do not hesitate to give me a call.

Please feel free to contact this office if you have any questions.

Sincerely,

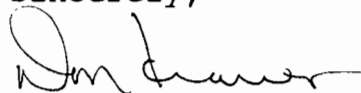

Don Knauer
Adjudication Specialist

Enclosure

C:\WP51\SWR\CLAIMANT\SWR-0322.001



3850 Portland Rd NE
Salem, OR 97310
(503) 378-3739
FAX (503) 378-8130

CURRENT USE REPORT FOR SWR CLAIM # 322
IN THE NAME OF
ARTHUR C. & ANN BEESLEY

RECEIVED

AUG 16 1993

WATER RESOURCES DEPT
SALEM, OREGON

Info: Arthur and Ann Beesley
Source: Abiqua Creek, direct
Diversion: A DDC pump is located on the North Bank of the creek
and draws directly from a small, natural pool.

Pump & Motor: 3/4 HP DDC @3450 RPM; 1"x3/4"

Pipe: 500' 1" PVC main
500' 1/2" PVC main
300'-500' PVC lateral
500' 3/4" Garden Hose

Heads: 2 RB Model 50mm Nozzle dia.
2 70' soaker hoses
2 Oscillating sprinklers
1- 5 gpm rated impact sprinkler

Use: Irrigation of pasture, lawn, garden and livestock(sheep)
watering.

Max. use: 1 50mm dia. nozzle

Lift: +20'- +40'

Tie: NE Corner Jerome Post DLC 49.

Remarks: Pipe reaching pasture north of Co. Rd. goes thru a
culvert underneath said road. Beesley's bought property
in 1987, didn't occupy until 1989, and have irrigated
everything claimed from the creek except area north of
Co. Rd., which they state will be done this year ('93).
More info will be forthcoming from the Beesley's in the
near future.

This site inspection for SWR # 322 was completed by me on July
17, 1993, and the facts contained in this report are correct and
true to the best of my knowledge.

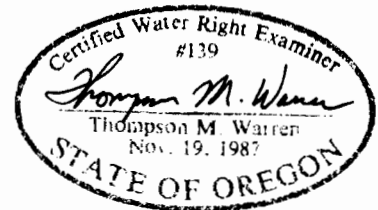

We, Arthur C. & Ann Beesley, agree to the findings of the CWRE
and submit this current use report for our SWR Claim # 322.

Ann Beesley

Arthur C. Beesley

Dated: August 13, 1993

N



T. 6 S., R. 1 E., W. M.

RECEIVED

AUG 16 1993

WATER RESOURCES DEPT.
SALEM, OREGON

Scale: 1" = 1320'

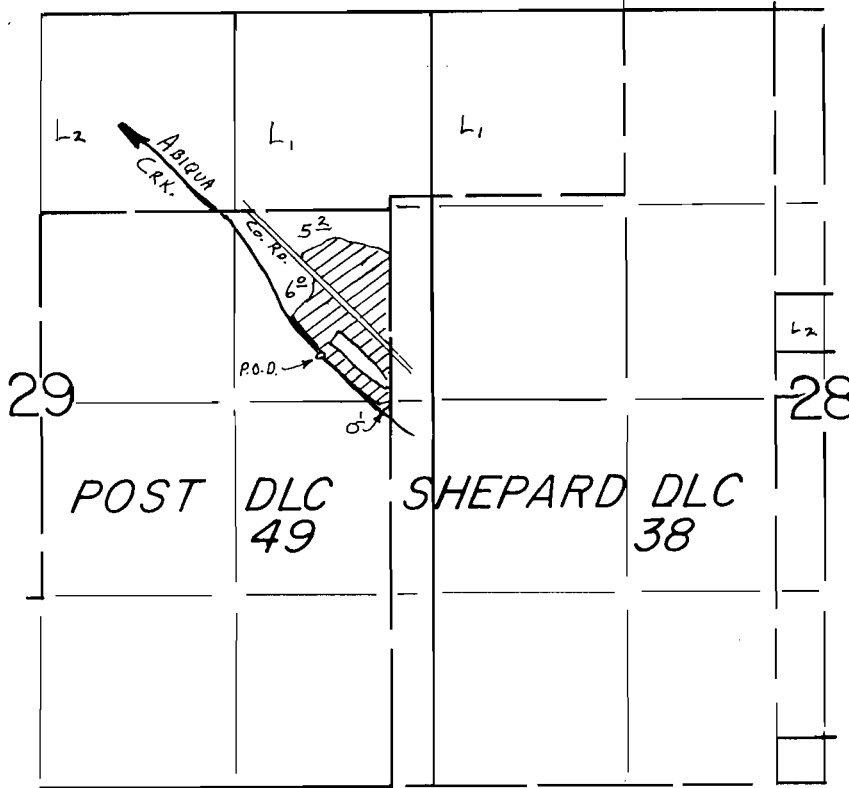

P.O.D. Loc. : 1070' S. & 460' W. from NE Cor. Post DLC 49

THIS MAP WAS PREPARED SOLELY FOR
THE PURPOSE OF DEPICTING THE LOCATION
OF A WATER RIGHT, AND HAS NO INTENTION
OF BEING USED TO DETERMINE REAL
PROPERTY BOUNDARIES.

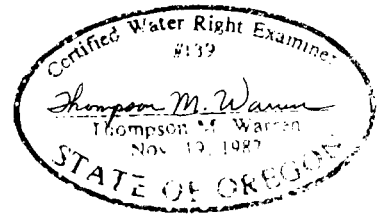

SITE MAP FOR SWR CLAIM # 322

IN THE NAME OF

ARTHUR C. & ANN BEESLEY

MARION COUNTY

29, 65 IE
2-06-1-29-0

SCALE: 1" = 400'

CAUTION
STATE OF OREGON INFORMATION
PUBLISHED BY THE DEPARTMENT OF LAND, INFORMATION
AND CONSERVATION. THIS INFORMATION IS FOR GENERAL
INFORMATION ONLY. IT IS NOT A WARRANTY OF TITLE OR
A GUARANTEE OF ACCURACY. YOU SHOULD CONSULT A
PROFESSIONAL SURVEYOR OR ATTORNEY FOR MORE
INFORMATION. THE STATE OF OREGON IS NOT RESPONSIBLE
FOR ANY ERRORS OR OMISSIONS. PLEASE CHECK THE
ORIGINAL RECORDS FOR ACCURACY BEFORE RELY-
ING THEREON.

20 21
29 28

PINK = Property boundary
RED = Irrigated area

067 00 02

W'y N.W. Cor. of
Andrew J. Shepard
D.L.C. No. 38

NE. Cor.
Jerome B. Post
D.L.C. No. 49

SW. Cor. of
Andrew J. Shepard
D.L.C. No. 38

Re-entrant Cor.
Jerome B. Post
D.L.C. No. 49

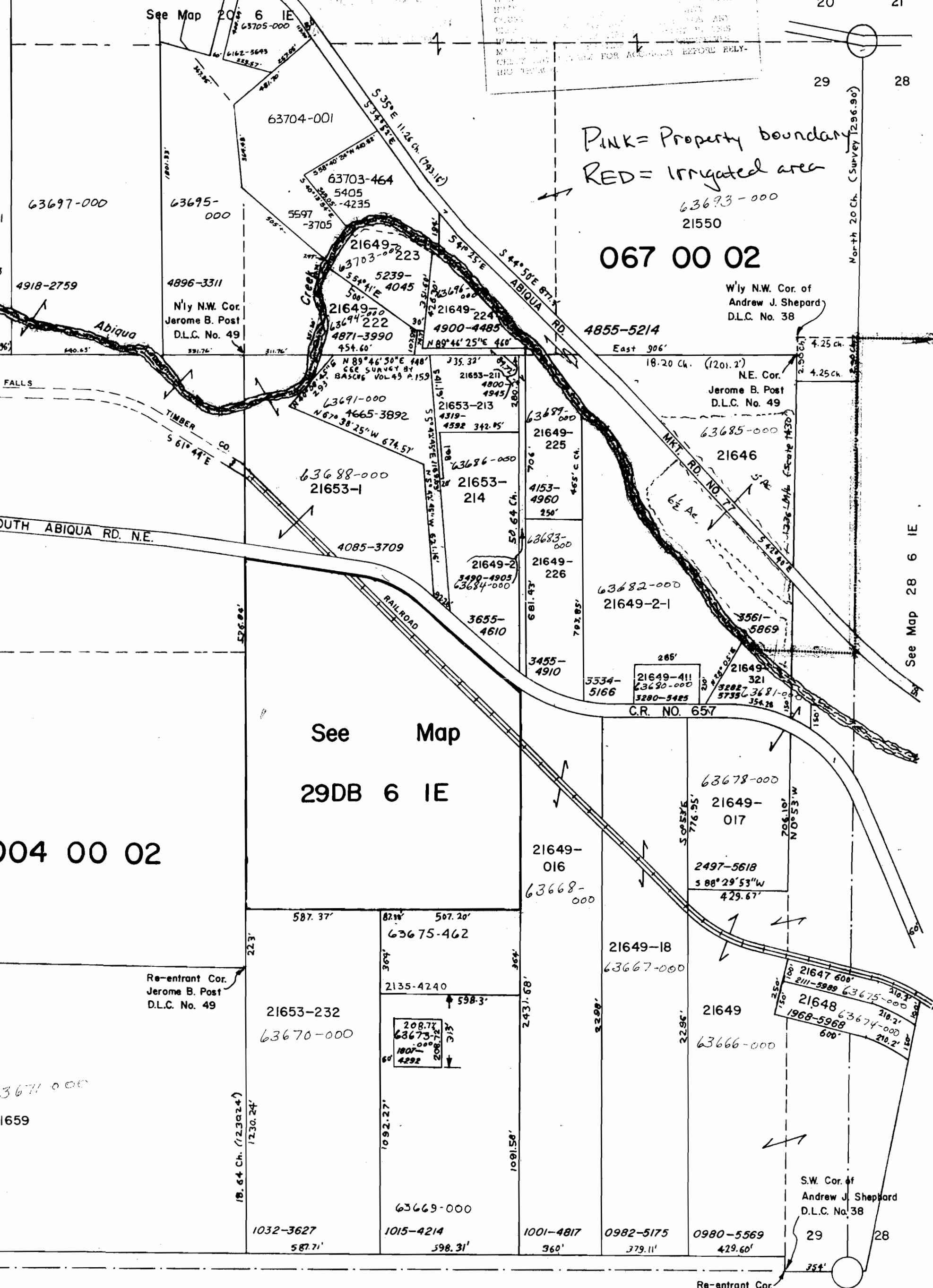

63697-000

63695-000

63704-001

63703-464

5405

5597-3705

21649-223

63703-000

5239-4045

21649-220

63694-222

4871-3990

454.60'

21649-224

4900-4485

N 89° 46' 25" E 468'

4855-5214

East 906'

4918-2759

4896-3311

N'y N.W. Cor.
Jerome B. Post
D.L.C. No. 49

FALLS

TIMBER CO.

S 61° 47' E

SOUTH ABIQUA RD. N.E.

63688-000

21653-1

4085-3709

21653-213

4319-4592

342.95'

21649-214

4153-4960

250'

21649-226

3490-4905

63684-000

3655-4610

3455-4910

5534-5166

C.R. NO. 657

21649-411

63690-000

3280-5425

21649-321

5282-3681-0

5735-3681-0

354.78'

63678-000

21649-017

2497-5618

S 88° 29' 53" W

429.67'

21649-016

63668-000

21649-18

63667-000

21653-232

63670-000

208.71'

63673-000

1807-0000

4292'

63669-000

1032-3627

587.71'

1015-4214

598.31'

1001-4817

360'

0982-5175

379.11'

0980-5569

429.60'

63671-000

21659

See Map 32 6 IE

2-06-1-29-0