

Name W. E. Whinery
By Rt. 2, Box 513
Address Grants Pass, Oregon

Application No. 22687
Permit No. 17842
Certificate No. 19568

Stream Index, Page No. 15-60B

Date filed July 7 1947
Priority July 7 1947
Action suspended until WMC

Returned to applicant
Date of approval September 30, 1947

CONSTRUCTION

Date for beginning September 30, 1948
Date for completion October 1, 1949
Extended to _____

Date for application of water October 4, 1950
Extended to _____

PROSECUTION OF WORK

Form "A" filed November 6, 1947
Form "B" filed May 3, 1949
Form "C" filed September 28, 1950

FINAL PROOF

Blank mailed December 11, 1950
Proof received _____
Date certificate issued APR 30 1951

FEES PAID

Date	Amount	Receipt No.
<u>7/7/47</u>	<u>25.00</u>	<u>3190</u>
<u>7/20/51</u>	<u>\$1.00</u>	<u>11680</u>
<u>1/26/51</u>	<u>\$1.00</u>	<u>11501</u>

FEES REFUNDED

Date	Amount	Check No.
------	--------	-----------

ASSIGNMENTS

Date	To Whom	Address	Volume	Page

REMARKS

0.02 cfs from Rogue River for irrigation and domestic, being
0.01 cfs for irrigation and 0.01 cfs for domestic.

W.R.I.S.

Assembled 9.4.85 by [Signature]
Entered _____ by _____
Verified _____ by _____

NOTICE OF BEGINNING OF CONSTRUCTION

I, H.E. Shinery, the holder of Permit No. 17842
to appropriate the public waters of the state of Oregon, began the actual construction of the works described therein on the 29th day of OCTOBER, 1947.

Remarks: Began clearing of trees, limbs and brush for
Power line to Point of diversion. Completed Erection of
up to the date of this statement, and any additional information which may tend to show the beginning of work in good faith.
Power line 4-11-47. One man employed on Project.

IN WITNESS WHEREOF, I have hereunto set my hand this 4 day of Nov, 1947
H.E. Shinery R2 Box 513, Grants Pass, Oregon
(Signature of Applicant) (Address)

Fill out, detach, and mail to the State Engineer, Salem, Oregon, when construction work is begun.

STATE PRINTING DEPT.

Form B

Application No. 22687

NOTICE OF COMPLETION OF CONSTRUCTION

I, W.E. WHINERY, the holder of Permit No. 17842
to appropriate the public waters of the state of Oregon, completed the construction of the works described therein on the 30 day of April, 1949.

Remarks: _____
If the works have less capacity than described in the permit, or you have definitely abandoned part of the proposed development, you should so state in order that our records may not be unnecessarily encumbered.

IN WITNESS WHEREOF, I have hereunto set my hand this 30 day of April, 1949.
W.E. Whinery R2 Box 513, Grants Pass, Oregon
(Signature of Applicant) (Address)

Fill out, detach, and mail to the State Engineer, Salem, Oregon, when construction work is completed.

Form C

IMPORTANT—This form is a notice to the State Engineer that permittee is ready to make **final proof** to the extent to which the water has actually been applied to the intended use under the terms of the permit. Permittee is cautioned that Certificate of Water Right will be issued based on the extent of the quantity and use as determined by the **final proof** inspection and survey which will be made in response to the filing of this Form C.

NOTE: In the case of an irrigation permit, this Form C should not be mailed to the State Engineer until all of the land described in the permit, which it is intended to irrigate under this permit at any time, has actually been irrigated.

Fill out, detach, and mail to the State Engineer, Salem, Oregon, when all of the water has been applied.

Application No. 22687

NOTICE OF COMPLETE APPLICATION OF WATER TO A BENEFICIAL USE

I, H.E. Shinery, the holder of Permit No. 17842
to appropriate the public waters of the state of Oregon, completely applied the waters to a beneficial use in accordance with the terms of said permit, on the 21 day of September, 1950.

Remarks: _____

IN WITNESS WHEREOF, I have hereunto set my hand this 23 day of Sept, 1950
H.E. Shinery R2 Box 513 Grants Pass, Ore
(Signature of Applicant) (Address)

35
Robertson Bridge

T. 35 S., R. 7 W., W. M.
Scale 400' = 1"

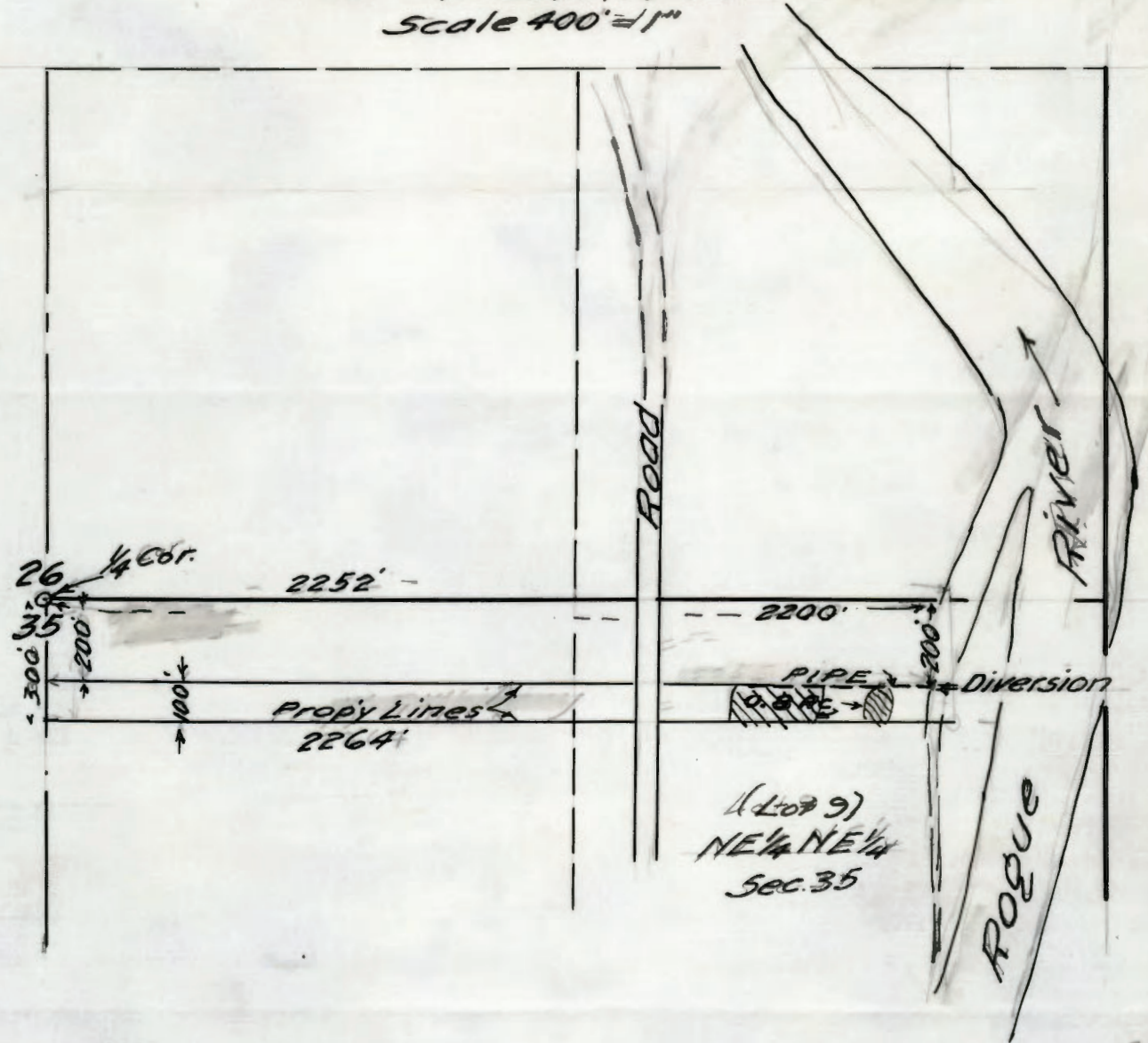

22687
15-60B

W. E. Whinery
July 1947
Application No. 22687
Permit No. 17842

Permit No. 17842

19568

Application No. 22687

County JOSEPHINE

Proof of Appropriation of Water

1. Name W. E. Whinery 2. Address Route 2, Box 513, Grants Pass, Ore.
3. Source of supply Rogue River
- Tributary of Rogue River
4. Amount of water 0.02 c.f.s. 5. Priority date July 7, 1947
6. Use Irrigation and domestic, being 0.01 c.f.s. for irrigation and 0.01 c.f.s. for domestic.
7. Location of point of diversion, NE $\frac{1}{4}$ NE $\frac{1}{4}$ (Lot 9) Sec. 35, Twp. 35 S., Range 7 W., W. M.
- (Legal Subdivision)
8. The description of land given below corresponds to that found in your permit covering land to be irrigated, or, if for other purposes, the place of use.

[illegible]

DESCRIPTION OF WORKS

9. (a) If a dam has been constructed, give description: Height, none ft.; length on top, ft.; length on bottom, ft.; material used and character of construction,

(b) Give description of headgate: Width, ft.; depth, ft.; material used and character of construction, Valve in 1 1/2" pipe

(c) Size of canal: Width on top (at waterline), none ft.; width on bottom, ft.; depth of water, ft.; grade, ft. fall per 1,000 ft. Actual capacity, sec.-ft. Give general description:

(d) Pipe line: Description of intake, 1 1/2" pipe inserted in river

Length of pipe, 330 ft.; size at intake, 1 1/2 in.; size at 330 ft. from intake, 1 1/2 in.; size at place of use, 1 1/2 in. Difference in elevation between intake and place of use, 58 ft. Is grade uniform? yes Actual capacity of pipe line, 0.02 sec.-ft.

Give general description: galvanized iron pipe
(Material: Steel, wrought, cast iron, wood stave, etc.)

(e) Pumping plant: Give size and type of pump, 1 1/2" centrifugal pump

Suction lift, 8 ft.; discharge lift, Avg. 25 ft. Type of motor used Electric

Horsepower rating, 1 H. P. Actual capacity of pump, 0.02 sec.-ft.
Domestic full year

10. During what months is water beneficially used? Irrigation April 1 to Oct. 1

11. State character of soil Decomposed granite

Kind of crops raised Fruit, garden, berries and lawn

12. Does the accompanying map, filed with your application, show correctly the point of diversion, area of land irrigated, or place of use? yes

13. If not, wherein is such map in error?

14. Domestic use: Give number of families actually using water at this time one

15. If for power, mining, municipal, manufacturing, storage or any other purpose than irrigation, give extent and method of such use

AFFIDAVIT OF APPROPRIATOR

STATE OF OREGON,

County of Josephine

} ss.

I, W. E. Whinery, being first duly sworn, depose and say that I have read the above and foregoing proof of appropriation of water; that I know the contents thereof, and that the facts therein stated are true.

IN WITNESS WHEREOF, I have hereunto set my hand this 24th day of Jan., 1951

W. E. Whinery

Subscribed and sworn to before me this 24th day of January, 1951

Marjorie Green

Notary Public for Oregon

[Notarial Seal]

My commission expires Feb. 27, 1953

AFFIDAVIT OF WITNESSES

STATE OF OREGON,

County of _____

} ss.

We, _____, and _____ of _____, being first duly sworn, depose and say that we are well acquainted with the facts and conditions set forth in the foregoing statement relative to proof of appropriation of water under Permit No. _____; that we and each of us have been over and upon each tract described in said proof, and from such personal inspection have knowledge that all necessary ditches, dams and other diversion and distributing works have been constructed, and water used as stated therein; that we have carefully read such proof of appropriation, and that each and every statement contained therein is true to the best of our knowledge and belief.

Subscribed and sworn to before me this _____ day of _____, 19_____

Notary Public for Oregon

[Notarial Seal]

My commission expires _____

REPORT OF PERSON MAKING INSPECTION

(For use by Representative of State Engineer)

I, Tom R. Pearce, do hereby certify that I have made an inspection of the works described herein and in Permit No. 17842, on the 24th day of Jan., 1951, and found the foregoing statements and descriptions of works to be accurate. In my opinion the appropriation has been completed to the extent of 0.02 c.f.s. (Quantity of water in second-feet or acre-feet) and I recommend the issuance of water right certificate for this amount.

NOTICE TO INSPECTORS

If conditions do not justify the above report by you, please return the proof without your signature, with a full report by letter.

Tom R. Pearce

(Name)

Watermaster District No. 16

(Title)

RECEIVED
JAN 20 1951
STATE ENGINEER
SALEM, OREGON

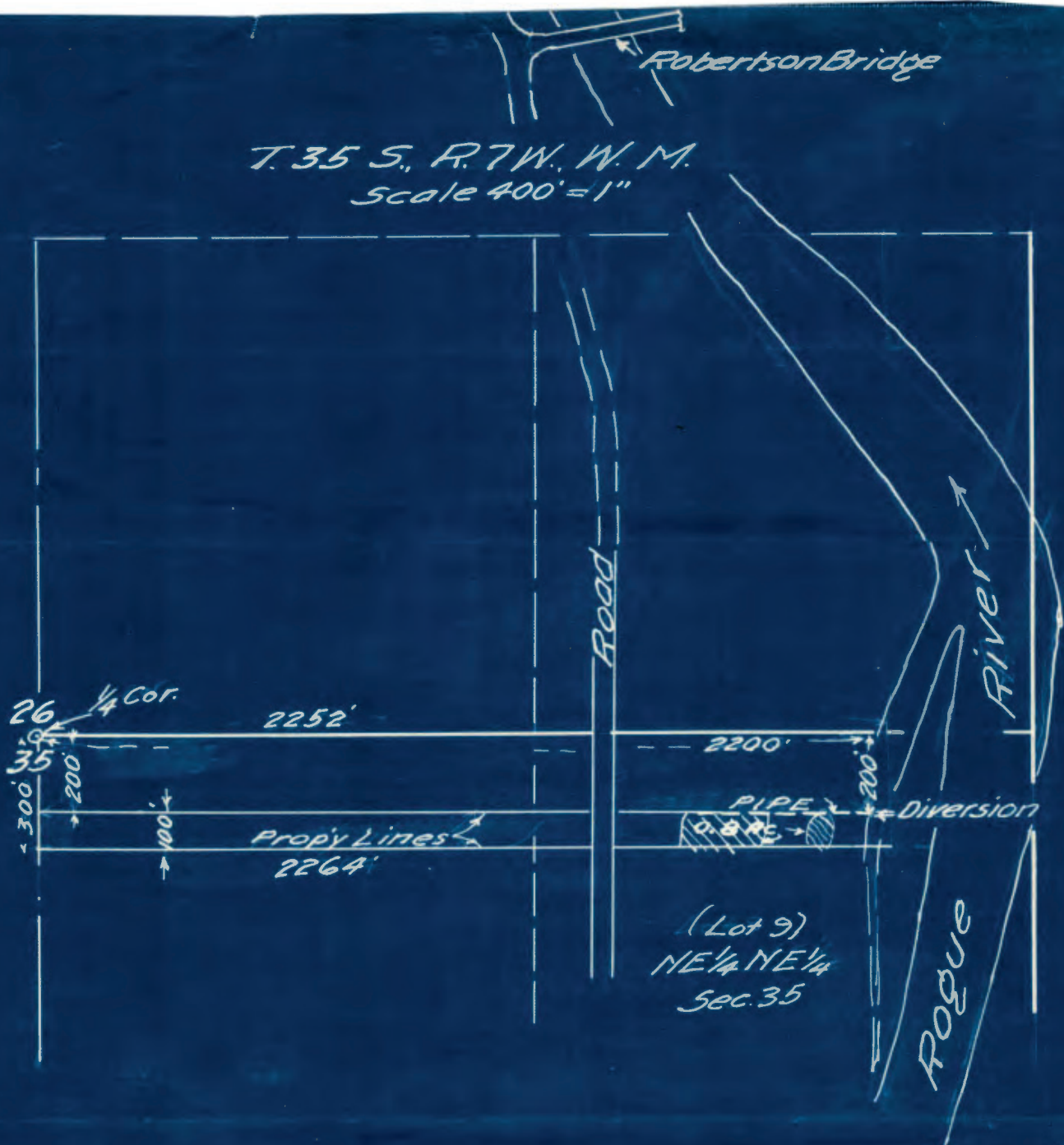

22687
15-60B

W. E. Whinery
July 1947

Application No. 22687
17842
Permit No. _____



WATER RIGHT OWNERSHIP UPDATE FORM

STATE OF OREGON
WATER RESOURCES DEPT
ATTN: WATER RIGHTS
725 SUMMER STREET NE, SUITE A
SALEM OREGON 97301-1271

MAY 07 2004

WATER RESOURCES DEPT
SALEM, OREGON

NOTICE TO SELLERS & BUYERS:

By law, all water belongs to the public [ORS 537.110]. In almost every instance, a Permit OR Water Right Certificate from the **Water Resources Department** is needed before using, diverting; or storing water [ORS 537-130]. However, most domestic wells do not require water rights. **A water right stays with the land. In order to keep track of water right ownership, ORS 537.330 requires persons selling property that has a Water Right Certificate to: 1) provide evidence of the Water Right Certificate to the buyer and 2) notify the Water Resources Department of the Water Right Certificate involved with the real estate transaction. Sellers are exempted from this requirement if the water uses are served by a water district or a city.**

Water that has been used for a long time in one place or that involves a water structure (like a dam) that already exists is no guarantee that there is a water right which would allow the water use to continue.

If you have any questions about this form or water right requirements, please contact your local watermaster or call the **Water Resources Department at 503-986-0900.**

Note: Please type or print legibly when filling in the following information. Use additional paper if necessary.

Property Seller Information:

Applicant: _____
First Last
Mailing address: _____
City _____ State Oregon Zip _____
Phone: _____
Home Work Other

Property Buyer Information:

Applicant: _____
First Last
Mailing address: _____
City Grants Pass State Oregon Zip 97527
Phone: 541-479-4434 541-618-2500
Home Work Other

Property Description (attach additional pages if necessary):

County: Josephine Township: 355 Range: 7W Section: 35
Tax lot number(s): 200

Metes & bounds description (or attach a copy of your property deed & tax lot map with the parcels highlighted):

Water Right Information (attach copy of water right permit or certificate & final proof map if available):

Application #: 22687 Permit #: 17842 Certificate #: 19568
Will all the lands associated with this water right be owned by the buyer? Yes No
Name of individual completing this form: Angela Morris Signature: _____
Phone: 541-479-4434 Date: 4-27-04

STATE OF OREGON
COUNTY OF JOSEPHINE

CERTIFICATE OF WATER RIGHT

This Is to Certify, That W. E. WHINERY

of Route 2, Box 513, Grants Pass, State of Oregon, has made proof to the satisfaction of the STATE ENGINEER of Oregon, of a right to the use of the waters of Rogue River, a tributary of _____ for the purpose of irrigation and domestic use for one family under Permit No. 17842 of the State Engineer, and that said right to the use of said waters has been perfected in accordance with the laws of Oregon; that the priority of the right hereby confirmed dates from July 7, 1947

that the amount of water to which such right is entitled and hereby confirmed, for the purposes aforesaid, is limited to an amount actually beneficially used for said purposes, and shall not exceed 0.02 cubic feet per second, being 0.01 c.f.s. for irrigation and 0.01 c.f.s. for domestic use,

or its equivalent in case of rotation, measured at the point of diversion from the stream. The point of diversion is located in the Lot 9 (NE $\frac{1}{4}$ NE $\frac{1}{4}$), Section 35, Township 35 South, Range 7 West, W. M.

The amount of water used for irrigation, together with the amount secured under any other right existing for the same lands, shall be limited to one-eightieth of one cubic foot per second per acre, or its equivalent for each acre irrigated and shall be further limited to a diversion of not to exceed $\frac{1}{2}$ acre feet per acre for each acre irrigated during the irrigation season from April 2, to October 31, of each year,

and shall conform to such reasonable rotation system as may be ordered by the proper state officer.

A description of the place of use under the right hereby confirmed, and to which such right is appurtenant, is as follows:

0.8 acre in Lot 9 (NE $\frac{1}{4}$ NE $\frac{1}{4}$)
Section 35
Township 35 South, Range 7 West, W. M.

Land on which water is to be used is a part of that more explicitly described by appropriator as follows:

A strip of land 100 feet wide, measured in a North and South Direction, across the entire South side of the following described premises, to wit:

Beginning at the North quarter corner of Section 35 in Township 35 South, Range 7 West of the Willamette Meridian, Oregon and run thence South along the North and South center line of said Section 35, 300 feet; thence East parallel with the North line of said Section, 2264 feet, more or less to the westerly bank of Rogue River; thence Northerly along the Westerly bank of said River to the North line of said Section 35; thence West along the North line of said Section, 2252 feet more or less to the point of beginning. The right to the use of the water for the purposes aforesaid is restricted to the lands or place of use herein described.

WITNESS the signature of the State Engineer, affixed

this 30th day of April, 1951.

CHAS. E. STRICKLIN
State Engineer

Recorded in State Record of Water Right Certificates, Volume 14, page 19568.

RECEIVED

MAY 07 2004

WATER RESOURCES
SALEM, OREG.

35 Robertson Bridge

T.35 S. R.7 W. W.M.

Scale 400" = 1"

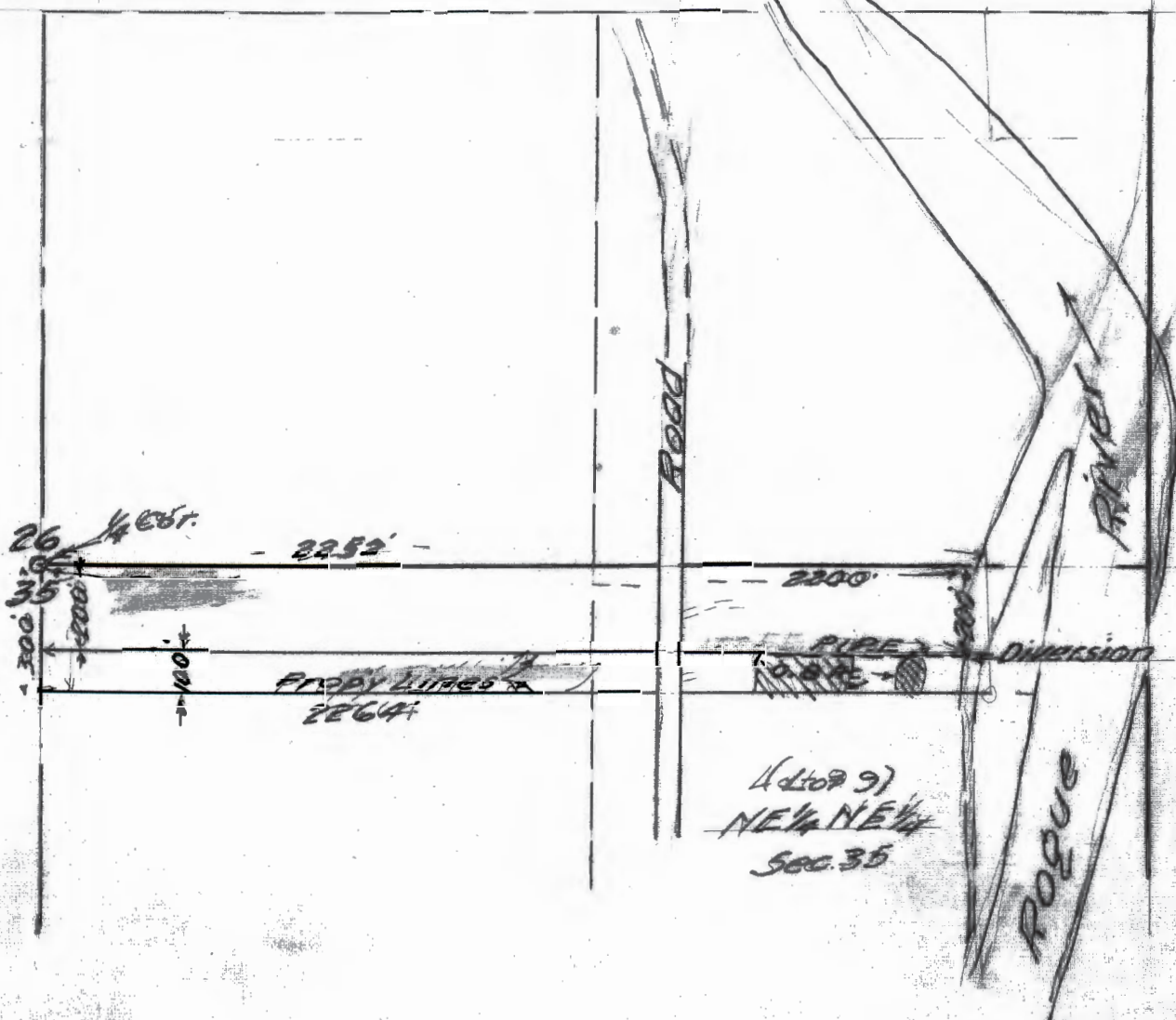

22687
15-60B

W.E. Whinery

Application No. 22687

July 1947

Permit No.

17842

RECEIVED

MAY 07 2004

WATER RESOURCES DEPT
SALEM, OREGON

This map was prepared for assessment purpose only.

 $i^{\circ} = 400'$

CS 35-77 SE ¼ SW¼

SEE MAP 35 7 26

CANCELLED

RECEIVED

MAY 07 2004

WATER RESOURCES DEPT
SALEM, OREGON

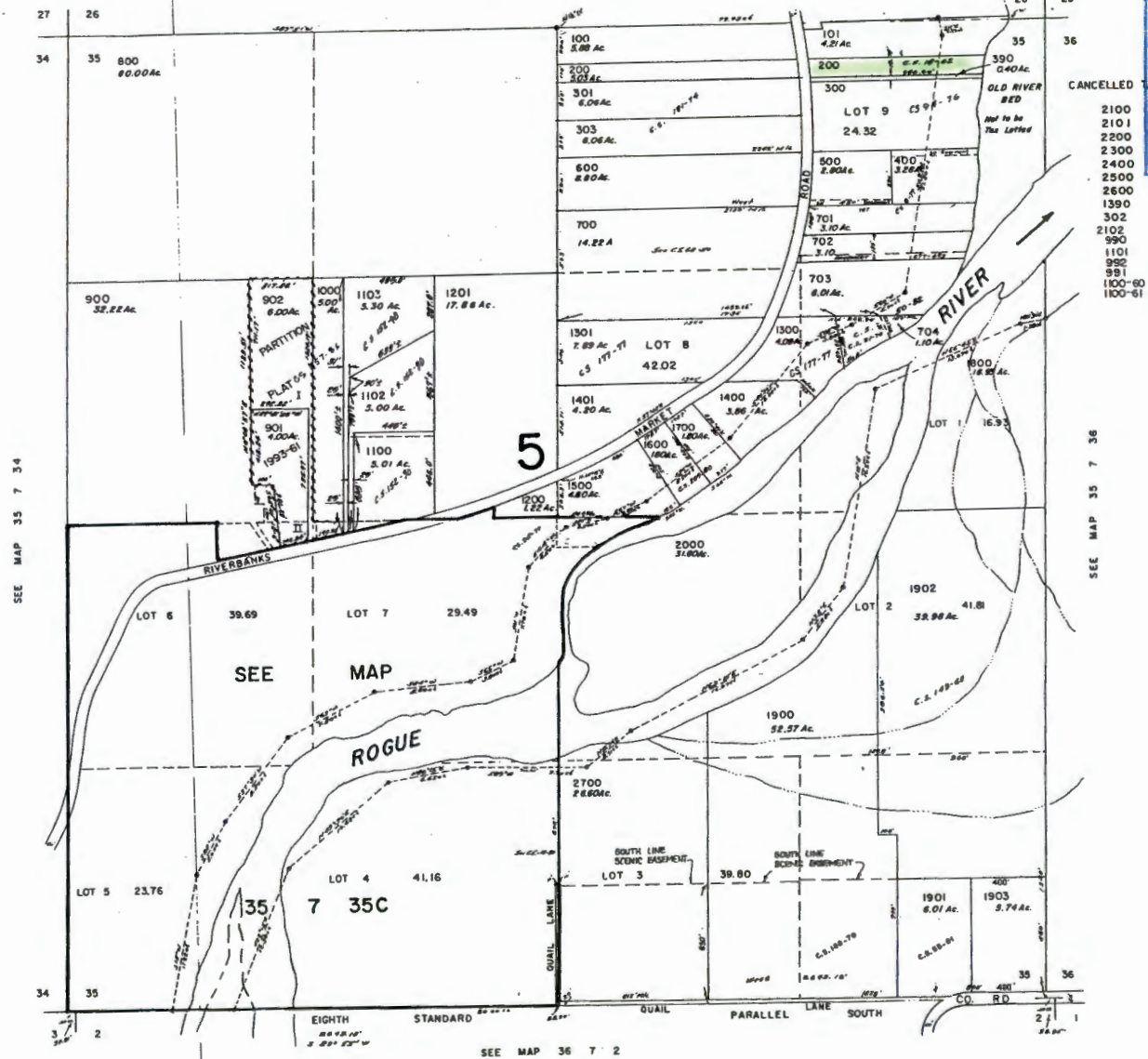

Morris
8499 Riverbank Rd
Grants Pass OR 97527

JS 22687

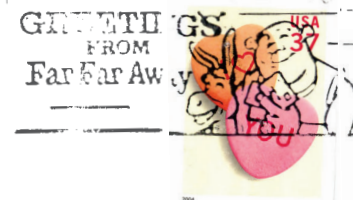
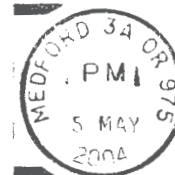

State of Oregon
Water Resources Dept.
Attn Water Rights
725 Summer St. NE ste A
Salem OR 97301-1271

97301+1271



STATE OF OREGON
WATER RESOURCES DEPARTMENT

RECEIPT # **65484**

725 Summer St. N.E.
SALEM, OR 97301-4172
378-8455 / 378-8130 (FAX)

INVOICE # _____

RECEIVED FROM: Angela P. Myers
BY: _____

APPLICATION	
PERMIT	
TRANSFER	

CASH: ☐ CHECK:# 2326 OTHER: (IDENTIFY) ☐

TOTAL REC'D \$ 20.00

1083 TREASURY 4170 WRD MISC CASH ACCT

0407	COPIES	\$
	OTHER: (IDENTIFY)	\$
	OTHER: (IDENTIFY)	\$

4270 WRD OPERATING ACCT

MISCELLANEOUS		
0407	COPY & TAPE FEES	\$
0410	RESEARCH FEES	\$ <u>20.00</u>
0408	MISC REVENUE: (IDENTIFY)	\$
TC162	DEPOSIT LIAB. (IDENTIFY)	\$
0240	EXTENSION OF TIME	\$
WATER RIGHTS:		
0201	SURFACE WATER	EXAM FEE \$
0203	GROUND WATER	EXAM FEE \$
0205	TRANSFER	EXAM FEE \$
WELL CONSTRUCTION		
0218	WELL DRILL CONSTRUCTOR	EXAM FEE \$
	LANDOWNER'S PERMIT	
	OTHER (IDENTIFY)	

RECORD FEE	
0202	\$
0204	\$

LICENSE FEE	
0219	\$
0220	\$

0536 TREASURY 0437 WELL CONST. START FEE

0211	WELL CONST START FEE	\$	CARD #	
0210	MONITORING WELLS	\$	CARD #	
	OTHER (IDENTIFY)			

0607 TREASURY 0467 HYDRO ACTIVITY LIC NUMBER

0233	POWER LICENSE FEE (FW/WRD)	\$
0231	HYDRO LICENSE FEE (FW/WRD)	\$
	HYDRO APPLICATION	\$

TREASURY OTHER / RDX

FUND _____ TITLE _____
OBJ. CODE _____ VENDOR # _____
DESCRIPTION _____

\$ _____

RECEIPT: **65484**

DATED: 2/9/04 BY: Leona Allen

Distribution - White Copy - Customer, Yellow Copy - Fiscal, Blue Copy - File, Buff Copy - Fiscal

February 5, 2004

I am writing to request a copy of the file for my property.

Certificate Number 19568

Application Number S22687

Permit Number S17842

I understand the fee is \$2 for the first page, and 0.50 for thereafter. I have enclosed a check for \$20.00. Please let me know if this amount covers the cost. Should you have any questions, I can be reached at 541-618-2500 (wk) or 541-479-4434 (home).

Thank you,

Angela Morris

Please mail to:

Angela Morris

8499 Riverbanks Rd

Grants Pass, OR 97527

RECEIVED

FEB 09 2004

WATER RESOURCES DEPT
SALEM, OREGON



Angela Morris
8499 Riverbanks Road
Grants Pass, OR 97527-9659



WRIG

725 Summer St Ste A

Salem OR 97301-1271



Oregon

Theodore R. Kulongoski, Governor

Water Resources Department

North Mall Office Building
725 Summer Street NE, Suite A
Salem, OR 97301-1271
503-986-0900
FAX 503-986-0904

February 11, 2004

ANGELA MORRIS
8499 RIVERBANKS RD
GRANTS PASS OR 97527

Reference: Application #22687, Permit #17842, Certificate #19568

Dear Ms. Morris:

Enclosed are copies of pertinent information regarding the water rights in the above referenced file.

I am also enclosing a Water Right Ownership Update Form to be completed and returned to this office. There is no charge for this.

If you have further questions, you may contact me at 503-986-0803. If it is more convenient, you may contact your local Watermaster, Bruce Sund at 541-471-2886 x222 in Grants Pass.

Sincerely,

Connie Vance
Customer Service Rep.
Water Rights Information

cc:file

STATE OF OREGON

CHAS. E. STRICKLIN, STATE ENGINEER
SECRETARY
STATE RECLAMATION COMMISSION
HYDROELECTRIC COMMISSION OF OREGON

OFFICE OF THE
STATE ENGINEER
WATER RESOURCES DEPARTMENT
SALEM

ADDRESS ALL COMMUNICATIONS
CHAS. E. STRICKLIN, STATE ENGINEER
SALEM, OREGON

AND REFER TO
FILE NO. 22687

February 15, 1951

Mr. Tom R. Pearce
Watermaster, Dist. #16
Court House
Grants Pass, Oregon

Dear Mr. Pearce:

I am returning herewith a check for \$1.00 issued by Mr. W. E. Whinery in payment of the certificate recording fee under his permit No. 17842, together with a notation from the bank of Grants Pass to the effect that said check bears a stale date.

You will recall that I wrote you under date of January 10, 1951, relative to this permit to the effect that we had received a check from Mr. W. E. Whinery some time previously with no explanation as to what it was for. It subsequently developed that it was in payment of the certificate recording fee under Mr. Whinery's permit and since we have failed to receive replies to our communications addressed directly to him, I am sending this check to you with the request that you contact Mr. Whinery and have him issue another check or submit payment in currency.

Very truly yours,

CHAS. E. STRICKLIN
State Engineer

RECEIVED
FEB 20 1951
STATE ENGINEER
SALEM, OREGON

By *Geo. V. Naderman*
Geo. V. Naderman, Assistant

GVN:bc

Enc.

Grants Pass, Ore., Feb. 19th, 1951

Dear Mr. Stricklin:

Enclosed is cashiers check in lieu of the stale check you sent me. The cashier, with whom I am personally acquainted, decided he could waive the rule of rejecting this stale check and therefore adopted this proceeding. It would have cost \$2 transportation, besides my time, to have contacted Mr. Whinery.

Yours very truly, *Tom R. Pearce*
Watermaster District No. 16

February 15, 1951

Mr. Tom R. Pearce
Watermaster, Dist. #16
Court House
Grants Pass, Oregon

Dear Mr. Pearce:

I am returning herewith a check for \$1.00 issued by Mr. W. E. Whinery in payment of the certificate recording fee under his permit No. 17842, together with a notation from the bank of Grants Pass to the effect that said check bears a stale date.

You will recall that I wrote you under date of January 10, 1951, relative to this permit to the effect that we had received a check from Mr. W. E. Whinery some time previously with no explanation as to what it was for. It subsequently developed that it was in payment of the certificate recording fee under Mr. Whinery's permit and since we have failed to receive replies to our communications addressed directly to him, I am sending this check to you with the request that you contact Mr. Whinery and have him issue another check or submit payment in currency.

Very truly yours,

CHAS. E. STRICKLIN
State Engineer

By
Geo. V. Naderman, Assistant

GVM:bc
Enc.

STATE OF OREGON

CHAS. E. STRICKLIN, STATE ENGINEER
SECRETARY
STATE RECLAMATION COMMISSION
HYDROELECTRIC COMMISSION OF OREGON

OFFICE OF THE
STATE ENGINEER
WATER RESOURCES DEPARTMENT
SALEM

ADDRESS ALL COMMUNICATIONS
CHAS. E. STRICKLIN, STATE ENGINEER
SALEM, OREGON

AND REFER TO
FILE NO. _____

January 10, 1951

Mr. Tom R. Pearce
Watermaster, Dist. #16
Court House
Grants Pass, Oregon

Dear Mr. Pearce:

On December 11, 1950, we mailed to you several proofs of appropriation, among which was one for permit No. 17842 in the name of W. E. Whinery, Route 2, Box 513, Grants Pass, Oregon, for your usual inspection. On September 28, 1950, there was received in this office Mr. Whinery's check in the amount of \$1.00 which we assumed was in payment of the certificate recording fee under his permit and which we are holding for that purpose. To date, the proof of appropriation under this permit has not been received in this office. If you have made your inspection under this proof and have forwarded said proof to Mr. Whinery for his signature, it is possible Mr. Whinery has retained said proof for his records and therefore it will be appreciated if you will investigate the matter in order that proof may be returned to this office and certificate issued confirming the rights thereunder.

Very truly yours,

RECEIVED
JAN 26 1951
STATE ENGINEER
SALEM, OREGON

CHAS. E. STRICKLIN
State Engineer

By

Geo. V. Naderman, Assistant

GVN:bl

Grants Pass Ore., Jan. 25th, 1951

Dear Mr. Stricklin:

Enclosed is proof of appropriation of water under permit No. 17842 in the name of W. E. Whinery.

Mr. whinery said he sent you the \$1.00 certificate recording fee. I had called at his place and found he was not at home. His neighbor told him to send the \$1.00. Yours very truly,

Tom R. Pearce

cont rec fee
P-17842
app 22687

RECEIVED

SEP 28 1950

STATE ENGINEER
SALEM, OREGON

January 10, 1951

Mr. Tom R. Pearce
Watermaster, Dist. #16
Court House
Grants Pass, Oregon

Dear Mr. Pearce:

On December 11, 1950, we mailed to you several proofs of appropriation, among which was one for permit No. 17842 in the name of W. E. Whinery, Route 2, Box 513, Grants Pass, Oregon, for your usual inspection. On September 28, 1950, there was received in this office Mr. Whinery's check in the amount of \$1.00 which we assumed was in payment of the certificate recording fee under his permit and which we are holding for that purpose. To date, the proof of appropriation under this permit has not been received in this office. If you have made your inspection under this proof and have forwarded said proof to Mr. Whinery for his signature, it is possible Mr. Whinery has retained said proof for his records and therefore it will be appreciated if you will investigate the matter in order that proof may be returned to this office and certificate issued confirming the rights thereunder.

Very truly yours,

CHAS. E. STRICKLIN
State Engineer

By
Geo. V. Naderman, Assistant

GVW:bl

December 11, 1950

Mr. Tom R. Pearce
Watermaster, District No. 16
Grants Pass, Oregon

Dear Mr. Pearce:

I am enclosing blanks for making final
proof under Permits No.: 16718
17569
17589
17812
18512

You are requested to make your usual
inspection at your convenience and submit the proofs
to this office with the \$1.00 certificate record-
ing fees.

Very truly yours,

CHAS. E. STRICKLIN
State Engineer

By
Ed K. Humphrey, Assistant

EGH:dh

Enc: 5

September 28, 1950

Mr. W. E. Whinery
Route 2 Box 513
Grants Pass, Oregon

Dear Mr. Whinery:

This acknowledges receipt of Form C, being notice of the complete application of water under your Permit No. 17842.

Pursuant to your report and in line with the general practice of this office, a survey will be made at a later date for the purpose of checking the amount of water used as described in the permit, including the acreage actually irrigated. After this survey, proof may be made by you and certificate issued covering the actual use of water as found by the engineer, and any lands described in the permit that have not been irrigated will be automatically eliminated from your water right.

In the meantime, the permit which you hold will be valid evidence of your water right.

Yours very truly,

CHAS. E. STRICKLIN
State Engineer

By
Ed K. Humphrey, Assistant

EKH:eg

22687

May 4, 1949

Mr. W. E. Whinery
Route 2, Box 513
Grants Pass, Oregon

Dear Mr. Whinery:

This acknowledges receipt of Form B, being notice of the completion of construction under Permit No. 17842 in the name of W. E. Whinery.

This report has been filed with other matter pertaining to the water right, and the permit is in good standing until October 1, 1950 when under its terms, all the water which it is intended to use at any time should be used to the full extent intended.

Very truly yours,

Chas. E. Stricklin

CHAS. E. STRICKLIN
State Engineer

Form 119

22687

November 6, 1947

Mr. W. E. Whinery
Route 2, Box 513
Grants Pass, Oregon

Dear Mr. Whinery:

This acknowledges receipt of Form A, being notice of the beginning of construction under Permit No. 17342 in the name of W. E. Whinery.

This report has been filed with other matter pertaining to the water right, and the permit is in good standing until October 1, 1949, when under its terms, construction should be completed.

Very truly yours,

Chas. E. Stricklin

CHAS. E. STRICKLIN
State Engineer

Form 118

22687

Mr. W. E. Whinery
Rt. 2, Box 513
Grants Pass, Oregon

September 30, 1947

Dear Mr. Whinery:

Herewith you will find Application No. 22687, Permit
No. 17842, together with blueprint.

22687

July 9, 1947

Mr. Tom R. Pearce
Watermaster, District No. 16
Grants Pass, Oregon

Dear Mr. Pearce:

This will acknowledge receipt of your letter of July 3 with which you submitted an application in the name of W. E. Whinery for a permit to appropriate 0.02 second-foot of water from the Rogue River for irrigation and domestic use, together with your remittance in the amount of \$25.00 for which our Receipt No. 3190 is enclosed.

The application, which has been checked over, has been filed and given No. 22687. It appears to be in satisfactory form and is being placed in line for approval and issuance of a permit.

Very truly yours,

CHAS. E. STRICKLIN
State Engineer

By
Ed E. Humphrey, Assistant

EKH:ajo

Enc.

WATER RESOURCES DEPARTMENT

PEARCE, WATERMASTER
DISTRICT NO. 16
REGISTERED ENGINEER NO. 838
CALIFORNIA LICENSED SURVEYOR NO. 2301

STATE OF OREGON
OFFICE OF
WATER DISTRICT NO. 16
GRANTS PASS, OREGON

WATER DISTRIBUTION
HYDROGRAPHIC SURVEYS
SNOW SURVEYS

July 3rd, 1947

Mr. Chas. E. Stricklin,
State Engineer,
Salem, Oregon

Dear MR. STRICKLIN:

Enclosed is an application for a permit
to appropriate water, in the name of W. E. Whinery.

Also enclosed, please find my check for
\$25.00 for filing fees.

Yours very truly,

Don R. Pearce

Watermaster Dist. No. 16