

SURFACE WATER REGISTRATION CHECKLIST

(received after July 18, 1990)

CHECK BASIN MAP Yes NAME South Coast # 17 UNADJUDICATED AREA ? Yes
RECEIPT # 95675 (Coquille) S W R NUMBER 329
CHECK ENCLOSURES Yes PRELIMINARY DATA BASE ENTRY Yes
ACKNOWLEDGEMENT LETTER Yes ENTER ON STREAM INDEX _____
CHECK QUADRANGLE MAP _____ CHECK GLO PLATS _____
WATERMASTER CHECKLIST _____ PUBLIC NOTICE PUBLICATION Yes

FORM REVIEW

_____ blanks filled in
_____ signed
_____ date received stamped

MAP REVIEW

11-1000
_____ ✓ source and trib
_____ diversion point location
_____ conveyances (pipes, ditch, etc.)
_____ ✓ place of use
_____ scale
_____ ✓ township, range, section
_____ ✓ north arrow
_____ ✓ CWRE stamp
_____ disclaimer
_____ date survey was performed
_____ P.O.B. of survey
_____ dimensions and capacity of diversion system
_____ ✓ "beneficial use" type title
_____ ✓ "permanent-quality" paper

WATER RIGHT RECORD CHECK _____ FIELD INSPECTION _____

FINAL FILE REVIEW _____ FINAL DATA BASE ENTRY _____

ENTER ON PLAT CARDS _____

August 27, 1993

RUSS DODGE
375 PARK AVENUE
COOS BAY OR 97420

RE: SWR-329

Dear Mr Dodge,

This will acknowledge the receipt of the map you prepared for the pre-1909 vested water right claim in the name of Ruth Roberts. I will add the map to the file for review in the future. If you are working on other maps for pre-1909 vested water right claims, please adhere to the mapping standards in regards to map scale. If you have any questions, please give me a call.

Sincerely,



Don Knauer
Adjudication Specialist

J:\W\S\C\3\SWR-0329.005



STATE OF OREGON
WATER RESOURCES DEPARTMENT
INTEROFFICE MEMO

May 6, 1993

TO: SWR-329 FILE

FROM: DON KNAUER

SUBJECT: CWRE

Mike Culbertson, a relative of the claimant, telephoned to say he is going to call Russ Dodge, CWRE to do the mapping for their claims. I asked him to have Mr Dodge let me know when I might expect the map.

April 14, 1993

WATER
RESOURCES
DEPARTMENT

RUTH ROBERTS
643 4TH ST #A
MYRTLE POINT OF 97458

re: SWR-329

Dear MS ROBERTS,

I am sending a copy of the letter I received from Russ Dodge the CWRE you indicated on the form was doing your map.

The map you submitted with your claim is not acceptable. ORS 539.240 (2) (d) requires the map be prepared by a Certified Water Right Examiner (CWRE). Within 60 days of this letter you must send a letter to this address indicating you have contracted with a CWRE to prepare your map. You should send your letter to my attention. In your letter you must identify the name of the CWRE who will prepare your registration statement map. We will contact the CWRE to arrange a map submittal deadline.

We will not be able to process your claim until we have received your map. If you have any questions regarding this process, please do not hesitate to give me a call.

Please feel free to contact this office if you have any questions.

Sincerely,



Don Knauer
Adjudication Specialist

Enclosure

J:\WP51\SWR\CLAIMANT\3\SWR-0329.003



3850 Portland Rd NE
Salem, OR 97310
(503) 378-3739
FAX (503) 378-8130

March 4, 1993

RUSS DODGE
375 PARK AVE
COOS BAY OR 97420

RE: Surface Water Registration Map

Dear MR DODGE,

RUTH ROBERTS has indicated to the Oregon Water Resources Department (WRD) that you have been hired to prepare the claim of beneficial use map for their Surface Water Registration Statement. Would you please inform me of your anticipated schedule of map preparation and submission to the WRD.

Please mark all correspondence related to this claim with the file number SWR-329.

Sincerely,



Don Knauer
Adjudication Specialist

C:\WP51\SWR\CLAIMANT\SWR-0329.002



March 4, 1993

RUTH ROBERTS
643 4TH ST #A
MYRTLE POINT OR 97458

Dear MS ROBERTS,

This will acknowledge that your Surface Water Registration Statement in the name of RUTH ROBERTS has been received by our office. The fees in the amount of \$200.00 have been received and our receipt #95675 is enclosed. Your registration statement has been numbered SWR-329.

Our office will review your form and map in the near future. If necessary we will schedule a meeting with you that will include a site inspection. If there are problems with your form we are usually able to take care of them during our visit. We will be able to answer any questions you might have about the adjudication process at that time.

Please feel free to contact this office if you have any questions.

Sincerely,



Don Knauer
Adjudication Specialist

Enclosure

C:\WP51\SWR\CLAIMANT\SWR-0329.001



**STATE OF OREGON
WATER RESOURCES DEPARTMENT**

RECEIPT # **95675**

3850 PORTLAND ROAD NE

SALEM, OR 97310

378-8455/378-8130 (FAX)

RECEIVED FROM: Ruth Roberts
BY: _____

| | |
|-------------|--|
| APPLICATION | |
| PERMIT | |
| TRANSFER | |

CASH: CHECK: # 916-455 OTHER: (IDENTIFY)

TOTAL REC'D \$ 200.00

01-00-0 WRD MISC CASH ACCT

| | | |
|---------|-------------------------|------------------|
| 842.010 | ADJUDICATIONS | \$ <u>200.00</u> |
| 831.087 | PUBLICATIONS/MAPS | \$ |
| 830.650 | PARKING FEES Name/month | \$ |
| _____ | OTHER: (IDENTIFY) | \$ |

REDUCTION OF EXPENSE

| | | |
|-------|------------------------------|----|
| _____ | CASH ACCT. | \$ |
| _____ | VOUCHER # | |
| _____ | COST CENTER AND OBJECT CLASS | |

03-00-0 WRD OPERATING ACCT

MISCELLANEOUS:

| | | |
|---------|--------------------------|----|
| 840.001 | COPY FEES | \$ |
| 850.200 | RESEARCH FEES | \$ |
| 880.109 | MISC REVENUE: (IDENTIFY) | \$ |
| 520.000 | OTHER (P-6): (IDENTIFY) | \$ |

WATER RIGHTS:

| | | | | |
|---------|---------------|----|---------|----|
| 842.001 | SURFACE WATER | \$ | 842.002 | \$ |
| 842.003 | GROUND WATER | \$ | 842.004 | \$ |
| 842.005 | TRANSFER | \$ | 842.006 | \$ |

WELL CONSTRUCTION

| | | | | |
|---------|------------------------|----|---------|----|
| 842.022 | WELL DRILL CONSTRUCTOR | \$ | 842.023 | \$ |
| 842.016 | WELL DRILL OPERATOR | \$ | 842.019 | \$ |
| _____ | LANDOWNER'S PERMIT | \$ | 842.024 | \$ |

06-00-0 WELL CONST START FEE

| | | | | |
|---------|----------------------|----|--------|--|
| 842.013 | WELL CONST START FEE | \$ | CARD # | |
| _____ | MONITORING WELLS | \$ | CARD # | |

45-00-0 LOTTERY PROCEEDS

| | | |
|---------|------------------|----|
| 864.000 | LOTTERY PROCEEDS | \$ |
|---------|------------------|----|

07-00-0 HYDRO ACTIVITY

| | | | |
|---------|---------------------------|------------|----|
| 842.011 | POWER LICENSE FEE(FW/WRD) | LIC NUMBER | \$ |
| 842.115 | HYDRO LICENSE FEE(FW/WRD) | | \$ |
| _____ | HYDRO APPLICATION | | \$ |

RECEIPT # **95675**

DATED: 12-30-92

BY: R Smith

RECEIVED

AUG 25 1993

WATER RESOURCES DEPT.
SALEM, OREGON

REGISTRATION STATEMENT CLAIM OF BENEFICIAL USE

INFORMATION:

SWR 329

Ruth Roberts
W. A. Culbertson
Barbara Carlson
643 4Th. St. #A
Myrtle Point, Oregon 97458
(503) 572-5493

All historical evidence pertaining to water use to be supplied by Ruth Roberts.

SOURCE:

Coquille River

USE:

Stockwater for approximately 25 head of cattle.

**POINT OF
BEGINNING:**

There was no specific Point of Diversion for this claim. The method of survey was aerial photo with on ground inspection/comparison.

REMARKS:

See previously filed form entitled SURFACE WATER REGISTRATION STATEMENT, PRE-1909 VESTED WATER RIGHT CLAIM for additional information.

This Surface Water Claim contains information and facts which have been prepared with cooperation with the land owners both present and past. The facts contained in this report and accompanying final map are correct to the best of my knowledge.

I, RUTH ROBERTS, W.A. CULBERTSON, and BARBARA CARLSON agree to the findings of the CWRE and do submit this site report and map as my CLAIM OF BENEFICIAL USE of the water as provided under the terms of the Pre-1909 Adjudicated Rights.



RUTH ROBERTS

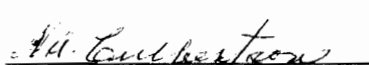

W.A. CULBERTSON

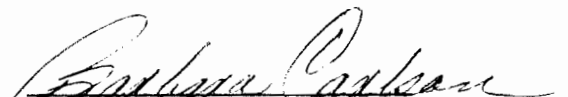

BARBARA CARLSON

HGE INC./ENGINEERS & PLANNERS
375 PARK AVENUE / COOS BAY, OREGON 97420
(503) 269-1166 / FAX (503) 269-1833

RECEIVED

APR 14 1993

WATER RESOURCES DEPT
Salem, Oregon

Water Resources Department
3850 Portland Rd. NE
Salem, Oregon 97310

Re: Surface Water Registration Map
SWR 329 / 330

Dear Mr. Knauer

Barbara Carlson and Ruth Roberts contacted me in mid December and asked for a price quotation to file a Pre-1909 Surface Water Right. As of this date they have not contacted me to authorize the work. If there is a deadline we have to work within please inform the parties of that fact and tell them they need to complete the application process at this time.

Thank You,

Russ Dodge
Russ Dodge WRE

SECTION 11 T.29S. R.12W. W.M.
COOS COUNTY

THIS MAP WAS PREPARED FOR
ASSESSMENT PURPOSE ONLY.

1" = 400'

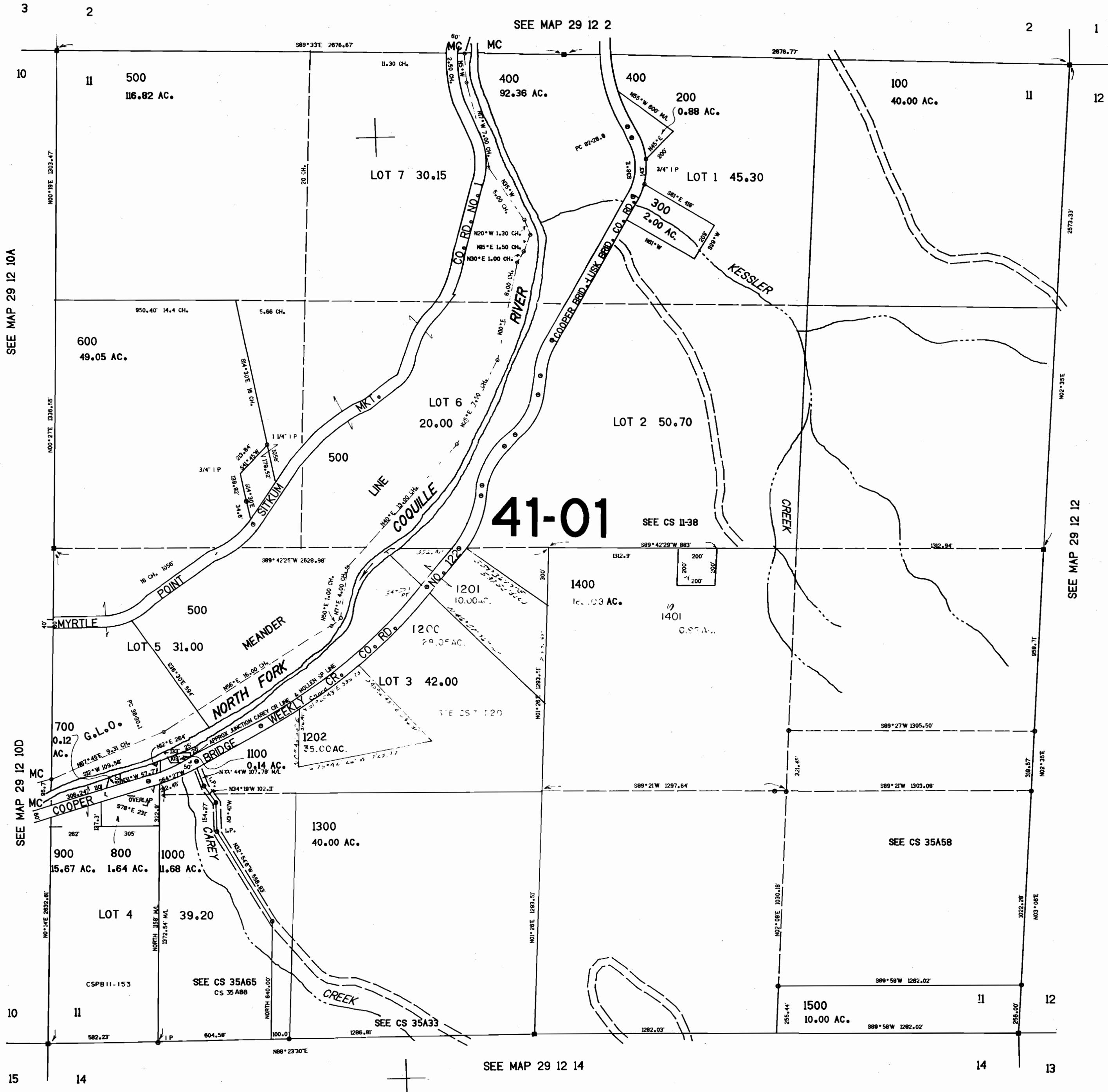

CONTROL LAYOUT TRACED CHECKED

SEE MAP 29 12 10A

SEE MAP 29 12 10D

SEE MAP 29 12 2

SEE MAP 29 12 12

SEE MAP 29 12 14

530.000