

SURFACE WATER REGISTRATION CHECKLIST

(received after July 18, 1990)

CHECK BASIN MAP ret NAME South Coast # 17 UNADJUDICATED AREA ? yes
 RECEIPT # 95676 S W R NUMBER 330
 CHECK ENCLOSURES ret PRELIMINARY DATA BASE ENTRY ret
 ACKNOWLEDGEMENT LETTER ret ENTER ON STREAM INDEX _____
 CHECK QUADRANGLE MAP _____ CHECK GLO PLATS _____
 WATERMASTER CHECKLIST _____ PUBLIC NOTICE PUBLICATION scw

FORM REVIEW

- _____ blanks filled in
- _____ signed
- _____ date received stamped

MAP REVIEW

- source and trib
- _____ diversion point location
- _____ conveyances (pipes, ditch, etc.)
- place of use
- scale
- township, range, section
- north arrow
- CWRE stamp
- _____ disclaimer
- date survey was performed
- _____ P.O.B. of survey
- _____ dimensions and capacity of diversion system
- "beneficial use" type title
- "permanent-quality" paper

MAP IS SHARED
 WITH SWR-331
 ROBINSON

WATER RIGHT RECORD CHECK _____ FIELD INSPECTION _____
 FINAL FILE REVIEW _____ FINAL DATA BASE ENTRY _____
 ENTER ON PLAT CARDS _____

August 27, 1993

RUSS DODGE
375 PARK AVENUE
COOS BAY OR 97420

RE: SWR-330

Dear Mr Dodge,

This will acknowledge the receipt of the map you prepared for the pre-1909 vested water right claim in the name of BARBARA CARLSON. I will add the map to the file for review in the future. If you have any questions, please give me a call.

Sincerely,

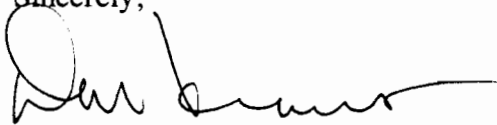

Don Knauer
Adjudication Specialist

J:\W\1\C\13\SWR-0330.005



3850 Portland Rd NE
Salem, OR 97310
(503) 378-3739
FAX (503) 378-8130

STATE OF OREGON
WATER RESOURCES DEPARTMENT
INTEROFFICE MEMO

May 6, 1993

TO: SWR-330 FILE

FROM: DON KNAUER

SUBJECT: CWRE

Mike Culbertson, a relative of the claimant, telephoned to say he is going to call Russ Dodge, CWRE to do the mapping for their claims. I asked him to have Mr Dodge let me know when I might expect the map.

April 14, 1993

BARBARA CARLSON
610 CEDAR ST
MYRTLE POINT OF 97458

re: SWR-329

Dear MS CARLSON,

I am sending a copy of the letter I received from Russ Dodge the CWRE you indicated on the form was doing your map.

The map you submitted with your claim is not acceptable. ORS 539.240 (2) (d) requires the map be prepared by a Certified Water Right Examiner (CWRE). Within 60 days of this letter you must send a letter to this address indicating you have contracted with a CWRE to prepare your map. You should send your letter to my attention. In your letter you must identify the name of the CWRE who will prepare your registration statement map. We will contact the CWRE to arrange a map submittal deadline.

We will not be able to process your claim until we have received your map. If you have any questions regarding this process, please do not hesitate to give me a call.

Please feel free to contact this office if you have any questions.

Sincerely,



Don Knauer
Adjudication Specialist

Enclosure

J:\WP51\SWR\CLAIMANT\3\SWR-0330.003



3850 Portland Rd NE
Salem, OR 97310
(503) 378-3739
FAX (503) 378-8130

March 4, 1993

RUSS DODGE
375 PARK AVE
COOS BAY OR 97420

RE: Surface Water Registration Map

Dear MR DODGE,

BARBARA CARLSON has indicated to the Oregon Water Resources Department (WRD) that you have been hired to prepare the claim of beneficial use map for their Surface Water Registration Statement. Would you please inform me of your anticipated schedule of map preparation and submission to the WRD.

Please mark all correspondence related to this claim with the file number SWR-330.

Sincerely,

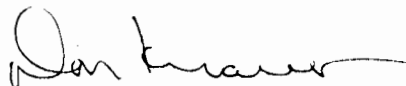

Don Knauer
Adjudication Specialist

C:\WP51\SWR\CLAIMANT\SWR-0330.002



March 4, 1993

BARBARA CARLSON
610 CEDAR ST
MYRTLE POINT OR 97458

Dear MS CARLSON,

This will acknowledge that your Surface Water Registration Statement in the name of BARBARA CARLSON has been received by our office. The fees in the amount of \$200.00 have been received and our receipt #95676 is enclosed. Your registration statement has been numbered SWR-330.

Our office will review your form and map in the near future. If necessary we will schedule a meeting with you that will include a site inspection. If there are problems with your form we are usually able to take care of them during our visit. We will be able to answer any questions you might have about the adjudication process at that time.

Please feel free to contact this office if you have any questions.

Sincerely,

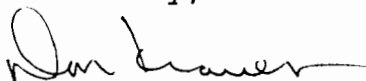

Don Knauer
Adjudication Specialist

Enclosure

C:\WP51\SWR\CLAIMANT\SWR-0330.001



**STATE OF OREGON
WATER RESOURCES DEPARTMENT**

RECEIPT # **95676**

3850 PORTLAND ROAD NE
SALEM, OR 97310
378-8455/378-8130 (FAX)

RECEIVED FROM: Barbara Carlson
BY: _____

APPLICATION	
PERMIT	
TRANSFER	

CASH: CHECK: # 19-755 OTHER: (IDENTIFY)

TOTAL REC'D \$ 200.00

01-00-0 WRD MISC CASH ACCT

842.010	ADJUDICATIONS	\$ <u>200.00</u>
831.087	PUBLICATIONS/MAPS	\$
830.650	PARKING FEES Name/month	\$
_____	OTHER: (IDENTIFY)	\$

REDUCTION OF EXPENSE

_____	CASH ACCT.	\$
_____	COST CENTER AND OBJECT CLASS	VOUCHER #

03-00-0 WRD OPERATING ACCT

MISCELLANEOUS:

840.001	COPY FEES	\$
850.200	RESEARCH FEES	\$
880.109	MISC REVENUE: (IDENTIFY)	\$
520.000	OTHER (P-6): (IDENTIFY)	\$

WATER RIGHTS:

842.001	SURFACE WATER	EXAM FEE	842.002	RECORD FEE
842.003	GROUND WATER	\$	842.004	\$
842.005	TRANSFER	\$	842.006	\$

WELL CONSTRUCTION

842.022	WELL DRILL CONSTRUCTOR	EXAM FEE	842.023	LICENSE FEE
842.016	WELL DRILL OPERATOR	\$	842.019	\$
_____	LANDOWNER'S PERMIT	\$	842.024	\$

06-00-0 WELL CONST START FEE

842.013	WELL CONST START FEE	\$	CARD #	
_____	MONITORING WELLS	\$	CARD #	

45-00-0 LOTTERY PROCEEDS

864.000	LOTTERY PROCEEDS	\$
---------	------------------	----

07-00-0 HYDRO ACTIVITY

842.011	POWER LICENSE FEE(FW/WRD)	LIC NUMBER	\$
842.115	HYDRO LICENSE FEE(FW/WRD)		\$
_____	HYDRO APPLICATION		\$

RECEIPT # **95676**

DATED: 12-30-92

BY: C. Smith

RECEIVED

AUG 25 1993

REGISTRATION STATEMENT CLAIM OF BENEFICIAL USE
WATER RESOURCES DEPT.
SALEM, OREGON

INFORMATION:

SWR 330

Barbara Carlson
Susan Culbertson Robinson, et al
610 Cedar Street
Myrtle Point, Oregon 97458
(503) 572-3598

All historical evidence pertaining to water use to be supplied by Ruth Roberts.

SOURCE:

Coquille River

USE:

Stockwater for approximately 100 head of cattle.

**POINT OF
BEGINNING:**

There was no specific Point of Diversion for this claim. The method of survey was aerial photo with on ground inspection/comparison.

REMARKS:

See previously filed form entitled SURFACE WATER REGISTRATION STATEMENT, PRE-1909 VESTED WATER RIGHT CLAIM for additional information.

This Surface Water Claim contains information and facts which have been prepared with cooperation with the land owners both present and past. The facts contained in this report and accompanying final map are correct to the best of my knowledge.

I, BARBARA CARLSON and SUSAN CULBERTSON ROBINSON, et al, agree to the findings of the CWRE and do submit this site report and map as my CLAIM OF BENEFICIAL USE of the water as provided under the terms of the Pre-1909 Adjudicated Rights.

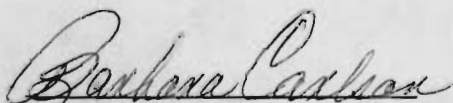
BARBARA CARLSON

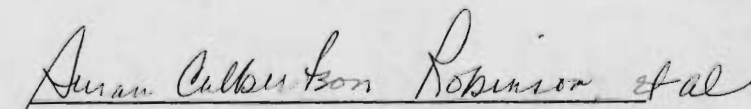
SUSAN CULBERTSON ROBINSON, et al

RECEIVED

APR 14 1993

WATER RESOURCES DEPT
SALEM, OREGON

HGE INC./ENGINEERS & PLANNERS
375 PARK AVENUE / COOS BAY, OREGON 97420
(503) 269-1166 / FAX (503) 269-1833

Water Resources Department
3850 Portland Rd. NE
Salem, Oregon 97310

Re: Surface Water Registration Map
SWR 329 / 330

Dear Mr. Knauer

Barbara Carlson and Ruth Roberts contacted me in mid December and asked for a price quotation to file a Pre-1909 Surface Water Right. As of this date they have not contacted me to authorize the work. If there is a deadline we have to work within please inform the parties of that fact and tell them they need to complete the application process at this time.

Thank You,

Russ Dodge
Russ Dodge WRE

SECTION 30 T.28S. R.11W. W.M.
COOS COUNTY

THIS MAP WAS PREPARED FOR
ASSESSMENT PURPOSE ONLY.

1"=400'

SEE MAP 28 11

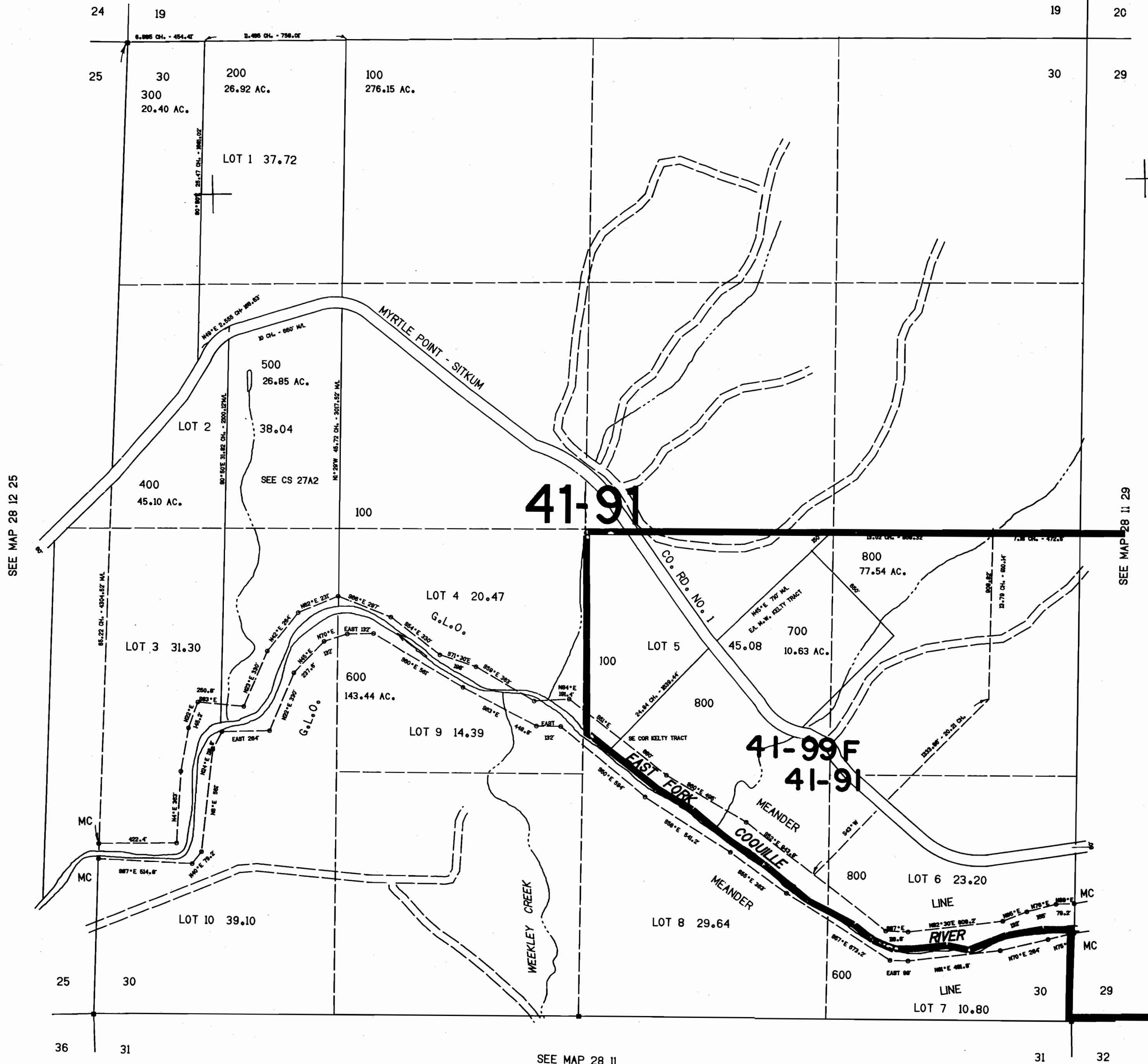

550.000

SEE MAP 28 12 25

SEE MAP 28 11 29

41-91

41-99F
41-91

CONTROL — LAYOUT — TRACED — CHECKED

SEE MAP 28 11

50.000