

10-25-93

SUR-331

SUSAN ROBINSON CALLED  
ABOUT MY LETTER OF  
OCT 19, 1993. SHE SAID  
SHE SENT THE MAP &  
REPORT A MONTH OR TWO  
AGO. SHE EXPLAINED  
THERE WERE OTHERS  
INVOLVED. I FOUND  
SUR-329 & SUR-330  
IN THE NAMES SHE  
GAVE ME. MAP FOR  
SUR-330 ALSO COVERS  
THIS CLAIM.

*[Signature]*

SURFACE WATER REGISTRATION CHECKLIST

(received after July 18, 1990)

CHECK BASIN MAP OK NAME South Coast # 17 UNADJUDICATED AREA ? yes  
RECEIPT # 95679 S W R NUMBER 331  
CHECK ENCLOSURES OK PRELIMINARY DATA BASE ENTRY DUP  
ACKNOWLEDGEMENT LETTER OK ENTER ON STREAM INDEX \_\_\_\_\_  
CHECK QUADRANGLE MAP \_\_\_\_\_ CHECK GLO PLATS \_\_\_\_\_  
WATERMASTER CHECKLIST \_\_\_\_\_ PUBLIC NOTICE PUBLICATION OK

**FORM REVIEW**

- \_\_\_\_\_ blanks filled in
- \_\_\_\_\_ signed
- \_\_\_\_\_ date received stamped

**MAP REVIEW**

- source and trib
- \_\_\_\_\_ diversion point location
- \_\_\_\_\_ conveyances (pipes, ditch, etc.)
- place of use
- scale
- township, range, section
- north arrow
- CWRE stamp
- \_\_\_\_\_ disclaimer
- date survey was performed
- \_\_\_\_\_ P.O.B. of survey
- \_\_\_\_\_ dimensions and capacity of diversion system
- "beneficial use" type title
- "permanent-quality" paper

MAP IS SHARED  
WITH SWR-330  
CARLSON

WATER RIGHT RECORD CHECK \_\_\_\_\_ FIELD INSPECTION \_\_\_\_\_  
FINAL FILE REVIEW \_\_\_\_\_ FINAL DATA BASE ENTRY \_\_\_\_\_  
ENTER ON PLAT CARDS \_\_\_\_\_

October 19, 1993

SUSAN J ROBINSON, ETAL  
20822 OLMSTEAD RD NE  
AURORA OR 97002

SWR-331

Dear MS ROBINSON,

This is to remind you that the map you submitted with your surface water registration statement is not acceptable. ORS 539.240 (2) (d) requires the map be prepared by a Certified Water Right Examiner (CWRE). Within 60 days of this letter you must send a letter to this address indicating you have contracted with a CWRE to prepare your map. You should send your letter to my attention. In your letter you must identify the name of the CWRE who will prepare your registration statement map. We will contact the CWRE to arrange a map submittal deadline.

We will not be able to process your claim until we have received your map. If you have any questions regarding this process, please do not hesitate to give me a call.

Sincerely,



Don Knauer  
Adjudication Specialist

Enclosure

J:\W\S\C\3\SWR-0331.002



STATE OF OREGON  
WATER RESOURCES DEPARTMENT  
INTEROFFICE MEMO

May 6, 1993

TO: SWR-331 FILE

FROM: DON KNAUER

SUBJECT: CWRE

Mike Culbertson, a relative of the claimant, telephoned to say he is going to call Russ Dodge, CWRE to do the mapping for their claims. I asked him to have Mr Dodge let me know when I might expect the map.

J:\W\SIC\3\SWR-0331.004

6-22-93 Susan Robinson called to say they are having problems with their CWRE, price & other wise. I told her to keep me informed, when she knew something to let me know. DEX

March 10, 1993

SUSAN J ROBINSON, ETAL  
20822 OLMSTEAD RD NE  
AURORA OR 97002

Dear MS ROBINSON,

This will acknowledge that your Surface Water Registration Statement in the name of SUSAN J ROBINSON, ETAL has been received by our office. The fees in the amount of \$200.00 have been received and our receipt #95679 is enclosed. Your registration statement has been numbered SWR-331.

The map you submitted with your claim is not acceptable. ORS 539.240 (2) (d) requires the map be prepared by a Certified Water Right Examiner (CWRE). Within 60 days of this letter you must send a letter to this address indicating you have contracted with a CWRE to prepare your map. You should send your letter to my attention. In your letter you must identify the name of the CWRE who will prepare your registration statement map. We will contact the CWRE to arrange a map submittal deadline.

We will not be able to process your claim until we have received your map. If you have any questions regarding this process, please do not hesitate to give me a call.

Please feel free to contact this office if you have any questions.

Sincerely,



Don Knauer  
Adjudication Specialist

Enclosure

C:\WP51\SWR\CLAIMANT\SWR-0331.001



RECEIPT # 95679

STATE OF OREGON  
WATER RESOURCES DEPARTMENT

3850 PORTLAND ROAD NE  
SALEM, OR 97310  
378-8455/378-8130 (FAX)

RECEIVED FROM: William Culbertson  
BY: \_\_\_\_\_

APPLICATION	
PERMIT	
TRANSFER	

CASH:  CHECK: #  96455 OTHER: (IDENTIFY)

TOTAL REC'D \$ 200.00

**01-00-0 WRD MISC CASH ACCT**

842.010	ADJUDICATIONS	\$ 200.00
831.087	PUBLICATIONS/MAPS	\$
830.650	PARKING FEES Name/month	\$
_____	OTHER: (IDENTIFY)	\$

**REDUCTION OF EXPENSE**

_____	CASH ACCT.	\$
_____	VOUCHER #	\$

**03-00-0 WRD OPERATING ACCT**

**MISCELLANEOUS:**

840.001	COPY FEES	\$
850.200	RESEARCH FEES	\$
880.109	MISC REVENUE: (IDENTIFY)	\$
520.000	OTHER (P-6): (IDENTIFY)	\$

**WATER RIGHTS:**

842.001	SURFACE WATER	EXAM FEE	842.002	RECORD FEE
842.003	GROUND WATER	\$	842.004	\$
842.005	TRANSFER	\$	842.006	\$

**WELL CONSTRUCTION**

842.022	WELL DRILL CONSTRUCTOR	EXAM FEE	842.023	LICENSE FEE
842.016	WELL DRILL OPERATOR	\$	842.019	\$
_____	LANDOWNER'S PERMIT	\$	842.024	\$

**06-00-0 WELL CONST START FEE**

842.013	WELL CONST START FEE	\$	CARD #	
_____	MONITORING WELLS	\$	CARD #	

**45-00-0 LOTTERY PROCEEDS**

864.000	LOTTERY PROCEEDS	\$
---------	------------------	----

**07-00-0 HYDRO ACTIVITY**

842.011	POWER LICENSE FEE(FW/WRD)	LIC NUMBER	\$
842.115	HYDRO LICENSE FEE(FW/WRD)		\$
_____	HYDRO APPLICATION		\$

RECEIPT # 95679

DATED: 12-30-92

BY: [Signature]

RECEIVED

AUG 25 1993

WATER RESOURCES DEPT.  
SALEM, OREGON

REGISTRATION STATEMENT CLAIM OF BENEFICIAL USE

**INFORMATION:**

SWR 330

Barbara Carlson  
Susan Culbertson Robinson, et al  
610 Cedar Street  
Myrtle Point, Oregon 97458  
(503) 572-3598

All historical evidence pertaining to water use to be supplied by Ruth Roberts.

**SOURCE:**

Coquille River

**USE:**

Stockwater for approximately 100 head of cattle.

**POINT OF  
BEGINNING:**

There was no specific Point of Diversion for this claim. The method of survey was aerial photo with on ground inspection/comparison.

**REMARKS:**

See previously filed form entitled SURFACE WATER REGISTRATION STATEMENT, PRE-1909 VESTED WATER RIGHT CLAIM for additional information.

This Surface Water Claim contains information and facts which have been prepared with cooperation with the land owners both present and past. The facts contained in this report and accompanying final map are correct to the best of my knowledge.

I, BARBARA CARLSON and SUSAN CULBERTSON ROBINSON, et al, agree to the findings of the CWRE and do submit this site report and map as my CLAIM OF BENEFICIAL USE of the water as provided under the terms of the Pre-1909 Adjudicated Rights.

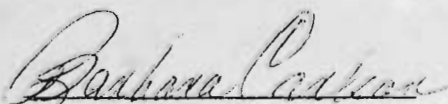

BARBARA CARLSON



SUSAN CULBERTSON ROBINSON, et al

**RECEIVED**

APR 14 1993

WATER RESOURCES DEPT  
SALEM, OREGON

HGE INC./ENGINEERS & PLANNERS  
375 PARK AVENUE / COOS BAY, OREGON 97420  
(503) 269-1166 / FAX (503) 269-1833

Water Resources Department  
3850 Portland Rd. NE  
Salem, Oregon 97310

Re: Surface Water Registration Map  
SWR 329 / 330

Dear Mr. Knauer

Barbara Carlson and Ruth Roberts contacted me in mid December and asked for a price quotation to file a Pre-1909 Surface Water Right. As of this date they have not contacted me to authorize the work. If there is a deadline we have to work within please inform the parties of that fact and tell them they need to complete the application process at this time.

Thank You,

**Russ Dodge**  
Russ Dodge WRE



SECTION 30 T.28S. R.11W. W.M.  
COOS COUNTY

THIS MAP WAS PREPARED FOR  
ASSESSMENT PURPOSE ONLY.

1"=400'

SEE MAP 28 11

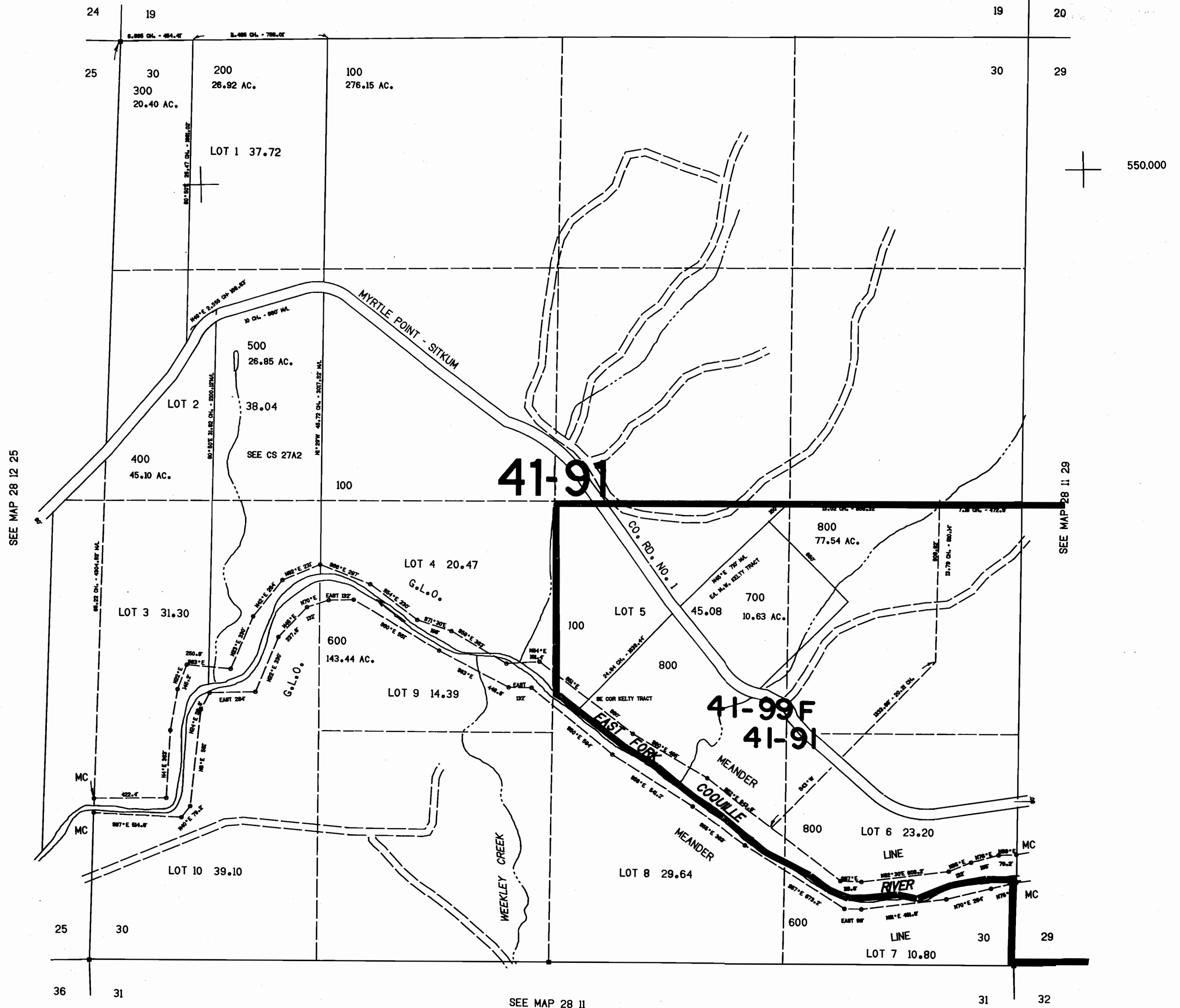

SEE MAP 28 12 25

SEE MAP 28 11 29

41-91

41-99F  
41-91

CONTROL — LAYOUT — TRACED — CHECKED

50,000

SEE MAP 28 11

SECTION 25 T.28S. R.12W. W.M.  
COOS COUNTY

28 12 25

THIS MAP WAS PREPARED FOR  
ASSESSMENT PURPOSE ONLY.

1"=400'

SEE MAP 28 12 24

23 24 24 19  
26 25 25 30

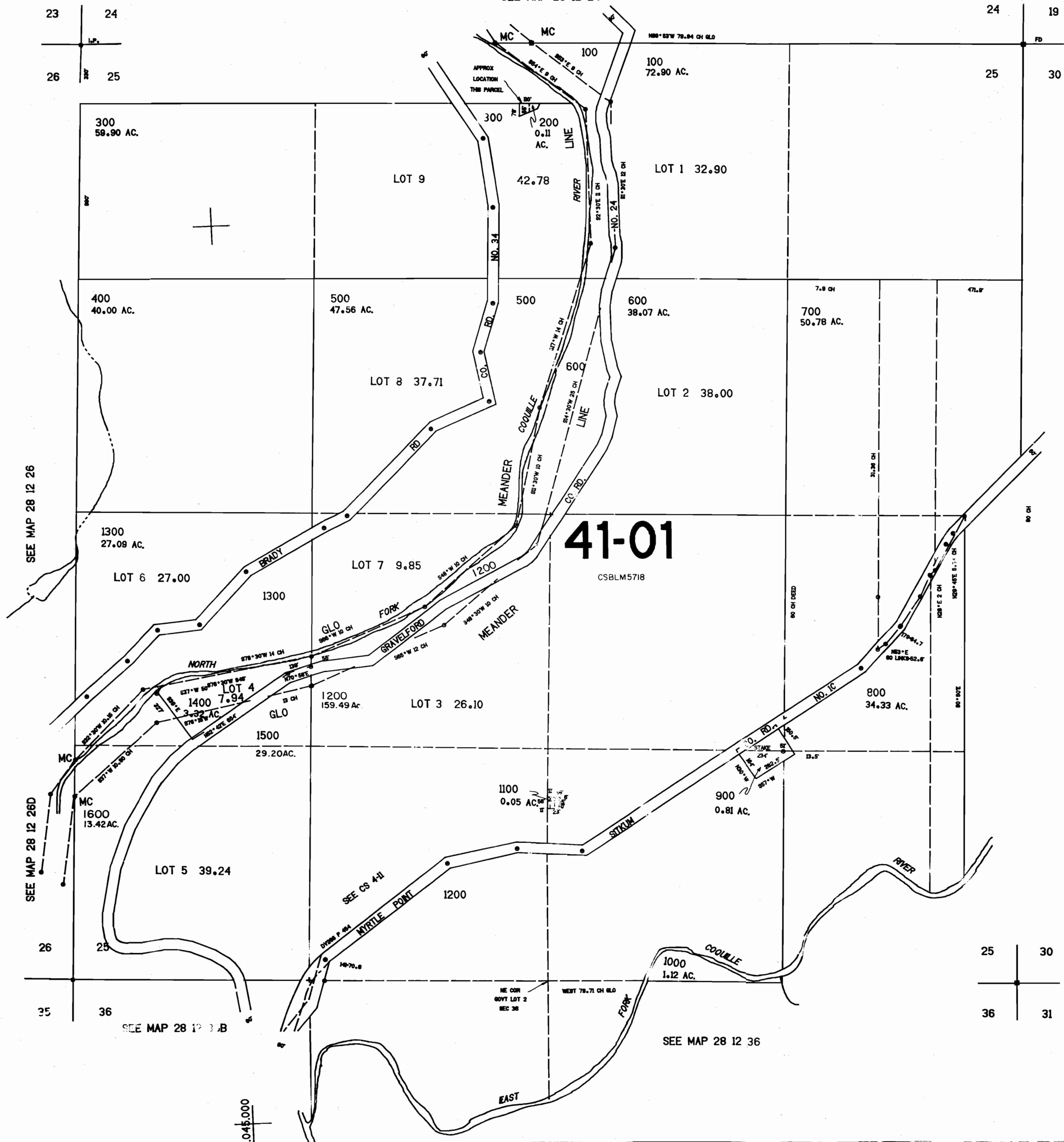

550.000

SEE MAP 28 12 26

SEE MAP 28 11 30

CHECKED  
TRACED  
LAYOUT  
CONTROL

SEE MAP 28 12 26D

SEE MAP 28 12 26B

SEE MAP 28 12 36

25 30  
36 31

28 12 25