

SURFACE WATER REGISTRATION CHECKLIST

(received after July 18, 1990)

CHECK BASIN MAP see NAME Unyquwa # 16 UNADJUDICATED AREA ? YES
RECEIPT # 95667 S W R NUMBER 334
CHECK ENCLOSURES see PRELIMINARY DATA BASE ENTRY see
ACKNOWLEDGEMENT LETTER see ENTER ON STREAM INDEX _____
CHECK QUADRANGLE MAP _____ CHECK GLO PLATS _____
WATERMASTER CHECKLIST _____ PUBLIC NOTICE PUBLICATION see

FORM REVIEW

_____ blanks filled in
_____ signed
_____ date received stamped

MAP REVIEW

#4 ✓ source and trib
✓ diversion point location
✓ conveyances (pipes, ditch, etc.)
_____ place of use
✓ scale
✓ township, range, section
✓ north arrow
✓ CWRE stamp
✓ disclaimer
_____ date survey was performed
✓ P.O.B. of survey
_____ dimensions and capacity of diversion system
✓ "beneficial use" type title
_____ "permanent-quality" paper

WATER RIGHT RECORD CHECK _____ FIELD INSPECTION _____

FINAL FILE REVIEW _____ FINAL DATA BASE ENTRY _____

ENTER ON PLAT CARDS _____

Oregon

WATER
RESOURCES
DEPARTMENT

January 3, 1994

ROBERT E FINDORFF
806 N NINTH STREET
COTTAGE GROVE OR 97424

RE: SWR-334

Dear Mr Findorff,

This will acknowledge the receipt of two maps to support the pre-1909 vested water right claim in the name of DON L JACKSON you returned with corrections and completions. I have added one of the maps to the file and am returning the other. Thank you for your attention to this matter. If you have any questions, please give me a call.

Sincerely,



Don Knauer
Adjudication Specialist

J:\W\S\C\3\SWR-0334.002



3850 Portland Rd NE
Salem, OR 97310
(503) 378-3739
FAX (503) 378-8130

October 21, 1993

ROBERT E. FINDORFF
806 N. NINTH STREET
COTTAGE GROVE OR 97424

RE: File# SWR-334

DEAR ROBERT E. FINDORFF,

The Water Resources Department (WRD) received a little over 500 surface water registration statements in December, 1992. All of the files have been set up and receipts for the fees have been sent. The next step is to insure the maps received in support of the claims are acceptable based on Oregon Revised Statutes (ORS) and Oregon Administrative Rules (OAR).

I am returning the map you prepared for Don L. Jackson. You will find the item which requires completion or correction shown below. I have the description followed by the ORS or OAR site and paraphrased statute or rule.

place of use ($\frac{1}{4}$ $\frac{1}{4}$)

ORS 539.240 (2) (d) (B) "The location of place of use by quarter-quarter section..." You must show the 1/16th lines.

paper

OAR 690-14-170-1 "...in ink on permanent-quality linen or 0.003-inch mylar..."

You must return the map before the claim can be processed. If you cannot have the map to the WRD within 60 days, please inform me as to when it can be expected. Please mark all correspondence with the file number.

As always, if you have any questions, please give me a call.

Sincerely,

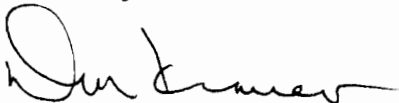

Don Knauer
Adjudication Specialist

Enclosures

J:\WP51\SWR\CLAIMANT\3\SWR-0334.00M



March 10, 1993

DON L JACKSON
2683 SCOTTS VALLEY ROAD
YONCALLA OR 97499

Dear MR JACKSON,

This will acknowledge that your Surface Water Registration Statement in the name of DON L JACKSON has been received by our office. The fees in the amount of \$200.00 have been received and our receipt #95667 is enclosed. Your registration statement has been numbered SWR-334.

Our office will review your form and map in the near future. If necessary we will schedule a meeting with you that will include a site inspection. If there are problems with your form we are usually able to take care of them during our visit. We will be able to answer any questions you might have about the adjudication process at that time.

Please feel free to contact this office if you have any questions.

Sincerely,



Don Knauer
Adjudication Specialist

Enclosure

C:\WP51\SWR\CLAIMANT\SWR-0334.001



**STATE OF OREGON
WATER RESOURCES DEPARTMENT**

RECEIPT # **95667**

3850 PORTLAND ROAD NE
SALEM, OR 97310
378-8455/378-8130 (FAX)

RECEIVED FROM:

Sandra Jackson

BY:

APPLICATION	
PERMIT	
TRANSFER	

CASH: CHECK: # *96-407* OTHER: (IDENTIFY)

TOTAL REC'D \$ *300.00*

01-00-0 WRD MISC CASH ACCT

842.010	ADJUDICATIONS	\$ <i>300.00</i>
831.087	PUBLICATIONS/MAPS	\$
830.650	PARKING FEES Name/month	\$
	OTHER: (IDENTIFY)	\$

REDUCTION OF EXPENSE

CASH ACCT.

COST CENTER AND OBJECT CLASS

VOUCHER #

\$

03-00-0 WRD OPERATING ACCT

MISCELLANEOUS:

840.001	COPY FEES	\$
850.200	RESEARCH FEES	\$
880.109	MISC REVENUE: (IDENTIFY)	\$
520.000	OTHER (P-6): (IDENTIFY)	\$

WATER RIGHTS:

842.001	SURFACE WATER	\$	842.002	\$
842.003	GROUND WATER	\$	842.004	\$
842.005	TRANSFER	\$	842.006	\$

WELL CONSTRUCTION

842.022	WELL DRILL CONSTRUCTOR	\$	842.023	\$
842.016	WELL DRILL OPERATOR	\$	842.019	\$
	LANDOWNER'S PERMIT	\$	842.024	\$

06-00-0 WELL CONST START FEE

842.013	WELL CONST START FEE	\$	CARD #	
	MONITORING WELLS	\$	CARD #	

45-00-0 LOTTERY PROCEEDS

864.000	LOTTERY PROCEEDS	\$
---------	------------------	----

07-00-0 HYDRO ACTIVITY

LIC NUMBER

842.011	POWER LICENSE FEE(FW/WRD)	\$
842.115	HYDRO LICENSE FEE(FW/WRD)	\$
	HYDRO APPLICATION	\$

RECEIPT # **95667**

DATED: *12-30-92* BY: *D. Bushnell*

Geomax

OF OREGON, INC.

ENGINEERING, LAND SURVEYING, BUILDING DESIGN
806 N. NINTH STREET COTTAGE GROVE, OREGON 97424
TELEPHONE (503) 942-0126 FAX (503) 942-7935

LETTER OF TRANSMITTAL

DATE 12-30-93 JOB NO. (92141)(92190)
(92135)

ATTENTION

TO Don Knauer
OWSD
3850 Portland Rd. NE
Salem, OR 97310

RE SWR-446 Billy Ray Broch
SWR-93 Rufus Hicketier
SWR-334 Don L. Jackson

WE ARE SENDING ATTACHED UNDER SEPARATE COVER VIA

- SAMPLES
- LITERATURE
- PLANS
- PRINTS

- SHOP DRAWINGS
- ENGINEERING DRAWINGS
- CHANGE ORDERS
- LETTERS

- CONTRACTS
- OTHER

RECEIVED

JAN - 3 1994

WATER RESOURCES DEPT.
SALEM, OREGON

NOTES Attached please find 2 copies (ea.) of the mylar maps as per your letter, a copy of which is also attached, for each of the above files.

COPY TO

SIGNATURE

TITLE

DATE

Lynn Babcock
Secretary

12-30-93

RECEIVED
JAN - 3 1994
WATER RESOURCES DEPT.
SALEM, OREGON

WATER
RESOURCES
DEPARTMENT

October 21, 1993

ROBERT E. FINDORFF
806 N. NINTH STREET
COTTAGE GROVE OR 97424

RE: File# SWR-334

DEAR ROBERT E. FINDORFF,

The Water Resources Department (WRD) received a little over 500 surface water registration statements in December, 1992. All of the files have been set up and receipts for the fees have been sent. The next step is to insure the maps received in support of the claims are acceptable based on Oregon Revised Statutes (ORS) and Oregon Administrative Rules (OAR).

I am returning the map you prepared for Don L. Jackson. You will find the item which requires completion or correction shown below. I have the description followed by the ORS or OAR site and paraphrased statute or rule.

place of use (1/4 1/4)	ORS 539.240 (2) (d) (B) "The location of place of use by quarter-quarter section..." You must show the 1/16th lines.
paper	OAR 690-14-170-1 "...in ink on permanent-quality linen or 0.003-inch mylar..."

You must return the map before the claim can be processed. If you cannot have the map to the WRD within 60 days, please inform me as to when it can be expected. Please mark all correspondence with the file number.

As always, if you have any questions, please give me a call.

Sincerely,

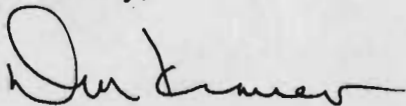

Don Knauer
Adjudication Specialist

Enclosures

J:\WP51\SWR\CLAIMANT\3\SWR-0334.00M



3850 Portland Rd NE
Salem, OR 97310
(503) 378-3739
FAX (503) 378-8130

WATER RIGHTS SURVEY
FOR
DON L. JACKSON
NW 1/4 OF THE SE 1/4
SEC.33, T22S, R4W, W.M.,
DOUGLAS COUNTY, OREGON

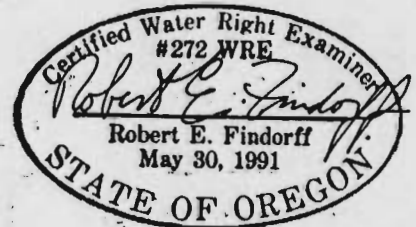
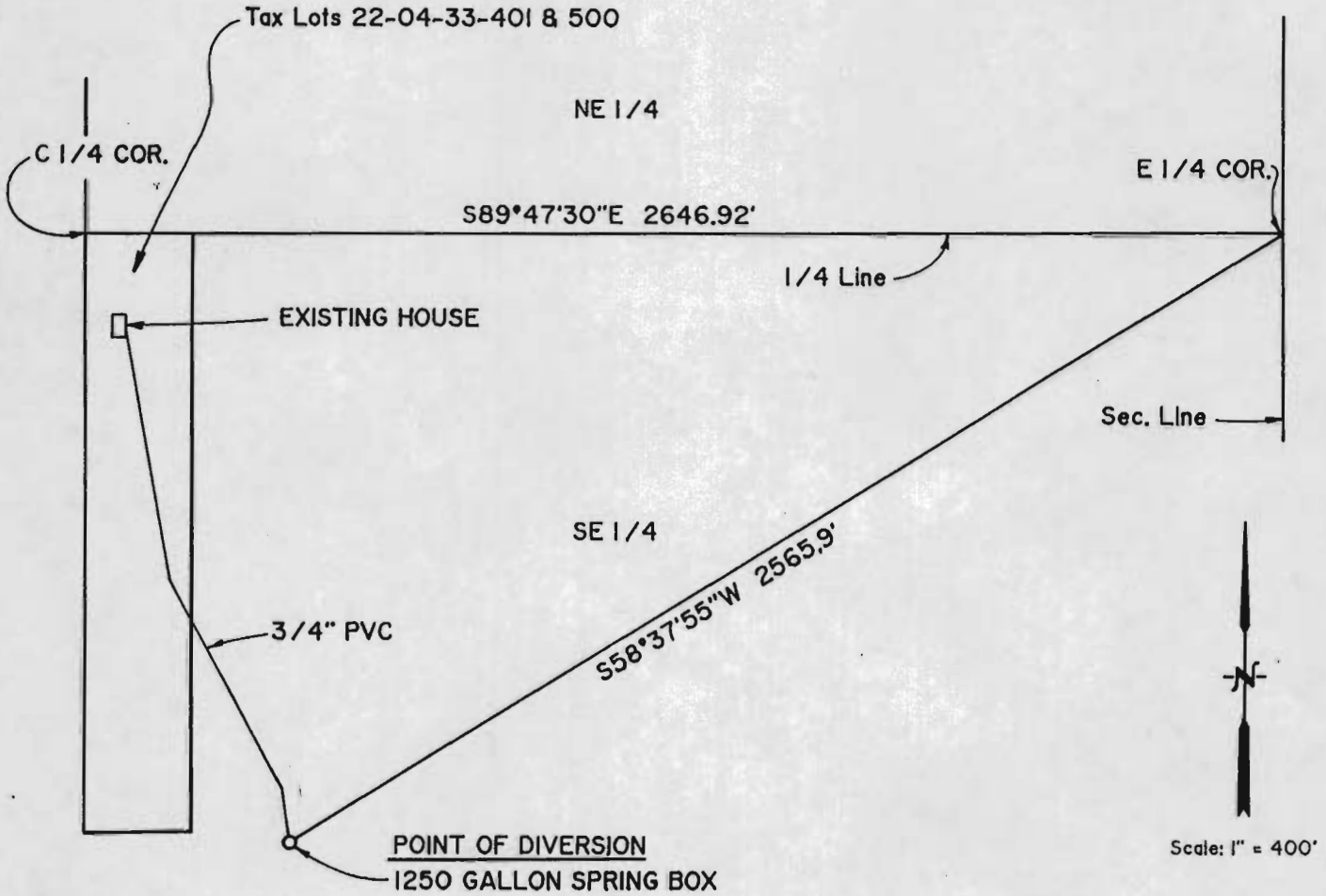

12/26/92

PROPERTY OWNER:
DON L. JACKSON
2683 SCOTTS VALLEY ROAD
YONCALLA, OR 97499

THIS MAP IS FOR THE PURPOSE OF IDENTIFYING
THE WATER RIGHT ONLY AND IS NOT TO
PROVIDE LEGAL DIMENSIONS OR LOCATIONS OF
PROPERTY OWNERSHIP LINES.

Geomax
OF OREGON, INC.

ENGINEERING, LAND SURVEYING, BUILDING DESIGN
808 N. NINTH STREET COTTAGE GROVE, OREGON 97424
TELEPHONE: (503) 942-0126 FAX: (503) 942-7933

JOB NO. 92190 DATE: 12/24/92

RECEIVED

DEC 30 1992

WATER RESOURCES DEPT.
SALEM, OREGON

To whom it may concern:
my name is Pearl Lunny. I remember
the schoolhouse at the upper end of
Scotts Valley. It was there in
1906; I remember they got water
from a spring up in back of the
school. I also remember the
Parks and Sehlin children going
to school there when Mr. Henry
Parks taught school.

Pearl Lunny

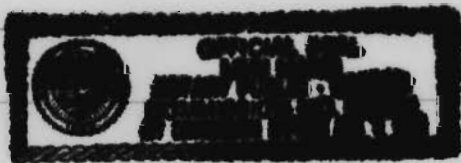

Leo Hand
Notary Public

12-20-92

Pearl Lunney was born in 1900
and started school in 1906.

I am aware that this is four
years later than 1902 (the date I
am claiming) but I thought it
might give this a little more
clout.

Don Jackson

RECEIVED

DEC 30 1992

**WATER RESOURCES DEPT.
SALEM, OREGON**

RECEIVED

DEC 30 1992

WATER RESOURCES DEPT.
SALEM, OREGON

12-28-92

To Whom it may Concern:

I, Freda Jo Long, was told by Bessie Uroman, many times, that she started to school in the late 1890's in the old school house. This school was destroyed by fire. Mr Parks then purchased the property in 1902 and built a new school and she also went to school in the new school house. The water supply came from a spring on the south side of this property and is still in use to this day. This property is listed (Township 22, Range 04, Section 33, Lot 500)

Freda Jo Long

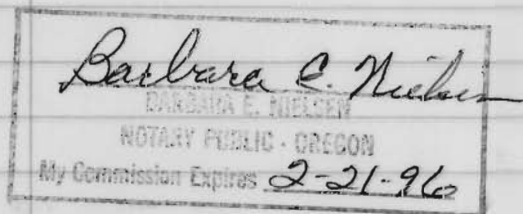

(Concerning section 33, township 22S, Range (N)
tax lot 500)

I Don L. Jackson having
been born and raised in Scotts
Valley and having known many
of its residents for over 35 years,
who have related its history to me,
believe that the water use on this
property was initiated on or before
6/5/1902 and has continued to
present day.

DON L. JACKSON
2683 SCOTTS VLY. RD.
YONKALLA, OR, 97499

Don L. Jackson
12/28/92

RECEIVED

DEC 30 1992

WATER RESOURCES DEPT.
SALEM, OREGON

State of Oregon
County of Douglas

Subscribed and sworn to before me
this 28th day of Dec, 1992,
by Don L. Jackson.

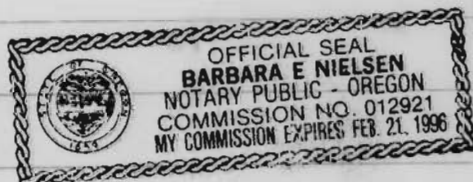

Barbara E. Nielsen
Notary Public
My Commission Expires 2-21-96

RECEIVED

DEC 30 1992

**WATER RESOURCES DEPT.
SALEM, OREGON**

I, Don Jackson, was told by my grandmother, Ella A. Damon, that there was a schoolhouse on the property (Township 22,5 Range 04, Section 33, Tax Lot 500) before M.R. Parks purchased it on June 05, 1902. She also said that the water supply was from the spring just to the south of the property.

I was also told by Eddie Sehlin (a man that went to school in the schoolhouse that Mr. Parks built) that there was a school on the property that burnt down before Mr. Parks built the schoolhouse that is currently located on the property. Mr. Parks built the current structure shortly after he purchased the property on June 05, 1902.

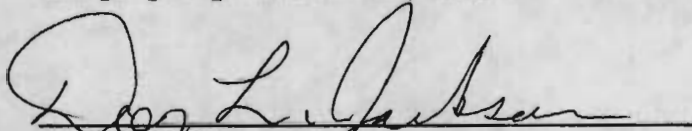
Signed by Don Jackson
2683 Scotts Valley Road
Yoncalla, OR 97499

12/28/92
Date

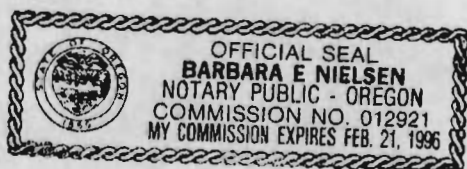

State of Oregon
County of Douglas

Subscribed and sworn to before me
this 28th day of Dec, 1992
by DON L. JACKSON
Barbara E. Nielsen
Notary Public
My Commission Expires 2-21-96

Land Use Information Form: Permits, Hydroelectric Licenses, Water Uses in Addition to Classified Uses

RECEIVED

This information is needed to determine compatibility with local comprehensive plans as required by ORS 197.180. The Water Resources Department will use this and other information to evaluate the water use application. **DO NOT FILL OUT THIS FORM IF water is diverted, conveyed, and/or used only on federal lands.**

DEC 30 1992

WATER RESOURCES DEPT.
SALEM, OREGON

Applicant's Name: Don L. Jackson
 Address: 2683 SCOTTS VALLEY ROAD
 City: YONCALLA State: OR Zip: 97499 Day Phone: 849-2404

Please provide information as requested below for all tax lots on or through which water will be diverted or used. (Attach extra sheets as necessary.) Applicants for municipal use, or irrigation uses within irrigation districts, may substitute existing and proposed service area boundaries for the tax lot information requested below.

Tax Lot or Local I.D.#	Plan Designation/Zoning (e.g. Rural Residential/RR-5)	Check All That Apply		
		Water Diverted	Water Conveyed	Water Use
<u>20-04-33-401-500</u>	<u>FOREST LAND</u> <u>FET / EF</u>	<u>X</u>	<u>X</u>	<u>X</u>

Please list all counties and cities within which water is proposed to be diverted, conveyed, and/or used. DOUGLAS

The following section must be completed by a planning official from **each** county and city listed unless your project will be located **entirely within city limits**. In this case, only the city planning agency must complete this form. Please request extra forms as needed.

For Local Government Use Only

Local government planning officials are to complete the remainder of this form. If this form can not be completed while the applicant waits, please sign and detach the receipt as instructed below. **Please mail the completed form directly to the Water Resources Department (3850 Portland Rd. NE, Salem, OR, 97310) within 60 days of the date of receipt as shown below.** If the form is not completed within 60 days, the Department may take action to approve the water use.

a) Check the appropriate box below and provide requested information.

Land uses to be served by proposed water uses (including proposed construction) are allowed outright or are not regulated by your comprehensive plan. Cite applicable ordinance section(s): 3.5.000. Go to section b) on reverse side.

Land uses to be served by proposed water uses (including proposed construction) involve discretionary land use approvals as listed in the table below. **Note: Please attach documentation of applicable local land use approvals which have already been obtained. (Record of Action plus any accompanying findings is sufficient.)**

Type of Land Use Approvals Needed (e.g.: plan amendments, rezones, conditional use permits, etc.)	Cite Most Significant, Applicable Plan Policies & Ordinance Section References	Please check the box that applies:		
		Already Obtained	Already Denied	Being Pursued Satisfactorily

Description of Water Use

Note to Applicant: This sheet will provide local planning staff with a basic description of your proposed water use. Please fill out this sheet before bringing the attached land use form to your local planning office. It will help local planning offices complete your land use information form quickly.

Note to Local Planning Officials: Please initial this sheet. Do not separate it from the land use information form. If needed, please make a separate copy for your records.

Applicant Name: DON L JACKSON
 Address: 2683 SCOTT VALLEY ROAD
YONCALIA, OR. 97499
 Phone: 849-2404

RECEIVED

DEC 30 1992

WATER RESOURCES DEPT.
 SALEM, OREGON

Please indicate what you will use the water for. Check all boxes that apply and fill in the blanks with key characteristics of the project

- Irrigation (crop type, golf course, nursery or greenhouse): _____
- Livestock (type of livestock, feedlot, slaughterhouse): _____
- Residential (# units, single or multi-family, # lots if partition or subdivision): 1 SINGLE FAMILY
- Commercial (i.e., retail, office, restaurant, gas station, hotel, service, etc.): _____
- Industrial (i.e., factory, pulp mill, research and development, processing, etc.): _____
- Institutional (i.e., school, library, etc.): _____
- Mining (aggregate, metal, open pit, placer, etc.): _____
- Recreation (park, campsite, pond, etc.): _____
- Fish and Wildlife (pond, hatchery, etc.): _____
- Hydropower (dam, reservoir, power generating or transmitting facilities): _____
- Other (Name and list key characteristics): _____

Indicate sources for the proposed water use below:	Indicate the estimated quantity of water the use will require.
<input checked="" type="checkbox"/> Surface Water Name sources: <u>SPRING</u> _____ _____	_____ Cubic feet per second. <u>7.5</u> Gallons per minute. _____ Acre-Feet
<input type="checkbox"/> Reservoir or pond	
<input type="checkbox"/> Ground Water	

This Indenture Witnesseth, That John Letson, Widower for the consideration of the sum of

Fifteen hundred DOLLARS, to him paid, had bargained and sold and by these presents doth BAROAIN, SELL and CONVEY unto

M.R. Parks, the following described premises, to-wit:
The North one-half of the Southeast quarter and the Southeast quarter of the Northeast quarter and the East twenty rods of the Southwest 1/4 of the Northeast quarter of Section Thirty three (33) in Township Twenty Two South of Range Four West of the Willamette Meridian in Douglas County, Oregon, and containing one hundred and thirty acres (130)

RECEIVED

DEC 30 1992

WATER RESOURCES DEPT.
SALEM, OREGON

TO HAVE AND TO HOLD the said premises, with their appurtenances, unto the said M.R. Parks his heirs and assigns forever.

And the said John Letson doth hereby covenant to and with the said M.R. Parks his heirs and assigns that he is the owner in fee simple of said premises; that they are free from all incumbrances and that he will warrant and defend the same from all lawful claims whatsoever.

IN WITNESS WHEREOF I have hereunto set my hand and seal this 5th day of June A. D. 1902.

In the presence of
P. L. Dimmick
Phil. Beckley

John Letson (SEAL)
(SEAL)
(SEAL)

STATE OF OREGON, }
County of Douglas, } On this, the 5th day of June 1902, personally came before me, a Notary Public in and for said County, the within named John Letson a Widower his wife, to me personally known to be the identical person described in, and who executed the within instrument, and acknowledged to me that he executed the same freely and voluntarily for the uses and purposes therein named.

WITNESS my hand & Notarial Seal this 5th day of June 1902
Phil Beckley
Notary Public for Oregon

Filed for record at 8 o'clock A.M. Oct 1 A. D. 1902
W. H. Shaw

This
to
to

heirs
conve
owne
the sa

STAT

before

to me

Filed A

WATER RIGHTS SURVEY
FOR
DON L. JACKSON
NW 1/4 OF THE SE 1/4
SEC.33, T22S, R4W, W.M.,
DOUGLAS COUNTY, OREGON

RECEIVED

DEC 30 1992

WATER RESOURCES DEPT.
SALEM, OREGON

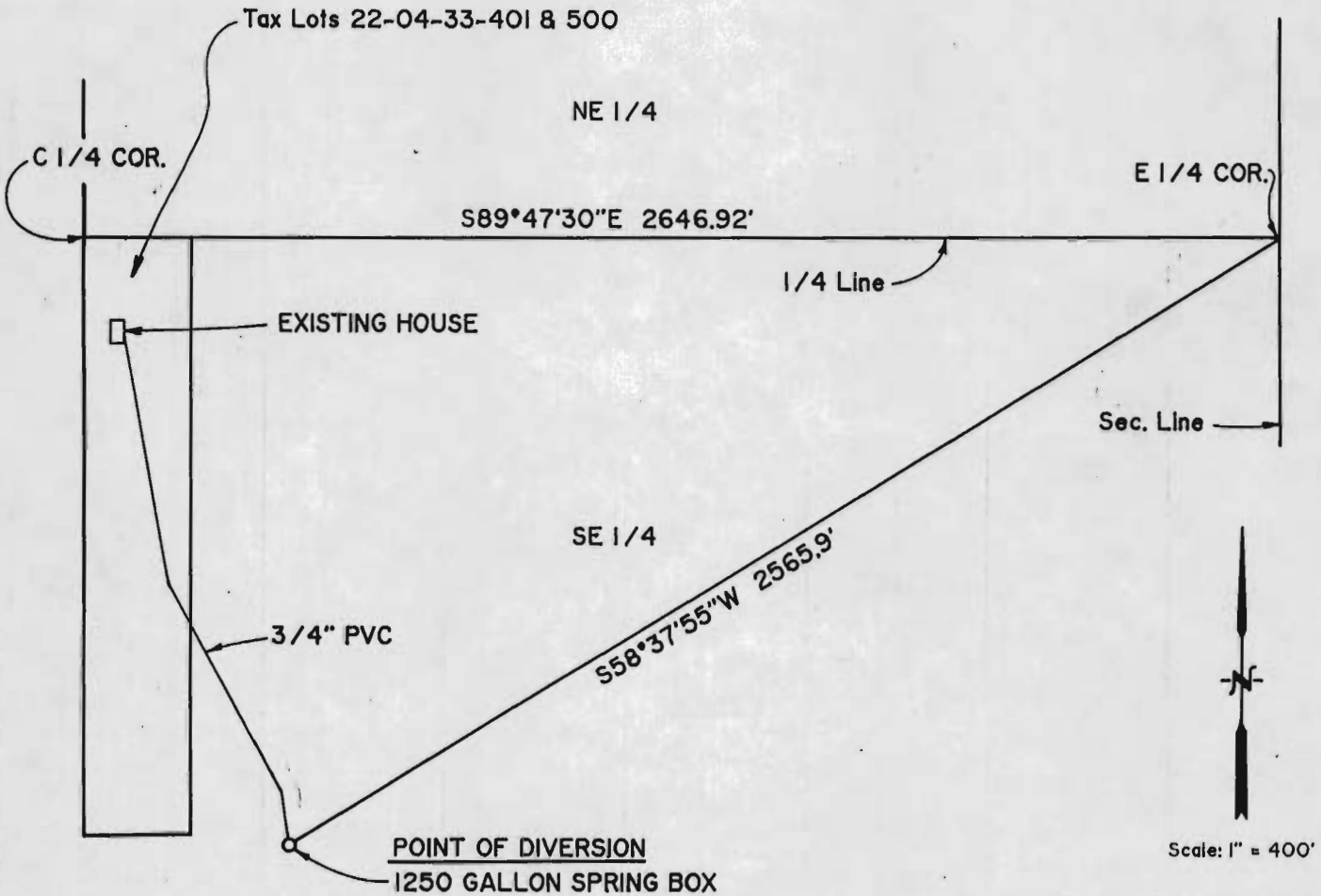

Certified Water Right Examiner
#272 WRE
Robert E. Findorff
Robert E. Findorff
May 30, 1991
STATE OF OREGON

12/26/92

PROPERTY OWNER:
DON L. JACKSON
2683 SCOTTS VALLEY ROAD
YONCALLA, OR 97499

GEOMAX
OF OREGON, INC.

ENGINEERING, LAND SURVEYING, BUILDING DESIGN
806 N. NINTH STREET COTTAGE GROVE, OREGON 97424
TELEPHONE: (503) 942-0126 FAX: (503) 942-7935

THIS MAP IS FOR THE PURPOSE OF IDENTIFYING
THE WATER RIGHT ONLY AND IS NOT TO
PROVIDE LEGAL DIMENSIONS OR LOCATIONS OF
PROPERTY OWNERSHIP LINES.

JOB NO. 92190 DATE: 12/24/92



ENGINEERING, LAND SURVEYING, BUILDING DESIGN
806 N. NINTH STREET COTTAGE GROVE, OREGON 97424
TELEPHONE (503) 942-0126 FAX (503) 942-7935

LETTER OF TRANSMITTAL

DATE 12/30/92	JOB NO. 92190
ATTENTION	
RE Don L. Jackson Water Right Survey	

TO
State of Oregon
Water Resources Department
3850 Portland Road NE
Salem, OR 97310

RECEIVED

DEC 31 1992

WE ARE SENDING ATTACHED UNDER SEPARATE COVER VIA

- | | | |
|-------------------------------------|---|---|
| <input type="checkbox"/> SAMPLES | <input type="checkbox"/> SHOP DRAWINGS | <input type="checkbox"/> CONTRACTS |
| <input type="checkbox"/> LITERATURE | <input type="checkbox"/> ENGINEERING DRAWINGS | <input checked="" type="checkbox"/> OTHER <u>Water Rights Survey Maps</u> |
| <input type="checkbox"/> PLANS | <input type="checkbox"/> CHANGE ORDERS | WATER RESOURCES DEPT. |
| <input type="checkbox"/> PRINTS | <input type="checkbox"/> LETTERS | SALEM, OREGON |

NOTES These were inadvertently left out of the package we sent to you earlier

COPY TO	SIGNATURE <i>Patricia G. Turdoff</i>
	TITLE Secretary DATE 12/30/92

WATER RIGHTS SURVEY
 FOR
 DON L. JACKSON
 NW 1/4 OF THE SE 1/4
 SEC.33, T22S, R4W, W.M.,
 DOUGLAS COUNTY, OREGON

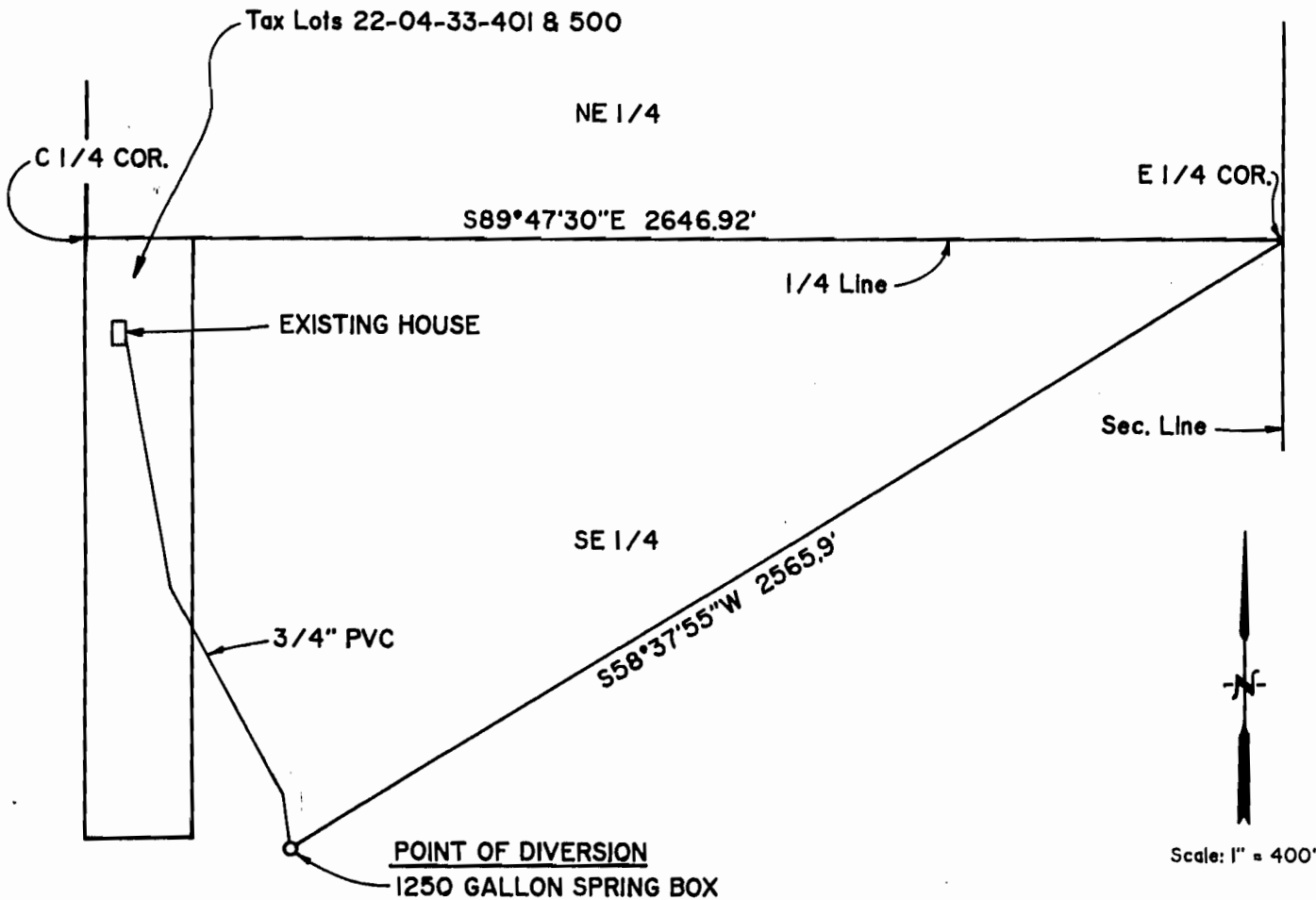

Certified Water Right Examiner
 #272 WRE
Robert E. Findorff
 Robert E. Findorff
 May 30, 1991
 STATE OF OREGON

12/26/92

PROPERTY OWNER:
 DON L. JACKSON
 2683 SCOTTS VALLEY ROAD
 YONCALLA, OR 97499

THIS MAP IS FOR THE PURPOSE OF IDENTIFYING
 THE WATER RIGHT ONLY AND IS NOT TO
 PROVIDE LEGAL DIMENSIONS OR LOCATIONS OF
 PROPERTY OWNERSHIP LINES.

Geomax
 OF OREGON, INC.

ENGINEERING, LAND SURVEYING, BUILDING DESIGN
 806 N. NINTH STREET COTTAGE GROVE, OREGON 97424
 TELEPHONE: (503) 942-0126 FAX: (503) 942-7933

JOB NO. 92190 DATE: 12/24/92