

2-13-95

SWR-335

Roy Gaylord, WRE

TALKED ABOUT MAP REQUIRE-
MENTS - SEND HIM
COPIES OF MAPS, LETTERS
AND REQUIREMENTS.

NE HAWK

SENT INFO 2-13-95 NEH

STATE OF OREGON

WATER RESOURCES DEPARTMENT

INTEROFFICE MEMO

May 11, 1994

TO: WATER RIGHT EXAMINERS

FROM: DON KNAUER

SUBJECT: PRE-1909 VESTED WATER RIGHT CLAIM MAPS

Alright you guys, this is a test, DO YOU KNOW WHAT TIME IT IS? The answer is, it's time to get the maps, reports, answers, mylars and all that kind of stuff back to the Water Resources Department. There's talk around the office of putting together a "map-patrol" with a tough leader to travel around and retrieve the required documents.

You may remember, I reviewed maps for compliance with Oregon Revised Statutes and Oregon Administrative Rules submitted to support pre-1909 vested water right claims. For the past few months and up to a year ago I have returned maps, requested mylars, asked for clarification, and asked for reports. Some of these files are getting stale.

It is very important that you give me something, preferably the map, mylar, report, etc. but at minimum you must give me a submittal date. The review of the files cannot be completed without the map, report, etc. It is a detriment to the claimant, your client, for this issue to go unresolved.

If you need copies of anything in the files, just let me know. I have hand written below the file numbers of those I returned to you. The toll free number is 1-800-624-3199.

SWR - 335

December 28, 1993

Oregon

WATER
RESOURCES
DEPARTMENT

ROY O GAYLORD
PO BOX 617
HOOD RIVER OR 97031

re: SWR-335

Dear Mr Gaylord,

This will acknowledge the receipt of the map to support the pre-1909 vested water right claim by GENE ADKISSON you returned with corrections and completions. There may be some misunderstanding as to the map requirements. Mr Adkisson is claiming a beneficial use of water began prior to 1909 and has continued through the years. The requirements for the map are similar to those of a final proof survey. You must certify as to the beneficial use which you found on your inspection and survey of the water use.

You must describe the diversion point and the manner in which water is conveyed. Any structures such as pipes, pumps, ditches or the like. I get the idea from your note that there are no structures. If that is the case, you should so state and then explain how the water is used beneficially for irrigation.

I am returning the map for corrections and completions. If you have any questions, please give me a call. The toll free number is 1-800-624-3199.

Sincerely,



Don Knauer
Adjudication Specialist

J:\W\SIC\3\SWR-0335.002



3850 Portland Rd NE
Salem, OR 97310
(503) 378-3739
FAX (503) 378-8130

October 21, 1993

ROY O. GAYLORD
PO BOX 617
HOOD RIVER OR 97031

RE: File# SWR-335

DEAR ROY O. GAYLORD,

The Water Resources Department (WRD) received a little over 500 surface water registration statements in December, 1992. All of the files have been set up and receipts for the fees have been sent. The next step is to insure the maps received in support of the claims are acceptable based on Oregon Revised Statutes (ORS) and Oregon Administrative Rules (OAR).

I am returning the map you prepared for Gene Adkisson. You will find the item which requires completion or correction shown below. I have the description followed by the ORS or OAR site and paraphrased statute or rule.

conveyance	ORS 539.120 "...the location of and each ditch, canal, pipeline or other means of conveying the water..."
✓ scale	OAR 690-14-170-1 "The map scale shall be 1" = 1320', 1" = 400', or the scale of the county assessor map..."
diversion point size	OAR 690-28-025-(4)-(c) "The dimensions and capacity of any existing diversion systems."
✓ paper	OAR 690-14-170-1 "...in ink on permanent-quality linen or 0.003-inch mylar..."



3850 Portland Rd NE
Salem, OR 97310
(503) 378-3739
FAX (503) 378-8130

I am enclosing a copy of the checklist and claim to beneficial use report information used by the adjudication section. You may find it useful in preparing the required map and information. Many Certified Water Right Examiners have seen these and are using them.

You must return the map before the claim can be processed. If you cannot have the map to the WRD within 60 days, please inform me as to when it can be expected. Please mark all correspondence with the file number.

As always, if you have any questions, please give me a call.

Sincerely,

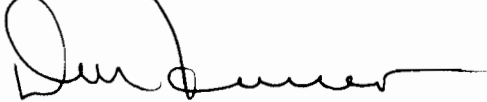
A handwritten signature in black ink, appearing to read "Don Knauer", written in a cursive style.

Don Knauer
Adjudication Specialist

Enclosures

SURFACE WATER REGISTRATION CHECKLIST

(received after July 18, 1990)

CHECK BASIN MAP Yes NAME Hood River # 4 UNADJUDICATED AREA ? YES
 RECEIPT # 95663 (COLUMBIA) S W R NUMBER 335
 CHECK ENCLOSURES Yes PRELIMINARY DATA BASE ENTRY DWF
 ACKNOWLEDGEMENT LETTER wait ENTER ON STREAM INDEX _____
 CHECK QUADRANGLE MAP _____ CHECK GLO PLATS _____
 WATERMASTER CHECKLIST _____ PUBLIC NOTICE PUBLICATION Yes

FORM REVIEW

_____ blanks filled in
 _____ signed
 _____ date received stamped

MAP REVIEW

#3 ✓ source and trib
 ✓ diversion point location
 _____ conveyances (pipes, ditch, etc.)
 ✓ place of use
 _____ scale
#5 ✓ township, range, section
 ✓ north arrow
 ✓ CWRE stamp
 ✓ disclaimer
 ✓ date survey was performed
 ✓ P.O.B. of survey
#12 _____ dimensions and capacity of diversion system
 _____ "beneficial use" type title
#A _____ "permanent-quality" paper
 ✓ 1/10th acre

WATER RIGHT RECORD CHECK _____ FIELD INSPECTION _____

FINAL FILE REVIEW _____ FINAL DATA BASE ENTRY _____

ENTER ON PLAT CARDS _____

March 10, 1993

GENE ADKISSON
HIGHWAY 30 WEST, BOX 5852
THE DALLES OR 97058

Dear MR ADKISSON,

This will acknowledge that your Surface Water Registration Statement in the name of GENE ADKISSON has been received by our office. The fees in the amount of \$30.00 have been received and our receipt #95663 is enclosed. Your registration statement has been numbered SWR-335.

Our office will review your form and map in the near future. If necessary we will schedule a meeting with you that will include a site inspection. If there are problems with your form we are usually able to take care of them during our visit. We will be able to answer any questions you might have about the adjudication process at that time.

Please feel free to contact this office if you have any questions.

Sincerely,



Don Knauer
Adjudication Specialist

Enclosure

C:\WP51\SWR\CLAIMANT\SWR-0335.001



3850 Portland Rd NE
Salem, OR 97310
(503) 378-3739
FAX (503) 378-8130

2-7-95 9:45 AM

Roy GAYLORD

LEFT MESSAGE ABOUT
MAP - ASKED HIM TO
CALL.

W. E. K. M. S.

HERE'S
MATERIAL YOU
REQUESTED ---

Oregon

WATER RESOURCES

DEPARTMENT

Donald E. Knauer
Adjudication Specialist
Adjudication Section

Water Rights/Adjudications
158 12th St. NE
Salem, Oregon 97310
(503) 378-8455 Ext. 255
FAX (503) 378-8130
1-800-624-3199



Roy GAYLORD
PO Box 617
Hood River OR 97031

STATE OF OREGON
WATER RESOURCES DEPARTMENT
ADJUDICATION SECTION

REGISTRATION STATEMENT CLAIM OF BENEFICIAL USE

All maps and reports must contain sufficient information to clearly determine the extent the project was developed within the conditions of ORS 539.

Please adhere to the following basic format:

- INFORMATION:** This section of the map and report should include: names, addresses and phone numbers. Any variation of the project from the pre-1909 use should be described in detail here.
- SOURCE:** Describe source(s) used.
- DIVERSION POINTS:** Describe the diversion(s), including any structures. The headgates should be described. Canals and ditches should be shown as a typical cross-section.
- MOTOR:** Brand, type, HP, max. RPM's.
- DUMP:**

**STATE OF OREGON
WATER RESOURCES DEPARTMENT**

RECEIPT # **95663**

3850 PORTLAND ROAD NE
SALEM, OR 97310
378-8455/378-8130 (FAX)

RECEIVED FROM: Gene Adkisson
BY: _____

APPLICATION	
PERMIT	
TRANSFER	

CASH: CHECK: # 2484 OTHER: (IDENTIFY)

TOTAL REC'D \$ 30.00

01-00-0 WRD MISC CASH ACCT

842.010	ADJUDICATIONS	\$ <u>30.00</u>
831.087	PUBLICATIONS/MAPS	\$
830.650	PARKING FEES Name/month	\$
	OTHER: (IDENTIFY)	\$

REDUCTION OF EXPENSE

CASH ACCT.	\$
VOUCHER #	

03-00-0 WRD OPERATING ACCT

MISCELLANEOUS:

840.001	COPY FEES	\$
850.200	RESEARCH FEES	\$
880.109	MISC REVENUE: (IDENTIFY)	\$
520.000	OTHER (P-6): (IDENTIFY)	\$

WATER RIGHTS:

842.001	SURFACE WATER	EXAM FEE	842.002	RECORD FEE
842.003	GROUND WATER	\$	842.004	\$
842.005	TRANSFER	\$	842.006	\$

WELL CONSTRUCTION

842.022	WELL DRILL CONSTRUCTOR	EXAM FEE	842.023	LICENSE FEE
842.016	WELL DRILL OPERATOR	\$	842.019	\$
	LANDOWNER'S PERMIT	\$	842.024	\$

06-00-0 WELL CONST START FEE

842.013	WELL CONST START FEE	\$	CARD #	
	MONITORING WELLS	\$	CARD #	

45-00-0 LOTTERY PROCEEDS

864.000	LOTTERY PROCEEDS	\$
---------	------------------	----

07-00-0 HYDRO ACTIVITY

842.011	POWER LICENSE FEE(FW/WRD)	LIC NUMBER	\$
842.115	HYDRO LICENSE FEE(FW/WRD)		\$
	HYDRO APPLICATION		\$

RECEIPT # **95663**

DATED: 12-30-92 BY: D. Bushnell

RECEIVED

DEC 28 1993

WATER RESOURCES DEPT.
SALEM, OREGON

APPLICATION MAP
for

GENE ADKISSON

NOVEMBER, 1992

SCALE: 1" = 400'

TOWNSHIP 2 NORTH, RANGE 12 EAST, W.M.
WASCO COUNTY, OREGON

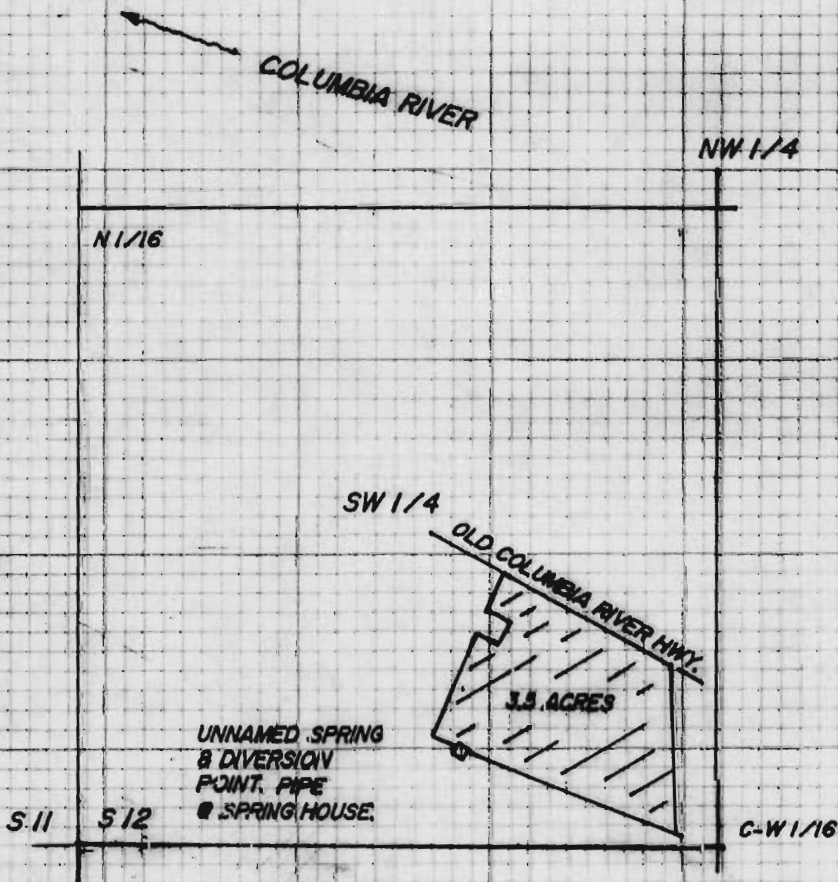

THE DIVERSION POINT IS LOCATED 207 FEET NORTH & 800 FEET EAST OF THE WEST QUARTER CORNER OF SECTION 12.

THE PURPOSE OF THIS MAP IS TO IDENTIFY THE LOCATION OF THE WATER RIGHT. IT IS NOT INTENDED TO PROVIDE INFORMATION RELATIVE TO THE LOCATION OF PROPERTY OWNERSHIP BOUNDARY LINES.

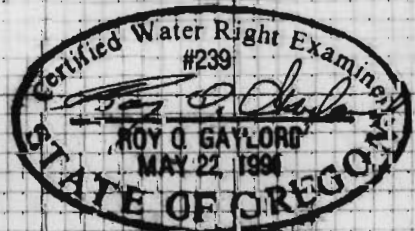

REVISED 12/15/1993

STATE OF OREGON

COUNTY OF

WASCO

RECEIVED

DEC 30 1992

WATER RESOURCES DEPT.
SALEM, OREGON**CERTIFICATE OF WATER RIGHT****This Is to Certify, That** GENE ADKISSON

of Highway 30 West, Box 5852, The Dalles, State of Oregon 97058, has made proof to the satisfaction of the Water Resources Director, of a right to the use of the waters of a well

a tributary of Columbia River for the purpose of irrigation of 2.3 acres

under Permit No. G-8694 and that said right to the use of said waters has been perfected in accordance with the laws of Oregon; that the priority of the right hereby confirmed dates from September 27, 1979 that the amount of water to which such right is entitled and hereby confirmed, for the purposes aforesaid, is limited to an amount actually beneficially used for said purposes, and shall not exceed 0.03 cubic foot per second

or its equivalent in case of rotation, measured at the point of diversion from the well. The well is located in the SW 1/4 NW 1/4 as projected within Snipes DLC 37, Section 12, T2N, R12E, WM; 370 feet North and 900 feet East from W 1/4 Corner, Section 12.

The amount of water used for irrigation, together with the amount secured under any other right existing for the same lands, shall be limited to one-eightieth of one cubic foot per second per acre, or its equivalent for each acre irrigated and shall be further limited to a diversion of not to exceed 3 acre-feet per acre for each acre irrigated during the irrigation season of each year

and shall conform to such reasonable rotation system as may be ordered by the proper state officer.

A description of the place of use under the right hereby confirmed, and to which such right is appurtenant, is as follows:

2.0 acres SW 1/4 NW 1/4 as projected within Snipes DLC 37
0.3 acre Lot 5(SW 1/4 NW 1/4)
Section 12
Township 2 North, Range 12 East, WM

The right to the use of the water for the purposes aforesaid is restricted to the lands or place of use herein described.

WITNESS the signature of the Water Resources Director, affixed

this date. July 10, 1985

William H. Hunt
Water Resources Director

Recorded in State Record of Water Right Certificates, Volume 48, page 53270

8784C

Basin 4 Vol. 1 Columbia River Wells

RECEIVED

9-80

T. 2N. R. 12 E. W.M.

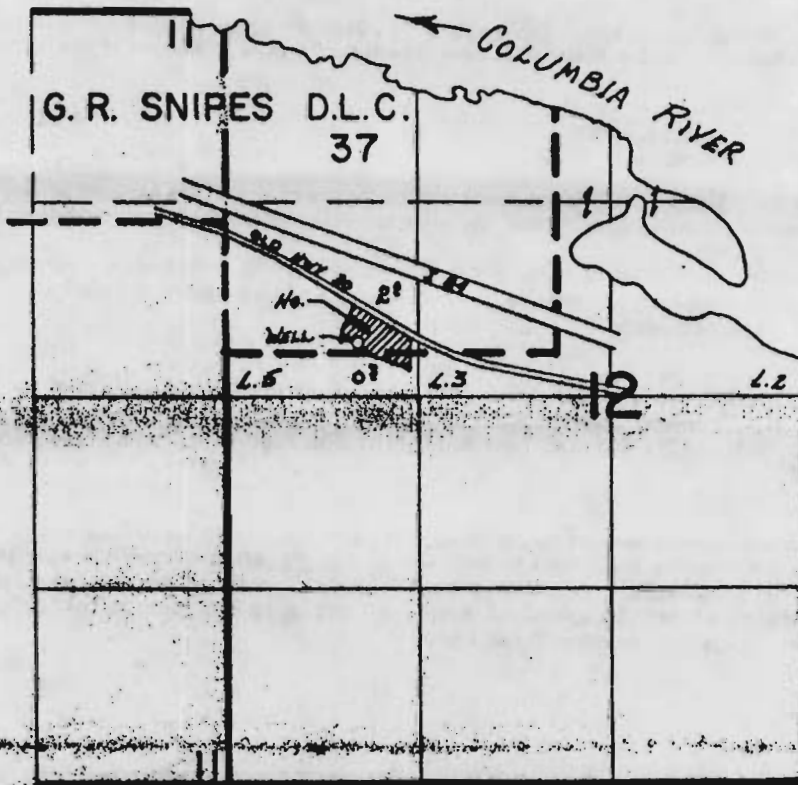

WELL LOC. 370' N 1900' E FROM THE W 1/4 COR SEC 12

FINAL PROOF SURVEY UNDER

Application No. G-9424. Permit No. G-8694.
IN NAME OF

..... GENE ADKISSON

Surveyed Nov. 4, 1983, by T.J. Paul.....

SWR-335

SEND COPY OF

FINAL MAP

TO

LARRY TOW

DEC 22 1993

12/15/1993

October 21, 1993

WATER RESOURCES DEPT.
SALEM, OREGON

WATER
RESOURCES
DEPARTMENT

Enclosed is the
Revised MAP for
items 2 & 4.

ROY O. GAYLORD
PO BOX 617
HOOD RIVER OR 97031

Item 3. The Spring is at
the corner of the property
to be irrigated.

RE: File# SWR-335

Item 1. No ditch, etc. See
Item 3 above.

DEAR ROY O. GAYLORD,

Thanks,
Ray,

The Water Resources Department (WRD) received a little over 500 surface water registration statements in December, 1992. All of the files have been set up and receipts for the fees have been sent. The next step is to insure the maps received in support of the claims are acceptable based on Oregon Revised Statutes (ORS) and Oregon Administrative Rules (OAR).

I am returning the map you prepared for Gene Adkisson. You will find the item which requires completion or correction shown below. I have the description followed by the ORS or OAR site and paraphrased statute or rule.

- (1) conveyance ORS 539.120 "...the location of and each ditch, canal, pipeline or other means of conveying the water..."
- (2) scale OAR 690-14-170-1 "The map scale shall be 1" = 1320', 1" = 400', or the scale of the county assessor map..."
- (3) diversion point size OAR 690-28-025-(4)-(c) "The dimensions and capacity of any existing diversion systems."
- (4) paper OAR 690-14-170-1 "...in ink on permanent-quality linen or 0.003-inch mylar..."



3850 Portland Rd NE
Salem, OR 97310
(503) 378-3739
FAX (503) 378-8130