

SURFACE WATER REGISTRATION CHECKLIST

(received after July 18, 1990)

CHECK BASIN MAP Yes NAME Southern Coast # 17 UNADJUDICATED AREA ? Yes  
RECEIPT # 95673 S W R NUMBER 338  
CHECK ENCLOSURES Yes PRELIMINARY DATA BASE ENTRY Yes  
ACKNOWLEDGEMENT LETTER Yes ENTER ON STREAM INDEX \_\_\_\_\_  
CHECK QUADRANGLE MAP \_\_\_\_\_ CHECK GLO PLATS \_\_\_\_\_  
WATERMASTER CHECKLIST \_\_\_\_\_ PUBLIC NOTICE PUBLICATION \_\_\_\_\_

FORM REVIEW

\_\_\_\_\_ blanks filled in  
\_\_\_\_\_ signed  
\_\_\_\_\_ date received stamped

MAP REVIEW

source and trib  
 diversion point location  
 conveyances (pipes, ditch, etc.)  
 place of use \_\_\_\_\_ 1/4 1/4  
 scale \_\_\_\_\_ As shown?  
 township, range, section  
 north arrow  
 CWRE stamp  
 disclaimer  
 date survey was performed  
 P.O.B. of survey  
 dimensions and capacity of diversion system  
\_\_\_\_\_ "beneficial use" type title  
 "permanent-quality" paper

Both dup is  
shown @ 1  
size of dam 2  
#225

WATER RIGHT RECORD CHECK \_\_\_\_\_ FIELD INSPECTION \_\_\_\_\_  
FINAL FILE REVIEW \_\_\_\_\_ FINAL DATA BASE ENTRY \_\_\_\_\_  
ENTER ON PLAT CARDS \_\_\_\_\_

January 19, 1994

GARY SMITHERS  
PO BOX 545  
NORTH BEND OR 97420

RE: SWR-338

Dear Mr Smithers,

This will acknowledge the receipt of map to support the pre-1909 vested water right claim in the name of RICHARD J LILES you returned with corrections and completions. I have added the map to the file. Thank you for your attention to this matter. If you have any questions, please give me a call.

Sincerely,



Don Knauer  
Adjudication Specialist

J:\WS\C\3\SWR-0338.004



October 26, 1993

GARY T. SMITHER  
PO BOX 545  
NORTH BEND OR 97459

RE: File# SWR-338

DEAR GARY T. SMITHER,

The Water Resources Department (WRD) received a little over 500 surface water registration statements in December, 1992. All of the files have been set up and receipts for the fees have been sent. The next step is to insure the maps received in support of the claims are acceptable based on Oregon Revised Statutes (ORS) and Oregon Administrative Rules (OAR).

I am returning the map you prepared for Richard J. Liles. You will find the item which requires completion or correction shown below. I have the description followed by the ORS or OAR site and paraphrased statute or rule.

place of use (1/4 1/4)

ORS 539.240 (2) (d) (B) "The location of place of use by quarter-quarter section..." You must show 1/16 lines.

diversion point size

OAR 690-28-025-(4)-(c) "The dimensions and capacity of any existing diversion systems." You must show what is diverting the water for both div pt 1 and div pt 2.

You must return the map before the claim can be processed. If you cannot have the map to the WRD within 60 days, please inform me as to when it can be expected. Please mark all correspondence with the file number.

As always, if you have any questions, please give me a call.

Sincerely,

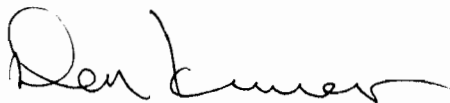

Don Knauer  
Adjudication Specialist

Enclosures  
J:\WP51\SWR\CLAIMANT\3\SWR-0338.00M



12-7-93 SMITHERS CALLED TO SAY HE'LL BE  
SENDING THE MAP IN A COUPLE OF

August 27, 1993

WATER  
RESOURCES  
DEPARTMENT

GARY SMITHERS  
PO BOX 545  
NORTH BEND OR 97420

RE:SWR-338

Dear Mr Smithers,

This will acknowledge the map you prepared in support of the pre-1909 vested water right claim in the name of RICHARD J LILES. I will add the map to the file for review in the future. If you have any questions, please give me a call.

Sincerely,



Don Knauer  
Adjudication Specialist

j:\w\slc\3\swr-0338.003



3850 Portland Rd NE  
Salem, OR 97310  
(503) 378-3739  
FAX (503) 378-8130

April 19, 1993

GARY SMITHERS  
PO BOX 545  
NORTH BEND OR 97420

RE: Surface Water Registration Map

Dear MR SMITHERS,

RICHARD LILES has indicated to the Oregon Water Resources Department (WRD) that you have been hired to prepare the claim of beneficial use map for their Surface Water Registration Statement. Would you please inform me of your anticipated schedule of map preparation and submission to the WRD.

Please mark all correspondence related to this claim with the file number SWR-338.

Sincerely,



Don Knauer  
Adjudication Specialist

J:\WP51\SWR\CLAIMANT\3\SWR-0338.002



March 10, 1993

RICHARD J LILES  
1645 W CATCHING SL RD  
COOS BAY OR 97420

Dear MR LILES,

This will acknowledge that your Surface Water Registration Statement in the name of RICHARD J LILES has been received by our office. The fees in the amount of \$200.00 have been received and our receipt #95673 is enclosed. Your registration statement has been numbered SWR-338.

The map you submitted with your claim is not acceptable. ORS 539.240 (2) (d) requires the map be prepared by a Certified Water Right Examiner (CWRE). Within 60 days of this letter you must send a letter to this address indicating you have contracted with a CWRE to prepare your map. You should send your letter to my attention. In your letter you must identify the name of the CWRE who will prepare your registration statement map. We will contact the CWRE to arrange a map submittal deadline.

We will not be able to process your claim until we have received your map. If you have any questions regarding this process, please do not hesitate to give me a call.

Please feel free to contact this office if you have any questions.

Sincerely,



Don Knauer  
Adjudication Specialist

Enclosure

C:\WP51\SWR\CLAIMANT\SWR-0338.001



**STATE OF OREGON  
WATER RESOURCES DEPARTMENT**

RECEIPT # **95673**

3850 PORTLAND ROAD NE  
SALEM, OR 97310  
378-8455/378-8130 (FAX)

RECEIVED FROM: Betty Giles  
BY: \_\_\_\_\_

APPLICATION	
PERMIT	
TRANSFER	

CASH:  CHECK: #  96-292 OTHER: (IDENTIFY)

TOTAL REC'D \$ 900.00

**01-00-0 WRD MISC CASH ACCT**

842.010	ADJUDICATIONS	\$ <u>900.00</u>
831.087	PUBLICATIONS/MAPS	\$
830.650	PARKING FEES Name/month	\$
_____	OTHER: (IDENTIFY)	\$

**REDUCTION OF EXPENSE**

CASH ACCT.	\$
COST CENTER AND OBJECT CLASS	VOUCHER #

**03-00-0 WRD OPERATING ACCT**

**MISCELLANEOUS:**

840.001	COPY FEES	\$
850.200	RESEARCH FEES	\$
880.109	MISC REVENUE: (IDENTIFY)	\$
520.000	OTHER (P-6): (IDENTIFY)	\$

**WATER RIGHTS:**

842.001	SURFACE WATER	EXAM FEE	\$	842.002	RECORD FEE	\$
842.003	GROUND WATER	\$	842.004	\$		
842.005	TRANSFER	\$	842.006	\$		

**WELL CONSTRUCTION**

842.022	WELL DRILL CONSTRUCTOR	EXAM FEE	\$	842.023	LICENSE FEE	\$
842.016	WELL DRILL OPERATOR	\$	842.019	\$		
_____	LANDOWNER'S PERMIT	_____	842.024	\$		

**06-00-0 WELL CONST START FEE**

842.013	WELL CONST START FEE	\$	CARD #	
_____	MONITORING WELLS	\$	CARD #	

**45-00-0 LOTTERY PROCEEDS**

864.000	LOTTERY PROCEEDS	\$
---------	------------------	----

**07-00-0 HYDRO ACTIVITY**

842.011	POWER LICENSE FEE(FW/WRD)	LIC NUMBER		\$
842.115	HYDRO LICENSE FEE(FW/WRD)			\$
_____	HYDRO APPLICATION			\$

RECEIPT # **95673**

DATED: 12-30-92 BY: D. Bushnell

**RECEIVED**

JAN 14 1994

WATER RESOURCES DEPT.  
SALEM, OREGON

T26 S R12W W.M.

File: # SWR-338

POND IN AIDER CREEK  
TRIBUTARY TO CATCHING  
SLOUGH

PROFILE VIEW

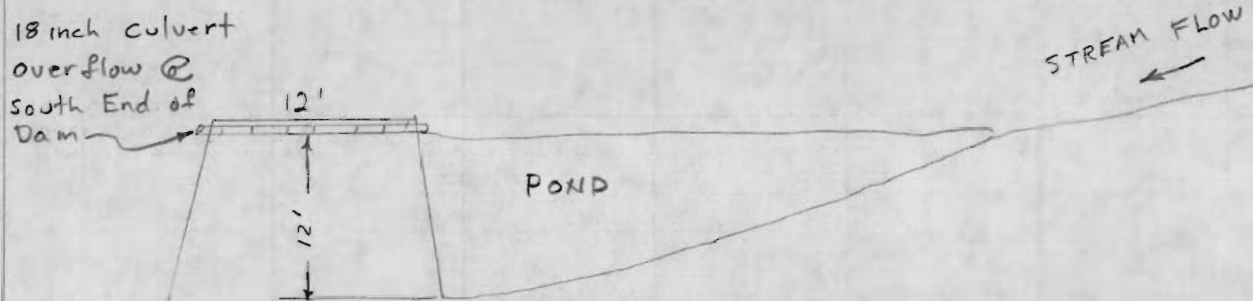

PLAN VIEW

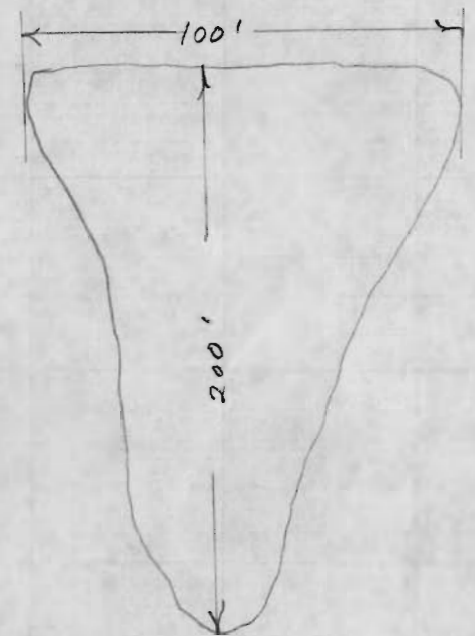



**Gary T. Smither**  
Oregon Land Surveyor

License #2485  
Phone: 267-6026

Grayne Thomas Publications  
P.O. Box 545  
North Bend, OR 97459

1/13/94

ATTN: Don Knauer

RE: File # SWR-338

**RECEIVED**

JAN 14 1994

WATER RESOURCES DEPT.  
SALEM, OREGON

Enclosed is a revised map per your letter of October 26, 1993. We apologize for the delay and hope that the Enclosed information on the pond & the map revisions meet your needs.

Thank you

Gary T. Smither

# T 26 S. R 12 W. W.M. NE 1/4 SECTION 7

SCALE 1" = 600 FT.

## APPLICATION MAP

BEARINGS BASED ON DEED 70-7-50042  
PREPARED BY GARY T. SMITHER P.L.S., C.W.R.E.  
SURVEYED AUGUST 1993

THIS MAP IS FOR THE PURPOSE OF IDENTIFYING THE LOCATION OF A PROPOSED WATER RIGHT ONLY AND IS NOT INTENDED TO PROVIDE LEGAL DIMENSIONS OR LOCATION OF PROPERTY OWNERSHIP LINES.

DIVERSION POINT 1 FOR PRE 1909 DOMESTIC USE AND STOCK WATER CLAIM IS 430 FT. SOUTH & 1485 FT. WEST OF THE NE CORNER OF SECTION 7.

DIVERSION POINT 2 FOR PRE 1909 STOCK WATER CLAIM IS 1030 FT. WEST AND 1540 FT. SOUTH OF THE NE CORNER OF SECTION 7. THIS IS A DAM FORMING A POND IN A TRIBUTARY TO CATCHING SLOUGH CALLED ALDER CREEK

RECEIVED

AUG 20 1993

WATER RESOURCES DIVISION  
SALEM, OREGON

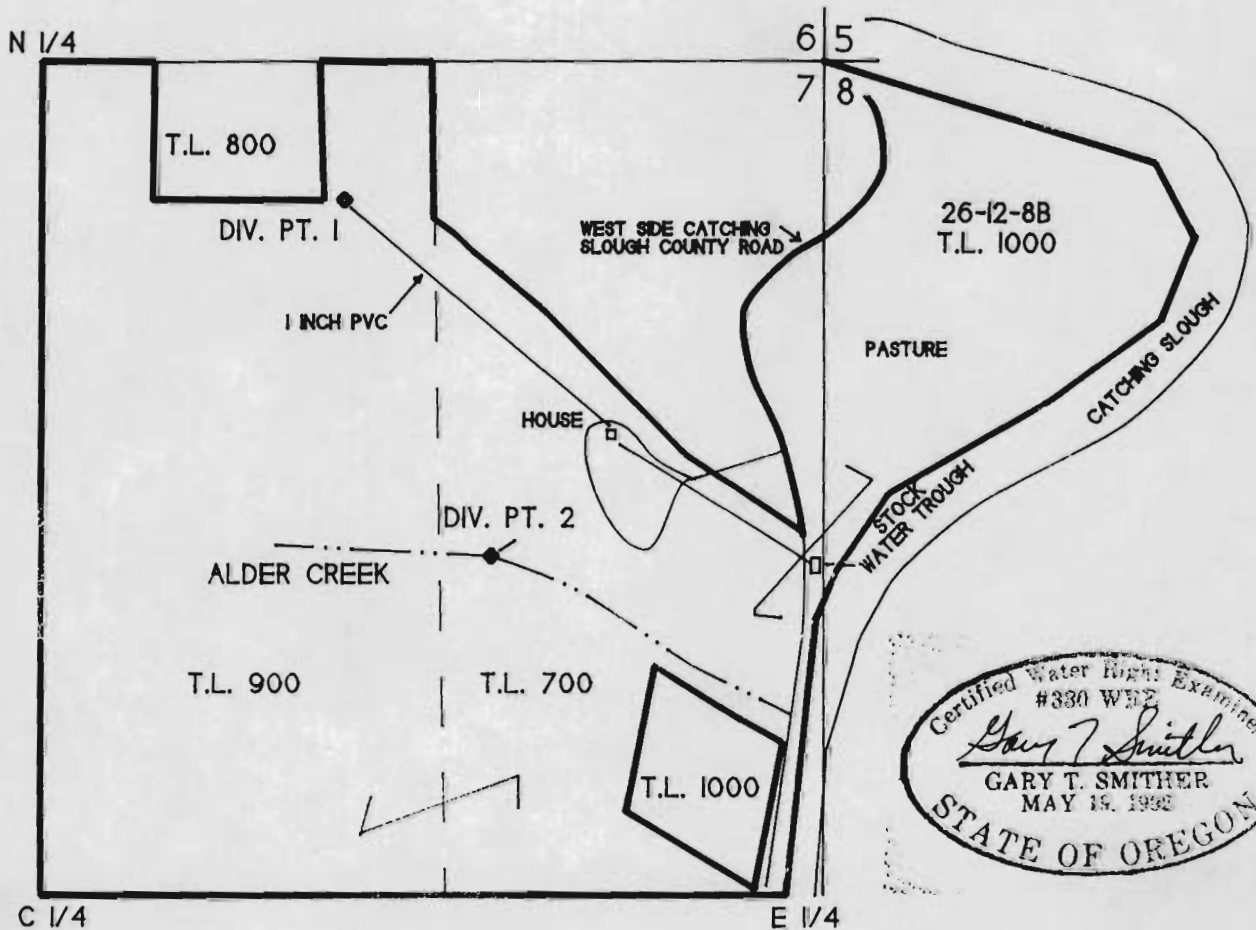
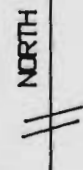

**Gary T. Smither**  
Oregon Land Surveyor

License #2485  
Phone: 267-6026

Grayne Thomas Publications  
P.O. Box 545  
North Bend, OR 97459

**RECEIVED**

AUG 26 1993

WATER RESOURCES DEPT.  
SALEM, OREGON

8/23/93

Attn: Don Knauer

Re: SWR-338

Enclosed is Application Map for Richard Kiles.

Thankyou.

Gary T. Smither

MEMORANDUM  
PAPERS  
MADE IN U.S.A.

**Gary T. Smither**  
Oregon Land Surveyor

License #2485  
Phone: 267-8026

Grayne Thomas Publications  
P.O. Box 545  
North Bend, OR 97459

AHN: Don Knauer

4/24/93

RE: SWR-338  
SWR-486

RECEIVED

APR 26 1993

WATER RESOURCES DIVISION  
SALEM, OREGON

MAP PREPARATION AND SUBMISSION OF BOTH PROJECTS WILL BEGIN IN LATE JULY OR EARLY AUGUST. WE ARE UNDER CONSIDERABLE PRESSURE TO COMPLETE OTHER CONTRACTS AT THIS TIME. WE CAN'T GET TO THESE UNTIL THEN. THANK YOU FOR YOUR PATIENCE.

*Gary T. Smither*

July 30, 1993

GARY SMITHER CALLED TO SAY HE WILL BEGIN WORK ON THIS CLAIM IN THE NEXT WEEK OR TWO  
JES



# Azalea Acres

EXCAVATION and LANDSCAPING

1645 W. Catching  
Coos Bay, OR 97420  
Phone: 267-6448

RECEIVED

APR 15 1993

WATER RESOURCES DEPT.  
SALEM, OREGON

Richard Liles  
1645 W. Catching St. Rd.  
Coos Bay, Oregon 97420

Dear Mr. Don Knauer

April 12, 1993

In answer to your letter of 3/10/93, our Registration Number is SWR-338.  
Our Certified Water Right Examiner is Cary Smithers, P. O. Box 545, North Bend,  
Oregon 97459, or Phone 267-6026, who will prepare the necessary documents.

Sincerely,

Richard Liles

Richard Liles

**RECEIVED**

DEC 30 1992

WATER RESOURCES DEPT.  
SALEM, OREGON

December 18, 1992

To Whom it may Concern:

I, George Ross, Jr., was born in Marshfield (now Coos Bay) July 29, 1905 and was raised on my father's dairy farm on Catching Inlet and Ross Slough.

My earliest memories are of the milk boat with its deck lined with milk cans from the dairies on Catching Inlet stopping at our wharf to pick up the milk. Its destination was the Coos Bay Creamery on the other side of Bull Island in the old Coos River channel.

The creamery was built in 1892, my grandfather, Frank Ross, being one of the founders. When my parents, George Ross and Lucy Black were married in 1899, Frank Ross gave them the farm and a herd of dairy cows. I have positive knowledge that from that time to the present the dairy has continued uninterrupted. It included more land in 1899, running from what is now Azalea Acres on Catching Inlet down to Ross Inlet and up Ross Inlet including Boekeloos, Evans, Atkins, and Dr. Levy's.

In 1900 my father sold the land straight across from us to John Collver. Ida Matson used to tell the story when I was less than two years old, looking across the slough and saying, "John Collver's cows are sitting down. This land was later sold to Albert Collver, Everett Messerle's grandfather, and has been in Messerle ownership ever since as a dairy until the barn burned down and as a beef ranch since that time.

The portion that my son Gordon dairies now was divided into five fields. Four of them had watering troughs fed from springs along the foothill, while in the pasture next to Ross Inlet, the cows had to drink out of the slough. I remember this from my early memories of going after the cows with my father and later on my pony.

My early associations with Gordon Collver, my same age, across on Stock Slough, of fishing up Collver Creek (Stock Slough) afforded me the knowledge that the Collvers had dairied there for many years and that livestock has continued until this day on all the bottom lands on Stock Slough on lands now owned by John Stalcup, John Dubisar, Foster McSwain, Messerle's, Dan Scoville, Lou Ann and John Rode, Mel Burnette, Gordon Ross, John Szymik, and Chet Fors, and have dairied and ran stock on every acre of it at one time myself.

My grandfather, Henry Black, milked cows on a farm halfway to Sumner now owned by Bill Cole and the Messerle farm, called the Anchor Ranch, was four separate dairies in the early years. On to Sumner from Henry Blacks we could go by wagon to the Byers Ranch. Uncle Frank Black married Alice Byers. This farm is still in dairying being owned now by V. J. Willis. The Messerle farm in Sumner was at that time owned by Capt. Harris. Mrs Harris had her own cheese plant, and in 1902 exhibited the Grand Champion Cheese at the Chicago Expedition.

I can attest that all of the ownerships I have specifically mentioned have been in livestock production continuously from my earliest memories until this day, and that I can say with equal certainty that any bottom land on Ross Inlet, Catching Inlet, Stock Slough, or Sumner has supported livestock from the time it was cleared and drained until the present with the exception of a few annual crops for a season at a time.

George F. Ross, Jr.

George F. Ross, Jr.

Subscribed and sworn to before me this 16<sup>th</sup> day of

December, 1912.

Stella J. Johnson

Notary Public for Oregon

My commission: 3-17-13

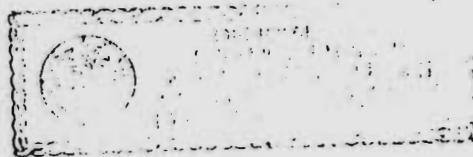

RECEIVED

DEC 30 1992

WATER RESOURCES DEP  
SALEM, OREGON

Township No. 26 South, Range No. 12 West, of the Willamette Meridian.

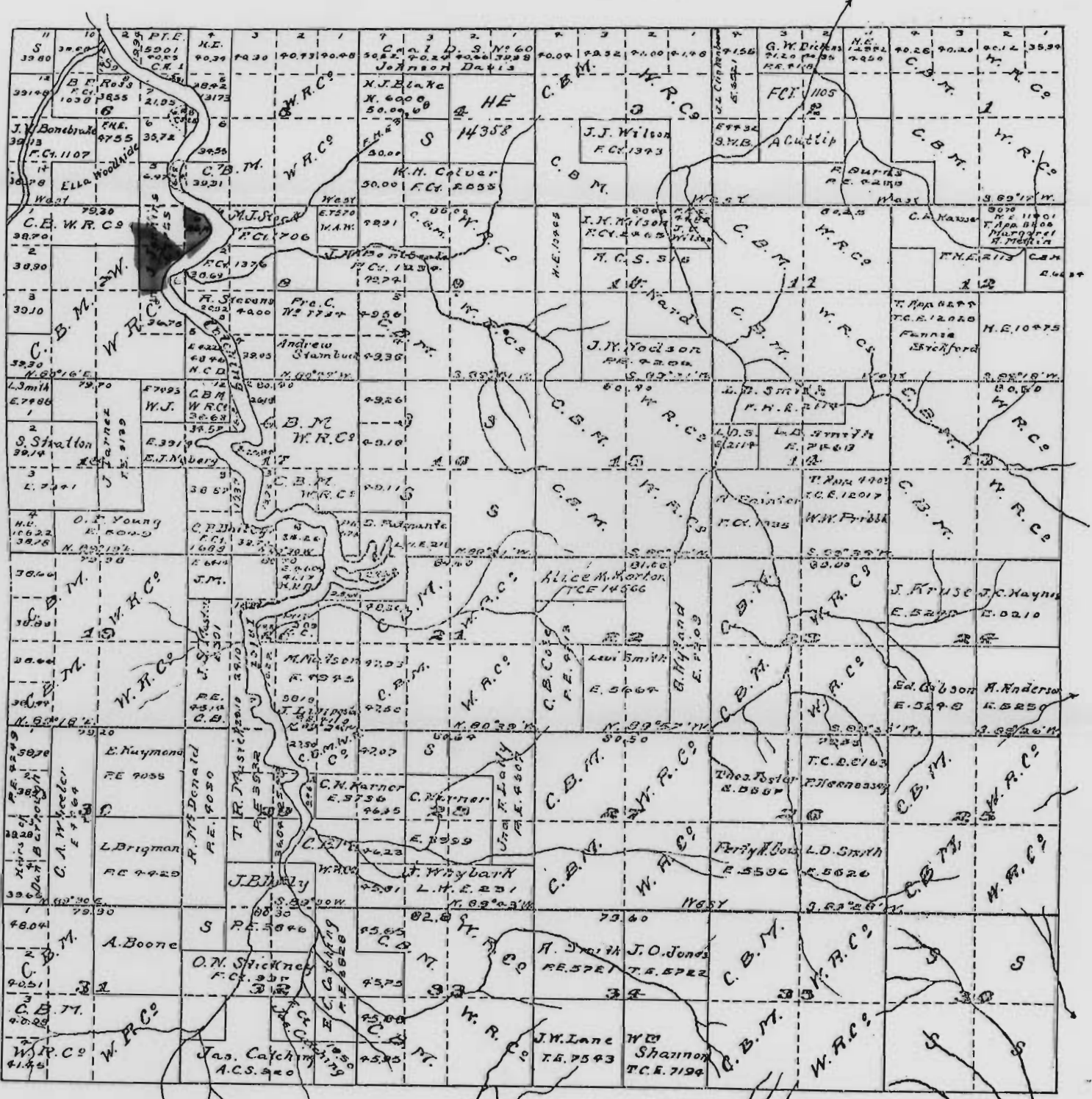



T.26S. R.12W. W.M.  
COOS COUNTY

1" = 2000'

SEE MAP 25 12

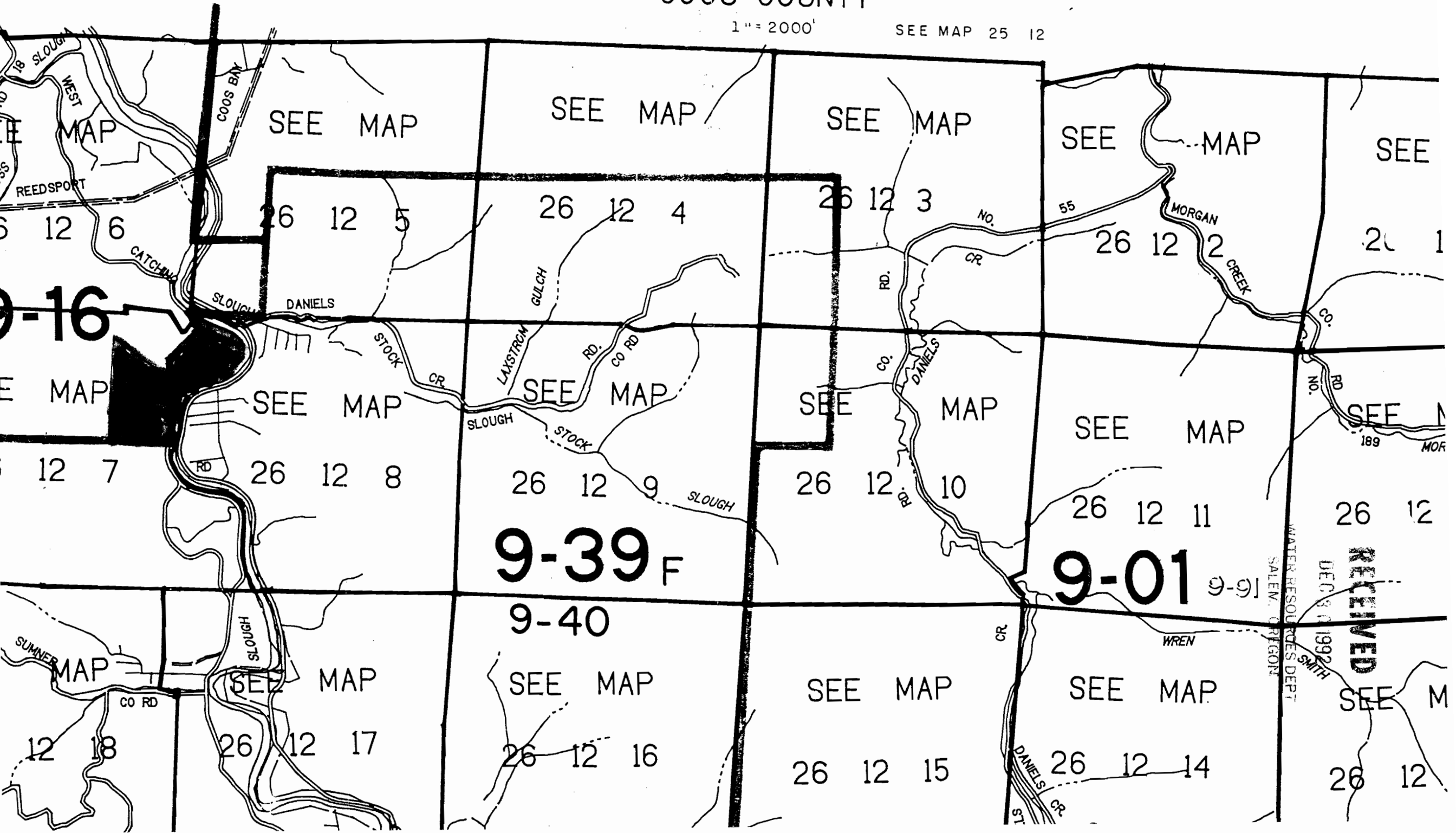

SEE MAP

SEE MAP

SEE MAP

SEE MAP

SEE

26 12 5

26 12 4

26 12 3

26 12 2

26 1

9-16

SEE MAP

SEE MAP

SEE MAP

SEE MAP

SEE M

12 7

26 12 8

26 12 9

26 12 10

26 12 11

26 12

9-39 F

9-01

9-40

SEE MAP

SEE MAP

SEE MAP

SEE M

12 18

26 12 17

26 12 16

26 12 15

26 12 14

26 12

RECEIVED  
DEC 3 1992  
SMITH  
WATER RESOURCES DEPT  
SALEM, OREGON