

ASSIGNED

Name Leland A. Demaris
 By _____
 Address Route 1, Box 58-A
Milton-Freewater, OR 97862

Date filed June 29, 1987
 Priority June 29, 1987
 Action suspended until SUR

Return to applicant _____
 Date of approval FEB 27 1989

CONSTRUCTION

Date for beginning FEB 27 1990
 Date for completion OCT 1 1990
 Extended to _____
 Date for application of water OCT 1 1991
 Extended to _____

PROSECUTION OF WORK

Form "A" filed _____
 Form "B" filed complete
 Form "C" filed Oct 31, 1991

FINAL PROOF

Blank mailed _____
 Proof received _____
 Date certificate issued _____

Application No. G11671
 Permit No. G10855
 Certificate No. _____

Stream Index, Page No. 7-96

FEES PAID

Date	Amount	Receipt No.
6-29-87	340 ⁰⁰	52658
10-19-87	100.00	128245

FEES REFUNDED

Date	Amount	Check No.
3-22-89	32.-	6710

ASSIGNMENTS

Date	To Whom	Address	Volume	Page
10/23/2018	Ryan Lieuallen	PO Box 558, Milton-Freewater, Or. 97862		

REMARKS

CARD FOR C OCT 28 1991
 128 sent 11/1/91

RECEIVED

Form C (690-9-77)

IMPORTANT—This form is a notice to the Water Resources Director that permittee is ready to make final proof to the extent to which the water has actually been applied to the intended use under the terms of the permit. Permittee is cautioned that Certificate of Water Right will be issued based on the extent of the quantity and use as determined by the final proof inspection and survey which will be made in response to the filing of this Form C.

NOTE: In the case of an irrigation permit, this Form C should not be mailed to the Water Resources Department until all of the land described in the permit, which it is intended to irrigate under this permit at any time, has actually been irrigated.

Fill out, detach and mail to the Water Resources Department, Salem, OR 97310, when all of the water has been applied.

Application No. G-11671 G-10855

NOTICE OF COMPLETE APPLICATION OF WATER TO A BENEFICIAL USE

I, Leland Demaris Ruby Demaris, the holder of Permit No. G-10855

to appropriate the public waters of the state of Oregon, completely applied the waters to a beneficial use in accordance with the terms of said permit, on the _____ day of _____, 19____.

Remarks: Due to our error, we failed to send back Form C when application of water was completed. As noted by well driller's form SP 2638-690 well was completed 9-22-84 water has been used 6 mos. a year for irrigation since then.

IN WITNESS WHEREOF, I have hereunto set my hand this 28 day of Oct, 1991.

Leland Demaris Ruby Demaris Rt 1 Box 58A Milton-Freewater, OR 97862

(Signature of Applicant)

(Address)

Noted by Ground Water section, 7/20/87. Township is not in Umatilla Structural Basin and
therefore made note to disregard previous note by PLO in appropriate stream index
pages. MJZ



Oregon

Kate Brown, Governor

Water Resources Department

North Mall Office Building
725 Summer St NE, Suite A
Salem, OR 97301
Phone (503) 986-0900
Fax (503) 986-0904
www.Oregon.gov/OWRD

October 23, 2018

Ryan Lieuallen
P.O. Box 558
Milton-Freewater, Oregon 97862

Reference: Application G-11671, Permit G-10855

The assignment by proof from Leland A. Demaris and Ruby Demaris to Ryan Lieuallen has been recorded in the records of the Water Resources Department.

The Departments records will now show Ryan Lieuallen as the permit holder of record.

Our records have been changed accordingly and the original request is enclosed. Receipt number 128245 covering the recording fee is also enclosed.

A permit is not a perfected water right, and has conditions and timelines that must be satisfied prior to a Certificate of Water Right being issued. Please review the permit to be familiar with the conditions and timelines contained in the permit.

Sincerely,

Jerry Sauter
Water Rights Program Analyst
Water Right Services Division

Enclosure: Receipt 128245

cc: Watermaster 5
Data Center, OWRD (cover letter & request)
File



Oregon Water Resources Department
725 Summer Street NE, Suite A
Salem, Oregon 97301
(503) 986-0900
www.wrd.state.or.us

RECEIVED

OCT 19 2018

OWRD

Request for Assignment By Proof of Ownership (If Water Right Holder is Not Available)

If the Department determines that the application is incomplete, fees have not been paid, or the required documents are not acceptable, the application and all fees submitted will be returned to the applicant.

If for multiple rights, a separate form and fee for each right will be required.

I, Ryan Liewallen
(Name of Party Requesting Assignment)
PO Box 558 M-F OR 97862 360-907-0842
(Mailing Address) (City) (State) (Zip) (Phone #)

- ☒ hereby request assignment of an entire application/permit/transfer/limited license/groundwater statement; hereby request
☐ assignment of a portion of application/permit/transfer/limited license/groundwater statement; (You must include a map
showing the portion of the application/permit/transfer/limited license/groundwater statement
to be assigned.)

Application # G-11671; Permit # G-10855; Transfer # _____;

Limited License # _____; Groundwater Statement # _____;

Leland A Demaris Ruby Demaris
(Name of Current Holder of Record)
Route 1 Box 58a MF OR 97862
(Mailing Address) (City) (State) (Zip) (Phone #)

Note: Write the initials (first letters) of your first and last names at the spots indicated below _____.

- RL I certify that I am the current owner of the property described in this application, permit, transfer order, limited license, or groundwater statement. I have attached proof of ownership that may include but not be limited to: a copy of the deed to the land, a copy of a land sales contract, a court order or decree, documentation of survivorship of property held jointly. The Department cannot accept a copy of a tax statement.
- RL I have the legal right to request assignment under OAR 690-310-0280 and 690-320-0060.
- RL I have not been able to contact the owner(s) of record for the above referenced transaction. I have attached proof acceptable to the Department that notice of the assignment has been given or attempted for each identified property owner not a party to the assignment. ORS 537.220(2) Failure to submit this proof will result in the return of your request. (Proof may include but not be limited to: a copy of returned certified mailing, copy of a Death Certificate, or a court order.)
- RL I further certify that the information provided herein is true and correct to the best of my knowledge.

Witness my hand this 18 day of September, 20 18.
(Day) (Month) (Year)

Signature of Party Requesting Assignment RL

Failure to provide any of the required information will result in the return of your application.

DO NOT WRITE IN THIS BOX

This certifies assignment and record change at Oregon Water Resources Department effective 8:00 a.m. on date of receipt at Salem, Oregon. Fee receipt # 128245 For Director by Jerry Sauter, Program Analyst in Water Rights Division

The completed "Request for Assignment" form must be submitted to the Department along with the recording fee of \$100.

4307
10/15/18

Las, upland, September 2018 request for Assignment if Permit Holder not available

WR

ASSIGN PROOF
10/22/18

**STATE OF OREGON
WATER RESOURCES DEPARTMENT**

RECEIPT # **128245**

725 Summer St. N.E. Ste. A
SALEM, OR 97301-4172
(503) 986-0900 / (503) 986-0904 (fax)

INVOICE # _____

RECEIVED FROM: <u>Sweet Bee Honey Company Inc.</u>	APPLICATION <u>6-11671</u>
BY: _____	PERMIT _____
	TRANSFER _____

CASH: ☐ CHECK: # X4307 OTHER: (IDENTIFY) ☐ _____

TOTAL REC'D \$ 100.00

1083 TREASURY 4170 WRD MISC CASH ACCT

0407 COPIES	\$ _____
OTHER: (IDENTIFY) _____	\$ _____

0243 I/S Lease _____ 0244 Muni Water Mgmt. Plan _____ 0245 Cons. Water _____

4270 WRD OPERATING ACCT

MISCELLANEOUS <u>46111</u>		\$ _____
0407 COPY & TAPE FEES		\$ _____
0410 RESEARCH FEES		\$ _____
0408 MISC REVENUE: (IDENTIFY) <u>Assignment</u>		\$ <u>100.00</u>
TC162 DEPOSIT LIAB. (IDENTIFY) _____		\$ _____
0240 EXTENSION OF TIME		\$ _____

WATER RIGHTS:		EXAM FEE		RECORD FEE
0201 SURFACE WATER		\$ _____	0202	\$ _____
0203 GROUND WATER		\$ _____	0204	\$ _____
0205 TRANSFER		\$ _____		
WELL CONSTRUCTION		EXAM FEE		LICENSE FEE
0218 WELL DRILL CONSTRUCTOR		\$ _____	0219	\$ _____
LANDOWNER'S PERMIT			0220	\$ _____
OTHER (IDENTIFY) _____				

0536 TREASURY 0437 WELL CONST. START FEE

0211 WELL CONST START FEE	\$ _____	CARD # _____
0210 MONITORING WELLS	\$ _____	CARD # _____
OTHER (IDENTIFY) _____		

0607 TREASURY 0467 HYDRO ACTIVITY LIC NUMBER

0233 POWER LICENSE FEE (FW/WRD)	\$ _____
0231 HYDRO LICENSE FEE (FW/WRD)	\$ _____
HYDRO APPLICATION	\$ _____

TREASURY OTHER / RDX

FUND _____ TITLE _____

OBJ. CODE _____ VENDOR # _____

DESCRIPTION _____ \$ _____

RECEIPT: **128245**

DATED: 10/19/18 BY: Bilinski

Records have been redacted or withheld pursuant to the exemption for vital records specified in ORS 432.350.

Records have been redacted or withheld pursuant to the exemption for vital records specified in ORS 432.350.

State of Oregon)
County of Umatilla)

This instrument was received
and recorded on

12-05-07 at 1:15

In the record of instrument
code type DE-DC

Dissolution

City or County

Instrument Number 2007-5290372
Fee 31.00

Office of County Records

Jean Hampshire
Records Officer



2007-5290372 2 of 2

RECEIVED
OCT 19 2018
OWRD

After Recording
Return to:
R. A. Andy Millar
P.O. Box 388
Milton-Freewater, OR 97862

Carol DeGray
Deputy Registrar

Walla-Walla WA

2007

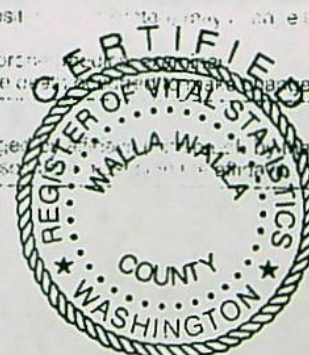

Larry D. Jecha, M.D.
Larry D. Jecha, M.D.
Health Officer

Larry Jecha, MD
Health Officer

0000279890



2014-6160194 1 of 3

WARRANTY DEED

State of Oregon
County of Umatilla



Instrument received
and recorded on
4/16/2014 3:10:34 PM

in the record of instrument
code type DE

Instrument number 2014-6160194
Fee \$64.00

Grantor's Name: Norman F. Kralman

Grantees' Name: Ryan Lieuallen and Stacie
Lieuallen, husband and wife

After recording return to:
Monahan, Grove & Tucker
105 North Main
Milton-Freewater, OR 97862

Umatilla County
Received: 4/16/2014



1013004

Office of County Records

Deane Hemphill

Records Officer
1013004 P3

Until a change is requested, all tax statements shall
be sent to the following address:

Ryan and Stacie Lieuallen
51227 Harris Road
Milton-Freewater, OR 97862

RECEIVED

OCT 19 2018

OWRD

Norman F. Kralman, Grantor, conveys and warrants to Ryan Lieuallen and Stacie Lieuallen, husband and wife, Grantees, the following described real property free of encumbrances except as specifically set forth herein.

See Exhibit A attached which is hereby referred to and made a part hereof.

The true consideration for this conveyance is \$235,000.00.

"BEFORE SIGNING OR ACCEPTING THIS INSTRUMENT, THE PERSON TRANSFERRING FEE TITLE SHOULD INQUIRE ABOUT THE PERSON'S RIGHTS, IF ANY, UNDER ORS 195.300, 195.301 AND 195.305 TO 195.336 AND SECTIONS 5 TO 11, CHAPTER 424, OREGON LAWS 2007, SECTIONS 2 TO 9 AND 17, CHAPTER 855, OREGON LAWS 2009, AND SECTIONS 2 TO 7, CHAPTER 8, OREGON LAWS 2010. THIS INSTRUMENT DOES NOT ALLOW USE OF THE PROPERTY DESCRIBED IN THIS INSTRUMENT IN VIOLATION OF APPLICABLE LAND USE LAWS AND REGULATIONS. BEFORE SIGNING OR ACCEPTING THIS INSTRUMENT, THE PERSON ACQUIRING FEE TITLE TO THE PROPERTY SHOULD CHECK WITH THE APPROPRIATE CITY OR COUNTY PLANNING DEPARTMENT TO VERIFY THAT THE UNIT OF LAND BEING TRANSFERRED IS A LAWFULLY ESTABLISHED LOT OR PARCEL, AS DEFINED IN ORS 92.010 OR 215.010, TO VERIFY THE APPROVED USES OF THE LOT OR PARCEL, TO DETERMINE ANY LIMITS ON LAWSUITS AGAINST FARMING OR FOREST PRACTICES, AS DEFINED IN ORS 30.930,

1 - Warranty Deed: Kralman / Lieuallen

H:\Clients\KK\Kralman, Norm\Ryan Lieuallen sale\1512-Warranty Deed Kralman updated-Lieuallen 04-14-14.doc

FILED FILE NO. 14511
126 SE COURT, PEND. OR 97801

(4)

AND TO INQUIRE ABOUT THE RIGHTS OF NEIGHBORING PROPERTY OWNERS, IF ANY, UNDER ORS 195.300, 195.301 AND 195.305 TO 195.336 AND SECTIONS 5 TO 11, CHAPTER 424, OREGON LAWS 2007, SECTIONS 2 TO 9 AND 17, CHAPTER 855, OREGON LAWS 2009, AND SECTIONS 2 TO 7, CHAPTER 8, OREGON LAWS 2010."

Dated this 14 day of April, 2014.

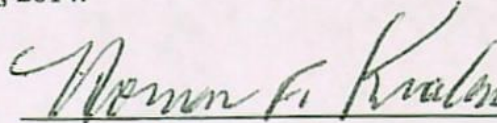

Norman F. Kralman, Grantor

STATE OF OREGON,)

)ss.

County of Umatilla.)

April 14, 2014.

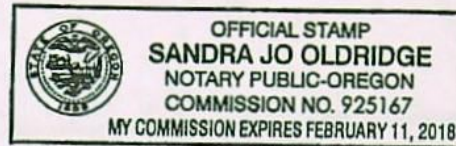

Personally appeared the above named Norman F. Kralman and acknowledged the foregoing instrument to be their voluntary act and deed. Before me.



NOTARY PUBLIC FOR OREGON

My Commission Expires: 02-11-18

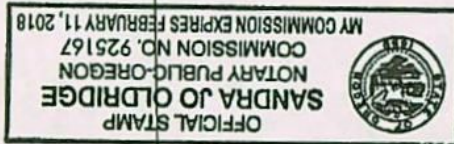

2014-6160194 2 of 3

RECEIVED

OCT 19 2018

OWRD

Exhibit A

That portion of the Southwest Quarter of Section 21, Township 5 North, Range 36, East of the Willamette Meridian, Umatilla County, Oregon, which lies Northeasterly of Linton Mountain Road (aka County Road No. 603);

Also including that portion of the Southeast Quarter of the Northwest Quarter of said Section 21, which lies Easterly of said Linton Mountain Road and Southerly of Walla Walla River Road (aka County Road No. 610 [C-4]);

Excepting therefrom any portion lying within the County Road right-of-way.



SUBJECT TO:

1. As disclosed by the tax rolls the premises herein described have been zoned or classified for special use. At any time that said land is disqualified for such use said property will be subject to additional taxes and interest.
2. Easement for ditches and canals, including the terms and provisions thereof, contained in Deed,
Grantee : Preston-Oartin Milling Company
Recorded : July 5, 1904, Book 42, Page 579, Deed Records.
3. Easement for flumes and pipelines, including the terms and provisions thereof,
Grantee : Milton City
Recorded : November 29, 1927, Book 133, Page 636, Deed Records.

RECEIVED

OCT 19 2018

OWRD

Sweet Bee Honey Co.
P. O. Box 558
Milton-Freewater, OR. 97862



OR Water Resources
725 Summer St NE Suite A
Salem OR 97301

CLARK Gerald E * WRD

From: CLARK Gerald E * WRD
Sent: Monday, October 15, 2018 11:26 AM
To: 'ryan@sweetbeehoneyco.com'
Subject: Water Right Information - Permit G-10855, Application G-11671
Attachments: scan_20181015_104520.pdf

Ryan,

I pulled the file to see what information it contained regarding notification to the Department that the permit development had been completed. I was able to locate a "Form C" that the permit holders submitted in October of 1991. For your reference, I have attached copies of both the notice and the letter the Department sent confirming that the notice had been received.

As we discussed, due to the priority date of the permit, you have the option of waiting for the Department to survey the extent of the use or hiring a Certified Water Right Examiner:

537.799 Survey for issuance of water right certificate. Any person who has applied for or received a permit or a transfer to appropriate water under ORS 537.211, 537.625 or 540.530 on or before July 9, 1987, shall notify the Water Resources Department that the work has been completed and either:

- (1) Hire a water right examiner certified under ORS 537.798 to conduct a survey, the original to be submitted as required by the Water Resources Department, for issuance of a water right certificate; or
- (2) Continue to appropriate water under the water right permit or transfer issued under ORS 537.211, 537.625 or 540.530 until the Water Resources Department conducts a survey and the commission issues a water right certificate under ORS 537.250 or 537.625. [1987 c.542 §3]

Please let me know if you have any additional questions.

Gerry

Gerry Clark

Program Analyst, Certificate Section
725 Summer Street NE, Suite A Salem, OR 97301 | Phone 503-986-0811

November 1, 1991

LELAND A DEMARIS
ROUTE 1 BOX 58A
MILTON FREEWATER OR 97862

REFERENCE: File G-11671

We have received your notice that complete application of water has been made under Permit G-10855.

At a later date, a representative of this office will make an inspection and survey of your project.

You will then be mailed a proposed certificate of water right covering the actual use of water as found by our Inspector. Any use described in the permit that was not made will not be included in the certificate.

In the meantime, the permit you hold is valid evidence of your right so long as you continue to use the water.

If you have any questions, please contact the Water Rights Section at 378-3739.

1141W



3850 Portland Rd NE
Salem, OR 97310
(503) 378-3739
FAX (503) 378-8130

RECEIVED

Form C (690-9-77)

IMPORTANT—This form is a notice to the Water Resources Director that permittee is ready to make final proof to the extent to which the water has actually been applied to the intended use under the terms of the permit. Permittee is cautioned that Certificate of Water Right will be issued based on the extent of the quantity and use as determined by the final proof inspection and survey which will be made in response to the filing of this Form C.

NOTE: In the case of an irrigation permit, this Form C should not be mailed to the Water Resources Department until all of the land described in the permit, which it is intended to irrigate under this permit at any time, has actually been irrigated.

Fill out, detach and mail to the Water Resources Department, Salem, OR 97310, when all of the water has been applied.

Application No. G-10855

NOTICE OF COMPLETE APPLICATION OF WATER TO A BENEFICIAL USE

I, Leland Demaris Ruby Demaris, the holder of Permit No. G-10855

to appropriate the public waters of the state of Oregon, completely applied the waters to a beneficial use in accordance with the terms of said permit, on the _____ day of _____, 19____.

Remarks: Due to our error, we failed to send back Form C when application of water was completed. As noted by Well drill. Form SP 12658-690 well was completed 9-22-84 water has been used 6 mos. a year for irrigation since then.

IN WITNESS WHEREOF, I have hereunto set my hand this 28 day of Oct, 1991.
Leland Demaris Ruby Demaris Rt 1 Box 58A Hillton Freewater OR 9786
 (Signature of Applicant) (Address)

November 1, 1991

LELAND A DEMARIS
ROUTE 1 BOX 58A
MILTON FREEWATER OR 97862

REFERENCE: File G-11671

We have received your notice that complete application of water has been made under Permit G-10855.

At a later date, a representative of this office will make an inspection and survey of your project.

You will then be mailed a proposed certificate of water right covering the actual use of water as found by our Inspector. Any use described in the permit that was not made will not be included in the certificate.

In the meantime, the permit you hold is valid evidence of your right so long as you continue to use the water.

If you have any questions, please contact the Water Rights Section at 378-3739.

1141W



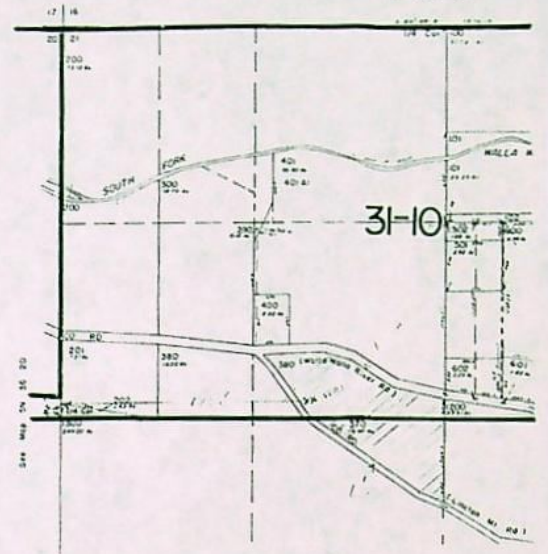

COPY



Water Resources Department

3850 PORTLAND ROAD NE, SALEM, OREGON 97310

PHONE 378-3066

March 14, 1989

Leland A. & Ruby Demaris
Route 1, Box 58A
Milton-Freewater, OR 97862

REFERENCE: File G-11671

ENCLOSED: Permit G-10855

PLEASE READ THE FOLLOWING INSTRUCTIONS CAREFULLY

Your permit has been recorded in this office, but you should hold the original permit as evidence of your water right. If the land is sold, an assignment to the new owner must be recorded in this office. Assignment blanks will be furnished upon request.

The permit fixes time limits for beginning of construction, completion of construction and complete application of water to beneficial use. The law requires that you begin actual construction within one year from the date of issuance of the permit or your right will be lost. The Water Resources Director is authorized to extend the time for completion of construction and for complete application of water upon proper showing, but has no authority to extend the time limit for beginning of construction.

Forms A, B and C may be attached for submitting (A) Notice of Beginning of Construction, (B) Notice of Completion of Construction and (C) Notice of Complete Application of Water. If your application has stated that construction has already been started, or that construction work is completed, or that complete application of water has been made, only the required forms will be attached.

The start of the drilling operation or other means of constructing the well will be considered as beginning of construction. If no canal system or other permanent type of distribution works is employed, the acquisition and installation of all the machinery or equipment necessary for the project will be considered as completion of construction.

When complete application of water has been made, Form C should be submitted as the first step in proof of appropriation. When proof satisfactory to the Water Resources Director has been made, the right will be confirmed by issuance of a certificate. The certificate will limit the right to the extent that water has been applied to beneficial use in accordance with the terms of the permit.

The permit requires that an access port or other installation be provided to allow the measurement of the water level within the well at any time. Sketches of suggested methods of installation are attached.

Sincerely,

William H. Young
WILLIAM H. YOUNG
Director

P.S. A refund check in the amount of \$32 will be sent to you as soon as our bookkeeper can prepare it.

WHY:wpc
enclosures
0032B/1

Aug 21, 1987
Water Resources Dept
Salem Oregon

Dear Sirs:

I am returning application
as per your letter of Aug 11th
with (4) maps and corrections
as noted. Copy of deed is also
enclosed.

Sincerely,
Leland Demaris

RECEIVED

AUG 24 1987

WATER RESOURCES DEPT.
SALEM, OREGON



Water Resources Department

3850 PORTLAND ROAD NE, SALEM, OREGON 97310

PHONE 378-3066

August 11, 1987

Leland A. Demaris
Route 1, Box 58-A
Milton-Freewater, OR 97862

Dear Mr. Demaris:

REFERENCE: File G-11671

Your Application G-11671 describing the proposed use of 0.17 cubic foot of water per second from one well for the irrigation of 13.9 acres, together with the print of a portion of a map and a copy of the water well report, has been reviewed.

Before your application can be considered for approval, it will be necessary for you to make a certain amendment to the application, submit a map or maps meeting our requirements, and submit a legal description of the property upon which the water will be used.

The legal description is needed to verify the place of use of water and may be copied from your deed, title insurance policy, or sales contract.

We will also need a statement relative to the ownership of the properties involved in the development. If any portion of the proposed development will occur on property not wholly under your ownership, you will need to supply the names and mailing addresses of the legal owners of the property. This information may be supplied in the remarks section of the application or on a separate sheet.

The well needs to be located in the first part of Item 2 by a distance north or south and a distance east or west from a public land survey corner. However, if you wish, you may use one distance and one bearing from a reference corner. The northwest and southeast directions presently noted do not meet our requirements. You may also wish to review the identity of the reference corner and the location of the well by quarter-quarter section. According to the map submitted, it appears that the reference corner should have been identified as the southwest corner of the SE 1/4 NW 1/4 of the section and that the well would be located within the SE 1/4 NW 1/4 of the section. Whichever is in error will need to be corrected.

Prints of a portion of a map, as submitted, do not meet our requirements. If you wish to use prints of the tax assessor's map, it will be necessary for you to submit four complete prints of the entire tax assessor's map, each further completed to properly show your proposed development. Additional requirements for the supporting map are briefly explained on pages three and four of the enclosed booklet relative to ground water applications.

Leland A. Demaris
August 11, 1987
Page Two

I am returning your application and map for correction and completion. The application is endorsed so that in order to retain its priority date it must be received in this office on or before October 12, 1987.

Sincerely,

WAYNE J. OVERCASH
Senior Water Rights Examiner

WJO:wpc

Enclosures

1049E



Water Resources Department

3850 PORTLAND ROAD NE, SALEM, OREGON 97310

PHONE 378-3066

July 14, 1987

Leland A. Demaris
Route 1 Box 58-A
Milton-Freewater OR 97862

REFERENCE: File G-11671

We have received your application for use of water for irrigation of 13.9 acres along with supporting data and fees. Our Receipt 52658 is enclosed. Your application has been filed and assigned number G-11671.

Applications which are received in proper form for a permit, including maps, supporting data and fees, will receive a permit shortly after the mandatory 30-day waiting period. Applications which are defective, conflict with existing rights or require additional information will be reviewed in detail and will be returned for completion or correction within 45 days.

If your Application is approved, the permit authorizing the project described in the Application would be subject to prior rights and require that the well be constructed in accordance with the General Standards for the Construction and Maintenance of Water Wells in Oregon. The permit would also require that a weir, meter, or other suitable measuring device be installed, if required by the Watermaster, and a log be kept recording the amount of ground water withdrawals. If you have any questions regarding these provisions or the Well Standards, please contact this office.

Sincerely,

RALPH H. JACKSON
Application/Permit Section

RHJ:wpc

Enclosure
0003/X
0709E

6-11671

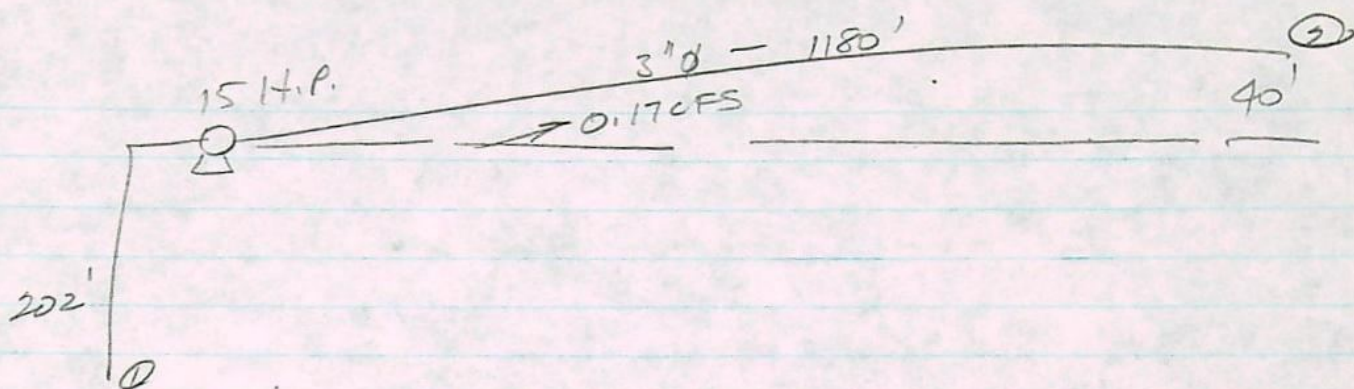

$$\frac{V_1^2}{2g} + \frac{P_1}{\gamma} + z_1 + h_p - h_L = \frac{V_2^2}{2g} + \frac{P_2}{\gamma} + z_2$$

$$0 + 0 + 0 + h_p - h_L = \frac{V_2^2}{2g} + \frac{P_2}{\gamma} + 242'$$

$$V = \frac{Q}{A} = \frac{0.17}{1.0491} = 3.46 \text{ ft/sec.} \quad \frac{V_2^2}{2g} = 0.186'$$

$$h_L = f \frac{L}{d} \frac{V^2}{2g} = (0.020) \left(\frac{1180}{3/12} \right) (0.186) = 22.8'$$

$$h_p = h_L + \frac{V_2^2}{2g} + \frac{P_2}{\gamma} + 242'$$
$$= 22.8 + 0.186 + 92.3 + 242$$

$$h_p = 357'$$

$$\text{H.P.} = \frac{Q \gamma h_p}{550(0.75)} = \frac{(0.17)(62.4)(357)}{550(0.75)} = 9.2 \text{ H.P.}$$

System O.K

$$1'' = 400'$$

Aerial Photo No. 6P-121

AUG 24 1987

WATER RESOURCES DEPT
SALEM OREGON

See Map 5N 36

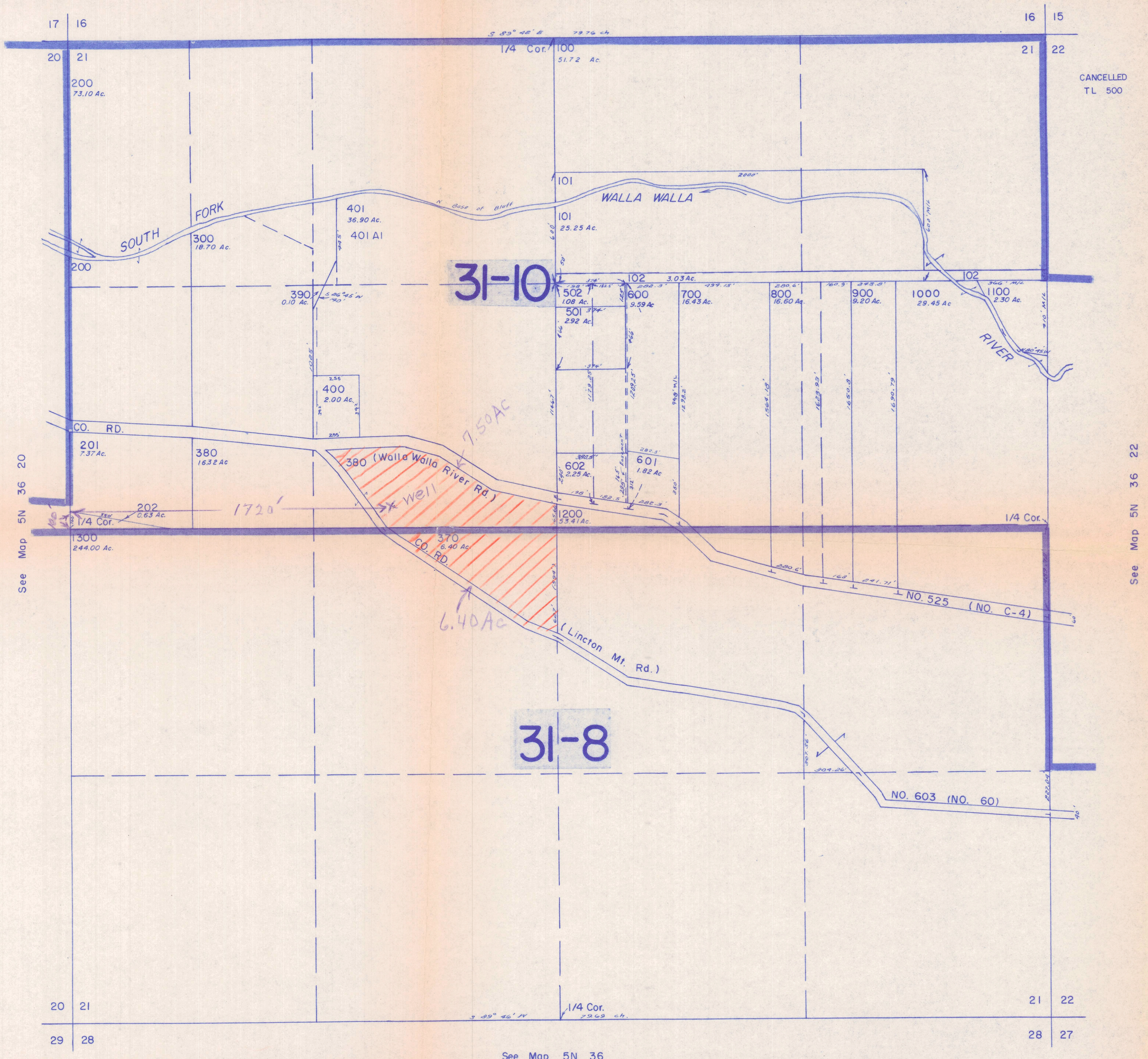

see map 30 22

5N 36 21

BARGAIN AND SALE DEED

255066

BESSIE DEMARIS, a Widow, and EUGENE DEMARIS, a Single Man, convey to LELAND DEMARIS, whose wife is RUBY DEMARIS, all that real property situated in Umatilla County, State of Oregon, described as:

(All that real property described in Exhibit "A" hereto attached and by such reference made a part hereof.)

DATED this 15 day of January, 1963.

Bessie Demaris
Eugene Demaris

STATE OF OREGON, }
County of Umatilla, } ss.

January 15, 1963.

Personally appeared the above-named BESSIE DEMARIS, a Widow, and acknowledged the foregoing instrument to be her voluntary act. Before me.

Barbara Campbell
Notary Public for Oregon
My Commission Expires: August 1, 1964

STATE OF OREGON, }
County of Umatilla, } ss.

January 15, 1963.

Personally appeared the above-named EUGENE DEMARIS, a Single Man, and acknowledged the foregoing instrument to be his voluntary act. Before me.

Barbara Campbell
Notary Public for Oregon
My Commission Expires: August 1, 1964

RECEIVED

AUG 24 1987

WATER RESOURCES DEPT.
SALEM, OREGON

TRACT I

The Southwest Quarter of Section 21, Township 5 North, Range 36, lying Northeastly of the Linton Mountain Road.

TRACT II

Commencing at a point which is the center of Section 21, Township 5 North, Range 36, E. W. M.; thence Westerly along the South line of the Northwest Quarter of said Section, 120 rods, more or less, to a point where the North and South center line of the Southwest Quarter of said Northwest Quarter intersect the South boundary of said Northwest Quarter; thence at right angles Northerly along said North and South center line to the point of intersection of said North and South center line with the Southerly boundary of the county road which is in the South Half of said Northwest Quarter; thence in a Southeasterly direction along said South boundary line of said county road to the point where said South boundary line intersects the East line of said Northwest Quarter; thence Southerly along said East line to the place of beginning.

Filed for record FEB - 1, 1963 at 3:08 P. M.
JACK FOLSOM Recorder of Conveyances

Application No. G-11671
Permit No G10855

Application No. G-11671Permit No. C10855 **RECEIVED**

STATE OF OREGON WATER RESOURCES DEPARTMENT JUN 29 1987

Application for a Permit to Appropriate Ground Water WATER RESOURCES DEPT.
SALEM, OREGON

I, Leland A. Demaris, Ruby E. Demaris
 of Rt. 1, Box 58A Milton-Freewater, OR
 State of Oregon, 97862 Phone No. 938-7060 do hereby
 (Mailing Address) (City) (Zip Code)

make application for a permit to appropriate the following described ground waters of the State of Oregon:

1. The development will consist of One well
 (Give number of wells, tile lines, infiltration galleries, etc.) 400'
 having a diameter of 8 inches and an estimated depth of 400 + 72 = 472 feet.
 2. The well or other source is to be located 100 ft. NW and 520 ft. SE
 (N. or S.) (E. or W.)
 from the SESW corner of NW 1/4 of Sec 21, T5N R36 E W1
 (Public Land Survey Corner)

(If there is more than one well, each must be described)
 being within the NWSE 1/4 of the SE NW 1/4 of
 Sec. 21 Tp. 5N R. 36, W. M., in the county of Umatilla

3. Location of area to be irrigated, or place of use if use other than irrigation.

Township	Range	Section	List 1/4 1/4 of Section	List use and/or number of acres to be irrigated
<u>5N</u>	<u>36E</u>	<u>21</u>	<u>SE NW</u>	<u>7.50</u>
<u>5N</u>	<u>36E</u>	<u>21</u>	<u>NE SW</u>	<u>6.40</u>
				<u>13.9</u>

4. It is estimated that 40 feet of the well will require steel casing.
 (Kind)5. Depth to water table is estimated 202 Well drilled by C.W. Summers
 (Feet)

200.00 ex
100.00 10
8 4
308

6. The amount of water which the applicant intends to apply to beneficial use is 17 cubic feet per second or 78 gallons per minute.

7. The use to which the water is to be applied is irrigation

8. If the flow to be utilized is artesian, the works to be used for the control and conservation of the supply when not in use must be described.

not artesian

9. If the location of the well, or other development work is less than one-fourth mile from a natural stream channel, give the distance to the channel and the difference in elevation between the stream bed and the ground surface at the source of development.

no

10.

DESCRIPTION OF WORKS

Include length and dimensions of supply ditch or pipeline, size and type of pump and motor, type of irrigation system to adequately describe the proposed distribution system.

IT'S a 15 Horsepower pump delivering approximately 78 gals. of water, using 1180 Ft. of 3 inch mainline and using pop-up sprinklers

11. Construction work will begin on or before Completed 9-22-84

12. Construction work will be completed on or before " 9-22-1984

13. The water will be completely applied to the proposed use on or before Completed 9-22-1984

14. If the ground water supply is supplemental to an existing supply, identify the supply and existing water right. No

Application No. G-11671

Permit No. _____

Remarks:.....

This permit, when issued, is for the beneficial use of water. By law, the land use associated with this water use must be in compliance with statewide land-use goals and any local acknowledged land-use plan. It is possible that the land use you propose may not be allowed if it is not in keeping with the goals and the acknowledged plan. Your city or county planning agency can advise you about the land-use plan in your area.

Signature of Applicant

Leland Demaris, *Ruby E. Demaris*

This is to certify that I have examined the foregoing application, together with the accompanying maps and data, and return the same for..... correction and completion.....

In order to retain its priority, this application must be returned to the Water Resources Director with corrections on or before..... October 12....., 19.87.....

WITNESS my hand this..... 11th..... day of..... August....., 19.87.....

..... William H. Young,..... Water Resources Director

By..... *Wayne J. Overcash*.....

WAYNE J. OVERCASH

RECEIVED

AUG 24 1987

WATER RESOURCES DEPT
SALEM, OREGON

This instrument was first received in the office of the Water Resources Director at Salem, Oregon, on the

..... 29th..... day of..... June....., 19.87....., at..... 8..... o'clock
..... A.M.

Application No. *G-11671*.....

Permit No. *G10855*.....

Application No. 6-11671

Permit No.

NR

Permit to Appropriate the Public Waters of the State of Oregon

This is to certify that I have examined the foregoing application and do hereby grant the same, **SUBJECT TO EXISTING RIGHTS INCLUDING THE EXISTING MINIMUM FLOW POLICIES ESTABLISHED BY THE WATER POLICY REVIEW BOARD** and the following limitations and conditions:

The right herein granted is limited to the amount of water which can be applied to beneficial use and shall not exceed 0.17 cubic feet per second measured at the point of diversion from the well or source of appropriation, or its equivalent in case of rotation with other water users, from ONE WELL

The use to which this water is to be applied is 12.9 ACRES OF IRRIGATION

If for irrigation, this appropriation shall be limited to 1/80 of one cubic foot per second or its equivalent for each acre irrigated and shall be further limited to a diversion of not to exceed 3 acre feet per acre for each acre irrigated during the irrigation season of each year;

G.W.

C

and shall be subject to such reasonable rotation system as may be ordered by the proper state officer.

The well shall be constructed in accordance with the General Standards for the Construction and Maintenance of Water Wells in Oregon.

The works constructed shall include an air line and pressure gauge or an access port for measuring line, adequate to determine water level elevation in the well at all times.

The permittee shall install and maintain a weir, meter, or other suitable measuring device, and shall keep a complete record of the amount of ground water withdrawn.

The priority date of this permit is JUNE 29, 1987

Actual construction work shall begin on or before and shall thereafter be prosecuted with reasonable diligence and be completed on or before October 1, 19.....

Complete application of the water to the proposed use shall be made on or before October 1, 19.....

WITNESS my hand this day of....., 19.....

WATER WELL REPORT

STATE OF OREGON

State Well No.

RECEIVED

State Permit No. JUN 29 1987

(1) OWNER:

Name Leland D. Brown
 Address 1441 N. 13th St.
 City Medford State OR

(2) TYPE OF WORK (check):

New Well ☒ Deepening ☐ Reconditioning ☐ Abandon ☐

If abandonment, describe material and procedure in item 12.

(3) TYPE OF WELL:

Rotary Air ☒ Driven ☐
 Rotary Mud ☐ Dug ☐
 Cable ☐ Bored ☐

(4) PROPOSED USE (check):

Domestic ☐ Industrial ☐ Municipal ☐
 Irrigation ☒ Test Well ☐ Other ☐
 Thermal ☐ Withdrawal ☐ Reinjection ☐

(5) CASING INSTALLED:

Steel ☒ Plastic ☐
 Threaded ☐ Welded ☐

" Diam. from 4 ft. to 3.75 ft. Gauge 2.25
 " Diam. from 3.75 ft. to 3.75 ft. Gauge 2.25

LINER INSTALLED:

" Diam. from 3.75 ft. to 3.75 ft. Gauge 2.25

(6) PERFORATIONS:

Perforated? ☐ Yes ☒ No

Type of perforator used

Size of perforations in by in.

perforations from 3.75 ft. to 3.75 ft.

perforations from 3.75 ft. to 3.75 ft.

perforations from 3.75 ft. to 3.75 ft.

(7) SCREENS:

Well screen installed? ☐ Yes ☒ No

Manufacturer's Name

Type Model No.

Diam. Slot Size Set from 3.75 ft. to 3.75 ft.

Diam. Slot Size Set from 3.75 ft. to 3.75 ft.

(8) WELL TESTS:

Drawdown is amount water level is lowered below static level

Was a pump test made? ☐ Yes ☒ No If yes, by whom?

Yield: gal/min. with ft. drawdown after hrs.

Air test 130 gal/min. with drill stem at 349 ft. 1 hrs.

Bailer test gal/min. with ft. drawdown after hrs.

Artesian flow g.p.m.

Temperature of water 13.5 Depth artesian flow encountered 3.75 ft.

(9) CONSTRUCTION:

Special standards: Yes ☐ No ☒

Well seal—Material used 2 1/2" x 1/2" x 1/2"

Well sealed from land surface to 1.6 ft.

Diameter of well bore to bottom of seal 1.2 in.

Diameter of well bore below seal 8 in.

Number of sacks of cement used in well seal 8 sacks

How was cement grout placed? pu. mixed

Was pump installed? NO Type HP Depth

Was a drive shoe used? ☒ Yes ☐ No Plugs Size: location

Did any strata contain unusable water? ☐ Yes ☒ No

Type of Water? depth of strata

Method of sealing strata off

Was well gravel packed? ☐ Yes ☒ No Size of gravel:

Gravel placed from 1.6 ft. to 3.75 ft.

(10) LOCATION OF WELL: SALEM, OREGON

County Jefferson Driller's well number

14 4 5 1 Section 1 T. 5 R. 2 W.M.

Tax Lot # Lot Blk Subdivision

Address at well location:

(11) WATER LEVEL: Completed well.

Depth at which water was first found 3.75 ft.

Static level 3.75 ft. below land surface. Date 6/29/87

Artesian pressure lbs. per square inch. Date

(12) WELL LOG:

Diameter of well below casing

Depth drilled 3.75 ft. Depth of completed well 3.75 ft.

Formation: Describe color, texture, grain size and structure of materials; and show thickness and nature of each stratum and aquifer penetrated, with at least one entry for each change of formation. Report each change in position of Static Water Level and indicate principal water-bearing strata.

MATERIAL	From	To	SWL
<u>Soil</u>	<u>0</u>	<u>3.75</u>	
<u>Basal 1/2" x 1/2" x 1/2"</u>	<u>3.75</u>	<u>4.25</u>	
<u>" 1/2" x 1/2" x 1/2"</u>	<u>4.25</u>	<u>4.75</u>	
<u>" 1/2" x 1/2" x 1/2"</u>	<u>4.75</u>	<u>5.25</u>	
<u>" 1/2" x 1/2" x 1/2"</u>	<u>5.25</u>	<u>5.75</u>	
<u>" 1/2" x 1/2" x 1/2"</u>	<u>5.75</u>	<u>6.25</u>	
<u>" 1/2" x 1/2" x 1/2"</u>	<u>6.25</u>	<u>6.75</u>	
<u>" 1/2" x 1/2" x 1/2"</u>	<u>6.75</u>	<u>7.25</u>	
<u>" 1/2" x 1/2" x 1/2"</u>	<u>7.25</u>	<u>7.75</u>	
<u>" 1/2" x 1/2" x 1/2"</u>	<u>7.75</u>	<u>8.25</u>	
<u>" 1/2" x 1/2" x 1/2"</u>	<u>8.25</u>	<u>8.75</u>	
<u>" 1/2" x 1/2" x 1/2"</u>	<u>8.75</u>	<u>9.25</u>	
<u>" 1/2" x 1/2" x 1/2"</u>	<u>9.25</u>	<u>9.75</u>	
<u>" 1/2" x 1/2" x 1/2"</u>	<u>9.75</u>	<u>10.25</u>	
<u>" 1/2" x 1/2" x 1/2"</u>	<u>10.25</u>	<u>10.75</u>	
<u>" 1/2" x 1/2" x 1/2"</u>	<u>10.75</u>	<u>11.25</u>	
<u>" 1/2" x 1/2" x 1/2"</u>	<u>11.25</u>	<u>11.75</u>	
<u>" 1/2" x 1/2" x 1/2"</u>	<u>11.75</u>	<u>12.25</u>	
<u>" 1/2" x 1/2" x 1/2"</u>	<u>12.25</u>	<u>12.75</u>	
<u>" 1/2" x 1/2" x 1/2"</u>	<u>12.75</u>	<u>13.25</u>	
<u>" 1/2" x 1/2" x 1/2"</u>	<u>13.25</u>	<u>13.75</u>	
<u>" 1/2" x 1/2" x 1/2"</u>	<u>13.75</u>	<u>14.25</u>	
<u>" 1/2" x 1/2" x 1/2"</u>	<u>14.25</u>	<u>14.75</u>	
<u>" 1/2" x 1/2" x 1/2"</u>	<u>14.75</u>	<u>15.25</u>	
<u>" 1/2" x 1/2" x 1/2"</u>	<u>15.25</u>	<u>15.75</u>	
<u>" 1/2" x 1/2" x 1/2"</u>	<u>15.75</u>	<u>16.25</u>	
<u>" 1/2" x 1/2" x 1/2"</u>	<u>16.25</u>	<u>16.75</u>	
<u>" 1/2" x 1/2" x 1/2"</u>	<u>16.75</u>	<u>17.25</u>	
<u>" 1/2" x 1/2" x 1/2"</u>	<u>17.25</u>	<u>17.75</u>	
<u>" 1/2" x 1/2" x 1/2"</u>	<u>17.75</u>	<u>18.25</u>	
<u>" 1/2" x 1/2" x 1/2"</u>	<u>18.25</u>	<u>18.75</u>	
<u>" 1/2" x 1/2" x 1/2"</u>	<u>18.75</u>	<u>19.25</u>	
<u>" 1/2" x 1/2" x 1/2"</u>	<u>19.25</u>	<u>19.75</u>	
<u>" 1/2" x 1/2" x 1/2"</u>	<u>19.75</u>	<u>20.25</u>	
<u>" 1/2" x 1/2" x 1/2"</u>	<u>20.25</u>	<u>20.75</u>	
<u>" 1/2" x 1/2" x 1/2"</u>	<u>20.75</u>	<u>21.25</u>	
<u>" 1/2" x 1/2" x 1/2"</u>	<u>21.25</u>	<u>21.75</u>	
<u>" 1/2" x 1/2" x 1/2"</u>	<u>21.75</u>	<u>22.25</u>	
<u>" 1/2" x 1/2" x 1/2"</u>	<u>22.25</u>	<u>22.75</u>	
<u>" 1/2" x 1/2" x 1/2"</u>	<u>22.75</u>	<u>23.25</u>	
<u>" 1/2" x 1/2" x 1/2"</u>	<u>23.25</u>	<u>23.75</u>	
<u>" 1/2" x 1/2" x 1/2"</u>	<u>23.75</u>	<u>24.25</u>	
<u>" 1/2" x 1/2" x 1/2"</u>	<u>24.25</u>	<u>24.75</u>	
<u>" 1/2" x 1/2" x 1/2"</u>	<u>24.75</u>	<u>25.25</u>	
<u>" 1/2" x 1/2" x 1/2"</u>	<u>25.25</u>	<u>25.75</u>	
<u>" 1/2" x 1/2" x 1/2"</u>	<u>25.75</u>	<u>26.25</u>	
<u>" 1/2" x 1/2" x 1/2"</u>	<u>26.25</u>	<u>26.75</u>	
<u>" 1/2" x 1/2" x 1/2"</u>	<u>26.75</u>	<u>27.25</u>	
<u>" 1/2" x 1/2" x 1/2"</u>	<u>27.25</u>	<u>27.75</u>	
<u>" 1/2" x 1/2" x 1/2"</u>	<u>27.75</u>	<u>28.25</u>	
<u>" 1/2" x 1/2" x 1/2"</u>	<u>28.25</u>	<u>28.75</u>	
<u>" 1/2" x 1/2" x 1/2"</u>	<u>28.75</u>	<u>29.25</u>	
<u>" 1/2" x 1/2" x 1/2"</u>	<u>29.25</u>	<u>29.75</u>	
<u>" 1/2" x 1/2" x 1/2"</u>	<u>29.75</u>	<u>30.25</u>	
<u>" 1/2" x 1/2" x 1/2"</u>	<u>30.25</u>	<u>30.75</u>	
<u>" 1/2" x 1/2" x 1/2"</u>	<u>30.75</u>	<u>31.25</u>	
<u>" 1/2" x 1/2" x 1/2"</u>	<u>31.25</u>	<u>31.75</u>	
<u>" 1/2" x 1/2" x 1/2"</u>	<u>31.75</u>	<u>32.25</u>	
<u>" 1/2" x 1/2" x 1/2"</u>	<u>32.25</u>	<u>32.75</u>	
<u>" 1/2" x 1/2" x 1/2"</u>	<u>32.75</u>	<u>33.25</u>	
<u>" 1/2" x 1/2" x 1/2"</u>	<u>33.25</u>	<u>33.75</u>	
<u>" 1/2" x 1/2" x 1/2"</u>	<u>33.75</u>	<u>34.25</u>	
<u>" 1/2" x 1/2" x 1/2"</u>	<u>34.25</u>	<u>34.75</u>	
<u>" 1/2" x 1/2" x 1/2"</u>	<u>34.75</u>	<u>35.25</u>	
<u>" 1/2" x 1/2" x 1/2"</u>	<u>35.25</u>	<u>35.75</u>	
<u>" 1/2" x 1/2" x 1/2"</u>	<u>35.75</u>	<u>36.25</u>	
<u>" 1/2" x 1/2" x 1/2"</u>	<u>36.25</u>	<u>36.75</u>	
<u>" 1/2" x 1/2" x 1/2"</u>	<u>36.75</u>	<u>37.25</u>	
<u>" 1/2" x 1/2" x 1/2"</u>	<u>37.25</u>	<u>37.75</u>	
<u>" 1/2" x 1/2" x 1/2"</u>	<u>37.75</u>	<u>38.25</u>	
<u>" 1/2" x 1/2" x 1/2"</u>	<u>38.25</u>	<u>38.75</u>	
<u>" 1/2" x 1/2" x 1/2"</u>	<u>38.75</u>	<u>39.25</u>	
<u>" 1/2" x 1/2" x 1/2"</u>	<u>39.25</u>	<u>39.75</u>	
<u>" 1/2" x 1/2" x 1/2"</u>	<u>39.75</u>	<u>40.25</u>	
<u>" 1/2" x 1/2" x 1/2"</u>	<u>40.25</u>	<u>40.75</u>	
<u>" 1/2" x 1/2" x 1/2"</u>	<u>40.75</u>	<u>41.25</u>	
<u>" 1/2" x 1/2" x 1/2"</u>	<u>41.25</u>	<u>41.75</u>	
<u>" 1/2" x 1/2" x 1/2"</u>	<u>41.75</u>	<u>42.25</u>	
<u>" 1/2" x 1/2" x 1/2"</u>	<u>42.25</u>	<u>42.75</u>	
<u>" 1/2" x 1/2" x 1/2"</u>	<u>42.75</u>	<u>43.25</u>	
<u>" 1/2" x 1/2" x 1/2"</u>	<u>43.25</u>	<u>43.75</u>	
<u>" 1/2" x 1/2" x 1/2"</u>	<u>43.75</u>	<u>44.25</u>	
<u>" 1/2" x 1/2" x 1/2"</u>	<u>44.25</u>	<u>44.75</u>	
<u>" 1/2" x 1/2" x 1/2"</u>	<u>44.75</u>	<u>45.25</u>	
<u>" 1/2" x 1/2" x 1/2"</u>	<u>45.25</u>	<u>45.75</u>	
<u>" 1/2" x 1/2" x 1/2"</u>	<u>45.75</u>	<u>46.25</u>	
<u>" 1/2" x 1/2" x 1/2"</u>	<u>46.25</u>	<u>46.75</u>	
<u>" 1/2" x 1/2" x 1/2"</u>	<u>46.75</u>	<u>47.25</u>	
<u>" 1/2" x 1/2" x 1/2"</u>	<u>47.25</u>	<u>47.75</u>	
<u>" 1/2" x 1/2" x 1/2"</u>	<u>47.75</u>	<u>48.25</u>	
<u>" 1/2" x 1/2" x 1/2"</u>	<u>48.25</u>	<u>48.75</u>	
<u>" 1/2" x 1/2" x 1/2"</u>	<u>48.75</u>	<u>49.25</u>	
<u>" 1/2" x 1/2" x 1/2"</u>	<u>49.25</u>	<u>49.75</u>	
<u>" 1/2" x 1/2" x 1/2"</u>	<u>49.75</u>	<u>50.25</u>	
<u>" 1/2" x 1/2" x 1/2"</u>	<u>50.25</u>	<u>50.75</u>	
<u>" 1/2" x 1/2" x 1/2"</u>	<u>50.75</u>	<u>51.25</u>	
<u>" 1/2" x 1/2" x 1/2"</u>	<u>51.25</u>	<u>51.75</u>	
<u>" 1/2" x 1/2" x 1/2"</u>	<u>51.75</u>	<u>52.25</u>	
<u>" 1/2" x 1/2" x 1/2"</u>	<u>52.25</u>	<u>52.75</u>	
<u>" 1/2" x 1/2" x 1/2"</u>	<u>52.75</u>	<u>53.25</u>	
<u>" 1/2" x 1/2" x 1/2"</u>	<u>53.25</u>	<u>53.75</u>	
<u>" 1/2" x 1/2" x 1/2"</u>	<u>53.75</u>	<u>54.25</u>	
<u>" 1/2" x 1/2" x 1/2"</u>	<u>54.25</u>	<u>54.75</u>	
<u>" 1/2" x 1/2" x 1/2"</u>	<u>54.75</u>	<u>55.25</u>	
<u>" 1/2" x 1/2" x 1/2"</u>	<u>55.25</u>	<u>55.75</u>	
<u>" 1/2" x 1/2" x 1/2"</u>	<u>55.75</u>	<u>56.25</u>	
<u>" 1/2" x 1/2" x 1/2"</u>	<u>56.25</u>	<u>56.75</u>	
<u>" 1/2" x 1/2" x 1/2"</u>	<u>56.75</u>	<u>57.25</u>	
<u>" 1/2" x 1/2" x 1/2"</u>	<u>57.25</u>	<u>57.75</u>	
<u>" 1/2" x 1/2" x 1/2"</u>	<u>57.75</u>	<u>58.25</u>	
<u>" 1/2" x 1/2" x 1/2"</u>	<u>58.25</u>	<u>58.75</u>	
<u>" 1/2" x 1/2" x 1/2"</u>	<u>58.75</u>	<u>59.25</u>	
<u>" 1/2" x 1/2" x 1/2"</u>	<u>59.25</u>	<u>59.75</u>	
<u>" 1/2" x 1/2" x 1/2"</u>	<u>59.75</u>	<u>60.25</u>	
<u>" 1/2" x 1/2" x 1/2"</u>	<u>60.25</u>	<u>60.75</u>	
<u>" 1/2" x 1/2" x 1/2"</u>	<u>60.75</u>	<u>61.25</u>	
<u>" 1/2" x 1/2" x 1/2"</u>	<u>61.25</u>	<u>61.75</u>	
<u>" 1/2" x 1/2" x 1/2"</u>	<u>61.75</u>	<u>62.25</u>	
<u>" 1/2" x 1/2" x 1/2"</u>	<u>62.25</u>	<u>62.75</u>	
<u>" 1/2" x 1/2" x 1/2"</u>	<u>62.75</u>	<u>63.25</u>	
<u>" 1/2" x 1/2" x 1/2"</u>	<u>63.25</u>	<u>63.75</u>	
<u>" 1/2" x 1/2" x 1/2"</u>	<u>63.75</u>	<u>64.25</u>	
<u>" 1/2" x 1/2" x 1/2"</u>	<u>64.25</u>	<u>64.75</u>	
<u>" 1/2" x 1/2" x 1/2"</u>	<u>64.75</u>	<u>65.25</u>	
<u>" 1/2" x 1/2" x 1/2"</u>	<u>65.25</u>	<u>65.75</u>	
<u>" 1/2" x 1/2" x 1/2"</u>	<u>65.75</u>	<u>66.25</u>	
<u>" 1/2" x 1/2" x 1/2"</u>	<u>66.25</u>	<u>66.75</u>	
<u>" 1/2" x 1/2" x 1/2"</u>	<u>66.75</u>	<u>67.25</u>	
<u>" 1/2" x 1/2" x 1/2"</u>	<u>67.25</u>	<u>67.75</u>	
<u>" 1/2" x 1/2" x 1/2"</u>	<u>67.75</u>	<u>68.25</u>	
<u>" 1/2" x 1/2" x 1/2"</u>	<u>68.25</u>	<u>68.75</u>	
<u>" 1/2" x 1/2" x 1/2"</u>	<u>68.75</u>	<u>69.25</u>	
<u>" 1/2" x 1/2" x 1/2"</u>	<u>69.25</u>	<u>69.75</u>	
<u>" 1/2" x 1/2" x 1/2"</u>	<u>69.75</u>	<u>70.25</u>	
<u>" 1/2" x 1/2" x 1/2"</u>	<u>70.25</u>	<u>70.75</u>	
<u>" 1/2" x 1/2" x 1/2"</u>	<u>70.75</u>	<u>71.25</u>	
<u>" 1/2" x 1/2" x 1/2"</u>	<u>71.25</u>	<u>71.75</u>	
<u>" 1/2" x 1/2" x 1/2"</u>	<u>71.75</u>	<u>72.25</u>	

SUR

Application No. **G11671**
Permit No. **G10855**

6-29-87

Name Leland A. Demaris

Address Rt. 1, Box 58-A, Milton-Freewater, OR 97862

Assigned

Address

Beginning construction **FEB 27 1990**

Completion of construction **OCT 1 1990**

Extended to

Complete application of water **OCT 1 1991**

Extended to