

Name G-16415 **ASSIGNED**
By BRIAN PETERSON
Address 1483 STERLING CREEK
JACKSONVILLE OR 97530
C10
Priority _____
County _____ WM# _____

RELATED FILES

DEVELOPMENT

Date

Completion 10-1-2010

Extended to _____

Final Proof received _____

Proposed Cert. Mailed _____

Application No. G16415
Permit No. G-15968
Certificate No. _____

Date

DENIED _____
MISFILED _____ Volume _____ Page _____
WITHDRAWN _____
CANCELLED _____

FEES PAID

| Date | Amount | Receipt No. |
|----------------|-----------------|---------------|
| <u>7/16/05</u> | <u>500.00</u> | <u>73352</u> |
| <u>9/2/05</u> | <u>250.00</u> | <u>77052</u> |
| <u>8-21-23</u> | <u>\$120.00</u> | <u>141460</u> |
| <u>5-27-25</u> | <u>\$230.00</u> | <u>145259</u> |
| | Cert. Fee | |

FEES REFUNDED

| Date | Amount | Receipt No. |
|------|--------|-------------|
| | | |
| | | |
| | | |

ASSIGNMENTS

| Date | To Whom | Address |
|------------------|-----------------------------------|--|
| <u>8-15-2023</u> | <u>Brandy and Joseph DeSimone</u> | <u>1483 Sterling Creek Rd., Jacksonville, OR 97530</u> |
| | | |
| | | |
| | | |
| | | |
| | | |
| | | |

REMARKS _____

MAP LOCATION _____

SECTION 7, T38S, R02W, WM -- JACKSON COUNTY

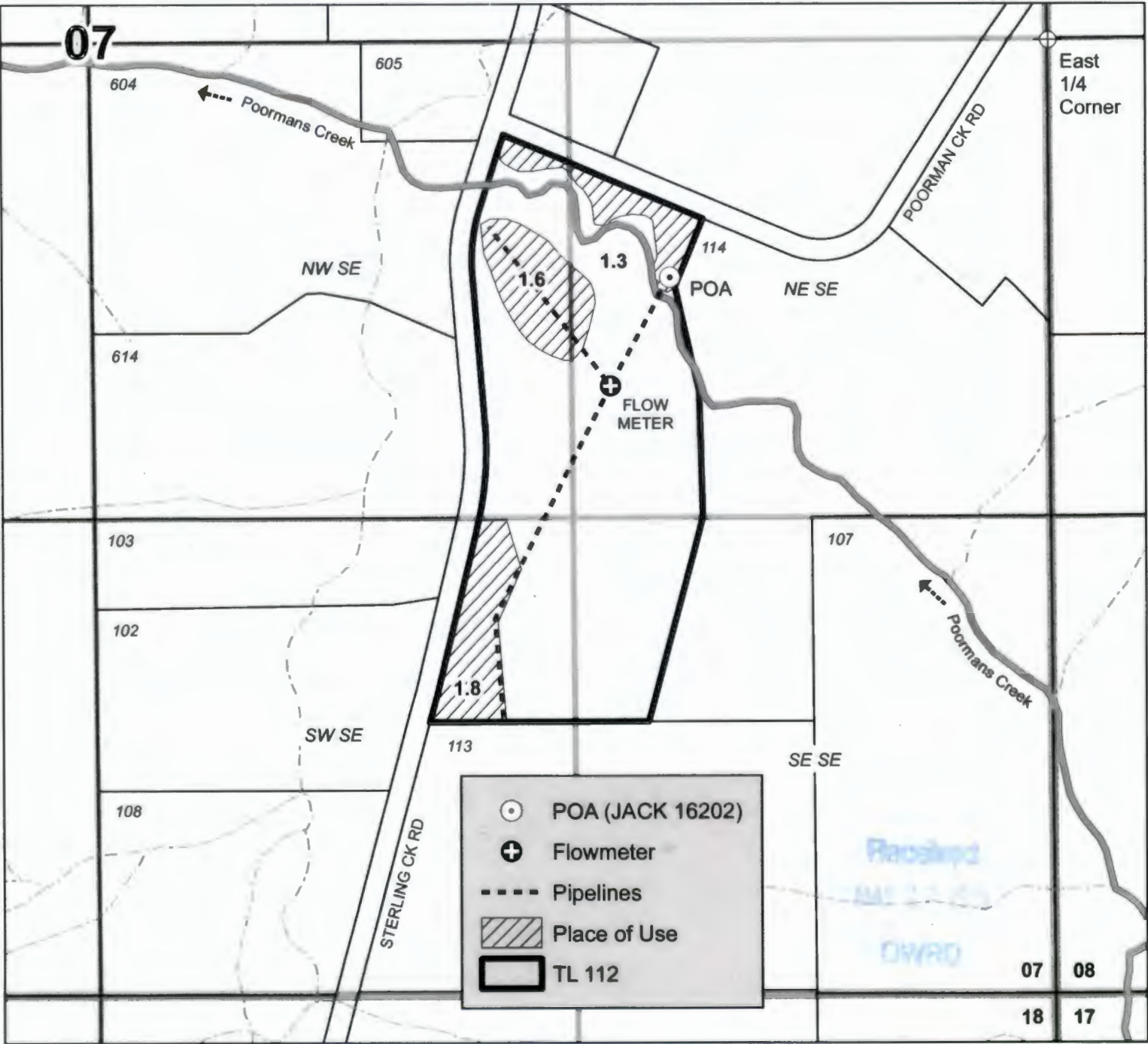

AUTHORIZED POA

Groundwater well described by Well Tag L94554 and Well Log JACK 16202. Located in NE SE, Sec 07, T38S, R02W, WM, about 660 ft S and 1060 ft W from East 1/4 Corner of Sec 07.

WATERSOLVING, LLC
John Warinner, PE, CWRE
johnw@watersolving.com
541.815.4103 mobile

DISCLAIMER
This map is not intended to provide legal dimensions or locations of property ownership lines.



1 in = 400 ft

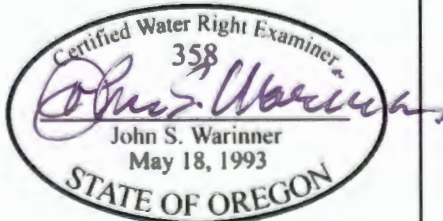

CLAIM OF BENEFICIAL USE MAP
Permit G-15968

BRANDY DESIMONE
JOSEPH DESIMONE

Revised 2024-03-28



Oregon

Tina Kotek, Governor

Water Resources Department

725 Summer St NE, Suite A

Salem, OR 97301

(503) 986-0900

www.oregon.gov/owrd

May 28, 2025

Brandy & Joseph DeSimone
1483 Sterling Creek Road
Jacksonville, OR 97530

On May 27, 2025, the Water Resources Department received the Claim of Beneficial Use (COBU) for the following file(s):

Application G-16415

Permit G-15968

The COBU included a report and map. In the future the Department will review your submittal. At that time we will review these items and provide a final certificate, proposed certificate, or a request for additional information.

Please be aware that the Department has not received a Pump Test as required by the permit. Until such time that a Pump Test is submitted and approved, the Department is unable to review your Claim.

If you are interested in having your COBU reviewed sooner, you may pay to have your file processed immediately, using the Reimbursement Authority program, which is described at: http://www.wrd.state.or.us/OWRD/mgmt_reimbursement_authority.shtml

Customer Service phone: (503) 986-0900

Enclosed is your receipt for the \$230.00 COBU recording fee.

If you sell the property, please contact the Department, or have the new owners contact the Department about the need to file an assignment.

Cc: file G-16415

Checklist for Claims of Beneficial Use Received at CSG Counter

| | |
|-----------------------------|---------------------------|
| Application #:G-16415 | WRD Reviewer:Sarah Benham |
| Transfer #: | |
| Date Received:5/27/2025 | |
| CWRE Name:John Warinner | |
| Priority Date (s):3/16/2005 | |

Fees Required:

- ☒ YES ☐ NO ☐ A fee of \$230 must accompany this form for permits with priority dates of July 9, 1987, or later.
- ☐ YES ☐ NO ☐ A fee of \$230 must accompany this form for any transfers including a water right with a priority date of July 9, 1987, or later.
- Example – A transfer involves 5 rights and one of the rights has a priority date of July 9, 1987, or later, the fee is required.

Map Review:

- ☒ Map on polyester film (OAR 690-014-0170(1) & 310-0050(1)(b))
- ☒ Application & permit #; or transfer # (OAR 690-014-0100(1))
- ☒ Disclaimer (OAR 690-014-0170(5))
- ☒ North arrow (OAR 690-310-0050(2)(c))
- ☒ CWRE stamp and signature (OAR 690-014 & 310-0050)
- ☒ Appropriate scale (1" = 1320', 1" = 400', or the original full-size scale of the county assessor map) (014 & 310)
- ☒ Township, range, section, and tax lot numbers (OAR 690-310-0050(4))

Report Review:

- ☒ On form provided by the Department (OAR 690-014-0100(1))
- ☒ Application & permit #; or transfer # (OAR 690-014)
- ☒ Ownership information (OAR 690-014)
- ☒ Date of survey (OAR 690-014)
- ☒ Person interviewed (OAR 690-014)
- ☒ County (OAR 690-014)
- ☒ CWRE stamp and signature (OAR 690-014-0100)
- ☒ Signature(s) of all permittee of transfer holder (OAR 690-014-0100)

Groundwater File Review:

- ☐ Pump Test not required (Priority Date prior to December 20, 1988) *If no, include pump test flyer w/acknowledgment letter
- ☒ Pump Test required (Priority Date on or after December 20, 1988)
- ☐ Pump Test submitted
- ☒ Pump Test not submitted

MONEY SLIP

DATE: _____ RECEIPT #: _____

RECEIVED FROM: _____ APPLICATION PERMIT TRANSFER

CASH ☐ CHECK # _____ OTHER (IDENTIFY) _____ TOTAL REC'D \$ _____

0087 TREASURY 4078 MISC CASH ACCT. _____

0407 COPIES _____

0407 OTHER (IDENTIFY) _____

0203 Business Lease _____ 0204 Water Right Permit _____ 0205 Cont. Water _____

0087 TREASURY 4278 MISC OPERATING ACCT. _____

MISCELLANEOUS

0407 COPY & TAPE FEES 4611 _____

0408 RESEARCH FEES _____

0408 MISC REVENUE (IDENTIFY) _____

0408 DEPOSIT LAB. (IDENTIFY) _____

0408 EXTENSION OF TIME _____

WATER RIGHTS

0201 SURFACE WATER EXAM FEE _____ RECORD FEE _____

0202 GROUND WATER _____

0203 TRANSFER _____

WELL DRILL CONSTRUCTION

0210 WELL DRILL CONSTRUCTION EXAM FEE _____ RECORD FEE _____

0210 LANDOWNER'S PERMIT _____

0210 OTHER (IDENTIFY) COBU _____

0087 TREASURY 0407 HYDROELECTRIC _____

0223 POWER LICENSE FEE (FWWRD) _____

0223 HYDRO LICENSE FEE (FWWRD) _____

HYDRO APPLICATION _____

SPECIAL INSTRUCTIONS:

☐ I RETURN TO APPLICANT - LETTER ATTACHED

Fill in App
or Transfer
Number

**CLAIM OF
BENEFICIAL USE
for Ground Water Permits
claiming 0.1 cfs or less**



Oregon Water Resources Department
725 Summer Street NE, Suite A
Salem, Oregon 97301-1266
(503) 986-0900
www.oregon.gov/OWRD

**A fee of \$230 must accompany this form for permits
with priority dates of July 9, 1987, or later.**

A separate form shall be completed for each permit.

In cases where a permit has been amended through the permit amendment process, a separate claim for the permit amendment is not required. Incorporate the permit amendment into the claim for the permit.

This form is subject to revision. Begin each new claim by checking for a new version of this form at:

<https://www.oregon.gov/OWRD/Forms/Pages/default.aspx>

The completion of this form is required by OAR 690-014-0100(1) and 690-014-0110(4).

Please type or print in dark ink. If this form is found to contain errors or omissions, it may be returned to you. **Every item must have a response.** If any requested information does not apply to the claim, insert "NA." **Do not delete or alter any section of this form unless directed by the form.** The Department may require the submittal of additional information from any water user or authorized agent.

"Section 8" of this form is intended to aid in the completion of this form and should not be submitted.

If you have questions regarding the completion of this form, please call 503-979-9103.

The Department has a program that allows it to enter into a voluntary agreement with an applicant for expedited services. Under such an agreement, the applicant pays the cost to hire additional staff that would not otherwise be available. This program means a certificate may be issued in about a month.

For more information on this program see

<https://www.oregon.gov/OWRD/programs/WaterRights/RA/Pages/default.aspx>

(See Certificate Resources)

SECTION 1

GENERAL INFORMATION

1. File Information:

| APPLICATION # | PERMIT # (IF APPLICABLE) | PERMIT AMENDMENT # (IF APPLICABLE) |
|----------------|--------------------------|------------------------------------|
| G-16415 | G-15968 | N/A |

2. Property Owner (current owner information):

| | | | |
|--|--------------------|------------------------------------|---|
| APPLICANT/BUSINESS NAME Brandy and Joseph DeSimone | | PHONE NO. (541) 821-2521 | ADDITIONAL CONTACT NO. (541) 879-3020 |
| ADDRESS 1483 Sterling Creek Rd | | | |
| CITY Jacksonville | STATE OR | ZIP 97530 | E-MAIL brandy@silverspringstrucking.com |

If the current property owner is not the permit holder of record, it is recommended that an assignment be filed with the Department. ***Each permit holder of record must sign this form.***

3. Permit holder of record (this may, or may not, be the current property owner):

| | | |
|--|--------------------|---------------------|
| PERMIT HOLDER OF RECORD Brandy and Joseph DeSimone | | |
| ADDRESS 1483 Sterling Creek Rd | | |
| CITY Jacksonville | STATE OR | ZIP 97530 |

| | | |
|--|---------------------|-------------------|
| ADDITIONAL PERMIT HOLDER OF RECORD N/A | | |
| ADDRESS N/A | | |
| CITY N/A | STATE N/A | ZIP N/A |

4. Date of Site Inspection: **March 22, 2024**

5. Person(s) interviewed and description of their association with the project:

| NAME | DATE | ASSOCIATION WITH THE PROJECT |
|------------------------|-----------------------|------------------------------------|
| Brandy DeSimone | March 22, 2024 | Permit Holder and Landowner |
| | | |

6. County: **Jackson County**

7. If any property described in the place of use of the permit final order is excluded from this report, identify the owner of record for that property (ORS 537.230(5)):

| | | |
|-------------------------------|---------------------|-------------------|
| OWNER OF RECORD N/A | | |
| ADDRESS N/A | | |
| CITY N/A | STATE N/A | ZIP N/A |

Add additional tables for owners of record as needed

Received
MAY 27 2025
OWRD

SECTION 2 SIGNATURES

CWRE Statement, Seal and Signature

The facts contained in this Claim of Beneficial Use are true and correct to the best of my knowledge.

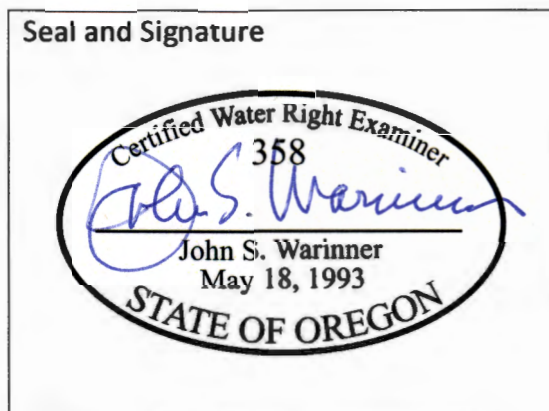



| | | |
|---|------------------------------------|--------------------------------------|
| CWRE NAME John Warinner | PHONE NO. (541) 815-4103 | ADDITIONAL CONTACT NO. N/A |
| ADDRESS 23321 Chisholm Trail | | |
| CITY Bend | STATE OR | ZIP 97702 |
| E-MAIL johnw@watersolving.com | | |

Permit Holder's of Record Signature or Acknowledgement

Each permit holder of record must sign this form in the space provided below.

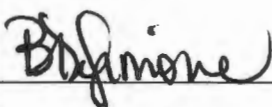
The facts contained in this Claim of Beneficial Use are true and correct to the best of my knowledge. I request that the Department issue a water right certificate.

| SIGNATURE | PRINT OR TYPE NAME | TITLE | DATE |
|---|------------------------|------------------------------------|----------------|
|  | Brandy DeSimone | Permit Holder and Landowner | 4/24/24 |
|  | Joseph DeSimone | Permit Holder and Landowner | 4/24/24 |

Received
MAY 27 2025
OWRD

SECTION 3

CLAIM DESCRIPTION

1. Point(s) of Appropriation (POA):

| POA NAME OR NUMBER (CORRESPOND TO MAP) | WELL LOG ID # FOR ALL WORK PERFORMED ON THE WELL (IF APPLICABLE) | WELL TAG # (IF APPLICABLE) |
|---|--|-------------------------------|
| POA | JACK 16202 | L94554 |

Attach each well log available for the well (include the log for the original well and any subsequent alterations, reconstructions, or deepenings)

2. Developed use(s), period of use, and rate for each use:

| POA NAME OR NUMBER | USES | IF IRRIGATION, LIST CROP TYPE | SEASON OR MONTHS WHEN WATER WAS USED | ACTUAL RATE OR VOLUME USED (CFS, GPM, OR AF) |
|------------------------------|------------|----------------------------------|--|---|
| POA | Irrigation | Pasture and Trees | April – October | 0.058 CFS |
| Total Quantity of Water Used | | | | 0.058 CFS |

3. Provide a general narrative description of the distribution works. This description must trace the water system from each point of appropriation to the place of use:

Water is withdrawn from the groundwater aquifer with a pumped well, flows through a buried pipeline to a totalizing flowmeter, is distributed to various places of use with a buried pipeline, and is applied to grass pasture and trees with brass impact sprinklers mounted on aluminum handline.

Reminder: The map associated with this claim must identify the location of the point(s) of diversion, Donation Land Claims (DLC), Government Lots (GLOT), and Quarter-Quarters (QQ).

4. Variations:

Was the use developed differently from what was authorized by the permit, permit amendment final order, or extension final order? If yes, describe below.

YES ☐ NO ☒

(e.g. "The permit allowed three points of diversion. The water user only developed one of the points." or "The permit allowed 40.0 acres of irrigation. The water user only developed 10.0 acres.")

Developed as authorized by the permit.

5. Claim Summary:

| POD / POA NAME OR # | MAXIMUM RATE AUTHORIZED | CALCULATED THEORETICAL RATE BASED ON SYSTEM | AMOUNT OF WATER MEASURED | USE | # OF ACRES ALLOWED | # OF ACRES DEVELOPED |
|------------------------|----------------------------|---|--------------------------------|------------|-----------------------|-------------------------|
| POA | 0.058 cfs | 0.058 cfs | N/A | Irrigation | 4.7 ac | 4.7 ac |

Received
MAY 27 2025
OWRD

SECTION 4

SYSTEM DESCRIPTION

Are there multiple POAs?

YES ☐ NO ☒

If "YES" you will need to copy and complete a separate Section 4 for each POA.

POA Name or Number this section describes (only needed if there is more than one):

POA

A. Place of Use

Attach Claim of Beneficial Use map.

Reminder: The map associated with this claim must identify Donation Land Claims (DLC), Government Lots (Gov Lot), Quarter-Quarters (QQ), and if for irrigation, the number of acres irrigated within each projected DLC, Gov Lot, and QQ.

B. Groundwater Source Information (Well)

1. Is the appropriation from a well?

YES ☐ NO ☒

If "NO", items 2 through 4 relating to this section may be deleted.

2. Describe the access port (type and location) or other means to measure the water level in the well:

½-inch PVC pipe extending from east side of well cap

3. If well logs are not available, provide as much of the following information as possible:

| CASING DIAMETER | CASING DEPTH | TOTAL DEPTH | COMPLETION DATE OF ORIGINAL WELL | COMPLETION DATES OF ALTERATIONS | WHO THE WELL WAS DRILLED FOR | WELL DRILLED BY |
|--------------------|-----------------|----------------|--|---------------------------------------|---------------------------------|--------------------|
|--------------------|-----------------|----------------|--|---------------------------------------|---------------------------------|--------------------|

See Well Log JACK 16202 (attached)

4. In addition to the information requested in item "3" above, provide any other information which may help the Department locate any well logs associated with this appropriation.

N/A

C. Groundwater Source Information (Sump)

1. Is the appropriation from a dug well (sump)?

YES ☐ NO ☒

If "NO", items 2 through 4 relating to this section may be deleted.

Reminder: Construction standards for sumps can be found in OAR 690-210-0400.

Received
MAY 27 2025

D. Appropriation and Delivery System Information

Provide the following information concerning the appropriation and delivery system. Information provided must describe the equipment used to transport and apply the water from the point of appropriation to the place of use.

1. Is a pump used?

☒ YES ☐ NO

If "NO" items 2 through item 5 may be deleted.

2. Pump Information:

| MANUFACTURER | MODEL | SERIAL NUMBER | TYPE (CENTRIFUGAL, TURBINE OR SUBMERSIBLE) |
|--------------|-------|---------------|--|
| Goulds | N/A | N/A | Submersible |

3. Theoretical Pump Capacity:

| HORSEPOWER | OPERATING PSI | LIFT FROM SOURCE TO PUMP *IF A WELL, THE WATER LEVEL DURING PUMPING | LIFT FROM PUMP TO PLACE OF USE | TOTAL PUMP OUTPUT (IN CFS) |
|------------|---------------|---|-----------------------------------|----------------------------------|
| 5 HP | 60 PSI | 30 FEET | 0 FEET | 0.21 CFS |

4. Provide pump calculations:

$\text{FLOW (gpm)} = \text{PUMP HP} \times 3960 \times \text{PUMP EFF} / \text{TDH (ft)}$

$\text{FLOW (gpm)} = 5 \text{ HP} \times 3960 \times 0.8 / [(30 \text{ feet}) + (60 \text{ psi})(2.31 \text{ ft/psi})]$

$\text{FLOW (gpm)} = 94 \text{ gpm}$

$\text{FLOW (cfs)} = \text{FLOW (gpm)} / 448.8 = 94 \text{ gpm} / 448.8 = 0.21 \text{ cfs}$

5. Measured Pump Capacity (using meter if meter was present and system was operating):

| INITIAL METER READING | ENDING METER READING | DURATION OF TIME OBSERVED | TOTAL PUMP OUTPUT (IN CFS) |
|-----------------------|----------------------|------------------------------|-------------------------------|
| N/A | N/A | N/A | N/A |

Reminder: For pump calculations use the reference information at the end of this document.

6. Sprinkler Information:

| SIZE | OPERATING PSI | SPRINKLER OUTPUT (GPM) | TOTAL NUMBER OF SPRINKLERS | MAXIMUM NUMBER USED | TOTAL SPRINKLER OUTPUT (CFS) |
|-----------|------------------|------------------------------|-------------------------------|------------------------|---------------------------------|
| 9/64 inch | 60 psi | 4.4 gpm | 2 | 2 | 0.019 cfs (8.8 gpm) |
| 9/32+3/16 | 60 psi | 25.9 gpm | 1 | 1 | 0.058 cfs (25.9 gpm) |

Reminder: For sprinkler output determination use the reference information at the end of this document.

7. Drip Emitter Information:

| SIZE | OPERATING PSI | EMITTER OUTPUT (GPM) | TOTAL NUMBER OF EMITTERS | MAXIMUM NUMBER USED | TOTAL EMITTER OUTPUT (CFS) |
|------|------------------|----------------------------|-----------------------------|------------------------|-------------------------------|
| N/A | N/A | N/A | N/A | N/A | N/A |

8. Drip Tape Information:

| DRIPPER SPACING IN INCHES | GPM PER 100 FEET | TOTAL LENGTH OF TAPE | MAXIMUM LENGTH OF TAPE USED | TOTAL TAPE OUTPUT (CFS) | ADDITIONAL INFORMATION |
|---------------------------------|---------------------|----------------------------|-----------------------------------|-------------------------------|------------------------|
| N/A | N/A | N/A | N/A | N/A | N/A |

E. Storage

1. Does the distribution system include in-system storage (i.e. storage tank, bulge in system / reservoir)?

YES

☒ NO

If "NO", item 2 and 3 relating to this section may be deleted.

F. Gravity Flow Pipe

(THE DEPARTMENT TYPICALLY USES THE HAZEN-WILLIAM'S FORMULA FOR A GRAVITY FLOW PIPE SYSTEM)

1. Does the system involve a gravity flow pipe?

YES

☒ NO

If "NO", items 2 through 4 relating to this section may be deleted.

G. Gravity Flow Canal or Ditch

(THE DEPARTMENT TYPICALLY USES MANNING'S FORMULA FOR CANALS AND DITCHES)

1. Is a gravity flow canal or ditch used to convey the water as part of the distribution system?

YES

☒ NO

If "NO", items 2 through 4 relating to this section may be deleted.

H. Additional notes or comments related to the system:

N/A

Received
MAY 27 2025
OWRD

SECTION 5 CONDITIONS

All conditions contained in the permit, permit amendment, or any extension final order shall be addressed. Reports that do not address all performance related conditions will be returned.

1. Time Limits:

Permits and any extension final orders contain any or all of the following dates: the date when the actual construction work was to begin, the date when the construction was to be completed, and the date when the complete application of water to the proposed use was to be completed. These dates may be referred to as ABC dates. Describe how the water user has complied with each of the development timelines established in the permit or extension final order:

| | DATE FROM PERMIT | DATE ACCOMPLISHED* | DESCRIPTION OF ACTIONS TAKEN BY WATER USER TO COMPLY WITH THE TIME LIMITS |
|-----------------------------------|------------------|--------------------|---|
| ISSUANCE DATE | 2005-10-06 | | |
| BEGIN CONSTRUCTION (A) | N/A | 1980-09-13 | Well constructed prior to permit |
| COMPLETE CONSTRUCTION (B) | N/A | 2006 | Installed sprinkler irrigation system |
| COMPLETE APPLICATION OF WATER (C) | 2010-10-01 | 2006 | Applied water for beneficial use |

* MUST BE WITHIN PERIOD BETWEEN PERMIT OR ANY EXTENSION FINAL ORDER ISSUANCE AND THE DATE TO COMPLETELY APPLY WATER

2. Is there an extension final order(s)?

YES ☒ NO

If "NO", items a and b relating to this section may be deleted.

a. Did the Extension Final Order require the submittal of Progress Reports?

YES ☒ NO

If "NO", item b relating to this section may be deleted.

b. Were the Progress Reports submitted?

YES ☒ NO

If the reports have not been submitted, attach a copy of the reports if available.

3. Initial Water Level Measurements:

a. Was the water user required to submit an initial static water level measurement?

☒ YES ☒ NO

If "NO", items b through d relating to this section may be deleted.

b. What month was the initial measurement to be taken in?

☒ March

c. Was the measurement submitted to the Department?

☒ YES ☒ NO

d. If the initial measurement was not submitted, provide that measurement now, if available:

| DATE OF MEASUREMENT | MEASUREMENT MADE BY | METHOD | MEASUREMENT |
|---------------------|---------------------|--------|-------------|
| N/A | N/A | N/A | N/A |

4. Annual Static Water Level Measurements:

a. Was the water user required to submit annual static water level measurements? ☒ YES ☐ NO

If "NO", items b through e relating to this section may be deleted.

b. Provide the month in which the static water level measurement(s) were to be made:

c. Were the static water level measurements taken in the month(s) required? ☒ YES ☐ NO

d. If "YES", were those measurements submitted to the Department? ☒ YES ☐ NO

e. If the annual measurements were not submitted, provide the measurements now:

| DATE OF MEASUREMENT | MEASUREMENT MADE BY | METHOD | MEASUREMENT |
|---------------------|---------------------|--------|-------------|
| N/A | N/A | N/A | N/A |

5. Pump Test:

a. Is a pump test required? ☒ YES ☐ NO

Ground water permits with priority dates on or after December 20, 1988, require the submittal of a pump test prior to issuance of a certificate. In some cases, the permit holder may qualify for a multiple well exemption or an unreasonable burden exemption.

For additional information regarding pump tests see:

<https://www.oregon.gov/OWRD/programs/GWWL/GW/Pages/PumpTestProgram.aspx>

If "NO", items b through e relating to this section may be deleted.

b. Has the pump test been previously submitted to the Department? ☐ YES ☒ NO

c. Is the pump test attached to this claim? ☐ YES ☒ NO

d. Has the pump test been approved by the Department? ☐ YES ☒ NO

e. Has a pump test exemption been approved by the Department? ☐ YES ☒ NO

****The Claim will not be reviewed until a pump test or exemption has been approved by the Department.**

6. Measurement Conditions:

a. Does the permit, permit amendment, or any extension final order require the installation of a meter or approved measuring device? ☒ YES ☐ NO

If "NO", items b through f relating to this section may be deleted.

Reminder: If a meter or approved measuring device was required, the COBU map must indicate the location of the device in relation to the point of appropriation.

b. Has a meter been installed? ☒ YES ☐ NO

c. Meter Information

| POA NAME OR # | MANUFACTURER | SERIAL # | CONDITION (WORKING OR NOT) | CURRENT METER READING | DATE INSTALLED |
|---------------|--------------|----------|----------------------------|-----------------------|----------------|
| POA | Badger Meter | 33472703 | Working | 1502030 cubic ft | 2005 |

If a meter has been installed, items d through f relating to this section may be deleted.

7. Recording and reporting conditions:

a. Is the water user required to report the water use to the Department? YES ☐ NO ☒

If "NO", item b relating to this section may be deleted.

8. Other conditions required by permit, permit amendment final order, or extension final order:

a. Were there special well construction standards? YES ☐ NO ☒

b. Was submittal of a ground water monitoring plan required? YES ☐ NO ☒

c. Was a Well Identification Number (Well ID tag) assigned and attached to the well? ☒ YES ☐ NO

| | |
|-----------|-----------------------|
| WELL ID # | DATE ATTACHED TO WELL |
| L94554 | N/A |

d. Other conditions? YES ☐ NO ☒

If "YES" to any of the above, identify the condition and describe the water user's actions to comply with the condition(s):

N/A

**SECTION 6
ATTACHMENTS**

Provide a list of any additional documents you are attaching to this report:

| ATTACHMENT NAME | DESCRIPTION |
|-----------------|-----------------------------|
| CBU Map | Claim of Beneficial Use Map |
| Well Log | Well Log JACK 16202 |

Received

MAY 27 2025

OWRD

SECTION 7

CLAIM OF BENEFICIAL USE MAP

The Claim of Beneficial Use Map must be submitted with this claim. Claims submitted without the Claim of Beneficial Use map will be returned. The map shall be submitted on poly film at a scale of 1" = 1320 feet, 1" = 400 feet, or the original full-size scale of the county assessor map for the location.

Provide a general description of the survey method used to prepare the map. Examples of possible methods include, but are not limited to, a traverse survey, GPS, or the use of aerial photos. If the basis of the survey is an aerial photo, provide the source, date, series and the aerial photo identification number.

The CBU Map was prepared using ESRI ArcGIS and un-dated (relatively current) aerial imagery available through ArcGIS and ground-truthed using GPS during the on-site inspection.

Map Checklist

Please be sure that the map you submit includes ALL the items listed below.

(Reminder: Incomplete maps and/or claims may be returned.)

- ☒ Map on polyester film.
- ☒ Appropriate scale (1" = 400 feet, 1" = 1320 feet, or full-size scale of the county assessor map)
- ☒ Township, Range, Section, Donation Land Claims, and Government Lots
- ☒ If irrigation, number of acres irrigated within each projected Donation Land Claims, Government Lots, Quarter-Quarters
- ☒ Locations of meters and/or measuring devices in relationship to POD or POA.
- ☒ Conveyance structures illustrated (pumps, reservoirs, pipelines, ditches, etc.)
- ☒ Point(s) of diversion or appropriation (illustrated and coordinates)
- ☒ Tax lot boundaries and numbers
- ☐ Source illustrated if surface water
- ☒ Disclaimer ("This map is not intended to provide legal dimensions or locations of property ownership lines")
- ☒ Application and permit number or transfer number
- ☒ North arrow
- ☒ Legend
- ☒ CWRE stamp and signature

Received
MAY 27 2025
OWRD

WELL REPORT STATE OF OREGON

Jack
16202

State Well No. 385/2W-7da
State Permit No. _____

(1) OWNER:

Name Patricia Maddox
Address 280 Poorman Cr. Rd
City Jacksonville State Or

(2) TYPE OF WORK (check):

New Well ☒ Deepening ☐ Reconditioning ☐ Abandon ☐

If abandonment, describe material and procedure in Item 12.

(3) TYPE OF WELL:

Air ☒ Driven ☐
Rocky Mud ☐ Dug ☐
Cased ☐ Bored ☐

(4) PROPOSED USE (check):

Domestic ☒ Industrial ☐ Municipal ☐
Irrigation ☐ Test Well ☐ Other ☐
Thermal: ☐ Withdrawal ☐ ReInjection ☐

(5) CASING INSTALLED:

Steel ☒ Plastic ☐
Threaded ☐ Welded ☒

" Diam. from +1 ft. to 39 ft. Gauge 250
" Diam. from _____ ft. to _____ ft. Gauge _____

(6) LINER INSTALLED:

" Diam. from _____ ft. to _____ ft. Gauge _____

(6) PERFORATIONS:

Perforated? ☐ Yes ☒ No

Type of perforator used _____

Size of perforations _____ in. by _____ in.

_____ perforations from _____ ft. to _____ ft.

_____ perforations from _____ ft. to _____ ft.

_____ perforations from _____ ft. to _____ ft.

(7) SCREENS:

Well screen installed? ☐ Yes ☒ No

Manufacturer's Name _____

Type _____ Model No. _____

Diam. _____ Slot Size _____ Set from _____ ft. to _____ ft.

Diam. _____ Slot Size _____ Set from _____ ft. to _____ ft.

WELL TESTS:

Drawdown is amount water level is lowered below static level

Was a pump test made? ☐ Yes ☒ No If yes, by whom?

Yield: _____ gal./min. with _____ ft. drawdown after _____ hrs.

" " " " " " " "

Air test 70 gal./min. with drill stem at 180 ft. 1 hrs.

Water test _____ gal./min. with _____ ft. drawdown after _____ hrs.

Artesian flow _____ g.p.m.

Temperature of water _____ Depth artesian flow encountered _____ ft.

(9) CONSTRUCTION:

Special standards: Yes ☐ No ☒

Well seal—Material used Cement

Well sealed from land surface to _____ ft.

Diameter of well bore to bottom of seal _____ in.

Diameter of well bore below seal _____ in.

Number of sacks of cement used in well seal 8 sacks

How was cement grout placed? PRESSURE GROUT

Was pump installed? ☒ Yes ☐ No Type _____ HP _____ Depth _____ ft.

Was a drive shoe used? ☒ Yes ☐ No Plugs _____ Size: location _____ ft.

Did any strata contain unusable water? ☐ Yes ☒ No

Type of Water? _____ depth of strata _____

Method of sealing strata off _____

Was well gravel packed? ☐ Yes ☒ No Size of gravel: _____

Gravel placed from _____ ft. to _____ ft.

(10) LOCATION OF WELL:

County Jackson Driller's well number 432-0

NE 1/4 SE 1/4 Section 7 T. 38S R. 2W W.M.

Tax Lot # 107 Lot _____ Blk _____ Subdivision _____

Address at well location: _____

STEERING CK + POORMAN'S CK

(11) WATER LEVEL: Completed well.

Depth at which water was first found 38 ft.

Static level 22 ft. below land surface. Date 9-13-80

Artesian pressure _____ lbs. per square inch. Date _____

(12) WELL LOG:

Diameter of well below casing _____

Depth drilled 180 ft. Depth of completed well 180 ft.

Formation: Describe color, texture, grain size and structure of materials; and show thickness and nature of each stratum and aquifer penetrated, with at least one entry for each change of formation. Report each change in position of Static Water Level and indicate principal water-bearing strata.

| MATERIAL | From | To | SWL |
|-------------|------|-----|-----|
| Sand | 0 | 1 | |
| CLAY GRAVEL | 1 | 8 | |
| CLAY | 8 | 32 | |
| CLAY BASALT | 32 | 38 | |
| BASALT | 38 | 65 | 22 |
| BASALT | 65 | 110 | |
| BASALT | 110 | 121 | 22 |
| BASALT | 121 | 142 | |
| BASALT | 142 | 153 | 22 |
| BASALT | 153 | 180 | |

RECEIVED

Received

SEP 17 1980

MAY 27 2025

WATER RESOURCES DEPT

SALEM, OREGON

OWRD

Work started 9-13 19 80 Completed 9-13 19 80

Date well drilling machine moved off of well 9-13 19 80

Drilling Machine Operator's Certification:

This well was constructed under my direct supervision. Materials used and information reported above are true to my best knowledge and belief.

(Signed) ERR Date 9-13-80

(Drilling Machine Operator)

Drilling Machine Operator's License No. 819

Water Well Contractor's Certification:

This well was drilled under my jurisdiction and this report is true to the best of my knowledge and belief.

Name ERR (Type or print)

Address 264 N. 1st St. SE (Type or print)

(Signed) ERR Date 9-13-80

(Water Well Contractor)

Contractor's License No. 699 Date 9-13 19 80

NOTICE TO WATER WELL CONTRACTOR

The original and first copy of this report are to be filed with the

WATER RESOURCES DEPARTMENT,

SALEM, OREGON 97310

within 30 days from the date of well completion.

SP*12658-090

Mailing List for 60-Day Letter

Application: G-16415

Permit: G-15968

Permit Holder(s):

JOSEPH DESIMONE
BRANDY DESIMONE
1483 STERLING CREEK RD
JACKSONVILLE OR 97530

Is the Permit Holder(s) of record currently identified as a landowner of any tax lots involved as confirmed by the County records? **YES**

Copies of Cancellation Order to be sent to Permit Holder(s) and following:

1. Watermaster District #13
2. File

Other persons to receive copies:

| |
|---|
| <p>Copies Mailed</p> <p>by: <u>TM</u> (STAFF)</p> <p>on: <u>4-18-2025</u> (DATE)</p> |
|---|



Oregon

Tina Kotek, Governor

Water Resources Department

725 Summer St NE, Suite A

Salem, OR 97301

(503) 986-0900

www.oregon.gov/owrd

*NOTE: For water rights information and useful forms, please see our web site at
www.oregon.gov/OWRD*

*Certified mail number
Return receipt requested*

9589 0710 5270 0208 3760 10

April 18, 2025

JOSEPH DESIMONE
BRANDY DESIMONE
1483 STERLING CREEK RD
JACKSONVILLE, OR 97530

Reference: Application G-16415, Permit G-15968

Dear Permit Holder:

This letter is in regard to your water use permit as referenced above. Your permit required you to complete the development of your water use by October 1, 2010.

In order for the Department to consider issuance of a certificate of water right, you are required by law to hire a certified water right examiner to prepare and submit a claim of beneficial use that includes a final proof survey map of the development. The map and claim of beneficial use were to have been submitted to our Department within one year of **October 1, 2010**. The fee for submitting a claim of beneficial use is \$230.00. Please see the enclosed 'Resource Sheet' for our current database of CWRE's.

If you are not finished with the development of your permit, you need to file an application for an extension of time to complete your development. The fee for filing an extension of time is \$780.00. Please see the enclosed 'Resource Sheet' to access the extension of time form.

In the event that you are no longer using water as allowed by this permit, you should cancel it so that we may clear our records. Please see the enclosed 'Resource Sheet' to access the cancellation form, if you are interested in this option.

If you have not submitted either a Claim of Beneficial Use or a request for an extension of time for your permit within 60 days of the date of this letter (June 20, 2025) the Department may issue a Final Order to cancel your permit without further notice. If the Department issues a Final Order to cancel your permit, and you request reconsideration of the final order and reinstatement of your permit, there is a \$610.00 reinstatement fee that is charged in addition to the claim of beneficial use or extension of time fee.

Should you have any questions, please contact me at Jonnine.L.Skaug@water.oregon.gov, the address above or by telephone at 503-979-3943.

Sincerely,

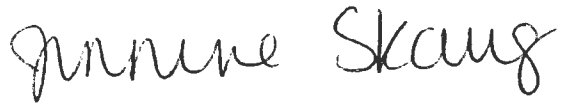
A handwritten signature in black ink that reads "Jonnine Skaug". The signature is written in a cursive, flowing style.

Jonnine Skaug
Certificate Specialist

Enclosures (1)

cc: File
OWRD Watermaster District 13

STATE OF OREGON
COUNTY OF JACKSON

PERMIT TO APPROPRIATE THE PUBLIC WATERS

THIS PERMIT IS HEREBY ISSUED TO

BRIAN PETERSON
1483 STERLING CREEK
JACKSONVILLE, OR 97530

(541)899-8270

The specific limits and conditions of the use are listed below.

APPLICATION FILE NUMBER: G-16415

SOURCE OF WATER: A WELL IN POORMANS CREEK BASIN

PURPOSE OR USE: IRRIGATION USE ON 4.7 ACRES

MAXIMUM RATE: 0.058 CUBIC FOOT PER SECOND

PERIOD OF USE: APRIL 1 THROUGH OCTOBER 31

DATE OF PRIORITY: MARCH 16, 2005

WELL LOCATION: NE $\frac{1}{4}$ SE $\frac{1}{4}$, SECTION 7, T38S, R2W, W.M.; 1980 FEET NORTH & 1060 FEET WEST FROM SE CORNER, SECTION 7

The amount of water used for irrigation under this right, together with the amount secured under any other right existing for the same lands, is limited to a diversion of ONE-TENTH (0.1) of one cubic foot per second and 2.5 acre-feet for each acre irrigated during the irrigation season of each year.

THE PLACE OF USE IS LOCATED AS FOLLOWS:

NE $\frac{1}{4}$ SE $\frac{1}{4}$ 4.7 ACRES
NW $\frac{1}{4}$ SE $\frac{1}{4}$ 6 ACRES
SW $\frac{1}{4}$ SE $\frac{1}{4}$ 1.8 ACRES

SECTION 7
TOWNSHIP 38 SOUTH, RANGE 2 WEST, W.M.

Measurement, recording and reporting conditions:

- A. Before water use may begin under this permit, the water user shall install a totalizing flow meter at the diversion point as approved by the Director. The totalizing flow meter must be installed and maintained as identified in OAR 690-507-645. The water user shall maintain the meter in good working order.

- B. The water user shall allow the watermaster access to the meter; provided however, where the meter is located within a private structure, the watermaster shall request access upon reasonable notice.
- C. The Director may require the water user to keep and maintain a record of the amount (volume) of water used and may require the water user to report water use on a periodic schedule as established by the Director. In addition, the Director may require the water user to report general water use information the periods of water use and the place and nature of use of water under the permit. The Director may provide an opportunity for the water user to submit alternative reporting procedures for review and approval.

WELL CONDITIONS

To monitor the effect of water use from the well(s) authorized under this permit, the Department requires the water user to make and report annual static water level measurements. The static water level shall be measured in the month of March. Reports shall be submitted to the Department within 30 days of measurement.

Measurements must be made according to the following schedule:

Before Use of Water Takes Place

Initial and Annual Measurements

The Department requires the water user to submit an initial water level measurement in the month specified above once well construction is complete and annually thereafter until use of water begins; and

After Use of Water has Begun

Seven Consecutive Annual Measurements

Following the first year of water use, the user shall submit seven consecutive annual reports of static water level measurements. The first of these seven annual measurements will establish the reference level against which future annual measurements will be compared. Based on an analysis of the data collected, the Director may require that the user obtain and report additional annual static water level measurements beyond the seven year minimum reporting period. The additional measurements may be required in a different month. If the measurement requirement is stopped, the Director may restart it at any time.

All measurements shall be made by a certified water rights examiner, registered professional geologist, registered professional engineer, licensed well constructor or pump installer licensed by the Construction Contractors Board and be submitted to the Department on forms provided by the Department. The Department requires the individual performing the measurement to:

- (A) Identify each well with its associated measurement; and
- (B) Measure and report water levels to the nearest tenth of a foot as depth-to-water below ground surface; and
- (C) Specify the method used to obtain each well measurement; and
- (D) Certify the accuracy of all measurements and calculations submitted to the Department.

The water user shall discontinue use of, or reduce the rate or volume of withdrawal from, the well(s) if annual water level measurements reveal any of the following events:

- (A) An average water level decline of three or more feet per year for five consecutive years; or
- (B) A water level decline of 15 or more feet in fewer than five consecutive years; or
- (C) A water level decline of 25 or more feet; or
- (D) Hydraulic interference leading to a decline of 25 or more feet in any neighboring well with senior priority.

The period of non or restricted use shall continue until the annual water level rises above the decline level which triggered the action or until the Department determines, based on the water user's and/or the Department's data and analysis, that no action is necessary because the aquifer in question can sustain the observed declines without adversely impacting the resource or senior water rights. The water user shall in no instance allow excessive declines as defined in Commission rules, to occur within the aquifer as a result of use under this permit. If more than one well is involved, the water user may submit an alternative measurement and reporting plan for review and approval by the Department.

Use of water under authority of this permit may be regulated if analysis of data available after the permit is issued discloses that the appropriation will measurably reduce surface water flows necessary to maintain the free-flowing character of a scenic waterway in quantities necessary for recreation, fish and wildlife in effect as of the priority date of the right or as those quantities may be subsequently reduced.

STANDARD CONDITIONS

If the number, location, source, or construction of any well deviates from that proposed in the permit application or required by permit conditions, this permit may not be valid.

If substantial interference with a senior water right occurs due to withdrawal of water from any well listed on this permit, then use of water from the well(s) shall be discontinued or reduced and/or the schedule of withdrawal shall be regulated until or unless the Department

approves or implements an alternative administrative action to mitigate the interference. The Department encourages junior and senior appropriators to jointly develop plans to mitigate interferences.

The wells shall be constructed in accordance with the General Standards for the Construction and Maintenance of Water Wells in Oregon. The works shall be equipped with a usable access port, and may also include an air line and pressure gauge adequate to determine water level elevation in the well at all times.

Where two or more water users agree among themselves as to the manner of rotation in the use of water and such agreement is placed in writing and filed by such water users with the watermaster, and such rotation system does not infringe upon such prior rights of any water user not a party to such rotation plan, the watermaster shall distribute the water according to such agreement.

Prior to receiving a certificate of water right, the permit holder shall submit the results of a pump test meeting the department's standards, to the Water Resources Department. The Director may require water level or pump test results every ten years thereafter.

Failure to comply with any of the provisions of this permit may result in action including, but not limited to, restrictions on the use, civil penalties, or cancellation of the permit.

This permit is for the beneficial use of water without waste. The water user is advised that new regulations may require the use of best practical technologies or conservation practices to achieve this end.

By law, the land use associated with this water use must be in compliance with statewide land-use goals and any local acknowledged land-use plan.

The use of water shall be limited when it interferes with any prior surface or ground water rights.

Complete application of the water to the use shall be made on or before October 1, 2010. If the water is not completely applied before this date, and the water user wishes to continue development under the permit, the water user must submit an application for extension of time, which may be approved based upon the merit of the application.

Within one year after complete application of water to the proposed use, the water user shall submit a claim of beneficial use, which includes a map and report, prepared by a Certified Water Rights Examiner (CWRE).

Issued October 6, 2005

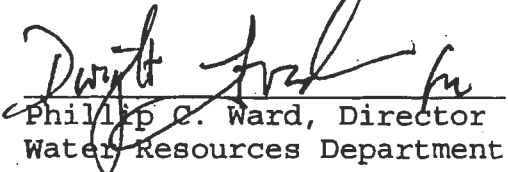
Phillip C. Ward, Director
Water Resources Department

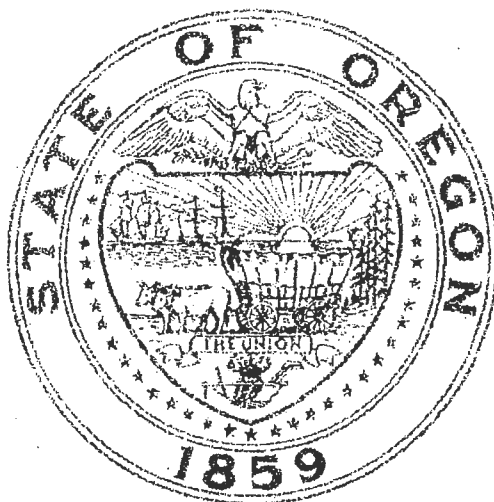

Application G-16415
Basin 15
gaineyjw

Water Resources Department
Volume 6A FOREST CR MISC

PERMIT G-15968
13

Map for application to appropriate
Ground Water

T 38 S, R 2 W, Section 7
Tax Lot 112

WORK
COPY

per
Brian Peterson
3/17/05 9:05 a.m.

NW SE

NE SE

WELL

1.6
AC

1.3
AC

1060'
← West

Well location:
1060' West
1980' North

Sec. 7 | 8
18 | 17

SW SE

SE SE

1.8
AC

1,980'
North →



Scale 1" = 400'

RECEIVED

MAR 16 2005

WATER RESOURCES DEPT
SALEM, OREGON

app # G16415

7

8

18

17

Please visit our Department's website at www.oregon.gov/owrd to locate the following information and forms:

Voluntary Cancellation of a Permit

Whenever the owner of a permit wishes to cancel a permit due to inability to develop the permit or the permit is no longer usable for any reason, the owner may cancel the permit by submitting a form to authorize the cancellation of a permit.

Additional information and links to the forms are available at:

www.oregon.gov/owrd/programs/WaterRights/Permits/Pages/CancelPermit.aspx

- For questions related to Voluntary Cancellation of a Permit, contact Mary Bjork by phone at 503-979-9895 or by email at Mary.F.Bjork@water.oregon.gov

Application for Permit Extension of Time

An Extension of Time is a process in which the Department can approve additional time for a permit holder to perfect the beneficial use of water as authorized by the permit. An Extension of Time may be approved if the permit holder has demonstrated reasonable diligence in developing the beneficial use of water as authorized under the permit and the Department can find good cause to do so. Each Application is reviewed on a case-by-case basis. An Extension of Time may provide the ability for a permit holder to extend their completion of construction date (B-date) and complete application of water date (C-date).

Additional information and links to the forms are available at:

www.oregon.gov/owrd/programs/WaterRights/Permits/Pages/Extension.aspx

- For questions related to Extensions of Time, contact Jeffrey Pierceall by phone at 503-979-3213 or by email at Jeffrey.D.Pierceall@water.oregon.gov

Assignments

An Assignment is a formal process to change the name of the holder of an application, permit, limited license, transfer, permit amendment or groundwater registration claim (i.e., non-perfected, non-certificated rights). This process is similar to changing the name on the title of a car. An Assignment ensures that the Department knows who the water right record belongs to and who will be responsible for finalizing the right.

Additional information and links to the forms are available at:

www.oregon.gov/owrd/programs/WaterRights/Permits/Assignment/Pages/default.aspx

- For questions related to Assignments, contact Mary Bjork by phone at 503-979-9895 or by email at Mary.F.Bjork@water.oregon.gov

Self-Certification Form (for qualifying Alternate Review reservoirs only)

Certain qualifying reservoir permits allow the permit holder to self-certify their reservoir permit. For a reservoir permit to qualify for this process, the reservoir must meet each of the following criteria:

- 1) The permit was issued under the authority of ORS 537.409; **and**
- 2) No secondary permit exists for the use of water stored in the reservoir; **and**
- 3) The developed capacity of the reservoir is less than 9.2 acre-feet; **and**
- 4) The water was stored by the date required in the permit

Additional information and links to the forms are available at:

www.oregon.gov/owrd/programs/WaterRights/Cert/Pages/default.aspx

- To locate the Claim form, follow the above link, click on “Forms”, and next on “Claims of Beneficial Use for Reservoirs (storing less than 9.2 acre-feet permitted under ORS 537.409)
- For questions related to Self Certification of a qualifying reservoir, please call the staff member identified on the letter you received.

Find a Certified Water Right Examiners (CWRE)

CWREs are engineers, surveyors, and registered geologists who have passed a certification to perform water right related functions including the preparation of Claims of Beneficial Use (COBU). The COBU is both a report that describes the extent to which the use authorized under the permit has been developed and a map that identifies where the use and point of diversion or well is located. In addition, the COBU describes how conditions have been timely complied with.

Additional information and links to the forms are available at:

www.oregon.gov/owrd/programs/WaterRights/Cert/Pages/default.aspx

- To locate a CWRE, follow the above link and click on “Find a CWRE”
- For questions related to locating a CWRE, contact the Department at 503-986-0900, and then select 2 for Customer Service Staff

Reimbursement Authority Program For Certificates

Reimbursement Authority is a program that provides the Department the ability to enter into a voluntary agreement with an applicant for expedited the processing of the Claim of Beneficial Use. Under such an agreement, the applicant pays the cost for expedited services not otherwise available.

Additional information and links to the forms are available at:

<https://www.oregon.gov/owrd/programs/WaterRights/RA/Pages/Certificate.aspx>

For questions related to expediting the review of your Claim of Beneficial Use through the Reimbursement Authority Program, contact Kerry Kavanagh by phone at 503-979-3208 or by email at Kerry.L.Kavanagh@water.oregon.gov

COMPLETENESS PROJECT

60 Day Compliance Letter

| Reviewer | Date | Application | Permit | Priority Date |
|----------|------------|-------------|---------|---------------|
| SKALUS | April 2025 | G-16415 | G-15968 | |

Organize: file by Date Received/Letter date/Issue date (oldest in back, newest in front);

Create: "Completeness" Folder within the electronic Application folder; save all items related in this folder

SECTION 1: Do NOT send a 60-Day Letter if:

| | | WRIS UPDATE NEEDED/DONE |
|---|--|-------------------------|
| <input type="checkbox"/> YES <input checked="" type="checkbox"/> NO | Extension Pending | |
| <input type="checkbox"/> YES <input checked="" type="checkbox"/> NO | Assignment Pending | |
| <input type="checkbox"/> YES <input checked="" type="checkbox"/> NO | Voluntary Cancellation | |
| <input type="checkbox"/> YES <input checked="" type="checkbox"/> NO | Claim of Beneficial Use/ C- Form / FPS * | |
| | Date Rec'd: | |

* Needs further Review by GC/CH/JS

SECTION 2: Previous Compliance Review:

☐ YES ☐ NO Dept has already sent a certified 60-Day Compliance Letter

Date: 8/9/16 Cert Mail #

| | | | |
|-------------------------|---|---------------|------------------------------|
| Green Card Rec'd | <input checked="" type="checkbox"/> YES <input type="checkbox"/> NO | Date: 8/25/16 | unk <input type="checkbox"/> |
| Return Mail- letter? | <input type="checkbox"/> YES <input checked="" type="checkbox"/> NO | Date: | unk <input type="checkbox"/> |
| Current LO notified? ** | <input checked="" type="checkbox"/> YES <input type="checkbox"/> NO | | |

**a copy of the county map/ownership will be documented in folder; as well as a copy of the letter to the new LO

Recommendation:

| | | | |
|-------------------------|--|----------|--|
| Re-send 60-Day Letter | <input type="checkbox"/> YES <input type="checkbox"/> NO | Explain: | |
| Send Cancellation Order | <input type="checkbox"/> YES <input type="checkbox"/> NO | | |

SECTION 3: Preparation of Compliance 60 Day Letter (If items from #1 Above Do Not Apply/Pending):

☒ YES ☐ NO Send a 60 Day Compliance Letter to Permit Holder

| | | |
|---------------------------|-----------------|------------------|
| Original C-date 10/1/2010 | Basin Number 15 | WM Number 13 |
| Extended C-date | County Jackson | Map/Tax Lots 112 |
| Most recent Assignment: | Name: | |
| | Address: Same | |

| | | |
|--------------------------------------|---|----------|
| CWRE/AGENT | <input type="checkbox"/> YES <input type="checkbox"/> NO | Name: |
| AOI Identified in Interactive Mapper | <input type="checkbox"/> YES <input type="checkbox"/> NO | Name: |
| | | Address: |
| SAVE to 'COMPLETENESS' | <input type="checkbox"/> OrMap Tax Lot Map <input type="checkbox"/> Ownership from County | |
| New Landowner Identified per County | <input type="checkbox"/> YES <input type="checkbox"/> NO | Name: |
| | | Address: |

SECTION 4: Letter Preparation (DocGen)

| | | | |
|----------------|--|---|------------------------------------|
| Letter: | <input type="checkbox"/> Permit Holder of Record | <input type="checkbox"/> Most recent C-date | <input type="checkbox"/> Add cc's: |
| Certified Mail | | | (WM, Agent, CWRE, AOI) |
| | Cert Mail # | | |
| Letter: | <input type="checkbox"/> New Landowner | <input type="checkbox"/> New Landowner Packet | |
| Mail List | <input type="checkbox"/> Permit Holder of Record | <input type="checkbox"/> Agent/CWRE | <input type="checkbox"/> AOI |
| | <input type="checkbox"/> New Landowner | | |
| | Include: copy of permit/map | | |

assignment: Joseph Desimone
 Brandy Desimone
 1483 Sterling Creek Rd
 Jacksonville OR 97530

SECTION 5: 60 Day Waiting Period (date of 60 Day)

Be sure to save email(s) to the electronic file

| Contact (Who): | Phone/Email: | Date: | Hold until date: | Copies of email to file | Copied to electronic e-file |
|-----------------|--------------|-------|------------------|--|--|
| | | | | <input type="checkbox"/> YES <input type="checkbox"/> NO | <input type="checkbox"/> YES <input type="checkbox"/> NO |
| Notes/Comments: | | | | | |
| | | | | <input type="checkbox"/> YES <input type="checkbox"/> NO | <input type="checkbox"/> YES <input type="checkbox"/> NO |
| Notes/Comments: | | | | | |
| | | | | <input type="checkbox"/> YES <input type="checkbox"/> NO | <input type="checkbox"/> YES <input type="checkbox"/> NO |
| Notes/Comments: | | | | | |
| | | | | <input type="checkbox"/> YES <input type="checkbox"/> NO | <input type="checkbox"/> YES <input type="checkbox"/> NO |
| Notes/Comments: | | | | | |

Give Landowner, if requested, additional 60 days to hire CWRE/file an extension***Give CWRE additional 180 days to complete a COBU and submit**

| | | | |
|-------------------------------|--|---|--|
| Green Card Rec'd | <input type="checkbox"/> YES <input type="checkbox"/> NO | Date: unk <input type="checkbox"/> | Signed by: Unknown: Verify delivery by web <input type="checkbox"/> (print) |
| Return Mail- Permit Holder | <input type="checkbox"/> YES <input type="checkbox"/> NO | Date: | Forwarding address: |
| Return Mail- New Landowner | <input type="checkbox"/> YES <input type="checkbox"/> NO | Date: | Forwarding address: |

SECTION 6: Review for Cancellation**1. Green Card Returned and Signed:****A.** Landowner has requested additional time, time has passed ☐ YES ☐ NO**Then:** attempt to follow-up with Landowner Date:**B.** Extension Received ☐ YES ☐ NO

Date Extension Received

Then: wait for final order and extended completion date**C.** CWRE has contacted that they are working on the claim/map ☐ YES ☐ NOTime has passed ☐ YES ☐ NO**Then:** follow up with CWRE, cc landowner if able. Date:More Time given: ☐ YES ☐ NO Date to complete**D.** NO communication**Then:** CANCEL ☐**2. Assignment is received:****A.** Assignment**3. If NO Signed Green Card returned:****A.** If a new address/Forwarding address is provided,**Then:** re-send mail**B.** Check USPS delivery status**Then:** discuss with GC/CH/JS for next step**4. Any other scenario's/situations/oddities****Then:** discuss with group for next step

SECTION 7: Preparation of Cancellation Order Documents (Prepare to Mail on Fridays)

| | | | |
|-------------------------------------|--|--|----------------------------------|
| Final Order: Check | <input type="checkbox"/> Permit Holder of Record | <input type="checkbox"/> Basin Number | <input type="checkbox"/> WM Dist |
| | <input type="checkbox"/> Application Number | <input type="checkbox"/> Permit Number | |
| Assign: | Ord. Vol. | 60 Day Date | |
| Mail List: | <input type="checkbox"/> Permit Holder of Record | <input type="checkbox"/> Agent/CWRE | <input type="checkbox"/> AOI |
| | <input type="checkbox"/> New Landowner | | |
| Signature: | Date: | Mail Date | |

SECTION 8: Reinstatement

Request Rec'd Date

Fee Attached ☐ YES ☐ NO☐ YES ☐ NO Reinstatement Ord. Vol. Deadline☐ Intent to submit Extension☐ Hire CWRE to complete/submit claim CWRE Name:

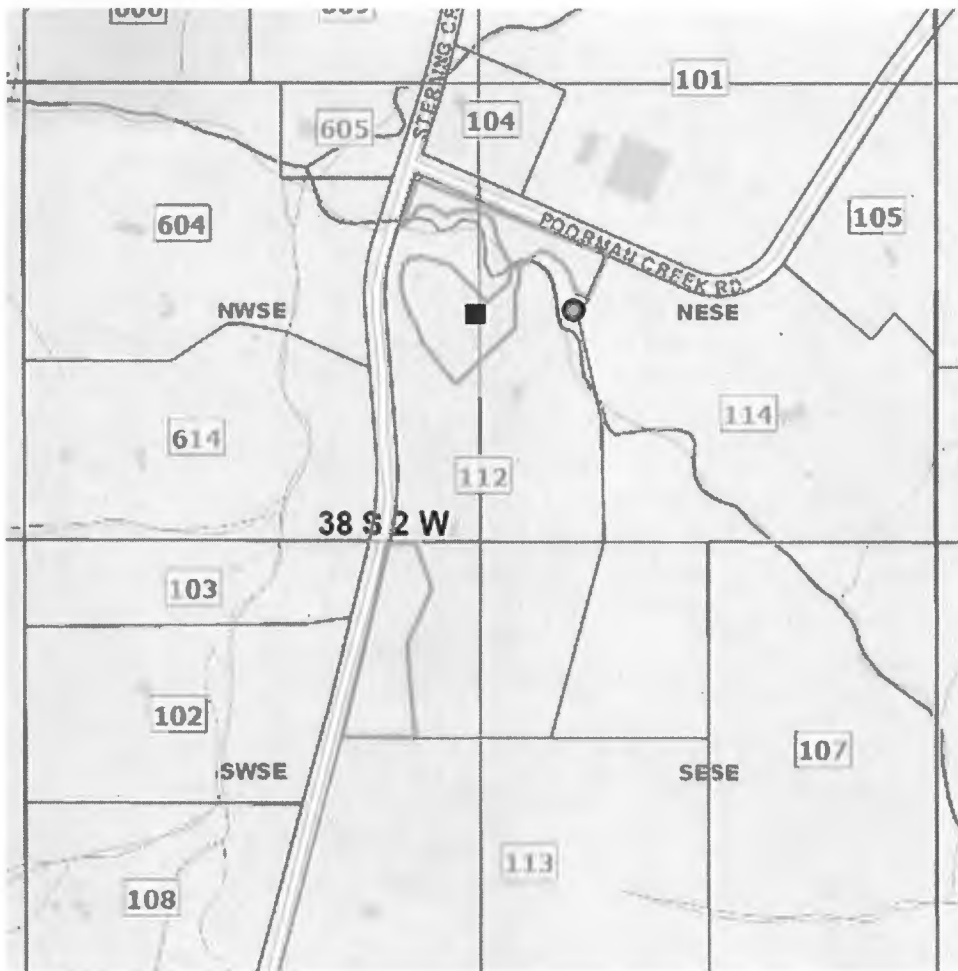

G-16415

Tax Lots

Identify Tax Lots

Tax lot information is only available for selected counties.

OR
Map



Off
On

County: Jackson
Map Taxlot: 382W070000112
Site Address: 1483 STERLING CR RD, MEDFORD/COUNTY, OR 97530
Acres: 0
TRSQQ: WM38.00S2.00W7XXXX
Effective Date: January 1, 2024

Note: Tax lot information provided here is for general query purposes. It may not be up to date or may not be an official record. Please contact the respective county tax assessor's office for more current and specific information.

It is recommended to zoom to a detailed extent before query.

FOR ASSESSMENT AND
TAXATION ONLY

SECTION 7, T.38S., R.2W., W.M.
JACKSON COUNTY
1" = 400'

38 2W 07

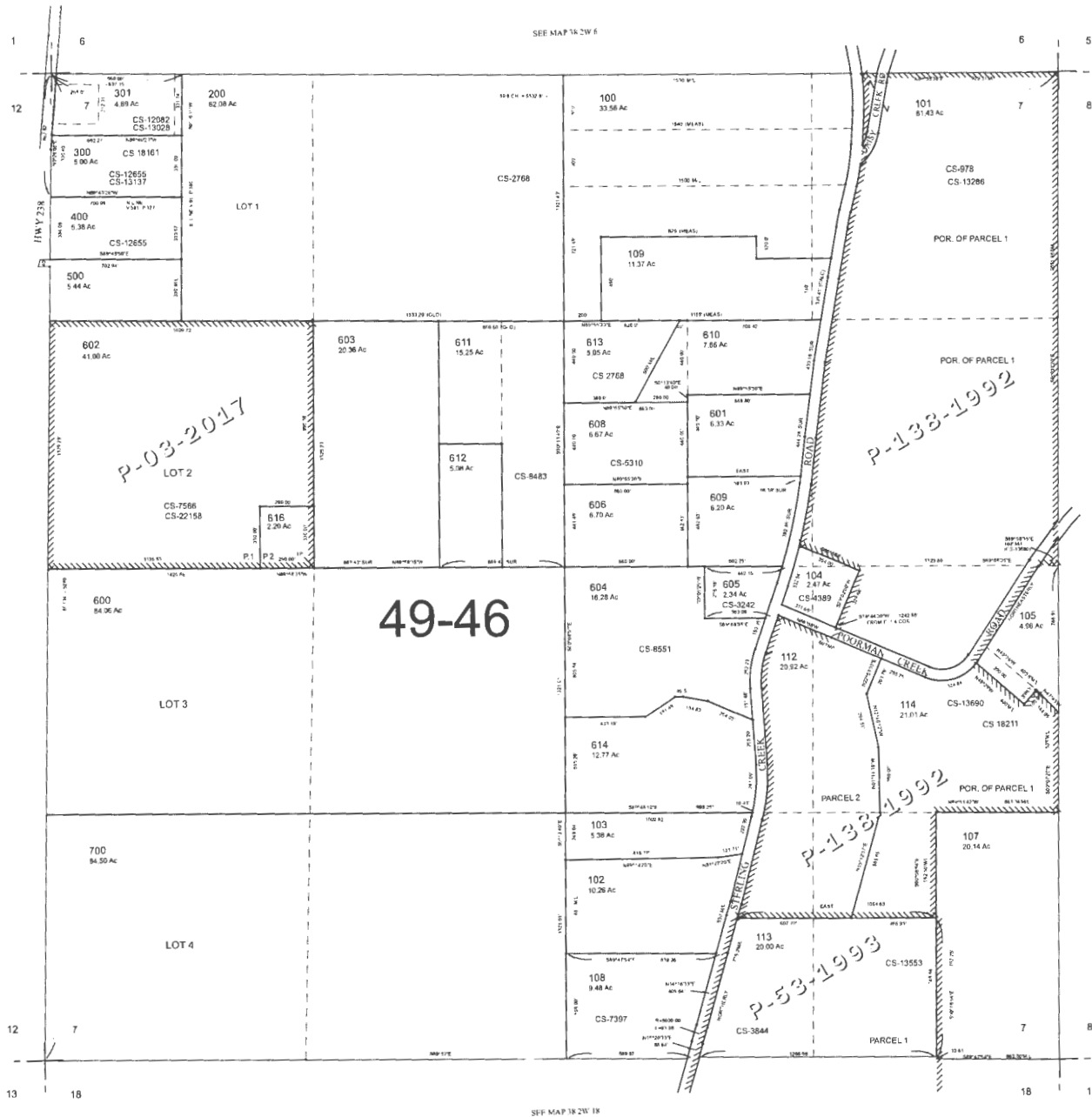

CANCELLED TAX
LOT NUMBERS:
106 ADDED TO 105
110
111
115
607
615

Account Sequence

Map TL Sequence

Assessment Year 2024

Print Window

Close Window

Assessment Info for Account 1-082762-5 Map 382W07 Taxlot 112
Report For Assessment Purposes Only Created March 17, 2025

Account Info

Account1-082762-5

Map382W07 112

Taxlot

OwnerDESIMONE JOSEPH K

Situs Address

1483 STERLING CR RD MEDFORD/COUNTY R

Mailing AddressDESIMONE JOSEPH K/BRANDY N
1483 STERLING CREEK RD
JACKSONVILLE OR, 97530-9054

Appraiser182

Tax Year 2024 Info

Pay Taxes Online

Tax ReportDetails

TAX StatementDetails

Tax HistoryDetails

Tax DetailsDetails

Tax RatesDetails

Land Info

Tax Code49-46

Acreage20.92

Zoning

Land Class

NF 0.00 Ac

RT 8.00 Ac

SFG 12.92 Ac

Property Class

601

Unit ID190452-1

Maintenance Area5

Neighborhood000

Study Area22

Account StatusACTIVE

Tax StatusAssessable

Sub TypeNORMAL

Sales Data (ORCATS)

Last Sale (consideration > 0)

\$ 700,000

Sale DateMar 13, 2023

Instrument Number2023-4651

Sales HistoryDetails

Value Summary Detail (For Assessment Year 2024)

Market Value Summary (For Assessment Year 2024)

| Code Area | Type | Acreage | RMV | M5 | MAV | AV |
|-----------|------|---------|------------|------------|------------|------------|
| 49-46 | LAND | 8.00 | \$ 290,360 | \$ 290,360 | \$ 74,590 | \$ 74,590 |
| 49-46 | LAND | 12.92 | \$ 182,240 | \$ 0 | \$ 0 | \$ 0 |
| 49-46 | IMPR | 0.00 | \$ 426,130 | \$ 426,130 | \$ 262,480 | \$ 262,480 |
| Total: | | | \$ 898,730 | \$ 716,490 | \$ 337,070 | \$ 337,070 |

Specially Assessed Value Summary (For Assessment Year 2024)

| Code Area | Type | Acreage | SAV | MSAV | AV |
|-----------|------|---------|--------|--------|--------|
| 49-46 | LAND | 12.92 | \$ 437 | \$ 231 | \$ 231 |
| Total: | | | \$ 437 | \$ 231 | \$ 231 |

Total (Market + Specially Assessed) Value Summary (For Assessment Year 2024)

| Code Area | RMV | M5 | MAV | AV |
|-----------|------------|------------|------------|------------|
| 49-46 | \$ 898,730 | \$ 716,927 | \$ 337,301 | \$ 337,301 |

Improvements

| Building # | Code Area | Year Built | Eff Year Built | Stat Class | Description | Type | SqFt | % Complete | |
|------------|-----------|------------|----------------|------------|--------------------------------|-----------|------|------------|---------|
| 1 | 49-46 | 1997 | 1997 | 144 | Two story with basement | RESIDENCE | 2324 | 100 % | Details |
| 2 | 49-46 | 1997 | 1997 | 300 | Residential Other Improvements | RESIDENCE | 0 | 100 % | Details |

Photos and Scanned Documents

| Type | Item Number | Image Files | |
|----------------------------|------------------|------------------|-----|
| ACCOUNT PHOTO | 1 | 1 | PDF |
| ACCOUNT PHOTO | 2 | 1 | PDF |
| SCANNED ASSESSOR DOCUMENTS | (See new portal) | (See new portal) | |

Improvement Comments

Appraisal Maintenance

Account Comments

(1) SEG CREATED FROM TL 101 +20.92 ACRES
09/12/96: STARTED AFTER 97
03/18/97: JV 97-3031 split code for new house >>> THIS WAS PREVIOUSLY A SPLIT CODE ACCOUNT. ACCOUNTS COMBINED FOR 2006-07. PURGED ACCOUNT #10893063 -
03/18/97: JV 97-3031 SPLIT CODE
03/28/01: APPRAISAL CHANGED TO MATCH THE INSTRUCTIONS OF THE SCHEDULE CODE IN EXISTENCE SINCE 1996>>>10/14/09 NLC #151>>> 8/16/23 NLC #182 >>>

Exemptions / Special Assessments / Notations / Potential Liability

Real Property Special Assessments

| Tax Year Applied | Code | Description | Amount | Acres |
|------------------|------|----------------------------|---------|-------|
| 2024 | 39 | FIRE IMPROVEMENT SURCHARGE | \$47.50 | 0.00 |
| 2024 | 40 | FIRE PATROL TIMBER | \$76.55 | 20.92 |

Notations

| Description | Tax Amount | Year Added | Value Amount |
|---|------------|------------|--------------|
| SMALL TRACT FORESTLAND - POTENTIAL ADDITIONAL TAX LIABILITY 321.709 | | 2004 | |
| DESIGNATED FORESTLAND - POTENTIAL ADDITIONAL TAX LIABILITY 321.362 | | | |
| SMALL TRACT FORESTLAND - POTENTIAL ADDITIONAL TAX LIABILITY 321.709 | | 2004 | |
| STATE FIRE PROTECTION | | 2006 | |
| SPLIT CODE COMBINE | | 2006 | |
| MAV CORRECTION FOR SQ FT ADJ-ORS 311.234 | | 2023 | |

Location Map

**STATE OF OREGON
WATER RESOURCES DEPARTMENT**

725 Summer St. N.E. Ste. A

SALEM, OR 97301-4172

(503) 986-0900 / (503) 986-0904 (fax)

RECEIPT # **141460**

INVOICE # _____

RECEIVED FROM: Brandy Desimone

BY: Joseph Desimone

| | |
|-------------|---------|
| APPLICATION | 6-16415 |
| PERMIT | |
| TRANSFER | |

CASH: ☐ CHECK: # 12027 ☒ OTHER: (IDENTIFY) ☐

TOTAL REC'D \$ 120.00

1083 TREASURY 4170 WRD MISC CASH ACCT

| | | |
|-------|-------------------------|----|
| 0407 | COPIES | \$ |
| _____ | OTHER: (IDENTIFY) _____ | \$ |

0243 I/S Lease _____ 0244 Muni Water Mgmt. Plan _____ 0245 Cons. Water _____

4270 WRD OPERATING ACCT

MISCELLANEOUS

| | | |
|-------|--------------------------------|----|
| 0407 | COPY & TAPE FEES | \$ |
| 0410 | RESEARCH FEES | \$ |
| 0408 | MISC REVENUE: (IDENTIFY) _____ | \$ |
| TC162 | DEPOSIT LIAB. (IDENTIFY) _____ | \$ |
| 0240 | EXTENSION OF TIME | \$ |

WATER RIGHTS:

| | | | | |
|------|---------------|-------------|------|---------------|
| 0201 | SURFACE WATER | EXAM FEE \$ | 0202 | RECORD FEE \$ |
| 0203 | GROUND WATER | EXAM FEE \$ | 0204 | RECORD FEE \$ |
| 0205 | TRANSFER | EXAM FEE \$ | | |

WELL CONSTRUCTION

| | | | | |
|------|------------------------|-------------|------|----------------|
| 0218 | WELL DRILL CONSTRUCTOR | EXAM FEE \$ | 0219 | LICENSE FEE \$ |
| | LANDOWNER'S PERMIT | | 0220 | LICENSE FEE \$ |

0250 OTHER (IDENTIFY) Assignment \$ 120.00

0536 TREASURY 0437 WELL CONST. START FEE

| | | | | |
|-------|------------------------|----|-------|--|
| 0211 | WELL CONST START FEE | \$ | CARD# | |
| 0210 | MONITORING WELLS | \$ | CARD# | |
| _____ | OTHER (IDENTIFY) _____ | | | |

0607 TREASURY 0467 HYDRO ACTIVITY LIC NUMBER

| | | | |
|-------|----------------------------|--|----|
| 0233 | POWER LICENSE FEE (FW/WRD) | | \$ |
| 0231 | HYDRO LICENSE FEE (FW/WRD) | | \$ |
| _____ | HYDRO APPLICATION | | \$ |

TREASURY OTHER / RDX

FUND _____ TITLE _____

OBJ. CODE _____ VENDOR # _____

DESCRIPTION _____ \$ _____

RECEIPT: **141460**

DATED: 8.21.23 BY: [Signature]



Oregon

Tina Kotek, Governor

Water Resources Department

North Mall Office Building
725 Summer Street NE, Suite A
Salem, OR 97301
Phone: 503-986-0900
Fax: 503-986-0904
www.Oregon.gov/OWRD

August 25, 2023

Brandy DeSimone
Joseph DeSimone
1483 Sterling Creek Rd.
Jacksonville, OR 97530

Reference: Application G-16415, Permit G-15968

The assignment from Brian Peterson to Brandy and Joseph DeSimone has been recorded in the records of the Water Resources Department.

The Departments records will now show Brandy and Joseph DeSimone as the permit holders of record.

Our records have been changed accordingly and the original request is enclosed. Receipt number 141460 covering the recording fee is also enclosed.

A permit is not a perfected water right, and has conditions and timelines that must be satisfied prior to a Certificate of Water Right being issued. Please review the permit to be familiar with the conditions and timelines contained in the permit.

Please note that this permit required complete application of water to the proposed use by October 10, 2010, and within one year after complete application of water to the proposed use, the permittee shall submit a claim of beneficial use, which includes a map and report, prepared by a Certified Water Rights Examiner (CWRE). As of this date, the claim of beneficial use has not been received by the Department. This places this permit at risk of cancelation proceedings being started.

Sincerely,

Mary F. Bjork
Water Rights Program Analyst
Water Right Services Division

Enclosure: Original Request and Receipt 141460

cc: Brian Peterson – 1483 Sterling Creek Rd., Jacksonville, OR 97530
Data Center, OWRD (cover letter & request)
File



RECEIVED

AUG 21 2023

Request for Assignment

OWRD

OREGON



Oregon Water Resources Department
725 Summer Street NE, Suite A
Salem, Oregon 97301-1266
(503) 986-0900
www.oregon.gov/owrd

If the Department determines that the application is incomplete, fees have not been paid, or the required documents are not acceptable, the application and all fees submitted will be returned to the applicant.

If for multiple rights, a separate form and fee for each right will be required.

Brian Peterson

(Name of Current Holder of Record)

1483 Sterling Creek Rd Jacksonville OR 97530 (541) 944-0518

(Mailing Address)

(City)

(State)

(Zip)

(Phone #)

☒ hereby assign all my interest in and to the entire application/permit/transfer order/limited license/groundwater statement; (example, sold all the land authorized under the right)

☐ hereby assign all my interest in and to a portion of application/permit/transfer order/limited license/groundwater statement; (You must include a map showing the portion of the application/permit/transfer order/limited license/groundwater statement to be assigned. Example, sold a portion of the land authorized under the right)

☐ hereby assign a portion of my interest in and to the entire application/permit/transfer order/limited license/groundwater statement; (example, adding an additional person)

Application # G-16415; Permit # G-15968; Transfer Order # _____;

Limited License # _____; Groundwater Statement # _____;

as filed in the office of the Water Resources Director, to:

Brandy + Joseph DeSimone

(Name of New Owner)

1483 Sterling Creek Rd, Jacksonville OR 97530 (541) 821-2521

(Mailing Address)

(City)

(State)

(Zip)

(Phone #)

Note: If there are other owners of the property described in the application, permit, transfer order, limited license, or groundwater statement, you must provide a list of all other owners' names and mailing addresses and attach it to this form. Write the initials (first letters) of your first and last names at the spot indicated below.

BP I hereby certify that I have notified all other owners of the property described in this application, permit, transfer order, limited license, or groundwater statement of this Request of Assignment.

Witness my hand this 15 day of August, 2023.

(Day)

(Month)

(Year)

Signature of Current Holder of Record

Brian Peterson

Failure to provide any of the required information will result in the return of your application.

This certifies assignment and record change at Oregon Water Resources Department effective 8:00 a.m. on date of receipt at Salem, Oregon.

Fee receipt # 141460

For Director by Mary F. Bjork, Program Analyst in Water Rights Division. MFB

The completed "Request for Assignment" form *must* be submitted to the Department along with the recording fee of \$120.

Assign - Approve
WFB 8-23-2023

BJORK Mary F * WRD

From: BJORK Mary F * WRD
Sent: Thursday, August 17, 2023 9:44 AM
To: Brandy DeSimone
Cc: BJORK Mary F * WRD
Subject: RE: 1483 Sterling Creek Rd / Brandy DeSimone / Water
Attachments: 1483 Sterling Creek Rd Water Resources assignment.pdf; Permit.pdf; 16415-letter-60-day-8-9-2016.pdf

Hi Brandy,

Thanks for your interest in the assignment process. I'll look forward to receiving the mailed form and required \$120 fee. Once the assignment is completed, you will receive a confirmation letter that you and Joseph are the current permit holders of record.

Permits are authorizations to develop a proposed use. They are a step in acquiring a certificate of water right. Permits have conditions and limitations to be complied with, and have a completion date. Permit G-15968 has a completion date of October 1, 2010. As stated on the permit:

Complete application of the water to the use shall be made on or before October 1, 2010. If the water is not completely applied before this date, and the water user wishes to continue development under the permit, the water user must submit an application for extension of time, which may be approved based upon the merit of the application.

Within one year after the complete application of water to the proposed use, the water user shall submit a claim of beneficial use, which includes a map and report, prepared by a Certified water Rights Examiner (CWRE).

So once the assignment is completed, the next step is to hire a CWRE to survey the developed use and submit a claim of beneficial use. The Department reviews claims of beneficial use for certificate issuance.

I hope this helps to understand the process. Please let me know if you have additional questions. Please note that this permit is subject to cancellation because a claim hasn't been submitted. As seen on the attached letter and certified mailing receipt, cancellation proceedings were started with a 60-day letter, but a cancellation order was never signed and the permit currently has a status of non-cancelled.

Best Regards,

Mary F. Bjork

Water Rights Program Analyst

725 Summer St NE, Suite A, Salem OR 97301 | Phone 503-979-9895



Integrity | Service | Technical Excellence | Teamwork | Forward-Looking

From: Brandy DeSimone <brandy@silverspringstrucking.com>
Sent: Wednesday, August 16, 2023 3:29 PM
To: BJORK Mary F * WRD <Mary.f.bjork@water.oregon.gov>
Subject: FW: 1483 Sterling Creek Rd / Brandy DeSimone / Water

You don't often get email from brandy@silverspringstrucking.com. [Learn why this is important](#)

Hi Mary,

I recently purchased my parents property and receive a notice from a 3rd party wanting me to finalize my permit. I wasn't aware that my dad never finished that. So I went down to the water dept in Jackson county and she help me get started with this assignment form. I have mailed this off today but wanted to know what my next steps are to get this finalized.

Thanks for all the help!

My cell is 541-821-2521

Brandy DeSimone

Silver Springs Trucking / C Bar C Truck Sales

Direct: 541.879.3020

541.826.5600 F: 541.826.5611

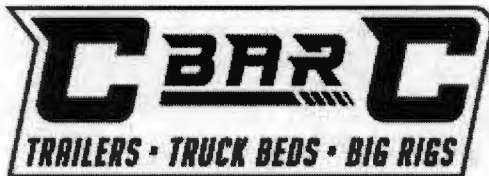

SILVER SPRINGS
Central Point, Oregon

Request for Assignment



Oregon Water Resources Department
725 Summer Street NE, Suite A
Salem, Oregon 97301-1266
(503) 986-0900
www.oregon.gov/owrd

If the Department determines that the application is incomplete, fees have not been paid, or the required documents are not acceptable, the application and all fees submitted will be returned to the applicant.

If for multiple rights, a separate form and fee for each right will be required.

I, Brian Peterson

(Name of Current Holder of Record)

1483 Sterling Creek Rd Jacksonville OR 97530 (541) 944-0518

(Mailing Address)

(City)

(State)

(Zip)

(Phone #)

- ☒ hereby assign all my interest in and to the entire application/permit/transfer order/limited license/groundwater statement; (example, sold all the land authorized under the right)
- ☐ hereby assign all my interest in and to a portion of application/permit/transfer order/limited license/groundwater statement; (You must include a map showing the portion of the application/permit/transfer order/limited license/groundwater statement to be assigned. Example, sold a portion of the land authorized under the right)
- ☐ hereby assign a portion of my interest in and to the entire application/permit/transfer order/limited license/groundwater statement; (example, adding an additional person)

Application # G-16415; Permit # G-15968; Transfer Order # _____;

Limited License # _____; Groundwater Statement # _____;

as filed in the office of the Water Resources Director, to:

Brandy + Joseph DeSimone

(Name of New Owner)

1483 Sterling Creek Rd, Jacksonville OR 97530 (541) 821-2521

(Mailing Address)

(City)

(State)

(Zip)

(Phone #)

Note: If there are other owners of the property described in the application, permit, transfer order, limited license, or groundwater statement, you must provide a list of all other owners' names and mailing addresses and attach it to this form. Write the initials (first letters) of your first and last names at the spot indicated below.

BP I hereby certify that I have notified all other owners of the property described in this application, permit, transfer order, limited license, or groundwater statement of this Request of Assignment.

Witness my hand this 15 day of August, 2023.
(Day) (Month) (Year)

Signature of Current Holder of Record

Failure to provide any of the required information will result in the return of your application.

DO NOT WRITE IN THIS BOX



The completed "Request for Assignment" form *must* be submitted to the Department along with the recording fee of \$120.

USPS TRACKING#

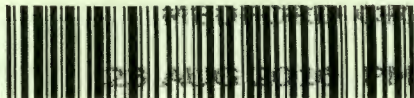

975

23 AUG 2016 PM 1 T

9590 9403 0912 5223 1956 97

United States
Postal Service

• Sender: Please print your name, address, and ZIP+4® in this box•

Oregon Water Resources Department
725 Summer St NE STE A
Salem, OR 97301

First-Class Mail
Postage & Fees Paid
USPS
Permit No. G-10

JACKSONVILLE OR 97301

AUG 23 2016

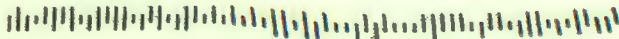

SENDER: COMPLETE THIS SECTION

- Complete items 1, 2, and 3.
- Print your name and address on the reverse so that we can return the card to you.
- Attach this card to the back of the mailpiece, or on the front if space permits.

BRIAN PETERSON G-16415
1483 STERLING CREEK
JACKSONVILLE, OR 97530



9590 9403 0912 5223 1956 97

2. Article Number (Transfer from service label)

7016 0340 0000 9901 8264

PS Form 3811, July 2015 PSN 7530-02-000-9053 WR/SP JRS

COMPLETE THIS SECTION ON DELIVERY

A. Signature

[Handwritten Signature]

☐ Agent

☐ Addressee

B. Received by (Printed Name)

Brian V. Peterson

C. Date of Delivery

8-23-16

D. Is delivery address different from item 1? ☐ Yes
If YES, enter delivery address below: ☐ No

AUG 25 2016

3. Service Type

☐ Adult Signature

☐ Adult Signature Restricted Delivery

☐ Certified Mail®

☐ Certified Mail Restricted Delivery

☐ Collect on Delivery

☐ Collect on Delivery Restricted Delivery

☐ Insured Mail

☐ Insured Mail Restricted Delivery (over \$500)

☐ Priority Mail Express®

☐ Registered Mail™

☐ Registered Mail Restricted Delivery

☐ Return Receipt for Merchandise

☐ Signature Confirmation™

☐ Signature Confirmation Restricted Delivery

Domestic Return Receipt

METAFILE K:/MAP/382W/07/0/00 PLAT.GRA
CREATED FRIDAY MAY 18, 2007 11:10 AM By JOHNSOWH

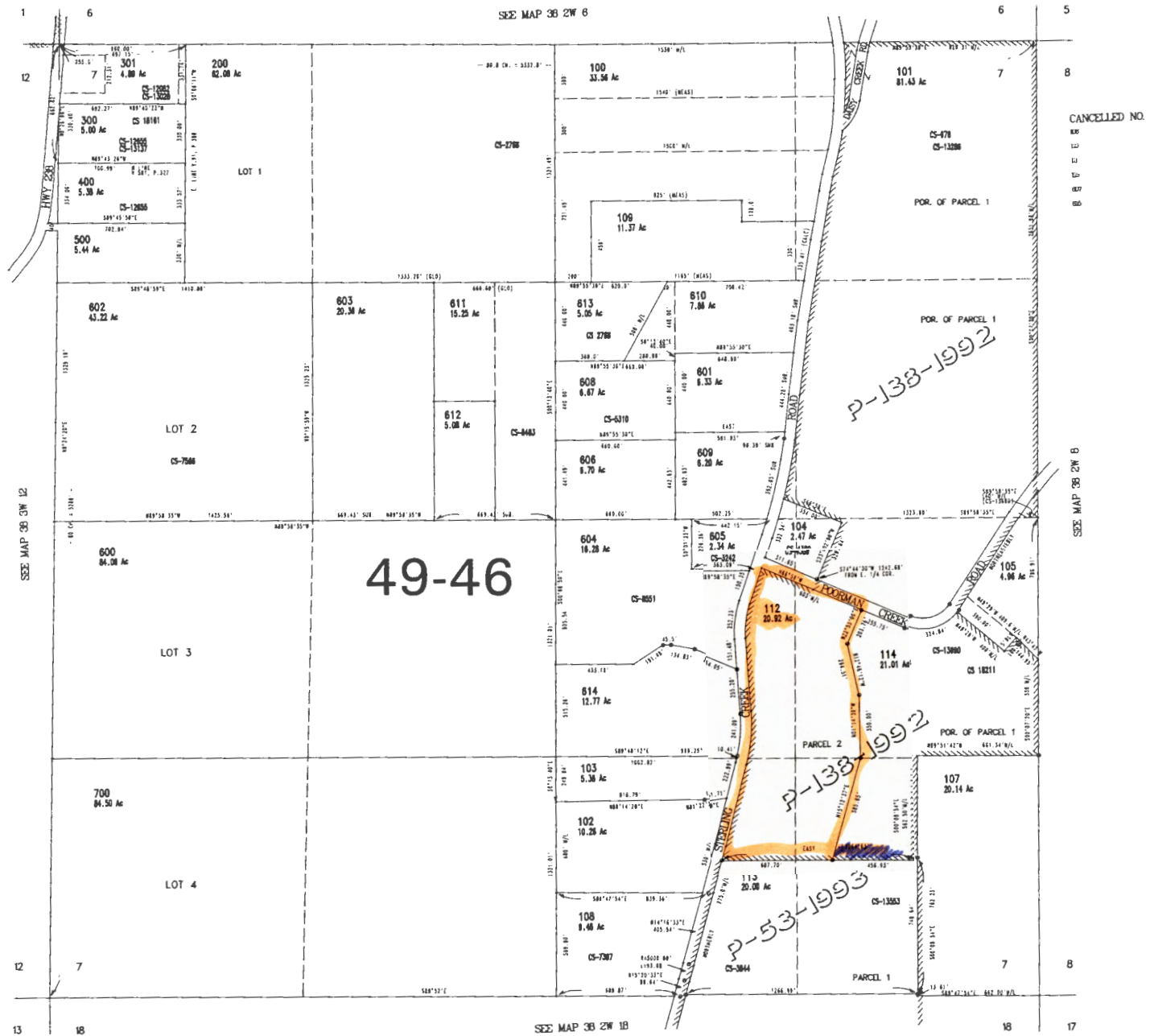

| | | | | |
|----------------------------------|---------------------------------|-----------------------------------|------------------------------|------------------------------|
| Account Sequence | Map TL Sequence | Assessment Year 2016 | Print Window | Close Window |
|----------------------------------|---------------------------------|-----------------------------------|------------------------------|------------------------------|

| | | | | |
|---|--|--|--|--|
| Assessment Info for Account 1-082762-5 Map 382W07 Taxlot 112 | | | | |
| Report For Assessment Purposes Only Created June 09, 2016 | | | | |

| <table border="1" style="width:100%; border-collapse: collapse;"> <tr> <th colspan="2" style="text-align: center;">Account Info</th> </tr> <tr> <td style="width:20%;">Account</td> <td>1-082762-5</td> </tr> <tr> <td>Map Taxlot</td> <td>382W07 112</td> </tr> <tr> <td>Owner</td> <td>PETERSON BRIAN K/LESLEY E</td> </tr> <tr> <td><input type="checkbox"/> Situs Address</td> <td></td> </tr> <tr> <td colspan="2">1483 STERLING CR RD MEDFORD/COUNTY R</td> </tr> <tr> <td>Mailing Address</td> <td>PETERSON BRIAN K/LESLEY E 1483 STERLING CREEK RD JACKSONVILLE OR, 97530</td> </tr> <tr> <td>Appraiser</td> <td>151</td> </tr> </table> | Account Info | | Account | 1-082762-5 | Map Taxlot | 382W07 112 | Owner | PETERSON BRIAN K/LESLEY E | <input type="checkbox"/> Situs Address | | 1483 STERLING CR RD MEDFORD/COUNTY R | | Mailing Address | PETERSON BRIAN K/LESLEY E 1483 STERLING CREEK RD JACKSONVILLE OR, 97530 | Appraiser | 151 | <table border="1" style="width:100%; border-collapse: collapse;"> <tr> <th colspan="3" style="text-align: center;">Tax Year 2015 Info</th> </tr> <tr> <td colspan="3" style="text-align: center;">Pay Taxes Online</td> </tr> <tr> <td>Tax Report</td> <td colspan="2">Details</td> </tr> <tr> <td>Tax Statement</td> <td colspan="2">Details</td> </tr> <tr> <td>Tax History</td> <td colspan="2">Details</td> </tr> <tr> <td colspan="3" style="text-align: center;">Tax Code 49-46</td> </tr> <tr> <td>Tax Type</td> <td>Due Date</td> <td>Amount</td> </tr> <tr> <td>Advalorem</td> <td>11/15/15</td> <td>\$3,516.17</td> </tr> <tr> <td>Tax Rate</td> <td colspan="2">12.4998</td> </tr> <tr> <td>District Rates</td> <td colspan="2">Details</td> </tr> <tr> <td>District Amounts</td> <td colspan="2">Details</td> </tr> <tr> <td>Tax Rate Sheet</td> <td colspan="2">Details</td> </tr> </table> | Tax Year 2015 Info | | | Pay Taxes Online | | | Tax Report | Details | | Tax Statement | Details | | Tax History | Details | | Tax Code 49-46 | | | Tax Type | Due Date | Amount | Advalorem | 11/15/15 | \$3,516.17 | Tax Rate | 12.4998 | | District Rates | Details | | District Amounts | Details | | Tax Rate Sheet | Details | | <table border="1" style="width:100%; border-collapse: collapse;"> <tr> <th colspan="2" style="text-align: center;">Land Info</th> </tr> <tr> <td>Tax Code</td> <td>49-46</td> </tr> <tr> <td>Acreage</td> <td>20.92</td> </tr> <tr> <td colspan="2" style="text-align: center;">Zoning</td> </tr> <tr> <td colspan="2">WR</td> </tr> <tr> <td colspan="2" style="text-align: center;">Land Class</td> </tr> <tr> <td colspan="2">RT 8.00 Ac SFG 12.92 Ac NF 0.00 Ac</td> </tr> <tr> <td>Property Class</td> <td>601</td> </tr> <tr> <td>Stat Class</td> <td>144</td> </tr> <tr> <td>Unit ID</td> <td>190452-1</td> </tr> <tr> <td>Maintenance Area</td> <td>5</td> </tr> <tr> <td>Neighborhood</td> <td>000</td> </tr> <tr> <td>Study Area</td> <td>22</td> </tr> <tr> <td>Account Status</td> <td>ACTIVE</td> </tr> <tr> <td>Tax Status</td> <td>Assessable</td> </tr> <tr> <td>Sub Type</td> <td>NORMAL</td> </tr> </table> | Land Info | | Tax Code | 49-46 | Acreage | 20.92 | Zoning | | WR | | Land Class | | RT 8.00 Ac SFG 12.92 Ac NF 0.00 Ac | | Property Class | 601 | Stat Class | 144 | Unit ID | 190452-1 | Maintenance Area | 5 | Neighborhood | 000 | Study Area | 22 | Account Status | ACTIVE | Tax Status | Assessable | Sub Type | NORMAL |
|--|---|------------|---------|------------|------------|------------|-------|---------------------------|--|--|--------------------------------------|--|-----------------|---|-----------|-----|--|--------------------|--|--|----------------------------------|--|--|------------|-------------------------|--|---------------|-------------------------|--|-------------|-------------------------|--|----------------|--|--|----------|----------|--------|-----------|----------|------------|----------|---------|--|----------------|-------------------------|--|------------------|-------------------------|--|----------------|-------------------------|--|---|-----------|--|----------|-------|---------|-------|--------|--|----|--|------------|--|--|--|----------------|-----|------------|-----|---------|----------|------------------|---|--------------|-----|------------|----|----------------|--------|------------|------------|----------|--------|
| Account Info | | | | | | | | | | | | | | | | | | | | | | | | | | | | | | | | | | | | | | | | | | | | | | | | | | | | | | | | | | | | | | | | | | | | | | | | | | | | | | | | | | | | | | |
| Account | 1-082762-5 | | | | | | | | | | | | | | | | | | | | | | | | | | | | | | | | | | | | | | | | | | | | | | | | | | | | | | | | | | | | | | | | | | | | | | | | | | | | | | | | | | | | | |
| Map Taxlot | 382W07 112 | | | | | | | | | | | | | | | | | | | | | | | | | | | | | | | | | | | | | | | | | | | | | | | | | | | | | | | | | | | | | | | | | | | | | | | | | | | | | | | | | | | | | |
| Owner | PETERSON BRIAN K/LESLEY E | | | | | | | | | | | | | | | | | | | | | | | | | | | | | | | | | | | | | | | | | | | | | | | | | | | | | | | | | | | | | | | | | | | | | | | | | | | | | | | | | | | | | |
| <input type="checkbox"/> Situs Address | | | | | | | | | | | | | | | | | | | | | | | | | | | | | | | | | | | | | | | | | | | | | | | | | | | | | | | | | | | | | | | | | | | | | | | | | | | | | | | | | | | | | | |
| 1483 STERLING CR RD MEDFORD/COUNTY R | | | | | | | | | | | | | | | | | | | | | | | | | | | | | | | | | | | | | | | | | | | | | | | | | | | | | | | | | | | | | | | | | | | | | | | | | | | | | | | | | | | | | | |
| Mailing Address | PETERSON BRIAN K/LESLEY E 1483 STERLING CREEK RD JACKSONVILLE OR, 97530 | | | | | | | | | | | | | | | | | | | | | | | | | | | | | | | | | | | | | | | | | | | | | | | | | | | | | | | | | | | | | | | | | | | | | | | | | | | | | | | | | | | | | |
| Appraiser | 151 | | | | | | | | | | | | | | | | | | | | | | | | | | | | | | | | | | | | | | | | | | | | | | | | | | | | | | | | | | | | | | | | | | | | | | | | | | | | | | | | | | | | | |
| Tax Year 2015 Info | | | | | | | | | | | | | | | | | | | | | | | | | | | | | | | | | | | | | | | | | | | | | | | | | | | | | | | | | | | | | | | | | | | | | | | | | | | | | | | | | | | | | | |
| Pay Taxes Online | | | | | | | | | | | | | | | | | | | | | | | | | | | | | | | | | | | | | | | | | | | | | | | | | | | | | | | | | | | | | | | | | | | | | | | | | | | | | | | | | | | | | | |
| Tax Report | Details | | | | | | | | | | | | | | | | | | | | | | | | | | | | | | | | | | | | | | | | | | | | | | | | | | | | | | | | | | | | | | | | | | | | | | | | | | | | | | | | | | | | | |
| Tax Statement | Details | | | | | | | | | | | | | | | | | | | | | | | | | | | | | | | | | | | | | | | | | | | | | | | | | | | | | | | | | | | | | | | | | | | | | | | | | | | | | | | | | | | | | |
| Tax History | Details | | | | | | | | | | | | | | | | | | | | | | | | | | | | | | | | | | | | | | | | | | | | | | | | | | | | | | | | | | | | | | | | | | | | | | | | | | | | | | | | | | | | | |
| Tax Code 49-46 | | | | | | | | | | | | | | | | | | | | | | | | | | | | | | | | | | | | | | | | | | | | | | | | | | | | | | | | | | | | | | | | | | | | | | | | | | | | | | | | | | | | | | |
| Tax Type | Due Date | Amount | | | | | | | | | | | | | | | | | | | | | | | | | | | | | | | | | | | | | | | | | | | | | | | | | | | | | | | | | | | | | | | | | | | | | | | | | | | | | | | | | | | | |
| Advalorem | 11/15/15 | \$3,516.17 | | | | | | | | | | | | | | | | | | | | | | | | | | | | | | | | | | | | | | | | | | | | | | | | | | | | | | | | | | | | | | | | | | | | | | | | | | | | | | | | | | | | |
| Tax Rate | 12.4998 | | | | | | | | | | | | | | | | | | | | | | | | | | | | | | | | | | | | | | | | | | | | | | | | | | | | | | | | | | | | | | | | | | | | | | | | | | | | | | | | | | | | | |
| District Rates | Details | | | | | | | | | | | | | | | | | | | | | | | | | | | | | | | | | | | | | | | | | | | | | | | | | | | | | | | | | | | | | | | | | | | | | | | | | | | | | | | | | | | | | |
| District Amounts | Details | | | | | | | | | | | | | | | | | | | | | | | | | | | | | | | | | | | | | | | | | | | | | | | | | | | | | | | | | | | | | | | | | | | | | | | | | | | | | | | | | | | | | |
| Tax Rate Sheet | Details | | | | | | | | | | | | | | | | | | | | | | | | | | | | | | | | | | | | | | | | | | | | | | | | | | | | | | | | | | | | | | | | | | | | | | | | | | | | | | | | | | | | | |
| Land Info | | | | | | | | | | | | | | | | | | | | | | | | | | | | | | | | | | | | | | | | | | | | | | | | | | | | | | | | | | | | | | | | | | | | | | | | | | | | | | | | | | | | | | |
| Tax Code | 49-46 | | | | | | | | | | | | | | | | | | | | | | | | | | | | | | | | | | | | | | | | | | | | | | | | | | | | | | | | | | | | | | | | | | | | | | | | | | | | | | | | | | | | | |
| Acreage | 20.92 | | | | | | | | | | | | | | | | | | | | | | | | | | | | | | | | | | | | | | | | | | | | | | | | | | | | | | | | | | | | | | | | | | | | | | | | | | | | | | | | | | | | | |
| Zoning | | | | | | | | | | | | | | | | | | | | | | | | | | | | | | | | | | | | | | | | | | | | | | | | | | | | | | | | | | | | | | | | | | | | | | | | | | | | | | | | | | | | | | |
| WR | | | | | | | | | | | | | | | | | | | | | | | | | | | | | | | | | | | | | | | | | | | | | | | | | | | | | | | | | | | | | | | | | | | | | | | | | | | | | | | | | | | | | | |
| Land Class | | | | | | | | | | | | | | | | | | | | | | | | | | | | | | | | | | | | | | | | | | | | | | | | | | | | | | | | | | | | | | | | | | | | | | | | | | | | | | | | | | | | | | |
| RT 8.00 Ac SFG 12.92 Ac NF 0.00 Ac | | | | | | | | | | | | | | | | | | | | | | | | | | | | | | | | | | | | | | | | | | | | | | | | | | | | | | | | | | | | | | | | | | | | | | | | | | | | | | | | | | | | | | |
| Property Class | 601 | | | | | | | | | | | | | | | | | | | | | | | | | | | | | | | | | | | | | | | | | | | | | | | | | | | | | | | | | | | | | | | | | | | | | | | | | | | | | | | | | | | | | |
| Stat Class | 144 | | | | | | | | | | | | | | | | | | | | | | | | | | | | | | | | | | | | | | | | | | | | | | | | | | | | | | | | | | | | | | | | | | | | | | | | | | | | | | | | | | | | | |
| Unit ID | 190452-1 | | | | | | | | | | | | | | | | | | | | | | | | | | | | | | | | | | | | | | | | | | | | | | | | | | | | | | | | | | | | | | | | | | | | | | | | | | | | | | | | | | | | | |
| Maintenance Area | 5 | | | | | | | | | | | | | | | | | | | | | | | | | | | | | | | | | | | | | | | | | | | | | | | | | | | | | | | | | | | | | | | | | | | | | | | | | | | | | | | | | | | | | |
| Neighborhood | 000 | | | | | | | | | | | | | | | | | | | | | | | | | | | | | | | | | | | | | | | | | | | | | | | | | | | | | | | | | | | | | | | | | | | | | | | | | | | | | | | | | | | | | |
| Study Area | 22 | | | | | | | | | | | | | | | | | | | | | | | | | | | | | | | | | | | | | | | | | | | | | | | | | | | | | | | | | | | | | | | | | | | | | | | | | | | | | | | | | | | | | |
| Account Status | ACTIVE | | | | | | | | | | | | | | | | | | | | | | | | | | | | | | | | | | | | | | | | | | | | | | | | | | | | | | | | | | | | | | | | | | | | | | | | | | | | | | | | | | | | | |
| Tax Status | Assessable | | | | | | | | | | | | | | | | | | | | | | | | | | | | | | | | | | | | | | | | | | | | | | | | | | | | | | | | | | | | | | | | | | | | | | | | | | | | | | | | | | | | | |
| Sub Type | NORMAL | | | | | | | | | | | | | | | | | | | | | | | | | | | | | | | | | | | | | | | | | | | | | | | | | | | | | | | | | | | | | | | | | | | | | | | | | | | | | | | | | | | | | |

| Sales Data (AS 400) | | | |
|---------------------|-----------|------------------------------------|-------------------------|
| Last Sale | Sale Date | Instrument Number | Sales History |
| \$100,080.00 | 6/24/1996 | 1996-20994 Details | Details |

| | | | | | | |
|--|--|--|--|--|--|--|
| <input checked="" type="checkbox"/> Value Summary Detail (For Assessment Year 2016 - Subject To Change) | | | | | | |
| <input type="checkbox"/> Market Value Summary (For Assessment Year 2016 - Subject To Change) | | | | | | |

| Code Area | Type | Acreage | RMV | M5 | MAV | AV |
|---------------------------------------|------|---------|------------|------------|------------|------------|
| 49-46 | LAND | 8.00 | \$ 182,110 | \$ 182,110 | \$ 58,900 | \$ 58,900 |
| 49-46 | LAND | 12.92 | \$ 99,700 | \$ 0 | \$ 0 | \$ 0 |
| 49-46 | IMPR | 0.00 | \$ 216,430 | \$ 216,430 | \$ 226,430 | \$ 226,430 |
| Value History Details | | | Total: | \$ 498,240 | \$ 398,540 | \$ 285,330 |

| <input type="checkbox"/> Specially Assessed Value Summary (For Assessment Year 2016 - Subject To Change) | | | | | | |
|---|------|---------|--------|--------|--------|--|
| Code Area | Type | Acreage | SAV | MSAV | AV | |
| 49-46 | LAND | 12.92 | \$ 310 | \$ 183 | \$ 183 | |
| Total: | | | \$ 310 | \$ 183 | \$ 183 | |

| <input type="checkbox"/> Total (Market + Specially Assessed) Value Summary (For Assessment Year 2016 - Subject To Change) | | | | | | |
|--|------------|------------|------------|------------|--|--|
| Code Area | RMV | M5 | MAV | AV | | |
| 49-46 | \$ 498,240 | \$ 398,850 | \$ 285,513 | \$ 285,513 | | |

| Improvements | | | | | | | | | |
|-------------------------|------------|-----------|------------|----------------|------------|-------------------------|-----------|------|------------|
| Site | Building # | Code Area | Year Built | Eff Year Built | Stat Class | Description | Type | SqFt | % Complete |
| | 1 | 49-46 | 1997 | 1997 | 144 | Two story with basement | Residence | 3447 | 100 % |
| Details | | | | | | | | | |

Images / Plans

| Image type | Item Number | Image Files | |
|-------------------|-------------|-------------|---------------------|
| RESIDENTIAL | 1 | 1 | PDF |
| ACCOUNT PHOTOS | 2 | 2 | PDF |
| RESIDENTIAL | 3 | 2 | PDF |
| All in One Report | | | PDF |

Improvement Comments**Appraisal Maintenance**

2006 - HISTORY ONLY R.T.

2010 - INVENTORY REVIEW

Account Comments

(1) SEG CREATED FROM TL 101 +20.92 ACRES
 09/12/96: STARTED AFTER 97
 03/18/97: JV 97-3031 split code for new house >>> THIS WAS PREVIOUSLY A SPLIT CODE ACCOUNT. ACCOUNTS COMBINED FOR 2006-07. PURGED ACCOUNT #10893063 -
 03/18/97: JV 97-3031 SPLIT CODE
 03/28/01: APPRAISAL CHANGED TO MATCH THE INSTRUCTIONS OF THE SCHEDULE CODE IN EXISTENCE SINCE 1996>>>10/14/09 NLC #151>>>

Exemptions / Special Assessments / Notations / Potential Liability**Real Property Special Assessments**

| Tax Year Applied | Code | Description | Amount | Acres |
|------------------|------|----------------------------|---------|-------|
| 2016 | 39 | FIRE IMPROVEMENT SURCHARGE | \$47.50 | |
| 2016 | 40 | FIRE PATROL TIMBER | \$41.17 | 20.92 |

Notations

| Description | Tax Amount | Year Added | Value Amount | |
|---|------------|------------|--------------|--|
| FOREST LAND-POTENTIAL LIABILITY | | | | |
| READ BEFORE DATA ENTRING EXCEPTION | | 2006 | | |
| SPLIT CODE COMBINE | | 2006 | | |
| STATE FIRE PROTECTION | | 2006 | | |
| SMALL TRACT FORESTLAND-POTENTIAL ADDITIONAL TAX LIABILITY | | 2004 | | |
| SMALL TRACT FORESTLAND-POTENTIAL ADDITIONAL TAX LIABILITY | | 2004 | | |

Tax Notations

| Tax Account | Description | Code | Date Added | Date Removed | Tax Year |
|-------------|---|---------------|--------------|--------------|----------|
| 1-082762-5 | Personal Property tax cetified to real acct | PPL CERTIFIED | Mar 03, 2014 | | |

Location Map

2010

Oregon Water Resources Department
October through September
Water Use Recording and Reporting Form

2011

Consult the water right (permit, certificate, order) to determine applicable reporting conditions; the measurement, recording, and reporting conditions identified in a permitted or certified water right typically follow the place of use description. Use the columns below to document measurements for each authorized point of diversion/appropriation or reservoir. We ask that zeros be reported for any given month when water is not being used. Keep a copy of all measurement reports for your records. We encourage you to submit your water use data via our online utility when available, and to use the Monthly Water Use Forms for record keeping purposes. To lookup water rights, access the water use reporting webpage/online utility, or to obtain additional forms visit our web site: <http://www.wrd.state.or.us>

Daniel Heath
 Water Right Holder's Name

Bear Creek Ranch Quabaz Hards 30246
 Water Right Holder's Business Name or Entity Name

USER ID#

dangheath@yahoo.com
 Water Right Holder's Email

55959 Hwy 244 La Grange OR, 97850
 Water Right Holder's Complete Mailing Address

541-963-5752
 Phone Number

| | | | | |
|---|---|--|---|---|
| Facility Report ID <u>Well # 2</u> <u>97468</u> | Application: Permit: - Other: - | Application: Permit: - Other: - | Application: Permit: - Other: - | Application: Permit: - Other: - |
| Describe the units of measurement as AF (acre-feet), G (gallons), KG (thousand gallons), MG (million gallons), CF (cubic feet), or MCF (million cubic feet) | | | | |
| October 1 - 2010 | 84. AF | used Oct 2 AF | | |
| November - 2010 | 86. AF | | | |
| December - 2010 | | | | |
| January - 2011 | | TOTAL USED WELL | | |
| February - 2011 | | #1 2010 | | |
| March - 2011 | | | | |
| April - 2011 | | 30 AF | | |
| May - 2011 | | | | |
| June - 2011 | | | | |
| July 2010 - 2011 | START @ 45.9 AF | used July 6 AF | | |
| August 1 - 2010 | 62. AF | " Aug 10 AF | | |
| September 1 - 2010 | 72. AF | " Sep 12 AF | | |
| TOTAL * | 30 AF | 30 AF | | |
| Unit of Measurement | <input type="checkbox"/> G <input type="checkbox"/> KG <input type="checkbox"/> MG <input type="checkbox"/> AF <input type="checkbox"/> CF <input type="checkbox"/> MCF | <input type="checkbox"/> G <input checked="" type="checkbox"/> KG <input type="checkbox"/> MG <input type="checkbox"/> AF <input type="checkbox"/> CF <input type="checkbox"/> MCF | <input type="checkbox"/> G <input type="checkbox"/> KG <input type="checkbox"/> MG <input type="checkbox"/> AF <input type="checkbox"/> CF <input type="checkbox"/> MCF | <input type="checkbox"/> G <input type="checkbox"/> KG <input type="checkbox"/> MG <input type="checkbox"/> AF <input type="checkbox"/> CF <input type="checkbox"/> MCF |

Describe the method of measurement used: Flow meter. If used for irrigation, total number of acres irrigated: 75.6

I certify this information is true and accurate to the best of my knowledge.

3/27/11 Date Daniel Heath Signature Daniel Heath Owner Name and Title (print) Company 541-963-5752 Phone Number

Please complete and mail to: Oregon Water Resources Department; Water Use Reporting Program; 725 Summer Street NE, Suite A: Salem, OR 97301.

2010

Oregon Water Resources Department
October through September
Water Use Recording and Reporting Form

2011

Consult the water right (permit, certificate, order) to determine applicable reporting conditions; the measurement, recording, and reporting conditions identified in a permitted or certified water right typically follow the place of use description. Use the columns below to document measurements for each authorized point of diversion/appropriation or reservoir. We ask that zeros be reported for any given month when water is not being used. Keep a copy of all measurement reports for your records. We encourage you to submit your water use data via our online utility when available, and to use the Monthly Water Use Forms for record keeping purposes. To lookup water rights, access the water use reporting webpage/online utility, or to obtain additional forms visit our web site: <http://www.wrd.state.or.us>

Daniel Heath
 Water Right Holder's Name

Bear Creek Ranch
 Water Right Holder's Business Name or Entity Name

30246
 USER ID#

Water Right Holder's Email

55959 Hwy 244 L Grand OR 97120
 Water Right Holder's Complete Mailing Address

541 963-5752
 Phone Number

| | | | | |
|---|---|--|---|---|
| Facility Report ID <u>Well #2</u> <u># 97469</u> | → Application: Permit: - Other: - | → Application: Permit: - Other: - | Application: Permit: - Other: - | Application: Permit: - Other: - |
| Describe the units of measurement as AF (acre-feet), G (gallons), KG (thousand gallons), MG (million gallons), CF (cubic feet), or MCF (million cubic feet) | | | | |
| October 1 - 2010 | 4 AF | Sept used 4 AF | | |
| November - 2010 | | | | |
| December - 2010 | | | | |
| January - 2011 | | TOTAL USED | | |
| February - 2011 | | THIS WELL #2 | | |
| March - 2011 | | 2010 36 AF | | |
| April - 2011 | | | | |
| May - 2011 | | | | |
| June - 2011 | NEW METER START - 0 | | | |
| July - 2010 | | July used 11 AF | | |
| August 1, - 2010 | 11 AF | Aug used 21 AF | | |
| September 1, - 2010 | 21 AF | | | |
| TOTAL * | 36 AF | | | |
| Unit of Measurement | <input type="checkbox"/> G <input type="checkbox"/> KG <input type="checkbox"/> MG <input type="checkbox"/> AF <input type="checkbox"/> CF <input type="checkbox"/> MCF | <input type="checkbox"/> G <input checked="" type="checkbox"/> KG <input type="checkbox"/> MG <input type="checkbox"/> AF <input type="checkbox"/> CF <input type="checkbox"/> MCF | <input type="checkbox"/> G <input type="checkbox"/> KG <input type="checkbox"/> MG <input type="checkbox"/> AF <input type="checkbox"/> CF <input type="checkbox"/> MCF | <input type="checkbox"/> G <input type="checkbox"/> KG <input type="checkbox"/> MG <input type="checkbox"/> AF <input type="checkbox"/> CF <input type="checkbox"/> MCF |

Describe the method of measurement used: PICK METER. If used for irrigation, total number of acres irrigated: 93.6

I certify this information is true and accurate to the best of my knowledge.

3/27/11
 Date

Signature

DANIEL HEATH OWNER
 Name and Title (print)

BEAR CREEK RANCH
 Company

Phone Number

Please complete and mail to: Oregon Water Resources Department; Water Use Reporting Program; 725 Summer Street NE, Suite A: Salem, OR 97301.

RECEIVED

MAR 31 2011

WATER RESOURCES DEPT
 SALEM, OREGON

2010

Oregon Water Resources Department
October through September
Water Use Recording and Reporting Form

2011¹⁰

Consult the water right (permit, certificate, order) to determine applicable reporting conditions; the measurement, recording, and reporting conditions identified in a permitted or certified water right typically follow the place of use description. Use the columns below to document measurements for each authorized point of diversion/appropriation or reservoir. We ask that zeros be reported for any given month when water is not being used. Keep a copy of all measurement reports for your records. We encourage you to submit your water use data via our online utility when available, and to use the Monthly Water Use Forms for record keeping purposes. To lookup water rights, access the water use reporting webpage/online utility, or to obtain additional forms visit our web site: <http://www.wrd.state.or.us>

Dan Heath
 Water Right Holder's Name

Bear Creek Ranch
 Water Right Holder's Business Name or Entity Name

30246
 USER ID#

dan@heath
 Water Right Holder's Email

55959 Hwy 244 LGRANDE OR 97830
 Water Right Holder's Complete Mailing Address

541-963-5752
 Phone Number

| | | | | | |
|---|---|--|---|---|--|
| Facility Report ID <u>Well #3</u> <u># 9740</u> | → <u>WELL 3 (UNIO 52063)</u> <u>63580</u> | Application: Permit: - Other: - | Application: Permit: - Other: - | Application: Permit: - Other: - | Application: Permit: - Other: - |
| Describe the units of measurement as AF (acre-feet), G (gallons), KG (thousand gallons), MG (million gallons), CF (cubic feet), or MCF (million cubic feet) | | | | | |
| October - 2010 | <u>3 AF</u> | | | | |
| November - 2010 | | | | | |
| December - 2010 | | | | | |
| January - 2011 | | | <u>TOTAL USED</u> <u>2010</u> | | |
| February - 2011 | | | | | |
| March - 2011 | | | <u>19 AF</u> | | |
| April - 2011 | | | | | |
| May - 2011 | | | | | |
| June - 2011 | <u>START METER 11 AF</u> | | | | |
| July - 2011 | <u>4 AF</u> | | | | |
| August - 2011 | <u>6 AF</u> | | | | |
| September - 2011 | <u>6 AF</u> | | | | |
| TOTAL * | <u>19 AF</u> | | | | |
| Unit of Measurement | <input type="checkbox"/> G <input type="checkbox"/> AF | <input type="checkbox"/> KG <input type="checkbox"/> CF | <input type="checkbox"/> MG <input type="checkbox"/> MCF | <input type="checkbox"/> G <input type="checkbox"/> AF | <input type="checkbox"/> KG <input type="checkbox"/> CF |

Describe the method of measurement used: Flow Meter. If used for irrigation, total number of acres irrigated: 41.6

I certify this information is true and accurate to the best of my knowledge.

3/27/11 Date
[Signature] Signature
Daniel Heath owner Name and Title (print)
Bear Creek Ranch Company
541-963-5752 Phone Number

Please complete and mail to: Oregon Water Resources Department; Water Use Reporting Program; 725 Summer Street NE, Suite A: Salem, OR 97301.

Herb Mosgar

From: Shavon Haynes
Sent: Tuesday, April 20, 2010 2:36 PM
To: Herb Mosgar
Cc: Greg Wacker
Subject: G-16415

Herb,

I was wondering if you could assist me in finding the application for G-16415. We are trying to find the well log used for the application. The information is needed in the Medford Office. The fax number here is 541 774-6187 and the phone number is 541 774 6880.

Thanks,

Shavon L. Haynes
Assistant Watermaster
942 SE 6th Street, Suite E
Grants Pass, Oregon 97526
(541) 471-2886 ext 225
Shavon.L.Haynes@wrd.state.or.us

TRANSMISSION VERIFICATION REPORT

TIME : 04/21/2010 09:59
NAME : WRD 1ST FL
FAX : 5039860901
TEL : 5039860901
SER.# : BRDJ5J339815

DATE, TIME
FAX NO./NAME
DURATION
PAGE(S)
RESULT
MODE

04/21 09:56
915417746187
00:03:29
06
NG
STANDARD
ECM

NG: POOR LINE CONDITION

OREGON WATER RESOURCES DEPARTMENT



State of Oregon
Water Resources Department
725 Summer St NE, Ste A
Salem, OR 97301-1266
Phone #: (503) 986-0900
Fax#: (503) 986-0901
www.wrd.state.or.us

541-774-6187

FAX TRANSMITTAL

TO: SHAUN H FAX NUMBER: DIRECT

DATE: Wed 4-21-2010 PAGES: , INCLUDING COVER SHEET

FROM: Heidi PHONE: (503) 986-0

COMMENTS: REF ATT G 16415 PER G15968

THIS IS ALL SHOWING IN FILE.

NO CORRU SUBMITTED YET.

WATER RIGHTS

- Water Rights information
- Adjudications
- Hydroelectric
- Certifications / Final Proofs
- Hearings / Contested Cases

TECHNICAL SERVICES

- Hydrographics
- Ground Water
- Information Services
- GIS/Mapping
- Dam Safety

FIELD SERVICES

- Regional Liaisons
- Transfers
- Hydrographics

NORTHWEST REGION

Heidi

OREGON WATER RESOURCES DEPARTMENT



State of Oregon
Water Resources Department
725 Summer St NE, Ste A
Salem, OR 97301-1266
Phone #: (503) 986-0900
Fax#: (503) 986-0901
www.wrd.state.or.us

541-774-6187

FAX TRANSMITTAL

TO: SHAWN H FAX NUMBER: DIRECT

DATE: Wed 4-21-2010 PAGES: _____, INCLUDING COVER SHEET

FROM: HERB PHONE: (503) 986-0 _____

COMMENTS: REF ATT G 16415 PER G15968

THIS IS ALL SHOWING IN FILE.
NO COBU SUBMITTED YET.

WATER RIGHTS

- Water Rights information
- Adjudications
- Hydroelectric
- Certifications / Final Proofs
- Hearings / Contested Cases

FAX: (503) 986-0901

TECHNICAL SERVICES

- Hydrographics
- Ground Water
- Information Services
- GIS/Mapping
- Dam Safety
- Enforcement
- Water Use Reporting

FAX: (503) 986-0902

FIELD SERVICES

- Regional Liaisons
- Transfers
- Hydrographics

NORTHWEST REGION

- District 16 Watermaster

DIRECTOR'S OFFICE

- Water Resources Commission
- Legislation and Rules
- Public Information

ADMINISTRATIVE SERVICES

- Fiscal / Accounting
- Human Resources / Personnel
- Water Development Loan Fund
- Support Services

FAX: (503) 986-0903 or
503-986-0904

PUBLIC INTEREST REVIEW FOR GROUND WATER APPLICATIONS

TO: Water Rights Section Date May 2, 2005

FROM: Ground Water/Hydrology Section Ivan Gall
Reviewer's Name

SUBJECT: Application G- 16415 Supersedes review of NA
Date of Review(s)

PUBLIC INTEREST PRESUMPTION; GROUNDWATER

OAR 690-310-130 (1) *The Department shall presume that a proposed groundwater use will ensure the preservation of the public welfare, safety and health as described in ORS 537.525. Department staff review ground water applications under OAR 690-310-140 to determine whether the presumption is established. OAR 690-310-140 allows the proposed use be modified or conditioned to meet the presumption criteria. This review is based upon available information and agency policies in place at the time of evaluation.*

A. GENERAL INFORMATION: Applicant's Name: Brian Peterson County: JACK

A1. Applicant(s) seek(s) 0.118 cfs from 1 well(s) in the Rogue Basin,
Poormans Creek subbasin Quad Map: Medford West

A2. Proposed use: Irrigation Seasonality: April 1 through October 31

A3. Well and aquifer data (attach and number logs for existing wells; mark proposed wells as such under logid):

| Well | Logid | Applicant's Well # | Proposed Aquifer* | Proposed Rate(cfs) | Location (T/R-S QQ-Q) | Location, metes and bounds, e.g. 2250' N, 1200' E fr NW cor S 36 |
|------|-------|--------------------|-------------------|--------------------|-----------------------|--|
| 1 | ** | 1 | Bedrock | 0.118 | 38S/02W-7 NESE | 1980' N, 1060' W fr SE cor S 07 |
| 2 | | | | | | |
| 3 | | | | | | |
| 4 | | | | | | |
| 5 | | | | | | |

* Alluvium, CRB, Bedrock

| Well | Well Elev ft msl | First Water ft bls | SWL ft bls | SWL Date | Well Depth (ft) | Seal Interval (ft) | Casing Intervals (ft) | Liner Intervals (ft) | Perforations Or Screens (ft) | Well Yield (gpm) | Draw Down (ft) | Test Type |
|------|------------------|--------------------|------------|----------|-----------------|--------------------|-----------------------|----------------------|------------------------------|------------------|----------------|-----------|
| 1 | 2140 | na | 6.90* | 3/1/2005 | 200 | 0-60 | 0-60 | na | na | 80 | na | |
| | | | | | | | | | | | | |
| | | | | | | | | | | | | |
| | | | | | | | | | | | | |
| | | | | | | | | | | | | |

Use data from application for proposed wells.

A4. **Comments:** * Static water collected by I.K. Gall - WRD

I believe the correct well log is JACK 16202. This is based on the well location, reported yield, and that Peterson's property was part of the "old Maddox ranch".

A5. ☒ **Provisions of the Rogue** Basin rules relative to the development, classification and/or management of ground water hydraulically connected to surface water ☐ are, or ☒ are not, activated by this application.
(Not all basin rules contain such provisions.)
Comments: _____

A6. ☐ **Well(s) #** _____, _____, _____, _____, _____, tap(s) an aquifer limited by an administrative restriction.
Name of administrative area: _____
Comments: _____

B. GROUND WATER AVAILABILITY CONSIDERATIONS, OAR 690-310-130, 400-010, 410-0070

B1. Based upon available data, I have determined that ground water* for the proposed use:

- a. ☐ is over appropriated, ☐ is not over appropriated, or ☒ cannot be determined to be over appropriated during any period of the proposed use. * This finding is limited to the ground water portion of the over-appropriation determination as prescribed in OAR 690-310-130;
- b. ☐ will not or ☐ will likely be available in the amounts requested without injury to prior water rights. * This finding is limited to the ground water portion of the injury determination as prescribed in OAR 690-310-130;
- c. ☐ will not or ☐ will likely to be available within the capacity of the ground water resource; or
- d. ☒ will, if properly conditioned, avoid injury to existing ground water rights or to the ground water resource:
 - i. ☒ The permit should contain condition #(s) 7B, 7C (March), 7F, 7J;
 - ii. ☐ The permit should be conditioned as indicated in item 2 below.
 - iii. ☒ The permit should contain special condition(s) as indicated in item 3 below;

- B2.
- a. ☐ Condition to allow ground water production from no deeper than _____ ft. below land surface;
 - b. ☐ Condition to allow ground water production from no shallower than _____ ft. below land surface;
 - c. ☐ Condition to allow ground water production only from the _____ ground water reservoir between approximately _____ ft. and _____ ft. below land surface;
 - d. ☐ Well reconstruction is necessary to accomplish one or more of the above conditions. The problems that are likely to occur with this use and without reconstructing are cited below. Without reconstruction, I recommend withholding issuance of the permit until evidence of well reconstruction is filed with the Department and approved by the Ground Water Section.

Describe injury –as related to water availability– that is likely to occur without well reconstruction (interference w/ senior water rights, not within the capacity of the resource, etc): _____

B3. Ground water availability remarks: *****Require applicant to install and maintain a properly functioning, totalizing flow meter.**

The applicant's well is completed in the fractured bedrock aquifer. I have no aquifer property or water level data for this area. The local area has been heavily altered by old hydraulic mining. In some areas large amounts of cobbles and boulders are evident. Depth to bedrock suggests that there is little, if any, alluvial aquifer in the area. There are approximately 50 well logs in section 7, with yields ranging from zero to 70 gpm. Many wells have yields less than 5 gpm. Three deepenings are noted in GRID for section 7; static water levels range from zero to 180 feet bgs. Bedrock geology (map attached) is composed of Jurassic and Upper Triassic (?) metamorphic sandstone and argillite with lesser amounts of schist, marble, and meta-igneous rocks. Overlying the bedrock in the area are more recent unconsolidated deposits (landslide, fan, and stream deposits). A north-south trending fault is mapped just west of the site along Sterling Creek Road.

Basis for impact evaluation:

- C4b. **690-09-040 (5) (b) The potential to impair or detrimentally affect the public interest is to be determined by the Water Rights Section.**

- C5. ☐ If properly conditioned, the surface water source(s) can be adequately protected from interference, and/or ground water use under this permit can be regulated if it is found to substantially interfere with surface water:
- i. ☐ The permit should contain condition #(s) _____;
- ii. ☐ The permit should contain special condition(s) as indicated in "Remarks" below;

- i. ☐ The permit should contain condition #(s) _____;
- ii. ☐ The permit should contain special condition(s) as indicated in "Remarks" below;

- ii. ☐ The permit should contain special condition(s) as indicated in "Remarks" below;

- C6. **SW / GW Remarks and Conditions** Because the applicant's well is located several miles from any year-round stream, it is unlikely that the potential for substantial interference is present. No data exist to indicate the groundwater flow directions in this area. Groundwater may just as easily be flowing east to the Bear Creek valley, or west towards Forest Creek and the Applegate River. As such, no hydraulic connection with any surface water body was identified by this review. However, a general understanding of groundwater flow indicates that this groundwater is connected to surface water somewhere in the Applegate or Rogue basins.

References Used: OWRD Grid well log database.

Wiley, T.J., and J.G. Smith, 1993. *Preliminary Geologic map of the Medford East, Medford West, Eagle Point, and Sams Valley Quadrangles, Jackson County, Oregon*. Bulletin 0-93-13, Oregon Department of Geology and Mineral Industries.

D. WELL CONSTRUCTION, OAR 690-200

D1. Well #: _____ Logid: _____

D2. **THE WELL does not meet current well construction standards based upon:**

- a. ☐ review of the well log;
- b. ☐ field inspection by _____;
- c. ☐ report of CWRE _____;
- d. ☐ other: (specify) _____

D3. **THE WELL construction deficiency:**

- a. ☐ constitutes a health threat under Division 200 rules;
- b. ☐ commingles water from more than one ground water reservoir;
- c. ☐ permits the loss of artesian head;
- d. ☐ permits the de-watering of one or more ground water reservoirs;
- e. ☐ other: (specify) _____

D4. **THE WELL construction deficiency is described as follows:** _____

- D5. **THE WELL**
- a. ☐ was, or ☐ was not constructed according to the standards in effect at the time of original construction or most recent modification.
 - b. ☐ I don't know if it met standards at the time of construction.

D6. ☐ **Route to the Enforcement Section.** I recommend withholding issuance of the permit until evidence of well reconstruction is filed with the Department and approved by the Enforcement Section and the Ground Water Section.

THIS SECTION TO BE COMPLETED BY ENFORCEMENT PERSONNEL

D7. ☐ Well construction deficiency has been corrected by the following actions: _____

_____, 200_____
(Enforcement Section Signature)

D8. ☐ **Route to Water Rights Section (attach well reconstruction logs to this page).**

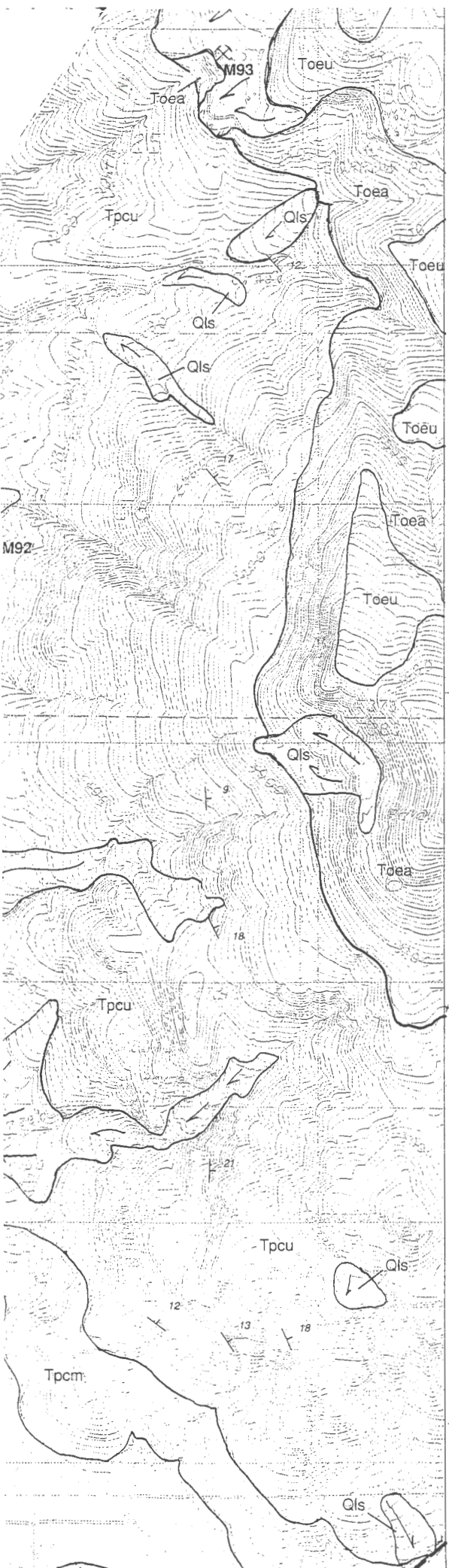

EXPLANATION

(Full description of geologic units, resources, and geochemistry in accompanying text)

SURFICIAL DEPOSITS

- Qya Younger alluvium (Holocene)
- Qls Landslide deposits (Holocene and Pleistocene)
- Qoa2 Older alluvium (Holocene and Pleistocene)
- Qaf Alluvial fan deposits, undivided (Holocene and Pleistocene)
- Qafg Alluvial fan gravel (Holocene and Pleistocene)
- Qafs Alluvial fan sand (Holocene and Pleistocene)
- Qoa3 Older alluvium (Pleistocene)

DISCONFORMITY

TERTIARY (PALEOGENE) SEDIMENTARY AND VOLCANIC ROCKS

- Toeu Volcanic and volcanoclastic rocks undivided (lower Oligocene and upper Eocene)
- Toea Andesite
- Payne Cliffs Formation of McKnight (1971) (upper Eocene)
- Tpcu Upper part (upper Eocene)
- Tpcm Middle part (upper Eocene)
- Tpci Lower part (upper and middle(?) Eocene)
- Tpcb Conglomerate

DISCONFORMITY

- Hornbrook Formation (Upper and Lower Cretaceous)
- Khmm Mudstone (Upper Cretaceous)
- Khs Sandstone (Upper Cretaceous)
- Khst Siltstone (Upper Cretaceous)
- Khsc Sandstone and conglomerate (Upper and Lower Cretaceous)

ANGULAR UNCONFORMITY

JURASSIC OR OLDER METAMORPHIC ROCKS

- JTrs Sandstone and argillite (Jurassic and Upper Triassic?)

INTRUSIVE ROCKS

- Tii Intermediate intrusive rocks (late Miocene? to late Eocene?)
- Tim Mafic intrusive rocks (late Miocene? to late Eocene?)
- KJj Jacksonville pluton (Early Cretaceous and Late Jurassic?)

MAP SYMBOLS

- Contact--Approximately located
- Fault--Dashed where inferred; dotted where concealed; ball and bar on down-thrown side.
- Strike and dip of beds
- Horizontal bed
- Strike and dip of foliation
- Strike of vertical foliation
- Strike and dip of joint

WELL REPORT STATE OF OREGON

State Well No. 385/2W-7da

State Permit No. _____

(1) OWNER:

Name Patricia Maddox
Address 280 Poorman Cr. Rd
City Jacksonville State Or

(2) TYPE OF WORK (check):

New Well ☒ Deepening ☐ Reconditioning ☐ Abandon ☐

If abandonment, describe material and procedure in Item 12.

(3) TYPE OF WELL:

Air ☒ Driven ☐ Domestic ☐ Industrial ☐ Municipal ☐
Rocky Mud ☐ Dug ☐ Irrigation ☐ Test Well ☐ Other ☐
Casing ☐ Bored ☐ Thermal: ☐ Withdrawal ☐ Reinjection ☐

(4) PROPOSED USE (check):

(5) CASING INSTALLED:

Steel ☐ Threaded ☐ Plastic ☐ Welded ☒

"Diam. from +1 ft. to 39 ft. Gauge 250
"Diam. from _____ ft. to _____ ft. Gauge _____

LINER INSTALLED:

"Diam. from _____ ft. to _____ ft. Gauge _____

(6) PERFORATIONS:

Perforated? ☐ Yes ☒ No

Type of perforator used _____

Size of perforations _____ in. by _____ in.
_____ perforations from _____ ft. to _____ ft.
_____ perforations from _____ ft. to _____ ft.
_____ perforations from _____ ft. to _____ ft.

(7) SCREENS:

Well screen installed? ☐ Yes ☒ No

Manufacturer's Name _____ Model No. _____
Type _____
Diam. _____ Slot Size _____ Set from _____ ft. to _____ ft.
Diam. _____ Slot Size _____ Set from _____ ft. to _____ ft.

(8) WELL TESTS:

Drawdown is amount water level is lowered below static level

Was a pump test made? ☐ Yes ☒ No If yes, by whom?

Yield _____ gal./min. with _____ ft. drawdown after _____ hrs.

Air test 70 gal./min. with drill stem at 180 ft. 1 hrs.

_____ test _____ gal./min. with _____ ft. drawdown after _____ hrs.

Art. an flow _____ g.p.m.

Temperature of water _____ Depth artesian flow encountered _____ ft.

(9) CONSTRUCTION:

Special standards: Yes ☐ No ☒

Well seal—Material used Cement

Well sealed from land surface to 20 ft.

Diameter of well bore to bottom of seal 10 in.

Diameter of well bore below seal 6 in.

Number of sacks of cement used in well seal 8 sacks

How was cement grout placed? PRESSURE GROUT

Was pump installed? No Type _____ HP _____ Depth _____ ft.

Was a drive shoe used? ☒ Yes ☐ No Plugs _____ Size: location _____ ft.

Did any strata contain unusable water? ☐ Yes ☒ No

Type of Water? _____ depth of strata _____

Method of sealing strata off _____

Was well gravel packed? ☐ Yes ☒ No Size of gravel: _____

Gravel placed from _____ ft. to _____ ft.

(10) LOCATION OF WELL:

County Jackson Driller's well number 432-0
NE $\frac{1}{4}$ SE $\frac{1}{4}$ Section 7 T. 38S R. 2W W.M.
Tax Lot # 107 Lot _____ Blk _____ Subdivision _____

Address at well location: _____

STEERING CK + POORMAN'S CK

(11) WATER LEVEL: Completed well.

Depth at which water was first found 38 ft.

Static level 22 ft. below land surface. Date 9-13-80

Artesian pressure _____ lbs. per square inch. Date _____

(12) WELL LOG:

Diameter of well below casing 6

Depth drilled 180 ft. Depth of completed well 180 ft.

Formation: Describe color, texture, grain size and structure of materials; and show thickness and nature of each stratum and aquifer penetrated, with at least one entry for each change of formation. Report each change in position of Static Water Level and indicate principal water-bearing strata.

| MATERIAL | From | To | SWL |
|---------------|------|-----|-----|
| Sand | 0 | 1 | |
| CLAY GRAVEL | 1 | 8 | |
| CLAY | 8 | 32 | |
| CLAY BASALT | 32 | 38 | |
| BASALT BROKEN | 38 | 65 | 22 |
| BASALT | 65 | 110 | |
| BASALT BROKEN | 110 | 121 | 22 |
| BASALT | 121 | 142 | |
| BASALT BROKEN | 142 | 153 | 22 |
| BASALT | 153 | 180 | |

RECEIVED

SEP 17 1980

WATER RESOURCES DEPT
SALEM, OREGON

Work started 9-13 19 80 Completed 9-13 19 80
Date well drilling machine moved off of well 9-13 19 80

Drilling Machine Operator's Certification:

This well was constructed under my direct supervision. Materials used and information reported above are true to my best knowledge and belief.

(Signed) ERR Date 9-13-80
(Drilling Machine Operator)

Drilling Machine Operator's License No. 819

Water Well Contractor's Certification:

This well was drilled under my jurisdiction and this report is true to the best of my knowledge and belief.

Name APRIL J. GUNNING (Type or print)
(Person, firm or corporation)

Address 2691 N. CENTRAL AVE. SALEM, OR 97302

(Signed) ERR (Water Well Contractor)

Contractor's License No. 699 Date 9-13 19 80

NOTICE TO WATER WELL CONTRACTOR
The original and first copy of this report are to be filed with the

WATER RESOURCES DEPARTMENT,
SALEM, OREGON 97310
within 30 days from the date of well completion.

SP*12658-690

Please provide a description of your well development, (*Attach additional sheets if needed.*)

| Well No. | Diameter | Type and size of casing | No. of feet of casing | Intervals casing is perforated (in feet) | Seal depth | Est. depth to water | Est. depth to water bearing stratum | Type of access port or measuring device | Total well depth |
|----------|----------|-------------------------|-----------------------|--|------------|---------------------|-------------------------------------|---|------------------|
| 1 | 6 in | steel | 60 | no | 60 | 6.9 ft | ?? | 1/2 in plug | 200 |
| | | | | | | | | | |
| | | | | | | | | | |
| | | | | | | | | | |
| | | | | | | | | | |
| | | | | | | | | | |

Note: Well numbers in this listing must correspond to well locations(s) shown on accompanying map.

C. Artesian Flows

If your water well is flowing artesian, describe your water control and conservation works:

4. WATER USE

Please read the instruction booklet for more details on "type of use" definitions, how to express how much water you need and how to identify the water source you propose to use. You must fill out a supplemental form for some uses as they require specific information for that type of use.

A. Type(s) of Use(s)

See list of beneficial uses provided in the instructions.

- If your proposed use is **domestic**, indicate the number of households to be supplied with water: _____
- If your proposed use is **irrigation**, please attach **Form I**
- If your proposed use is **mining**, attach **Form R**
- If your proposed use is **municipal or quasi-municipal**, attach **Form M**
- If your proposed use is **commercial/industrial**, attach **Form Q**

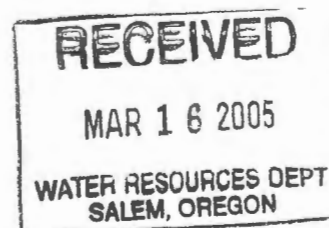

B. Amount of Water

Provide the production rate in gallons per minute (gpm) and the total annual amount of water you need from each well, from each source or aquifer, for each use. You do not need to provide source information if you are submitting a well log with your application.

| Well No. | Source or aquifer | Type of use | Total rate of water requested (in gpm) | Total annual quantity (in gallons) | Production rate of well (in gpm) |
|----------|-------------------|-------------|--|------------------------------------|----------------------------------|
| 1 | Bedrock | Irrigation | 53.0 | 4.9 mil | 80+ |
| | | | | | |
| | | | | | |

C. Maximum Rate of Use Requested

What is the maximum, instantaneous rate of water that will be used? 53.0 gpm
(The fees for your application will be based on this amount.)

D. Period of Use

Indicate the time of year you propose to use the water: April 1 through October 31
(For seasonal uses like irrigation give dates when water use would begin and end, e.g. March 1–October 31.)

E. Acreage

If you will be applying water to land, please give the total number of acres where water will be applied or used: 4.7 acres
(This number should be consistent with your application map.)

5. WATER MANAGEMENT**A. Diversion**

What equipment will you use to pump water from your well(s)?

- ☒ Pump (give horsepower and pump type): 10 hp ten stage, submersible
☐ Other means (describe): _____

B. Transport

How will you transport water to your place of use?

- ☐ Ditch or canal (give average width and depth):
Width _____ Depth _____
Is the ditch or canal to be lined? ☐ Yes ☐ No
☒ Pipe (give diameter and total length):
Diameter 3 inch Length 2620 feet
☐ Other (describe) _____

RECEIVED

MAR 16 2005

WATER RESOURCES DEPT
SALEM, OREGON

Oregon Water Resources Department
Water Rights Division

Water Rights Application
Number G-16415

Hearing and Appeal Rights

Under the provisions of ORS 537.170 and ORS 537.622, the applicant may request a contested case hearing by submitting the information required for a protest under ORS 537.153(6) or ORS 537.621(7) to the Department within 14 days after the date of mailing of this order as shown below. If a contested case hearing is requested, the Department must schedule one. In the contested case hearing, however, only those issues based on the above modifications to the proposed final order may be addressed.

ORS 536.075 allows for additional appeal rights for other than contested case. This is a final order in other than contested case. This order is subject to judicial review under ORS 183.484. Any petition for judicial review must be filed within the 60 day time period specified by ORS 183.484(2). Pursuant to ORS 536.075 and OAR 137-004-0080 you may either petition for judicial review or petition the Director for reconsideration of this order. A petition for reconsideration may be granted or denied by the Director, and if no action is taken within 60 days following the date the petition was filed, the petition shall be deemed denied.

This statement of judicial review rights does not create a right to judicial review of this order, if judicial review is otherwise precluded by law. Where no changes have been made to a Proposed Final Order on a water right application and no protests have been filed during the protest period, the final order is not subject to judicial review.

Final Order

Application History

On March 16, 2005, BRIAN PETERSON submitted an application to the Department for a water use permit. The Department issued a Proposed Final Order on July 26, 2005. The protest period closed September 9, 2005, and no protest was filed.

The proposed use would not impair or be detrimental to the public interest, but the Department's continuing evaluation reveals that the Proposed Final Order requires modification to correctly describe the place of use.

Order

Application G-16415 therefore is approved as modified above, and Permit G-15968 is issued as limited by the conditions proposed by the Proposed Final Order and this Final Order.

DATED October 6, 2005

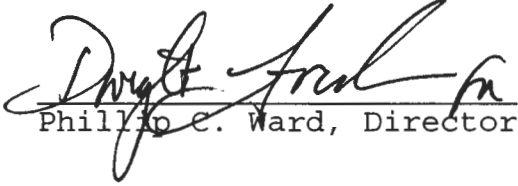
Phillip E. Ward, Director

This document was prepared by Jerry Gainey. If you have any questions about any of the statements contained in this document I am the most likely the best person to answer your questions. You can reach me at 503-986-0812.

If you have questions about how to file a protest or if you have previously filed a protest and want to know the status, please contact Mike Reynolds at 503-986-0820.

If you have other questions about the Department or any of its programs please contact our Water Rights Information Group at 503-986-0801.

Address all other correspondence to: Water Rights Section, Oregon Water Resources Department, 725 Summer St NE Ste A, Salem OR 97301-1271; Fax: 503-986-0901.

STATE OF OREGON
COUNTY OF JACKSON

PERMIT TO APPROPRIATE THE PUBLIC WATERS

THIS PERMIT IS HEREBY ISSUED TO

BRIAN PETERSON
1483 STERLING CREEK
JACKSONVILLE, OR 97530

(541) 899-8270

The specific limits and conditions of the use are listed below.

APPLICATION FILE NUMBER: G-16415

SOURCE OF WATER: A WELL IN POORMANS CREEK BASIN

PURPOSE OR USE: IRRIGATION USE ON 4.7 ACRES

MAXIMUM RATE: 0.058 CUBIC FOOT PER SECOND

PERIOD OF USE: APRIL 1 THROUGH OCTOBER 31

DATE OF PRIORITY: MARCH 16, 2005

WELL LOCATION: NE $\frac{1}{4}$ SE $\frac{1}{4}$, SECTION 7, T38S, R2W, W.M.; 1980 FEET NORTH & 1060 FEET WEST FROM SE CORNER, SECTION 7

The amount of water used for irrigation under this right, together with the amount secured under any other right existing for the same lands, is limited to a diversion of ONE-EIGHTIETH of one cubic foot per second and 2.5 acre-feet for each acre irrigated during the irrigation season of each year.

THE PLACE OF USE IS LOCATED AS FOLLOWS:

NE $\frac{1}{4}$ SE $\frac{1}{4}$ 1.3 ACRES
NW $\frac{1}{4}$ SE $\frac{1}{4}$ 1.6 ACRES
SW $\frac{1}{4}$ SE $\frac{1}{4}$ 1.8 ACRES
SECTION 7

TOWNSHIP 38 SOUTH, RANGE 2 WEST, W.M.

Measurement, recording and reporting conditions:

- A. Before water use may begin under this permit, the water user shall install a totalizing flow meter at the diversion point as approved by the Director. The totalizing flow meter must be installed and maintained as identified in OAR 690-507-645. The water user shall maintain the meter in good working order.

- B. The water user shall allow the watermaster access to the meter; provided however, where the meter is located within a private structure, the watermaster shall request access upon reasonable notice.
- C. The Director may require the water user to keep and maintain a record of the amount (volume) of water used and may require the water user to report water use on a periodic schedule as established by the Director. In addition, the Director may require the water user to report general water use information the periods of water use and the place and nature of use of water under the permit. The Director may provide an opportunity for the water user to submit alternative reporting procedures for review and approval.

WELL CONDITIONS

To monitor the effect of water use from the well(s) authorized under this permit, the Department requires the water user to make and report annual static water level measurements. The static water level shall be measured in the month of March. Reports shall be submitted to the Department within 30 days of measurement.

Measurements must be made according to the following schedule:

Before Use of Water Takes Place

Initial and Annual Measurements

The Department requires the water user to submit an initial water level measurement in the month specified above once well construction is complete and annually thereafter until use of water begins; and

After Use of Water has Begun

Seven Consecutive Annual Measurements

Following the first year of water use, the user shall submit seven consecutive annual reports of static water level measurements. The first of these seven annual measurements will establish the reference level against which future annual measurements will be compared. Based on an analysis of the data collected, the Director may require that the user obtain and report additional annual static water level measurements beyond the seven year minimum reporting period. The additional measurements may be required in a different month. If the measurement requirement is stopped, the Director may restart it at any time.

All measurements shall be made by a certified water rights examiner, registered professional geologist, registered professional engineer, licensed well constructor or pump installer licensed by the Construction Contractors Board and be submitted to the Department on forms provided by the Department. The Department requires the individual performing the measurement to:

- (A) Identify each well with its associated measurement; and
- (B) Measure and report water levels to the nearest tenth of a foot as depth-to-water below ground surface; and
- (C) Specify the method used to obtain each well measurement; and
- (D) Certify the accuracy of all measurements and calculations submitted to the Department.

The water user shall discontinue use of, or reduce the rate or volume of withdrawal from, the well(s) if annual water level measurements reveal any of the following events:

- (A) An average water level decline of three or more feet per year for five consecutive years; or
- (B) A water level decline of 15 or more feet in fewer than five consecutive years; or
- (C) A water level decline of 25 or more feet; or
- (D) Hydraulic interference leading to a decline of 25 or more feet in any neighboring well with senior priority.

The period of non or restricted use shall continue until the annual water level rises above the decline level which triggered the action or until the Department determines, based on the water user's and/or the Department's data and analysis, that no action is necessary because the aquifer in question can sustain the observed declines without adversely impacting the resource or senior water rights. The water user shall in no instance allow excessive decline, as defined in Commission rules, to occur within the aquifer as a result of use under this permit. If more than one well is involved, the water user may submit an alternative measurement and reporting plan for review and approval by the Department.

Use of water under authority of this permit may be regulated if analysis of data available after the permit is issued discloses that the appropriation will measurably reduce the surface water flows necessary to maintain the free-flowing character of a scenic waterway in quantities necessary for recreation, fish and wildlife in effect as of the priority date of the right or as those quantities may be subsequently reduced.

STANDARD CONDITIONS

If the number, location, source, or construction of any well deviates from that proposed in the permit application or required by permit conditions, this permit may not be valid.

If substantial interference with a senior water right occurs due to withdrawal of water from any well listed on this permit, then use of water from the well(s) shall be discontinued or reduced and/or the schedule of withdrawal shall be regulated until or unless the Department

approves or implements an alternative administrative action to mitigate the interference. The Department encourages junior and senior appropriators to jointly develop plans to mitigate interferences.

The wells shall be constructed in accordance with the General Standards for the Construction and Maintenance of Water Wells in Oregon. The works shall be equipped with a usable access port, and may also include an air line and pressure gauge adequate to determine water level elevation in the well at all times.

Where two or more water users agree among themselves as to the manner of rotation in the use of water and such agreement is placed in writing and filed by such water users with the watermaster, and such rotation system does not infringe upon such prior rights of any water user not a party to such rotation plan, the watermaster shall distribute the water according to such agreement.

Prior to receiving a certificate of water right, the permit holder shall submit the results of a pump test meeting the department's standards, to the Water Resources Department. The Director may require water level or pump test results every ten years thereafter.

Failure to comply with any of the provisions of this permit may result in action including, but not limited to, restrictions on the use, civil penalties, or cancellation of the permit.

This permit is for the beneficial use of water without waste. The water user is advised that new regulations may require the use of best practical technologies or conservation practices to achieve this end.

By law, the land use associated with this water use must be in compliance with statewide land-use goals and any local acknowledged land-use plan.

The use of water shall be limited when it interferes with any prior surface or ground water rights.

Complete application of the water to the use shall be made on or before October 1, 2010. If the water is not completely applied before this date, and the water user wishes to continue development under the permit, the water user must submit an application for extension of time, which may be approved based upon the merit of the application.

Within one year after complete application of water to the proposed use, the water user shall submit a claim of beneficial use, which includes a map and report, prepared by a Certified Water Rights Examiner (CWRE).

Issued October 6, 2005

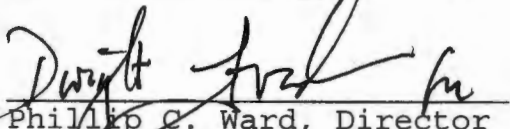
Phillip C. Ward, Director
Water Resources Department



Please provide a description of your well development. (*Attach additional sheets if needed.*)

| Well No. | Diameter | Type and size of casing | No. of feet of casing | Intervals casing is perforated (in feet) | Seal depth | Est. depth to water | Est. depth to water bearing stratum | Type of access port or measuring device | Total well depth |
|----------|----------|-------------------------|-----------------------|--|------------|---------------------|-------------------------------------|---|------------------|
| 1 | 6 in | steel | 60 | no | 60 | 6.9 ft | ?? | 1/2 in plug | 200 |
| | | | | | | | | | |
| | | | | | | | | | |
| | | | | | | | | | |
| | | | | | | | | | |
| | | | | | | | | | |

Note: Well numbers in this listing must correspond to well locations(s) shown on accompanying map.

C. Artesian Flows

If your water well is flowing artesian, describe your water control and conservation works:

4. WATER USE

Please read the instruction booklet for more details on "type of use" definitions, how to express how much water you need and how to identify the water source you propose to use. You must fill out a supplemental form for some uses as they require specific information for that type of use.

A. Type(s) of Use(s)

See list of beneficial uses provided in the instructions.

- If your proposed use is **domestic**, indicate the number of households to be supplied with water: _____
- If your proposed use is **irrigation**, please attach **Form I**
- If your proposed use is **mining**, attach **Form R**
- If your proposed use is **municipal or quasi-municipal**, attach **Form M**
- If your proposed use is **commercial/industrial**, attach **Form Q**

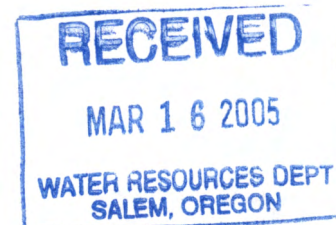

B. Amount of Water

Provide the production rate in gallons per minute (gpm) and the total annual amount of water you need from each well, from each source or aquifer, for each use. You do not need to provide source information if you are submitting a well log with your application.

| Well No. | Source or aquifer | Type of use | Total rate of water requested (in gpm) | Total annual quantity (in gallons) | Production rate of well (in gpm) |
|----------|-------------------|-------------|--|------------------------------------|----------------------------------|
| 1 | Bedrock | Irrigation | 53.0 | 4.9 mil | 80+ |
| | | | | | |
| | | | | | |

C. Maximum Rate of Use Requested

What is the maximum, instantaneous rate of water that will be used? 53.0 gpm
(The fees for your application will be based on this amount.)

D. Period of Use

Indicate the time of year you propose to use the water: April 1 through October 31
(For seasonal uses like irrigation give dates when water use would begin and end, e.g. March 1–October 31.)

E. Acreage

If you will be applying water to land, please give the total number of acres where water will be applied or used: 4.7 acres
(This number should be consistent with your application map.)

5. WATER MANAGEMENT**A. Diversion**

What equipment will you use to pump water from your well(s)?

- ☒ Pump (give horsepower and pump type): 10 hp ten stage, submersible
☐ Other means (describe): _____

B. Transport

How will you transport water to your place of use?

- ☐ Ditch or canal (give average width and depth):
Width _____ Depth _____
Is the ditch or canal to be lined? ☐ Yes ☐ No
☒ Pipe (give diameter and total length):
Diameter 3 inch Length 2620 feet
☐ Other (describe) _____

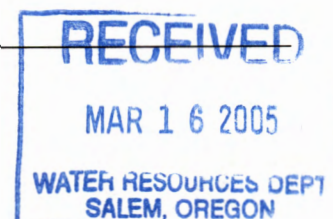

MEMO

May 2, 2005

TO: Application G- 16913

FROM: GW: Oran K. Ball
(Reviewer's Name)

SUBJECT: Scenic Waterway Interference Evaluation

☒ Yes
☐ No

The source of appropriation is within or above a Scenic Waterway

☒ Yes
☐ No

Use the Scenic Waterway condition (Condition 7J).

PREPONDERANCE OF EVIDENCE FINDING: (Check box only if statement is true)



At this time the Department is unable to find that there is a preponderance of evidence that the proposed use of ground water will measurably reduce the surface water flows necessary to maintain the free-flowing character of a scenic waterway in quantities necessary for recreation, fish and wildlife.

FLOW REDUCTION: (To be filled out only if Preponderance of Evidence box is not checked)

Exercise of this permit is calculated to reduce monthly flows in _____ Scenic Waterway by the following amounts expressed as a proportion of the consumptive use by which surface water flow is reduced.

[illegible]

PUBLIC INTEREST REVIEW FOR GROUND WATER APPLICATIONS

TO: Water Rights Section Date May 2, 2005

FROM: Ground Water/Hydrology Section Ivan Gall
Reviewer's Name

SUBJECT: Application G- 16415 Supersedes review of NA
Date of Review(s)

PUBLIC INTEREST PRESUMPTION; GROUNDWATER

OAR 690-310-130 (1) *The Department shall presume that a proposed groundwater use will ensure the preservation of the public welfare, safety and health as described in ORS 537.525.* Department staff review ground water applications under OAR 690-310-140 to determine whether the presumption is established. OAR 690-310-140 allows the proposed use be modified or conditioned to meet the presumption criteria. **This review is based upon available information and agency policies in place at the time of evaluation.**

A. GENERAL INFORMATION: Applicant's Name: Brian Peterson County: JACK

- A1. Applicant(s) seek(s) 0.118 cfs from 1 well(s) in the Rogue Basin,
Poormans Creek subbasin Quad Map: Medford West
- A2. Proposed use: Irrigation Seasonality: April 1 through October 31
- A3. Well and aquifer data (attach and number logs for existing wells; mark proposed wells as such under logid):

| Well | Logid | Applicant's Well # | Proposed Aquifer* | Proposed Rate(cfs) | Location (T/R-S QQ-Q) | Location, metes and bounds, e.g. 2250' N, 1200' E fr NW cor S 36 |
|------|-------|--------------------|-------------------|--------------------|-----------------------|--|
| 1 | ** | 1 | Bedrock | 0.118 | 38S/02W-7 NESE | 1980' N, 1060' W fr SE cor S 07 |
| 2 | | | | | | |
| 3 | | | | | | |
| 4 | | | | | | |
| 5 | | | | | | |

* Alluvium, CRB, Bedrock

| Well | Well Elev ft msl | First Water ft bls | SWL ft bls | SWL Date | Well Depth (ft) | Seal Interval (ft) | Casing Intervals (ft) | Liner Intervals (ft) | Perforations Or Screens (ft) | Well Yield (gpm) | Draw Down (ft) | Test Type |
|------|------------------|--------------------|------------|----------|-----------------|--------------------|-----------------------|----------------------|------------------------------|------------------|----------------|-----------|
| 1 | 2140 | na | 6.90* | 3/1/2005 | 200 | 0-60 | 0-60 | na | na | 80 | na | |
| | | | | | | | | | | | | |
| | | | | | | | | | | | | |
| | | | | | | | | | | | | |
| | | | | | | | | | | | | |
| | | | | | | | | | | | | |

Use data from application for proposed wells.

A4. **Comments: * Static water collected by I.K. Gall - WRD**
I believe the correct well log is **JACK 16202**. This is based on the well location, reported yield, and that Peterson's property was part of the "old Maddox ranch".

A5. ☒ **Provisions of the Rogue** Basin rules relative to the development, classification and/or management of ground water hydraulically connected to surface water ☐ are, or ☒ are not, activated by this application. (Not all basin rules contain such provisions.)
Comments: _____

A6. ☐ **Well(s) #** _____, _____, _____, _____, _____, tap(s) an aquifer limited by an administrative restriction.
Name of administrative area: _____
Comments: _____

B. GROUND WATER AVAILABILITY CONSIDERATIONS, OAR 690-310-130, 400-010, 410-0070B1. **Based upon available data**, I have determined that ground water* for the proposed use:

- a. ☐ is over appropriated, ☐ is not over appropriated, or ☒ **cannot be determined to be** over appropriated during any period of the proposed use. * This finding is limited to the ground water portion of the over-appropriation determination as prescribed in OAR 690-310-130;
- b. ☐ **will not** or ☐ **will** likely be available in the amounts requested without injury to prior water rights. * This finding is limited to the ground water portion of the injury determination as prescribed in OAR 690-310-130;
- c. ☐ **will not** or ☐ **will** likely to be available within the capacity of the ground water resource; or
- d. ☒ **will, if properly conditioned**, avoid injury to existing ground water rights or to the ground water resource:
- ☒ The permit should contain condition #(s) 7B, 7C (March), 7F, 7J;
 - ☐ The permit should be conditioned as indicated in item 2 below.
 - ☒ The permit should contain special condition(s) as indicated in item 3 below;

- B2. a. ☐ **Condition** to allow ground water production from no deeper than _____ ft. below land surface;
- b. ☐ **Condition** to allow ground water production from no shallower than _____ ft. below land surface;
- c. ☐ **Condition** to allow ground water production only from the _____ ground water reservoir between approximately _____ ft. and _____ ft. below land surface;
- d. ☐ **Well reconstruction** is necessary to accomplish one or more of the above conditions. The problems that are likely to occur with this use and without reconstructing are cited below. Without reconstruction, I recommend withholding issuance of the permit until evidence of well reconstruction is filed with the Department and approved by the Ground Water Section.

Describe injury –as related to water availability– that is likely to occur without well reconstruction (interference w/ senior water rights, not within the capacity of the resource, etc): _____

B3. **Ground water availability remarks:** ***Require applicant to install and maintain a properly functioning, totalizing flow meter.

The applicant's well is completed in the fractured bedrock aquifer. I have no aquifer property or water level data for this area. The local area has been heavily altered by old hydraulic mining. In some areas large amounts of cobbles and boulders are evident. Depth to bedrock suggests that there is little, if any, alluvial aquifer in the area. There are approximately 50 well logs in section 7, with yields ranging from zero to 70 gpm. Many wells have yields less than 5 gpm. Three deepenings are noted in GRID for section 7; static water levels range from zero to 180 feet bgs. Bedrock geology (map attached) is composed of Jurassic and Upper Triassic (?) metamorphic sandstone and argillite with lesser amounts of schist, marble, and meta-igneous rocks. Overlying the bedrock in the area are more recent unconsolidated deposits (landslide, fan, and stream deposits). A north-south trending fault is mapped just west of the site along Sterling Creek Road.

C. GROUND WATER/SURFACE WATER CONSIDERATIONS, OAR 690-09-040**C1. 690-09-040 (1): Evaluation of aquifer confinement:**

| Well | Aquifer or Proposed Aquifer | Confined | Unconfined |
|------|-----------------------------|-------------------------------------|--------------------------|
| 1 | Bedrock | <input checked="" type="checkbox"/> | <input type="checkbox"/> |
| | | <input type="checkbox"/> | <input type="checkbox"/> |
| | | <input type="checkbox"/> | <input type="checkbox"/> |
| | | <input type="checkbox"/> | <input type="checkbox"/> |
| | | <input type="checkbox"/> | <input type="checkbox"/> |

Basis for aquifer confinement evaluation: Little data are available. The fractured bedrock aquifer likely exhibits increasing degrees of confinement with depth, and it appears that 10-20 feet of clay material overlies the aquifer. In areas near more deeply incised drainages, or more pervasively fractured, the system may behave in a more semi-confined to unconfined manner.

C2. 690-09-040 (2) (3): Evaluation of distance to, and hydraulic connection with, surface water sources. All wells located a horizontal distance less than ¼ mile from a surface water source that produce water from an unconfined aquifer shall be assumed to be hydraulically connected to the surface water source. Include in this table any streams located beyond one mile that are evaluated for PSI.

| Well | SW # | Surface Water Name | GW Elev ft msl | SW Elev ft msl | Distance (ft) | Hydraulically Connected? | | | Potential for Subst. Interfer. Assumed? | |
|------|------|--------------------|-------------------|-------------------|------------------|--------------------------|-------------------------------------|--------------------------|---|-------------------------------------|
| | | | | | | YES | NO | ASSUMED | YES | NO |
| 1 | 1 | Poorman's Creek | 2133 | ~2,000 | 6,400 | <input type="checkbox"/> | <input checked="" type="checkbox"/> | <input type="checkbox"/> | <input type="checkbox"/> | <input checked="" type="checkbox"/> |
| | | | | | | <input type="checkbox"/> | <input type="checkbox"/> | <input type="checkbox"/> | <input type="checkbox"/> | <input type="checkbox"/> |
| | | | | | | <input type="checkbox"/> | <input type="checkbox"/> | <input type="checkbox"/> | <input type="checkbox"/> | <input type="checkbox"/> |
| | | | | | | <input type="checkbox"/> | <input type="checkbox"/> | <input type="checkbox"/> | <input type="checkbox"/> | <input type="checkbox"/> |

Basis for aquifer hydraulic connection evaluation: The local drainages near the well are "seasonal", generally flowing only when it rains; shortly following rains, flow declines to little or nothing (Gall and Menteer, pers. observations). The Applegate River (5.5 miles west) and Forest Creek (3 miles west) are larger drainages that may capture groundwater from the flow system near the applicant's well. However, no data exist to help with groundwater flow directions and degree of hydraulic connection over such a large distance.

Water Availability Basin the well(s) are located within: Forest Creek

C3a. 690-09-040 (4): Evaluation of stream impacts for each well that has been determined or assumed to be **hydraulically connected and less than 1 mile** from a surface water source. Limit evaluation to instream rights and minimum stream flows that are pertinent to that surface water source, and not lower SW sources to which the stream under evaluation is tributary. Compare the requested rate against the 1% of 80% natural flow for the pertinent Water Availability Basin (WAB). If Q is not distributed by well, use full rate for each well. Any checked ☒ box indicates the well is assumed to have the potential to cause PSI.

| Well | SW # | Well < ¼ mile? | Qw > 5 cfs? | Instream Water Right ID | Instream Water Right Q (cfs) | Qw > 1% ISWR? | 80% Natural Flow (cfs) | Qw > 1% of 80% Natural Flow? | Interference @ 30 days (%) | Potential for Subst. Interfer. Assumed? |
|------|------|--------------------------|--------------------------|-------------------------|------------------------------|--------------------------|------------------------|------------------------------|----------------------------|---|
| | | <input type="checkbox"/> | <input type="checkbox"/> | | | <input type="checkbox"/> | | <input type="checkbox"/> | | <input type="checkbox"/> |
| | | <input type="checkbox"/> | <input type="checkbox"/> | | | <input type="checkbox"/> | | <input type="checkbox"/> | | <input type="checkbox"/> |
| | | <input type="checkbox"/> | <input type="checkbox"/> | | | <input type="checkbox"/> | | <input type="checkbox"/> | | <input type="checkbox"/> |
| | | <input type="checkbox"/> | <input type="checkbox"/> | | | <input type="checkbox"/> | | <input type="checkbox"/> | | <input type="checkbox"/> |
| | | <input type="checkbox"/> | <input type="checkbox"/> | | | <input type="checkbox"/> | | <input type="checkbox"/> | | <input type="checkbox"/> |
| | | <input type="checkbox"/> | <input type="checkbox"/> | | | <input type="checkbox"/> | | <input type="checkbox"/> | | <input type="checkbox"/> |
| | | <input type="checkbox"/> | <input type="checkbox"/> | | | <input type="checkbox"/> | | <input type="checkbox"/> | | <input type="checkbox"/> |
| | | <input type="checkbox"/> | <input type="checkbox"/> | | | <input type="checkbox"/> | | <input type="checkbox"/> | | <input type="checkbox"/> |

C3b. **690-09-040 (4):** Evaluation of stream impacts by total appropriation for all wells determined or assumed to be **hydraulically connected and less than 1 mile** from a surface water source. **Complete only if Q is distributed among wells.** Otherwise same evaluation and limitations apply as in C3a above.

| | SW # | | Qw > 5 cfs? | Instream Water Right ID | Instream Water Right Q (cfs) | Qw > 1% ISWR? | 80% Natural Flow (cfs) | Qw > 1% of 80% Natural Flow? | Interference @ 30 days (%) | Potential for Subst. Interfer. Assumed? |
|--|------|--|--------------------------|-------------------------|------------------------------|--------------------------|------------------------|------------------------------|----------------------------|---|
| | | | <input type="checkbox"/> | | | <input type="checkbox"/> | | <input type="checkbox"/> | | <input type="checkbox"/> |
| | | | <input type="checkbox"/> | | | <input type="checkbox"/> | | <input type="checkbox"/> | | <input type="checkbox"/> |
| | | | <input type="checkbox"/> | | | <input type="checkbox"/> | | <input type="checkbox"/> | | <input type="checkbox"/> |
| | | | <input type="checkbox"/> | | | <input type="checkbox"/> | | <input type="checkbox"/> | | <input type="checkbox"/> |

Comments: _____

C4a. **690-09-040 (5):** Estimated impacts on **hydraulically connected surface water sources greater than one mile** as a percentage of the proposed pumping rate. Limit evaluation to the effects that will occur up to one year after pumping begins. This table encompasses the considerations required by 09-040 (5)(a), (b), (c) and (d), which are not included on this form. Use additional sheets if calculated flows from more than one WAB are required.

| Non-Distributed Wells | | | | | | | | | | | | | |
|-----------------------|-----|-----|-----|-----|-----|-----|-----|-----|-----|-----|-----|-----|-----|
| Well | SW# | Jan | Feb | Mar | Apr | May | Jun | Jul | Aug | Sep | Oct | Nov | Dec |
| | | % | % | % | % | % | % | % | % | % | % | % | % |
| Well Q as CFS | | | | | | | | | | | | | |
| Interference CFS | | | | | | | | | | | | | |
| Distributed Wells | | | | | | | | | | | | | |
| Well | SW# | Jan | Feb | Mar | Apr | May | Jun | Jul | Aug | Sep | Oct | Nov | Dec |
| | | % | % | % | % | % | % | % | % | % | % | % | % |
| Well Q as CFS | | | | | | | | | | | | | |
| Interference CFS | | | | | | | | | | | | | |
| | | % | % | % | % | % | % | % | % | % | % | % | % |
| Well Q as CFS | | | | | | | | | | | | | |
| Interference CFS | | | | | | | | | | | | | |
| | | % | % | % | % | % | % | % | % | % | % | % | % |
| Well Q as CFS | | | | | | | | | | | | | |
| Interference CFS | | | | | | | | | | | | | |
| | | % | % | % | % | % | % | % | % | % | % | % | % |
| Well Q as CFS | | | | | | | | | | | | | |
| Interference CFS | | | | | | | | | | | | | |
| | | % | % | % | % | % | % | % | % | % | % | % | % |
| Well Q as CFS | | | | | | | | | | | | | |
| Interference CFS | | | | | | | | | | | | | |
| (A) = Total Interf. | | | | | | | | | | | | | |
| (B) = 80 % Nat. Q | | | | | | | | | | | | | |
| (C) = 1 % Nat. Q | | | | | | | | | | | | | |
| (D) = (A) > (C) | | | | | | | | | | | | | |
| (E) = (A / B) x 100 | | % | % | % | % | % | % | % | % | % | % | % | % |

(A) = total interference as CFS; (B) = WAB calculated natural flow at 80% exceed. as CFS; (C) = 1% of calculated natural flow at 80% exceed. as CFS; (D) = highlight the checkmark for each month where (A) is greater than (C); (E) = total interference divided by 80% flow as percentage.

Basis for impact evaluation: _____

C4b. **690-09-040 (5) (b)** The potential to impair or detrimentally affect the public interest is to be determined by the Water Rights Section.

- C5. ☐ **If properly conditioned**, the surface water source(s) can be adequately protected from interference, and/or ground water use under this permit can be regulated if it is found to substantially interfere with surface water:
- i. ☐ The permit should contain condition #(s) _____;
 - ii. ☐ The permit should contain special condition(s) as indicated in "Remarks" below;

C6. **SW / GW Remarks and Conditions** Because the applicant's well is located several miles from any year-round stream, it is unlikely that the potential for substantial interference is present. No data exist to indicate the groundwater flow directions in this area. Groundwater may just as easily be flowing east to the Bear Creek valley, or west towards Forest Creek and the Applegate River. As such, no hydraulic connection with any surface water body was identified by this review. However, a general understanding of groundwater flow indicates that this groundwater is connected to surface water somewhere in the Applegate or Rogue basins.

References Used: OWRD Grid well log database.

Wiley, T.J., and J.G. Smith, 1993. Preliminary Geologic map of the Medford East, Medford West, Eagle Point, and Sams Valley Quadrangles, Jackson County, Oregon. Bulletin 0-93-13, Oregon Department of Geology and Mineral Industries.

D. WELL CONSTRUCTION, OAR 690-200

D1. Well #: _____ Logid: _____

D2. **THE WELL does not meet current well construction standards based upon:**

- a. ☐ review of the well log;
b. ☐ field inspection by _____;
c. ☐ report of CWRE _____;
d. ☐ other: (specify) _____

D3. **THE WELL construction deficiency:**

- a. ☐ constitutes a health threat under Division 200 rules;
b. ☐ commingles water from more than one ground water reservoir;
c. ☐ permits the loss of artesian head;
d. ☐ permits the de-watering of one or more ground water reservoirs;
e. ☐ other: (specify) _____

D4. **THE WELL construction deficiency is described as follows:** _____D5. **THE WELL** a. ☐ **was, or** ☐ **was not** constructed according to the standards in effect at the time of original construction or most recent modification.b. ☐ I don't know if it met standards at the time of construction.D6. ☐ **Route to the Enforcement Section.** I recommend withholding issuance of the permit until evidence of well reconstruction is filed with the Department and approved by the Enforcement Section and the Ground Water Section.

THIS SECTION TO BE COMPLETED BY ENFORCEMENT PERSONNELD7. ☐ Well construction deficiency has been corrected by the following actions: _____

_____, 200_____
(Enforcement Section Signature)D8. ☐ **Route to Water Rights Section (attach well reconstruction logs to this page).**

G-16415 Peterson 38S/02W-07
Medford West Quad Scale 1:24000

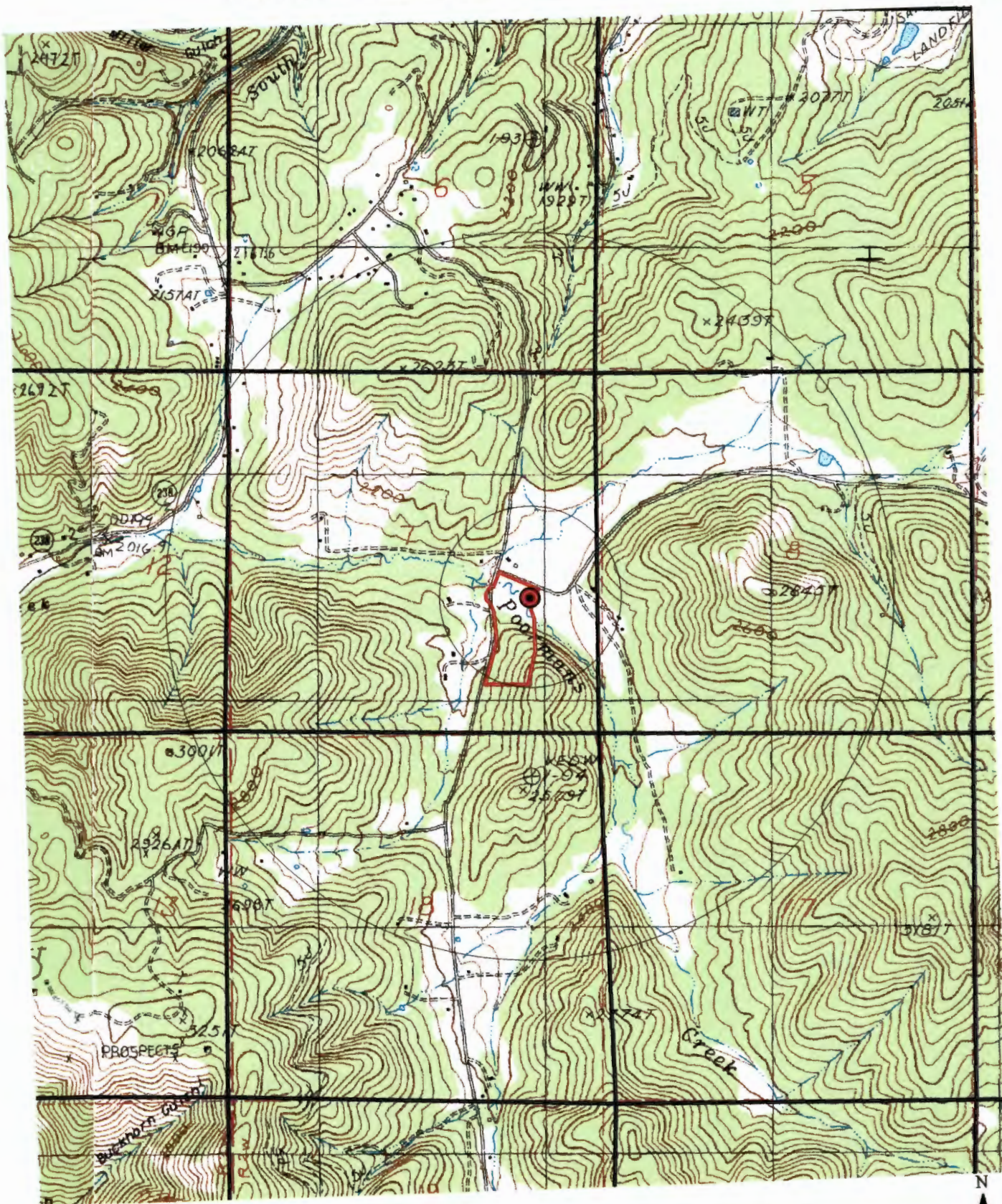

0 2000 4000 6000 8000 10000 Feet



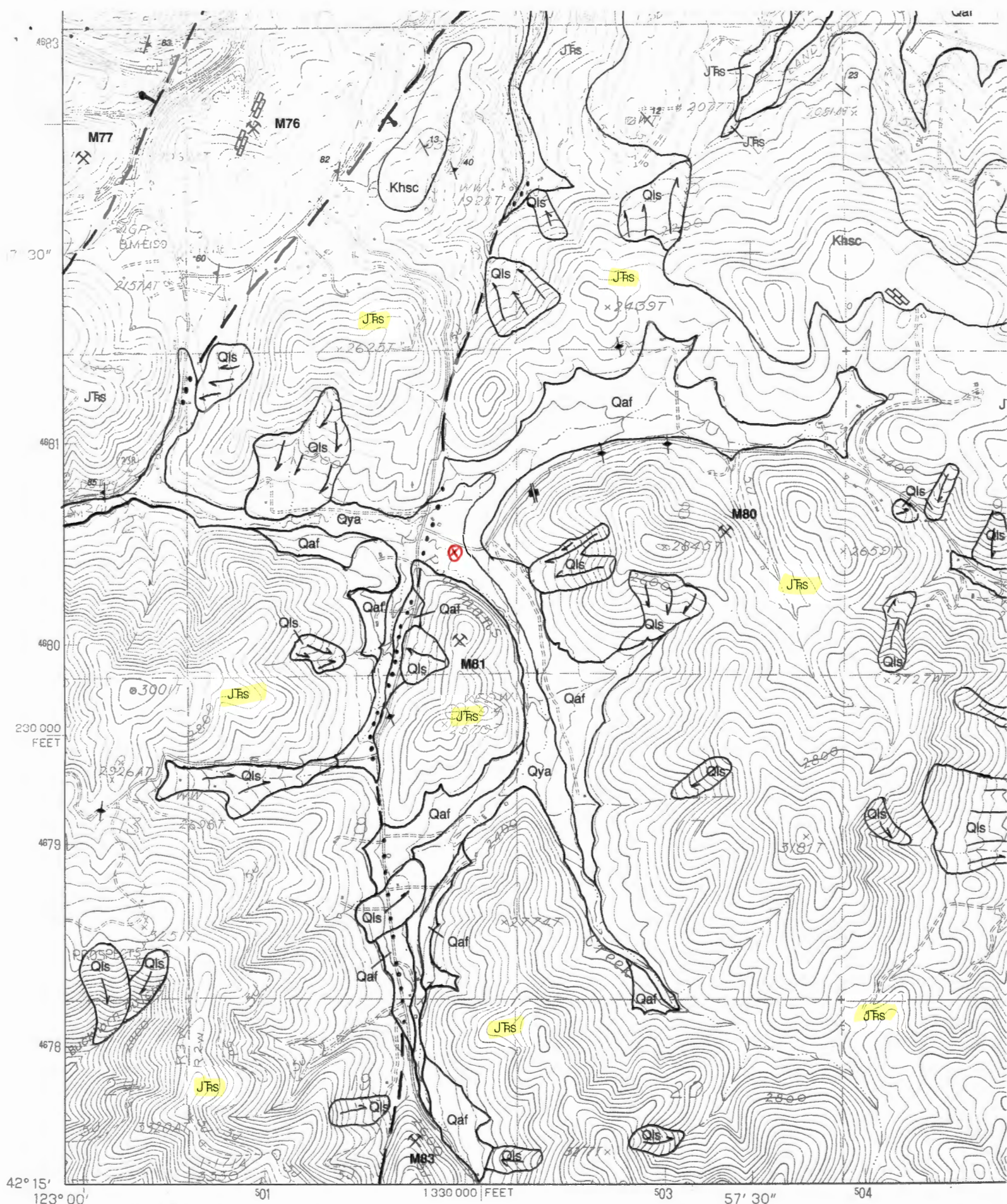

Base maps by U.S. Geological Survey
 Lambert conformal conic projection
 1927 North American Datum

B

FEET

0 1000

Creek

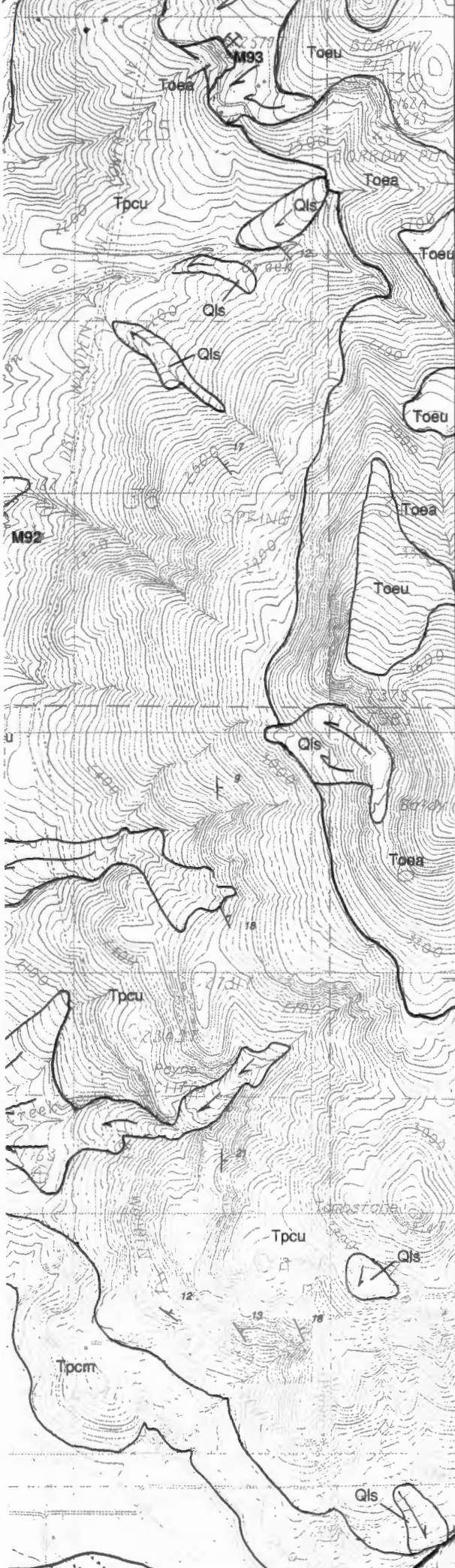

EXPLANATION

(Full description of geologic units, resources, and geochemistry in accompanying text)

SURFICIAL DEPOSITS

- Qya Younger alluvium (Holocene)
- Qls Landslide deposits (Holocene and Pleistocene)
- Qoa2 Older alluvium (Holocene and Pleistocene)
- Qaf Alluvial fan deposits, undivided (Holocene and Pleistocene)
- Qafg Alluvial fan gravel (Holocene and Pleistocene)
- Qafs Alluvial fan sand (Holocene and Pleistocene)
- Qoa3 Older alluvium (Pleistocene)

DISCONFORMITY

TERTIARY (PALEOGENE) SEDIMENTARY AND VOLCANIC ROCKS

- Toeu Volcanic and volcanoclastic rocks undivided (lower Oligocene and upper Eocene)
- Toea Andesite
- Payne Cliffs Formation of McKnight (1971) (upper Eocene)
- Tpcu Upper part (upper Eocene)
- Tpcm Middle part (upper Eocene)
- Tpci Lower part (upper and middle(?) Eocene)
- Tpcb Conglomerate

DISCONFORMITY

- Hornbrook Formation (Upper and Lower Cretaceous)
- Khms Mudstone (Upper Cretaceous)
- Khs Sandstone (Upper Cretaceous)
- Khst Siltstone (Upper Cretaceous)
- Khsc Sandstone and conglomerate (Upper and Lower Cretaceous)

ANGULAR UNCONFORMITY

JURASSIC OR OLDER METAMORPHIC ROCKS

- JTrs Sandstone and argillite (Jurassic and Upper Triassic?)

INTRUSIVE ROCKS

- Tii Intermediate intrusive rocks (late Miocene? to late Eocene?)
- Tim Mafic intrusive rocks (late Miocene? to late Eocene?)
- KJj Jacksonville pluton (Early Cretaceous and Late Jurassic?)

MAP SYMBOLS

- Contact--Approximately located
- Fault--Dashed where inferred; dotted where concealed; ball and bar on down-thrown side.
- Strike and dip of beds
- Horizontal bed
- Strike and dip of foliation
- Strike of vertical foliation
- Strike and dip of joint

WELL REPORT STATE OF OREGON

State Well No. 385/2W-7da
State Permit No. _____

Jack
16202

(1) OWNER:

Name Patricia Maddox
Address 280 Poorman Cr. Rd
City Jacksonville State Or

(2) TYPE OF WORK (check):

New Well ☒ Deepening ☐ Reconditioning ☐ Abandon ☐

If abandonment, describe material and procedure in Item 12.

(3) TYPE OF WELL:

Air ☒ Driven ☐
Mud ☐ Dug ☐
C. ☐ Bored ☐

(4) PROPOSED USE (check):

Domestic ☒ Industrial ☐ Municipal ☐
Irrigation ☐ Test Well ☐ Other ☐
Thermal: Withdrawal ☐ Reinjection ☐

(5) CASING INSTALLED:

Steel ☒ Plastic ☐
Threaded ☐ Welded ☒

" Diam. from +1 ft. to 39 ft. Gauge 250
" Diam. from _____ ft. to _____ ft. Gauge _____

(6) LINER INSTALLED:

" Diam. from _____ ft. to _____ ft. Gauge _____

(6) PERFORATIONS:

Perforated? ☐ Yes ☒ No

Type of perforator used _____

Size of perforations _____ in. by _____ in.

_____ perforations from _____ ft. to _____ ft.

_____ perforations from _____ ft. to _____ ft.

_____ perforations from _____ ft. to _____ ft.

(7) SCREENS:

Well screen installed? ☐ Yes ☒ No

Manufacturer's Name _____

Type _____ Model No. _____

Diam. _____ Slot Size _____ Set from _____ ft. to _____ ft.

Diam. _____ Slot Size _____ Set from _____ ft. to _____ ft.

(8) WELL TESTS:

Drawdown is amount water level is lowered below static level

Was a pump test made? ☐ Yes ☒ No If yes, by whom?

Yield: _____ gal./min. with _____ ft. drawdown after _____ hrs.

" " " " " "

Air test 70 gal./min. with drill stem at 180 ft. 1 hrs.

Water test _____ gal./min. with _____ ft. drawdown after _____ hrs.

Artesian flow _____ g.p.m.

Temperature of water _____ Depth artesian flow encountered _____ ft.

(9) CONSTRUCTION:

Special standards: Yes ☐ No ☒

Well seal—Material used Cement

Well sealed from land surface to 20 ft.

Diameter of well bore to bottom of seal 10 in.

Diameter of well bore below seal 6 in.

Number of sacks of cement used in well seal 8 sacks

How was cement grout placed? Pressure Grout

from bottom up

Was pump installed? No Type _____ HP _____ Depth _____ ft.

Was a drive shoe used? ☒ Yes ☐ No Plugs _____ Size: location _____ ft.

Did any strata contain unusable water? ☐ Yes ☒ No

Type of Water? _____ depth of strata _____

Method of sealing strata off _____

Was well gravel packed? ☐ Yes ☒ No Size of gravel: _____

Gravel placed from _____ ft. to _____ ft.

(10) LOCATION OF WELL:

County Jackson Driller's well number 432-0

NE $\frac{1}{4}$ SE $\frac{1}{4}$ Section 7 T. 38S R. 2W W.M.

Tax Lot # 107 Lot _____ Blk _____ Subdivision _____

Address at well location: _____

STEERING CK + POORMAN'S CK

(11) WATER LEVEL: Completed well.

Depth at which water was first found 38 ft.

Static level 22 ft. below land surface. Date 9-13-80

Artesian pressure _____ lbs. per square inch. Date _____

(12) WELL LOG:

Diameter of well below casing _____

Depth drilled 180 ft. Depth of completed well 180 ft.

Formation: Describe color, texture, grain size and structure of materials; and show thickness and nature of each stratum and aquifer penetrated, with at least one entry for each change of formation. Report each change in position of Static Water Level and indicate principal water-bearing strata.

| MATERIAL | From | To | SWL |
|-------------|------|-----|-----|
| SAND | 0 | 1 | |
| CLAY GRAVEL | 1 | 8 | |
| CLAY | 8 | 32 | |
| CLAY BASALT | 32 | 38 | |
| BASALT | 38 | 65 | 22 |
| BASALT | 65 | 110 | |
| BASALT | 110 | 121 | 22 |
| BASALT | 121 | 142 | |
| BASALT | 142 | 153 | 22 |
| BASALT | 153 | 180 | |

RECEIVED

SEP 17 1980

WATER RESOURCES DEPT
SALEM, OREGON

Work started 9-13 19 80 Completed 9-13 19 80

Date well drilling machine moved off of well 9-13 19 80

Drilling Machine Operator's Certification:

This well was constructed under my direct supervision. Materials used and information reported above are true to my best knowledge and belief.

[Signed] ERR Date 9-13-80

(Drilling Machine Operator)

Drilling Machine Operator's License No. 819

Water Well Contractor's Certification:

This well was drilled under my jurisdiction and this report is true to the best of my knowledge and belief.

Name ERR (Type or print)

Address 2691 SE 1st Ave, Salem, OR 97302

[Signed] ERR (Water Well Contractor)

Contractor's License No. 694 Date 9-13 19 80

NOTICE TO WATER WELL CONTRACTOR
The original and first copy of this report are to be filed with the

WATER RESOURCES DEPARTMENT,
SALEM, OREGON 97310
within 30 days from the date of well completion.

SP-12658-690

Map for application to appropriate
Ground Water

T 38 S, R 2 W, Section 7
Tax Lot 112

WORK
COPY

Per
Brian Peterson
3/17/05 9:05 a.m.

NW SE

NE SE

WELL

1.6
AC

1.3
AC

1060'
← West

Well location!
1060' West
1980' North

Sec. 7 | 8
18 | 17

SW SE

SE SE

1.8
AC

1,980'
North ↑



Scale 1" = 400'

RECEIVED

MAR 16 2005

WATER RESOURCES DEPT
SALEM, OREGON

app # G16415
Permit # G-15968

7

8

18

17

FO CHECKLIST

Application #: G-16415 Applicant: BRIAN PETERSON PFO week: 522 FO week : 476

☒ Has applicant **name and/or address changed**, or has the file been **assigned**? Y / (N)

If new: _____

☒ Were **comments** received? If so, from whom and when? ND

Respond to significant comments, issues, or disputes related to the proposed use of water

☒ **Verify names and mailing addresses** of all commentors, affected landowners and those who paid \$10 fee on PFO cc: list.

☒ Have **affected landowner(s)** been notified? Y / N / (NA) If not, do not issue FO. Send a letter to affected landowner(s).

☒ Has ODFW asked for **screening** condition and rate ≤ 0.5 CFS? Y / N / (NA) If yes, include fish screening form.

☒ Are requested **GW conditions included** in permit? (Y) / N / NA If not, add condition(s) _____

☒ Do PFO conclusions **require modification** due to typos or errors? Y / (N) What and why? _____

☒ Fees

Base Fee

Water Amount (Q)

\$100 / \$150

1st CFS/AP

200

\$250 / \$300

0 Addl @ 0 + 0

300

+

200

=

500

(base)

(Q)

(total exam fee)

| | | | |
|-------------------|------------|------------------------|-------------------------------|
| EXAM FEE REQUIRED | <u>500</u> | RECORDING FEE REQUIRED | <u>\$175 \$250</u> |
| EXAM FEE PAID | <u>500</u> | RECORDING FEE PAID | <u>250</u> |
| STILL OWED | <u>0</u> | STILL OWED | <u>0</u> |

FO type DENIAL

☒ FO w/ Permit # G-15968

☐ FO w/o permit ☐ lacks fees
☐ lacks easement
☐ lacks approved dam plans & specs

Name: Jerry Gainey Date: 9/15/2005

Peer Reviewer: _____

The purpose of this checklist is to be used as a working document by Department staff to aid in the production of the related Initial Review, Proposed Final Order, or Final Order. It is not intended to be a complete record of all factors which were considered to produce the document, nor is it intended to serve any purpose other than that stated above. The related Initial Review, Proposed Final Order, or Final Order is intended to stand alone as the record of factors considered in its production.

PFO CHECKLIST

Application #: G-16415 Applicant: BRIAN PETERSON PFO week: 522

✓ Shortcomings preventing PFO? Y / (N) Should process continue? (Y) / N

✓ IR Date 6/3/05 Public Notice Date 6/7/05 Comments received? Y / (N)

✓ Was additional information requested in the IR? Y / (N) If so, do we now have enough info to do the PFO? Y / N

✓ Was the application filed after 10/23/99? (Y) / N (If not, add A date requirement)

✓ B.O.R. or Doug Co. project Y / (N) Contract in file? N contract # _____

✓ IR identifies as DEQ 303d? Y / N / (NA) Comments received? Y / N _____

✓ Is second gw review necessary? Y / (N) NA Complete? Y / N

✓ Water Availability OK / REDONE / (NA) _____

✓ Have conflicts been addressed? Y / (N) / NA _____

✓ Changes from IR determinations none

✓ Copy to Same as IR cc list

✓ Fees

Base Fee

Water Amount (Q)

\$100 / \$150
\$250 / \$300

1st CFS/AF

200

0 Addl @ 0 + 0

300 +
(base)

200 = 500
(Q) (total exam fee)

| | | | |
|-------------------|------------|------------------------|----------------------|
| EXAM FEE REQUIRED | <u>500</u> | RECORDING FEE REQUIRED | <u>\$175 / \$250</u> |
| EXAM FEE PAID | <u>500</u> | RECORDING FEE PAID | <u>- 0</u> |
| STILL OWED | <u>0</u> | STILL OWED | <u>250</u> |

Name: Jerry Gainey Date: 7/12/2005

Peer Reviewer: glana

The purpose of this checklist is to be used as a working document by Department staff to aid in the production of the related Initial Review, Proposed Final Order, or Final Order. It is not intended to be a complete record of all factors which were considered to produce the document, nor is it intended to serve any purpose other than that stated above. The related Initial Review, Proposed Final Order, or Final Order is intended to stand alone as the record of factors considered in its production.

IR CHECKLIST

Application #: G-16415 Applicant: BRIAN PETERSON

Use(s): IRRIGATION USE ON 4.7 ACRES Priority Date: March 16, 2005

✓ If quasi/muni, reviewed by Bill Fujii Y / N / (NA)

✓ Is the application complete? (Y) / N

✓ Prohibited by ORS 538? Y / (N) If so, do not do an IR; return app & fees to applicant.

✓ GW Review ☐ surface classification triggered ☐ Is there PSI? stream name _____

☐ will not ☐ will likely be available ...without injury... and/or within the capacity of the resource

☒ will, if properly conditioned, avoid injury to existing ground water rights or to the ground water resource

☐ Well located in GWLA or CGWA or T1N R3E Sec 20, 21, 28, 29? Y / N (If Y, include basin map noting POD)

✓ WM Dist (NWR - 1 2 16 18 20) (NCR - 3 4 5 21) (ER - 6 8 9 10) (SCR - 11 12 17) (SWR - (13) 14 15 19)
swr cc: dave jarrett

✓ DIVISION 33 Y / N / (NA)
(If Y, attach basin map w/ pod)

☐ Above Bonn ☐ If above, not allowed April 15 - September 30?

☐ Below Bonn

☐ Statewide

✓ SW Availability (NA) ☐ 80% live ☐ 50% storage _____ WID: 15-71614

☐ wab in Lost River Basin? If so, use 7-13-04 table for watershed ID # 31420404.

☐ wab in Chehalem, Champoe, Mission or Case Creeks? If so, use Dwight's 12/4/2004 memo.

✓ Is there a conflict? Y / (N) NA _____

☐ If conflict, are rights from a different source?

☐ If supplemental, ☐ check for primary right on same land

☐ will this be making up a deficiency in rate?

✓ Allowed under Basin Program (Y) / N Limitations? Y / (N) 0AR 690-515

✓ 303D Y / N / (NA) IN GEOGRAPHIC UMATILLA Y / (N) BOTTLED WATER Y / (N)
(cc: DEQ Regional Manager) (cc: CTUIR) (cc: DOA Food Safety Division)

Rate 1/80 Rate Max 4.7AC ÷ 80 = 0.058 Req 53.0 GPM = 0.118

Duty 2 1/2 Season Allowed 3/1 - 10/31 Req 4/1 - 10/31

Land use approval OK needs approval county notified NA

✓ B.O.R. or Doug Co. project Y / (N) contract # _____

✓ Does the applicant intend to begin use within 5 years? (Y) / N
(If not, bring to supervisor's attention.)

✓ Statement allowing someone to act as authorized agent? Y / N / (NA)

✓ Conditions: 7B, 7C, 7F, 7J + TOTALIZING FLOW METER

Small ≤ 0.1 CFS, ≤ 9.2 AF, (Medium) > 0.1 or < 1.5 CFS, > 9.2 or < 100 AF, Large ≥ 1.5 CFS, ≥ 100 AF
use at least Medium for: human consumption (SWW), siltcoos lake, livestock SWW, Galesville/BOR
uses that require Large: GW condition 7I, temp control (NU), gov. entity and tenmile lake

Application #: G-16415 Applicant: BRIAN PETERSON

☒ Is the stream **withdrawn**? Y / N / (NA) season allowed _____

☒ **Basin Maps** have been checked Y / (N) **River Mile** _____

☒ **SWW** (ABOVE) **WITHIN** NO (if so, notify state parks & record app # in book) Name Applegate/Rogue

☒ Is the use located within Oregon **Streamflow Restoration** Area? Y / N / (NA)

☒ **Letter format** (Good) Limited Bad Bad w/ HC Opportunity

☒ If **Initial Review** is **negative**, did you notify the applicant? Y / N / (NA)

☒ CWRE, representative, etc. to notify? Y / (N) _____

☒ **Addn'l info req'd?** Y / (N)
(If Y, send certified)

☒ **Attachments** included? Y / N / NA _____

☒ **Fees**

Base Fee

\$100 / \$150
\$250 / \$300

Water Amount (Q)

1st CFS/AF

200

0 Addl CFS/AF @ 0 + 0

300 +
(base)

200
(Q)

= 500
(total exam fee)

| | |
|-------------------|--------------|
| EXAM FEE REQUIRED | <u>500</u> |
| EXAM FEE PAID | <u>- 500</u> |
| STILL OWED | <u>0</u> |

Name: Jerry Gainey Date: 5/27/05

Peer Reviewer: [Signature]

The purpose of this checklist is to be used as a working document by Department staff to aid in the production of the related Initial Review, Proposed Final Order, or Final Order. It is not intended to be a complete record of all factors which were considered to produce the document, nor is it intended to serve any purpose other than that stated above. The related Initial Review, Proposed Final Order, or Final Order is intended to stand alone as the record of factors considered in its production.

690-515-0030 - Applegate River Basin

(1) Classifications:

(a) The maximum economic development of this state and the attainment of the highest and best use of the waters of the Applegate River Basin and the attainment of an integrated and coordinated program for the benefit of the state will be furthered through utilization of the aforementioned waters only for domestic, livestock, municipal, **irrigation**, agricultural use, power development, industrial, mining, recreation, wildlife, and fish life purposes and the waters of the Applegate River Basin are hereby so classified

Analysis for Application: G16415

Location: 38S-2W-7-NESE

Uses: IR 1.3 P

Basins

| BASIN_NUM | BASIN_NAME |
|-----------|------------|
| 15 | Rogue |

Records Found: 1

WaterMaster Districts

| WATERDIST | REGION | WMASTER | ADDRESS | CITY | ZIP | PHONE | EXT | FAX |
|-----------|--------|--------------|--------------------------|---------|-------|--------------|-----|--------------|
| 13 | SW | Larry Mentee | 10 South Oakdale, RM 106 | Medford | 97501 | 541-774-6880 | | 541-774-6187 |

Records Found: 1

WAB

| WS_ID | BASIN | LINK1 |
|-------|-------|-----------------------------|
| 71614 | 15 | Water Availability: 50% 80% |

Records Found: 1

County

| COUNTY | FIPS |
|---------|-------|
| Jackson | 41029 |

Records Found: 1

Groundwater Restricted Records Found: 0

Division 33 Area

| DIV33 |
|-----------------|
| In a Div33 area |

Records Found: 1

Rule 4D Records Found: 0

303D Streams Records Found: 0

303D Lakes Records Found: 0

Location: 38S-2W-7-NWSE

Uses: IR 1.6 P

Basins

| BASIN_NUM | BASIN_NAME |
|-----------|------------|
| 15 | Rogue |

Records Found: 1

WaterMaster Districts

| WATERDIST | REGION | WMASTER | ADDRESS | CITY | ZIP | PHONE | EXT | FAX |
|-----------|--------|--------------|--------------------------|---------|-------|--------------|-----|--------------|
| 13 | SW | Larry Mentee | 10 South Oakdale, RM 106 | Medford | 97501 | 541-774-6880 | | 541-774-6187 |

Records Found: 1

WAB

| WS_ID | BASIN | LINK1 |
|-------|-------|-----------------------------|
| 71614 | 15 | Water Availability: 50% 80% |

Records Found: 1

County

| COUNTY | FIPS |
|---------|-------|
| Jackson | 41029 |

Records Found: 1

Groundwater Restricted Records Found: 0

Divison 33 Area

DIV33

In a Div33 area

Records Found: 1

Rule 4D Records Found: 0

303D Streams Records Found: 0

303D Lakes Records Found: 0

Location: 38S-2W-7-SESE

Uses: IR 1.8 P

Basins

| BASIN_NUM | BASIN_NAME |
|-----------|------------|
| 15 | Rogue |

Records Found: 1

WaterMaster Districts

| WATERDIST | REGION | WMASTER | ADDRESS | CITY | ZIP | PHONE | EXT | FAX |
|-----------|--------|---------------|--------------------------|---------|-------|--------------|-----|--------------|
| 13 | SW | Larry Menteer | 10 South Oakdale, RM 106 | Medford | 97501 | 541-774-6880 | | 541-774-6187 |

Records Found: 1

WAB

| WS_ID | BASIN | LINK1 |
|-------|-------|-----------------------------|
| 71614 | 15 | Water Availability: 50% 80% |

Records Found: 1

County

| COUNTY | FIPS |
|---------|-------|
| Jackson | 41029 |

Records Found: 1

Groundwater Restricted Records Found: 0

Divison 33 Area

DIV33

In a Div33 area

Records Found: 1

Rule 4D Records Found: 0

303D Streams Records Found: 0

303D Lakes Records Found: 0



Oregon Water Resources Department

Icons: Information (i), Print (printer), Home (house), Map (map), and Download (down arrow).

Platcard Report

Township 38.0S Range 2.0W Section 7

| | | | | | NE | | | | NW | | | | SW | | | | SE | | | | | |
|---|----------------------|------------------------|------------------|-------------------|----|----|----|------------|----|----|----|----|------------|----|----|----|------------|-----------|----|-----------|-------------|-----|
| | App# Priority | Permit/ Certificate | Claim/ Decree | Status dlc/lot | NE | NW | SW | SE | NE | NW | SW | SE | NE | NW | SW | SE | NE | NW | SW | SE | Govt Lot | DLC |
| i | - 03/24/1982 | S46507 - | | xfr#: T8019 | | | | | | | | | 1.26 IR | | | | | | | | | |
| i | - 03/24/1982 | S46507 77008 | | xfr#: T8019 | | | | | | | | | | | | | 0.74 IR | 0.5 IR | | | | |
| i | G15746 04/16/2002 | G15390 - | | | | | | FP | | | | | | | | | | | | | | |
| | 04/16/2002 | | | | | | | 18.0 IR | | | | | | | | | | | | | | |
| | 04/16/2002 | | | | | | | LV | | | | | | | | | | | | | | |
| i | G16415 03/16/2005 | - - | | | | | | | | | | | | | | | 1.3 IR | 1.6 IR | | 1.8 IR | | |
| i | R85291 09/10/2002 | R13517 - | | | | | | | | | | | | | | | MP | | | | | |
| i | S16618 10/03/1936 | S12400 12269 | | | | | | | | | | | | | | | | DO | | | | |
| | 10/03/1936 | | | | | | LV | | | | | | | | | | LV | LV | | LV | | |
| | 10/03/1936 | | | | | | MI | | | | MI | MI | | | | | MI | MI | MI | MI | | |

Page:1 [2](#) [Next](#) [Last](#)

[Return to Platcard Query Screen](#)

Run Time: 2 seconds

Subj
File

Platcard Report

Township 38.0S Range 2.0W Section 7

| | | | | | NE | | | | NW | | | | SW | | | | SE | | | | | |
|----------|--------------------------------|--------------------------------|--------------------------|---------------------------|----|----|------------------|------------------|----|----|----|----|----|----|----|----|-----------------|-----------------|----|----|-------------|-----|
| | <u>App#</u> Priority | <u>Permit/ Certificate</u> | <u>Claim/ Decree</u> | <u>Status dlc/lot</u> | NE | NW | SW | SE | NE | NW | SW | SE | NE | NW | SW | SE | NE | NW | SW | SE | Govt Lot | DLC |
| i | S50163 03/14/1973 | S37683 53810 | | | | | | | | | | | | | | | | 0.4 IR | | | | |
| i | S61866 03/24/1982 | S46507 68151 | | CN | | | 0.15 IR CN | 0.15 IR CN | | | | | | | | | 1.2 IR CN | 1.0 IR CN | | | | |

Page: [First](#) [Previous](#) [1](#) [2](#)

[Return to Platcard Query Screen](#)

Run Time: 0 seconds

**Oregon Water Resources Department
Water Rights Division**

Water Rights Application
Number G-16415

Prior to the issuance of a permit, the Department must receive permit recording fees in the amount of \$250.00. Please include your application number on your check made out to the Oregon Water Resources Department. If this fee is not paid prior to **September 9, 2005**, issuance of a permit may be delayed.

Proposed Final Order

Summary of Recommendation: The Department recommends that the attached draft permit be issued with conditions.

Application History

On March 16, 2005, BRIAN PETERSON submitted an application to the Department for the following water use permit:

- Amount of Water: 0.118 CUBIC FOOT PER SECOND (CFS)
- Use of Water: IRRIGATION USE ON 4.7 ACRES
- Source of Water: A WELL IN POORMANS CREEK BASIN
- Area of Proposed Use: Jackson County within SECTION 7, TOWNSHIP 38 SOUTH, RANGE 2 WEST, W.M.

On June 3, 2005, the Department mailed the applicant notice of its Initial Review, determining that "*The use of 0.058 cubic foot per second from a well in Poormans Creek Basin for irrigation use on 4.7 acres is allowable from April 1 through October 31 of each year.*" The applicant did not notify the Department to stop processing the application within 14 days of that date.

On June 7, 2005, the Department gave public notice of the application in its weekly notice. The public notice included a request for comments, and information for interested persons about both obtaining future notices and a copy of the proposed final order.

No written comments were received within 30 days.

In reviewing applications, the Department may consider any relevant sources of information, including the following:

- comments by or consultation with another state agency
- any applicable basin program
- any applicable comprehensive plan or zoning ordinance

- the amount of water available
- the rate and duty for the proposed use
- pending senior applications and existing water rights of record
- designations of any critical groundwater areas
- the Scenic Waterway requirements of ORS 390.835
- applicable statutes, administrative rules, and case law
- any general basin-wide standard for flow rate and duty of water allowed
- the need for a flow rate and duty higher than the general standard
- any comments received

Findings of Fact

The Rogue Basin Program allows the use of water for IRRIGATION.

A WELL IN POORMANS CREEK BASIN is above Rogue State Scenic Waterway.

The Groundwater Section finds, per OAR 390.835(9), there is not a preponderance of evidence that the proposed use of groundwater will measurably reduce the surface water flows necessary to maintain the free-flowing character of a scenic waterway in quantities necessary for recreation, fish and wildlife.

Groundwater Findings Under OAR 690-09

The Department determined, consistent with OAR 690-09-0040(4), that the proposed ground water use will not have the potential for substantial interference with the nearby surface water sources.

In making this determination, the Department considered whether:

- (a) There is a hydraulic connection from the proposed well(s) to any surface water sources.
- (b) The point of appropriation is a horizontal distance less than one-fourth mile from the surface water source;
- (c) The rate of appropriation is greater than five cubic feet per second, if the point of appropriation is a horizontal distance less than one mile from the surface water source;
- (d) The rate of appropriation is greater than one percent of the pertinent adopted minimum perennial streamflow or instream water right with a senior priority date, if one is applicable, or of the discharge that is equaled or exceeded 80 percent of time, as determined or estimated by the Department, and if the point of appropriation is a horizontal distance less than one mile from the surface water source;
- (e) The ground water appropriation, if continued for a period of 30 days, would result in stream depletion greater than 25

percent of the rate of appropriation, if the point of appropriation is a horizontal distance less than one mile from the surface water source.

According to the Department's rules, the potential for substantial interference is assumed if (a) and either (b) or (c) or (d) or (e) are met. For this application, the Department determined that there is no potential for substantial interference, because either (a) is not met, or (b), (c), (d) or (e) are not met, or both.

An assessment of groundwater availability has been completed by the Department's Groundwater/Hydrology section. A copy of this assessment is in the file. The proposed use of groundwater will, if properly conditioned, avoid injury to existing rights and the resource.

The Department finds that no more than 0.058 CFS would be necessary for the proposed use. The amount of water allowed shall be restricted to 0.058 CFS.

The proposed well is not within a designated critical ground water area.

Conclusions of Law

Under the provisions of ORS 537.621, the Department must presume that a proposed use will ensure the preservation of the public welfare, safety and health if the proposed use is allowed in the applicable basin program established pursuant to ORS 536.300 and 536.340 or given a preference under ORS 536.310(12), if water is available, if the proposed use will not injure other water rights and if the proposed use complies with rules of the Water Resources Commission.

The proposed use requested in this application is allowed in the Rogue Basin Plan, or a preference for this use is granted under the provisions of ORS 536.310(12).

Water is available for the proposed use.

The proposed use will not injure other water rights.

The proposed use complies with other rules of the Water Resources Commission not otherwise described above.

The proposed use complies with the State Agency Agreement for land use.

No proposed flow rate and duty of water higher than the general basin-wide standard is needed.

For these reasons, the required presumption has been established.

Under the provisions of ORS 537.621, once the presumption has been established, it may be overcome by a preponderance of evidence that either:

- (a) One or more of the criteria for establishing the presumption are not satisfied; or
- (b) The proposed use would not ensure the preservation of the public welfare, safety and health as demonstrated in comments, in a protest . . . or in a finding of the department that shows:
 - (A) The specific aspect of the public welfare, safety and health under ORS 537.525 that would be impaired or detrimentally affected; and
 - (B) Specifically how the identified aspect of the public welfare, safety and health under ORS 537.525 would be impaired or be adversely affected.

In this application, all criteria for establishing the presumption have been satisfied, as noted above. The presumption has not been overcome by a preponderance of evidence that the proposed use would impair or be detrimental to the public interest.

The Department therefore concludes that water is available in the amount necessary for the proposed use; the proposed use will not result in injury to existing water rights; and the proposed use would ensure the preservation of the public welfare, safety and health as described in ORS 537.525.

When issuing permits, ORS 537.628(1) authorizes the Department to include limitations and conditions which have been determined necessary to protect the public welfare, safety, and health. The attached draft permit is conditioned accordingly.

Recommendation

The Department recommends that the attached draft permit be issued with conditions.

DATED July 26, 2005

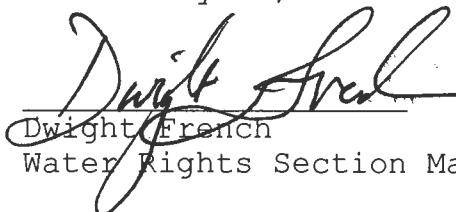
Dwight French
Water Rights Section Manager

*If you have any questions,
please check the information
box on the last page for the
appropriate names and
phone numbers.*

Protest Rights and Standing

Under the provisions of 537.621(7), you have the right to protest this proposed final order. Your protest must be in writing, and must include the following:

- Your name, address, and telephone number;
- A description of your interest in the proposed final order, and, if you claim to represent the public interest, a precise statement of the public interest represented;
- A detailed description of how the action proposed in this proposed final order would impair or be detrimental to your interest;
- A detailed description of how the proposed final order is in error or deficient, and how to correct the alleged error or deficiency;
- Any citation of legal authority to support your protest, if known; and
- If you are not the applicant, the protest fee of \$250 required by ORS 536.050 and proof of service of the protest upon the applicant.
- If you are the applicant, a statement of whether or not you are requesting a contested case hearing. If you do not request a hearing, the Department will presume that you do not wish to contest the findings of the proposed final order.
- If you do not protest this Proposed Final Order and if no substantive changes are made in the final order, you will not have an opportunity for judicial review, protest or appeal of the final order when it is issued.

Requests for Standing

Under the provisions of 537.621(6), persons other than the applicant who support a proposed final order may request standing for purposes of participating in any contested case proceeding on the proposed final order or for judicial review of a final order. A request for standing shall be in writing, include a statement that the requester supports the proposed final order, and a statement of how the requester would be harmed if the proposed final order is modified. The fee required at the time of submitting this request is \$50.00. If a hearing is scheduled, an additional fee of \$200.00 must be submitted along with a request for intervention. Forms to request standing are available from the Department.

Your protest or request for standing must be received in the Water Resources Department no later than **September 9, 2005**.

After the protest period has ended, the Director will either issue a final order or schedule a contested case hearing. The contested case hearing will be scheduled only if a protest has been submitted and if

- upon review of the issues, the director finds that there are significant disputes related to the proposed use of water, or
- the applicant requests a contested case hearing within 30 days after the close of the protest period.

This document was prepared by Jerry Gainey. If you have any questions about any of the statements contained in this document I am most likely the best person to answer your questions. You can reach me at 503-986-0812.

If you have questions about how to file a protest or if you have previously filed a protest and want to know the status, please contact Mike Reynolds at 503-986-0820.

If you have other questions about the Department or any of its programs please contact our Customer Service Group at 503-986-0801.

Address all other correspondence to: Water Rights Section, Oregon Water Resources Department, 725 Summer St NE Ste A, Salem OR 97301-1271, Fax: 503-986-0901.

gaineyjw- WEEK 522

DRAFT

This is not a permit.
STATE OF OREGON

DRAFT

COUNTY OF JACKSON

DRAFT PERMIT TO APPROPRIATE THE PUBLIC WATERS

THIS DRAFT PERMIT IS HEREBY ISSUED TO

BRIAN PETERSON
1483 STERLING CREEK
JACKSONVILLE, OR 97530

(541) 899-8270

The specific limits and conditions of the use are listed below.

APPLICATION FILE NUMBER: G-16415

SOURCE OF WATER: A WELL IN POORMANS CREEK BASIN

PURPOSE OR USE: IRRIGATION USE ON 4.7 ACRES

MAXIMUM RATE: 0.058 CUBIC FOOT PER SECOND

PERIOD OF USE: APRIL 1 THROUGH OCTOBER 31

DATE OF PRIORITY: MARCH 16, 2005

WELL LOCATION: NE $\frac{1}{4}$ SE $\frac{1}{4}$, SECTION 7, T38S, R2W, W.M.; 1980 FEET NORTH & 1060 FEET WEST FROM SE CORNER, SECTION 7

The amount of water used for irrigation under this right, together with the amount secured under any other right existing for the same lands, is limited to a diversion of ONE-EIGHTIETH of one cubic foot per second and 2.5 acre-feet for each acre irrigated during the irrigation season of each year.

THE PLACE OF USE IS LOCATED AS FOLLOWS:

NE $\frac{1}{4}$ SE $\frac{1}{4}$ 1.3 ACRES
NW $\frac{1}{4}$ SE $\frac{1}{4}$ 1.6 ACRES
SE $\frac{1}{4}$ SE $\frac{1}{4}$ 1.8 ACRES
SECTION 7

TOWNSHIP 38 SOUTH, RANGE 2 WEST, W.M.

Measurement, recording and reporting conditions:

- A. Before water use may begin under this permit, the water user shall install a totalizing flow meter at the diversion point as approved by the Director. The totalizing flow meter must be installed and maintained as identified in OAR 690-507-645. The water user shall maintain the meter in good working order.

- B. The water user shall allow the watermaster access to the meter; provided however, where the meter is located within a private structure, the watermaster shall request access upon reasonable notice.
- C. The Director may require the water user to keep and maintain a record of the amount (volume) of water used and may require the water user to report water use on a periodic schedule as established by the Director. In addition, the Director may require the water user to report general water use information the periods of water use and the place and nature of use of water under the permit. The Director may provide an opportunity for the water user to submit alternative reporting procedures for review and approval.

WELL CONDITIONS

To monitor the effect of water use from the well(s) authorized under this permit, the Department requires the water user to make and report annual static water level measurements. The static water level shall be measured in the month of March. Reports shall be submitted to the Department within 30 days of measurement.

Measurements must be made according to the following schedule:

Before Use of Water Takes Place

Initial and Annual Measurements

The Department requires the water user to submit an initial water level measurement in the month specified above once well construction is complete and annually thereafter until use of water begins; and

After Use of Water has Begun

Seven Consecutive Annual Measurements

Following the first year of water use, the user shall submit seven consecutive annual reports of static water level measurements. The first of these seven annual measurements will establish the reference level against which future annual measurements will be compared. Based on an analysis of the data collected, the Director may require that the user obtain and report additional annual static water level measurements beyond the seven year minimum reporting period. The additional measurements may be required in a different month. If the measurement requirement is stopped, the Director may restart it at any time.

All measurements shall be made by a certified water rights examiner, registered professional geologist, registered professional engineer, licensed well constructor or pump installer licensed by the Construction Contractors Board and be submitted to the Department on forms provided by the Department. The Department requires the individual performing the measurement to:

- (A) Identify each well with its associated measurement; and
- (B) Measure and report water levels to the nearest tenth of a foot as depth-to-water below ground surface; and
- (C) Specify the method used to obtain each well measurement; and
- (D) Certify the accuracy of all measurements and calculations submitted to the Department.

The water user shall discontinue use of, or reduce the rate or volume of withdrawal from, the well(s) if annual water level measurements reveal any of the following events:

- (A) An average water level decline of three or more feet per year for five consecutive years; or
- (B) A water level decline of 15 or more feet in fewer than five consecutive years; or
- (C) A water level decline of 25 or more feet; or
- (D) Hydraulic interference leading to a decline of 25 or more feet in any neighboring well with senior priority.

The period of non or restricted use shall continue until the annual water level rises above the decline level which triggered the action or until the Department determines, based on the water user's and/or the Department's data and analysis, that no action is necessary because the aquifer in question can sustain the observed declines without adversely impacting the resource or senior water rights. The water user shall in no instance allow excessive decline, as defined in Commission rules, to occur within the aquifer as a result of use under this permit. If more than one well is involved, the water user may submit an alternative measurement and reporting plan for review and approval by the Department.

Use of water under authority of this permit may be regulated if analysis of data available after the permit is issued discloses that the appropriation will measurably reduce the surface water flows necessary to maintain the free-flowing character of a scenic waterway in quantities necessary for recreation, fish and wildlife in effect as of the priority date of the right or as those quantities may be subsequently reduced.

STANDARD CONDITIONS

If the number, location, source, or construction of any well deviates from that proposed in the permit application or required by permit conditions, this permit may not be valid.

If substantial interference with a senior water right occurs due to withdrawal of water from any well listed on this permit, then use of water from the well(s) shall be discontinued or reduced and/or the schedule of withdrawal shall be regulated until or unless the Department approves or implements an alternative administrative action to mitigate

the interference. The Department encourages junior and senior appropriators to jointly develop plans to mitigate interferences.

The wells shall be constructed in accordance with the General Standards for the Construction and Maintenance of Water Wells in Oregon. The works shall be equipped with a usable access port, and may also include an air line and pressure gauge adequate to determine water level elevation in the well at all times.

Where two or more water users agree among themselves as to the manner of rotation in the use of water and such agreement is placed in writing and filed by such water users with the watermaster, and such rotation system does not infringe upon such prior rights of any water user not a party to such rotation plan, the watermaster shall distribute the water according to such agreement.

Prior to receiving a certificate of water right, the permit holder shall submit the results of a pump test meeting the department's standards, to the Water Resources Department. The Director may require water level or pump test results every ten years thereafter.

Failure to comply with any of the provisions of this permit may result in action including, but not limited to, restrictions on the use, civil penalties, or cancellation of the permit.

This permit is for the beneficial use of water without waste. The water user is advised that new regulations may require the use of best practical technologies or conservation practices to achieve this end.

By law, the land use associated with this water use must be in compliance with statewide land-use goals and any local acknowledged land-use plan.

The use of water shall be limited when it interferes with any prior surface or ground water rights.

Complete application of the water to the use shall be made on or before October 1, 2009. If the water is not completely applied before this date, and the water user wishes to continue development under the permit, the water user must submit an application for extension of time, which may be approved based upon the merit of the application.

Within one year after complete application of water to the proposed use, the water user shall submit a claim of beneficial use, which includes a map and report, prepared by a Certified Water Rights Examiner (CWRE).

Issued _____, 2005

DRAFT - THIS IS NOT A PERMIT

Phillip C. Ward, Director
Water Resources Department

Map for application to appropriate
Ground Water

T 38 S, R 2 W, Section 7
Tax Lot 112

WORK
COPY

Per
Brian Peterson
3/17/05 9:05 a.m.

NW SE

NE SE

WELL

1.6
AC

1.3
AC

1060'
← West

Well location!
1060' west
1980' North

Sec. 7 | 8
18 | 17

SW SE

SE SE

1.8
AC

1,980'
North ↑



Scale 1" = 400'

RECEIVED

MAR 16 2005

WATER RESOURCES DEPT
SALEM, OREGON

app # G16415

7

8

18

17



Oregon

Theodore R. Kulongoski, Governor

Water Resources Department

North Mall Office Building
725 Summer Street NE, Suite A
Salem, OR 97301-1271
503-986-0900
FAX 503-986-0904

June 3, 2005

BRIAN PETERSON
1483 STERLING CREEK
JACKSONVILLE, OR 97530

(541)899-8270

Reference: File G-16415

Dear Mr. Peterson:

THIS IS NOT A PERMIT AND IS SUBJECT TO CHANGE AT THE NEXT PHASE OF PROCESSING.

This letter is to inform you of the preliminary analysis of your water use permit application and to describe your options. In determining whether a water use permit application may be approved, the Department must consider the factors listed below, all of which must be favorable to the proposed use if it is to be allowed. Based on the information you have supplied, the Water Resources Department has made the following preliminary determinations:

Initial Review Determinations:

1. The proposed use is not prohibited by law or rule except where otherwise noted below.
2. The use of water from a well in Poormans Creek Basin for irrigation use **is allowable** under OAR 690-515, the Rogue Basin Program.
3. The Department has determined, based upon OAR 690-09, and available data that the proposed groundwater use, if properly conditioned, will not injure existing rights or the groundwater resource.
4. The Department has determined that the standard allowable rate of water necessary for irrigation use of groundwater in your area is 1/80 cubic foot per second (CFS) per acre. Your application requested 0.118 CFS (53.0 gallons per minute). If the application is approved, the rate allowed will be limited to 0.058 CFS.
5. The proposed use **is located** within or above the Rogue Scenic Waterway, as designated under ORS 390.826

Summary of Initial Determinations

The use of 0.058 cubic foot per second from a well in Poormans Creek Basin for irrigation use on 4.7 acres is allowable from April 1 through October 31 of each year.

Because of these favorable determinations, the Department can now move your application to the next phase of the water rights application review process. This phase is where public interest factors will be evaluated.

Please reference the application number when sending any correspondence regarding the conclusions of this initial review. Comments received within the comment period will be evaluated at the next phase of the process.

To Proceed With Your Application:

If you choose to proceed with your application, you do not have to notify the Department. Your application will automatically be placed on the Department's Public Notice to allow others the opportunity to comment. After the comment period the Department will complete a public interest review and issue a proposed final order.

Withdrawal Refunds:

If you choose not to proceed, you may withdraw your application and receive a refund (minus a \$50 processing charge per application.) To accomplish this you must notify the Department in writing by **Friday, June 17, 2005**. For your convenience you may use the enclosed "STOP PROCESSING" form.

If A Permit Is Issued It Will Likely Include The Following Conditions:

1. Measurement, recording and reporting conditions:
 - A. Before water use may begin under this permit, the water user shall install a totalizing flow meter at the diversion point as approved by the Director. The totalizing flow meter must be installed and maintained as identified in OAR 690-507-645. The water user shall maintain the meter in good working order.
 - B. The water user shall allow the watermaster access to the meter; provided however, where the meter is located within a private structure, the watermaster shall request access upon reasonable notice.

- C. The Director may require the water user to keep and maintain a record of the amount (volume) of water used and may require the water user to report water use on a periodic schedule as established by the Director. In addition, the Director may require the water user to report general water use information the periods of water use and the place and nature of use of water under the permit. The Director may provide an opportunity for the water user to submit alternative reporting procedures for review and approval.
3. If substantial interference with a senior water right occurs due to withdrawal of water from any well listed on this permit, then use of water from the well(s) shall be discontinued or reduced and/or the schedule of withdrawal shall be regulated until or unless the Department approves or implements an alternative administrative action to mitigate the interference. The Department encourages junior and senior appropriators to jointly develop plans to mitigate interferences.
4. To monitor the effect of water use from the well(s) authorized under this permit, the Department requires the water user to make and report annual static water level measurements. The static water level shall be measured in the month of March. Reports shall be submitted to the Department within 30 days of measurement.

Measurements must be made according to the following schedule:

Before Use of Water Takes Place

Initial and Annual Measurements

The Department requires the water user to submit an initial water level measurement in the month specified above once well construction is complete and annually thereafter until use of water begins; and

After Use of Water has Begun

Seven Consecutive Annual Measurements

Following the first year of water use, the user shall submit seven consecutive annual reports of static water level measurements. The first of these seven annual measurements will establish the reference level against which future annual measurements will be compared. Based on an analysis of the data collected, the Director may require that the user obtain and report additional annual static water level measurements beyond the seven year minimum reporting period. The additional measurements may be required in a different month. If the measurement requirement is stopped, the Director may restart it at any time.

All measurements shall be made by a certified water rights examiner, registered professional geologist, registered professional engineer, licensed well constructor or pump installer licensed by the Construction Contractors Board and be submitted to the Department on forms provided by the Department. The Department requires the individual performing the measurement to:

- (A) Identify each well with its associated measurement; and
- (B) Measure and report water levels to the nearest tenth of a foot as depth-to-water below ground surface; and
- (C) Specify the method used to obtain each well measurement; and
- (D) Certify the accuracy of all measurements and calculations submitted to the Department.

The water user shall discontinue use of, or reduce the rate or volume of withdrawal from, the well(s) if annual water level measurements reveal any of the following events:

- (A) An average water level decline of three or more feet per year for five consecutive years; or
- (B) A water level decline of 15 or more feet in fewer than five consecutive years; or
- (C) A water level decline of 25 or more feet; or
- (D) Hydraulic interference leading to a decline of 25 or more feet in any neighboring well with senior priority.

The period of non or restricted use shall continue until the annual water level rises above the decline level which triggered the action or until the Department determines, based on the water user's and/or the Department's data and analysis, that no action is necessary because the aquifer in question can sustain the observed declines without adversely impacting the resource or senior water rights. The water user shall in no instance allow excessive decline, as defined in Commission rules, to occur within the aquifer as a result of use under this permit. If more than one well is involved, the water user may submit an alternative measurement and reporting plan for review and approval by the Department.

5. Use of water under authority of this permit may be regulated if analysis of data available after the permit is issued discloses that the appropriation will measurably reduce the surface water flows necessary to maintain the free-flowing character of a scenic waterway in quantities necessary for recreation, fish and wildlife in effect as of the priority date of the right or as those quantities may be subsequently reduced.
6. The priority date for this application is March 16, 2005.

The water source identified in your application may be affected by an Agricultural Water Quality Management Area Plan. These plans are developed by the Oregon Department of Agriculture (ODA) with the cooperation of local landowners and other interested stakeholders, and help to ensure that current and new appropriations of water are done in a way that does not adversely harm the environment. You are encouraged to explore ODA's Water Quality Program web site at http://www.oda.state.or.us/nrd/water_quality/index.html to learn more about the plans and how they may affect your proposed water use.

If you have any questions:

Questions about the status of your application, processing timelines, or your upcoming Proposed Final Order should be directed to our customer service staff at 503-986-0801. Feel free to call me at 503-986-0812 if you have any questions regarding the contents of this letter. Please have your application number available if you call. Address all other correspondence to: Water Rights Section, Oregon Water Resources Department, 725 Summer St NE Ste A, Salem OR 97301-1271, Fax: 503-986-0901.

Sincerely,

Jerry W. Gainey

Water Right Application Caseworker

enclosures: Application Process Description and Stop Processing Request Form

G-16415
wab 15-71614
pou 15-71614
gw c

APPLICATION FACT SHEET

Mail to: *Applicant, Watermaster, District Biologist (ODFW)*
If necessary, also mail to : Regional Water quality manager (DEQ), and DOA

Application File Number: G-16415

Applicant: BRIAN PETERSON

County: Jackson

Watermaster: 13

Priority Date: March 16, 2005

Source: A WELL IN POORMANS CREEK BASIN

Use: IRRIGATION USE ON 4.7 ACRES

Quantity: 0.118 CUBIC FOOT PER SECOND

Basin Name & Number: Rogue, #15

Stream Index Reference: Volume 6A FOREST CR MISC

Well Location: NESE, SECTION 7, T38S, R2W, W.M.; 1980 FEET NORTH & 1060 FEET
WEST FROM SE CORNER, SECTION 7

Place of Use:

NE $\frac{1}{4}$ SE $\frac{1}{4}$ 1.3 ACRES

NW $\frac{1}{4}$ SE $\frac{1}{4}$ 1.6 ACRES

SE $\frac{1}{4}$ SE $\frac{1}{4}$ 1.8 ACRES

SECTION 7

TOWNSHIP 38 SOUTH, RANGE 2 WEST, W.M.

14 DAY STOP PROCESSING DEADLINE DATE: Friday, June 17, 2005

PUBLIC NOTICE DATE: Tuesday, June 7, 2005

30 DAY COMMENT DEADLINE DATE: Thursday, July 7, 2005

Map for application to appropriate
Ground Water

T 38 S, R 2 W, Section 7
Tax Lot 112

WORK
COPY

Per
Brian Peterson
3/17/05 9:05 a.m.

NW SE

NE SE

WELL

1.6
AC

1.3
AC

1060'
← West

Well location!
1060' West
1980' North

| | |
|--------|----|
| Sec. 7 | 8 |
| 18 | 17 |

SW SE

SE SE

1.8
AC

1,980'
North ↑



Scale 1" = 400'

RECEIVED

MAR 16 2005

WATER RESOURCES DEPT
SALEM, OREGON

app # G16415

7

8

18

17

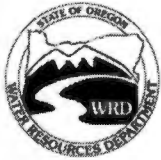

Oregon Water Resources Department
 725 Summer Street NE, Suite A
 Salem Oregon 97301-1271
 (503) 986-0900
 www.wrd.state.or.us

Application for a Permit to Use Ground Water

Please type or print in dark ink. If your application is found to be incomplete or inaccurate, we will return it to you. If any requested information does not apply to your application, insert "n/a." Please read and refer to the instructions when completing your application. A summary of review criteria and procedures that are generally applicable to these applications is available at www.wrd.state.or.us/publication/reports/index.shtml.

RECEIVED

MAR 16 2005

WATER RESOURCES DEPT
SALEM, OREGON

1. APPLICANT INFORMATION

A. Individuals

Applicant: Brian Peterson
First Last

Mailing address: 1483 Sterling Creek

Jacksonville OR 97530
City State Zip

Phone: 541-899-8270 541-944-0518
Home Work Other

*Fax: _____ *E-Mail address: _____

B. Organizations

(Corporations, associations, firms, partnerships, joint stock companies, cooperatives, public and municipal corporations)

Name of organization: _____

Name and title of person applying: _____

Mailing address of organization: _____

City State Zip

Phone: _____
Day Evening

*Fax: _____ *E-Mail address: _____

* Optional information

For Department Use

App. No. G16415

Permit No. _____

Date _____

2. PROPERTY OWNERSHIP

Do you own all the land where you propose to divert, transport, and use water?

- ☒ Yes (Skip to section 3 "Ground water Development.")
- ☐ No (Please check the appropriate box below.)
- ☐ I have a recorded easement or written authorization permitting access.
 - ☐ I do not currently have written authorization or easement permitting access.
 - ☐ Written authorization or an easement is not necessary, because the only affected lands I do not own are state-owned submersible lands, and this application is for irrigated and/or domestic use only (ORS 274.040).

List the names and mailing addresses of all affected landowners.

3. GROUND WATER DEVELOPMENT

A. Well Information

Number of well(s): 1

Name of nearest surface water body: Poormans Creek

Distance from well(s) to nearest stream or lake: 1) 20 feet

2) _____ 3) _____ 4) _____

If distance from surface water is less than one mile, indicate elevation difference between nearest surface water and well head. 1) 10 feet

2) _____ 3) _____ 4) _____

B. Well Characteristics

Wells must be constructed according to standards set by the Department for the construction and maintenance of water wells. If the well is already constructed, please enclose a copy of the well constructor's log and the well ID number, if available, for each well with this application. Identify each well with a number corresponding to the wells designated on the map and proceed to question F in this section of the form. If the well has not been constructed, or if you do not have a well log, please complete the following:

Well(s) will be constructed by: Well is existing

Address: _____

Completion date: Mid 1980's

Ground Water/2

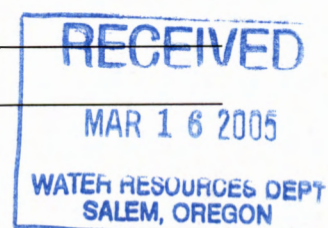

C. Application/Distribution Method

What equipment will you use to apply water to your place of use? Pressure pipe and sprinklers

Irrigation or land application method (check all that apply):

- | | | |
|--|--|---|
| <input type="checkbox"/> Flood | <input type="checkbox"/> High-pressure sprinkler | <input type="checkbox"/> Low pressure sprinkler |
| <input type="checkbox"/> Drip | <input type="checkbox"/> Water cannons | <input type="checkbox"/> Center pivot system |
| <input checked="" type="checkbox"/> Hand lines | <input type="checkbox"/> Wheel lines | |
| <input type="checkbox"/> Siphon tubes or gated pipe with furrows | | |
| <input type="checkbox"/> Other, describe _____ | | |

Distribution method

- ☒ Direct pipe from source ☐ In-line storage (tank or pond) ☐ Open canal

D. Conservation

What methods will you use to conserve water? Why did you choose this distribution or application method? For example, if you are using sprinkler irrigation rather than drip irrigation, explain. If you need additional space, attach a separate sheet.

Water will be applied according to the need of the crop. It is anticipated to grow pasture and irrigate twice per week and apply the amount of water removed by evapotranspiration.

6. PROJECT SCHEDULE

Indicate the anticipated dates that the following construction tasks should begin. If construction has already begun, or is completed, please indicate that date.

Proposed date construction will begin: Existing

Proposed date construction will be completed: Complete

Proposed date beneficial water use will begin: At issuance of permit

7. REMARKS

If you would like to clarify any information you have provided in the application, please do so here and reference the specific application question you are addressing.

This is an application to appropriate ground water for use that I understood from the previous owner that water rights were existing. It was a surprise to me that I did not have water right.

Well (POA) is located 1,980 feet north and 1,060 feet west of the SE corner of section 7, Township 38 South, Range 2 West, W.M.

GPS N42.27794, W 122.97762

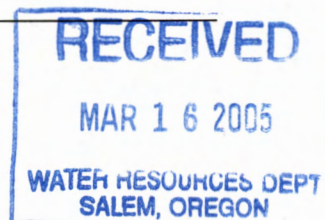

8. MAP REQUIREMENTS

The Department cannot process your application without accurate information showing the source of water and location of water use. You must include a map with this application form that clearly indicates the township, range, section, and quarter/quarter section of the proposed well location and place of use. The map must provide tax lot numbers. See the map guidelines sheet for detailed map specifications.

9. SIGNATURE

By my signature below I confirm that I understand:

- I am asking to use water specifically as described in this application.
- Evaluation of this application will be based on information provided in the application packet.
- I cannot legally use water until the Water Resources Department issues a permit to me.
- If I get a permit, I must not waste water.
- If development of the water use is not according to the terms of the permit, the permit can be canceled.
- The water use must be compatible with local comprehensive land use plans.
- Even if the Department issues a permit to me, I may have to stop using water to allow senior water right holders to get water they are entitled to, and

I swear that all information provided in this application is true and correct to the best of my knowledge:

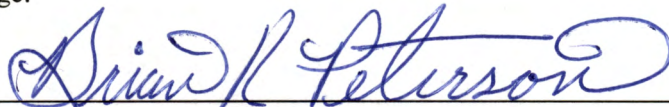

3-14-05

Signature of Applicant (If more than one applicant, all must sign.)

Date

Before you submit your application be sure you have:

- Answered each question completely.
- Attached a legible map which includes township, range, section, quarter/quarter and tax lot number.
- Included a Land Use Information Form or receipt stub signed by a local official.
- Included the legal description of all the property involved with this application. You may supply a copy of the deed, land sales contract, or title insurance policy, to meet this requirement.
- Included a check payable to the Oregon Water Resources Department for the appropriate amount. The Department's fee schedule can be found at www.wrd.state.or.us or call (503) 986-0900.

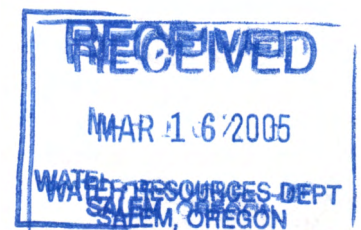



Oregon Water Resources Department

FORM I FOR IRRIGATION WATER USE

1. Please indicate whether you are requesting a primary or supplemental irrigation water right.

☒ **Primary** ☐ **Supplemental**

If supplemental, please indicate the number of acres that will be irrigated for each type of use.

Primary: 4.7 Acres

Secondary: _____ Acres

List the permit or certificate number of the primary water right: No. _____

2. Please list the anticipated crops you will grow and whether you will be irrigating them for a full or partial season:

- | | | |
|------------------------|---|--|
| 1. Pasture grass _____ | <input checked="" type="checkbox"/> Full season | <input type="checkbox"/> Partial season (from: <u>April</u> to <u>Oct.</u>) |
| 2. _____ | <input type="checkbox"/> Full season | <input type="checkbox"/> Partial season (from: _____ to _____) |
| 3. _____ | <input type="checkbox"/> Full season | <input type="checkbox"/> Partial season (from: _____ to _____) |
| 4. _____ | <input type="checkbox"/> Full season | <input type="checkbox"/> Partial season (from: _____ to _____) |

3. Indicate the maximum total number of acre-feet you expect to use in an irrigation season:

14.1 acre-feet

(1 acre-foot equals 12 inches of water spread over 1 acre, or 43,560 cubic feet, or 325,851 gallons.)

4. How will you schedule your applications of water? Will you be applying water in the evenings, twice a week, daily?

- | | |
|---|---|
| <input type="checkbox"/> Daily during daytime hours | <input type="checkbox"/> Daily during nighttime hours |
| <input type="checkbox"/> Two or three times weekly during daytime | <input type="checkbox"/> Two or three times weekly during nighttime |
| <input type="checkbox"/> Weekly, during daytime hours | <input type="checkbox"/> Weekly, during nighttime hours |
| <input checked="" type="checkbox"/> Other, explain: <u>Twice per week during night hours.</u> | |

app # G 16415

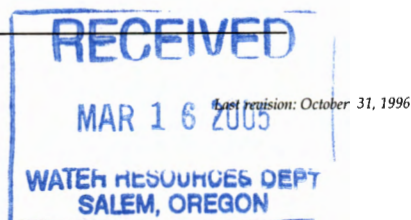

Map for application to appropriate
Ground Water

T 38 S, R 2 W, Section 7
Tax Lot 112

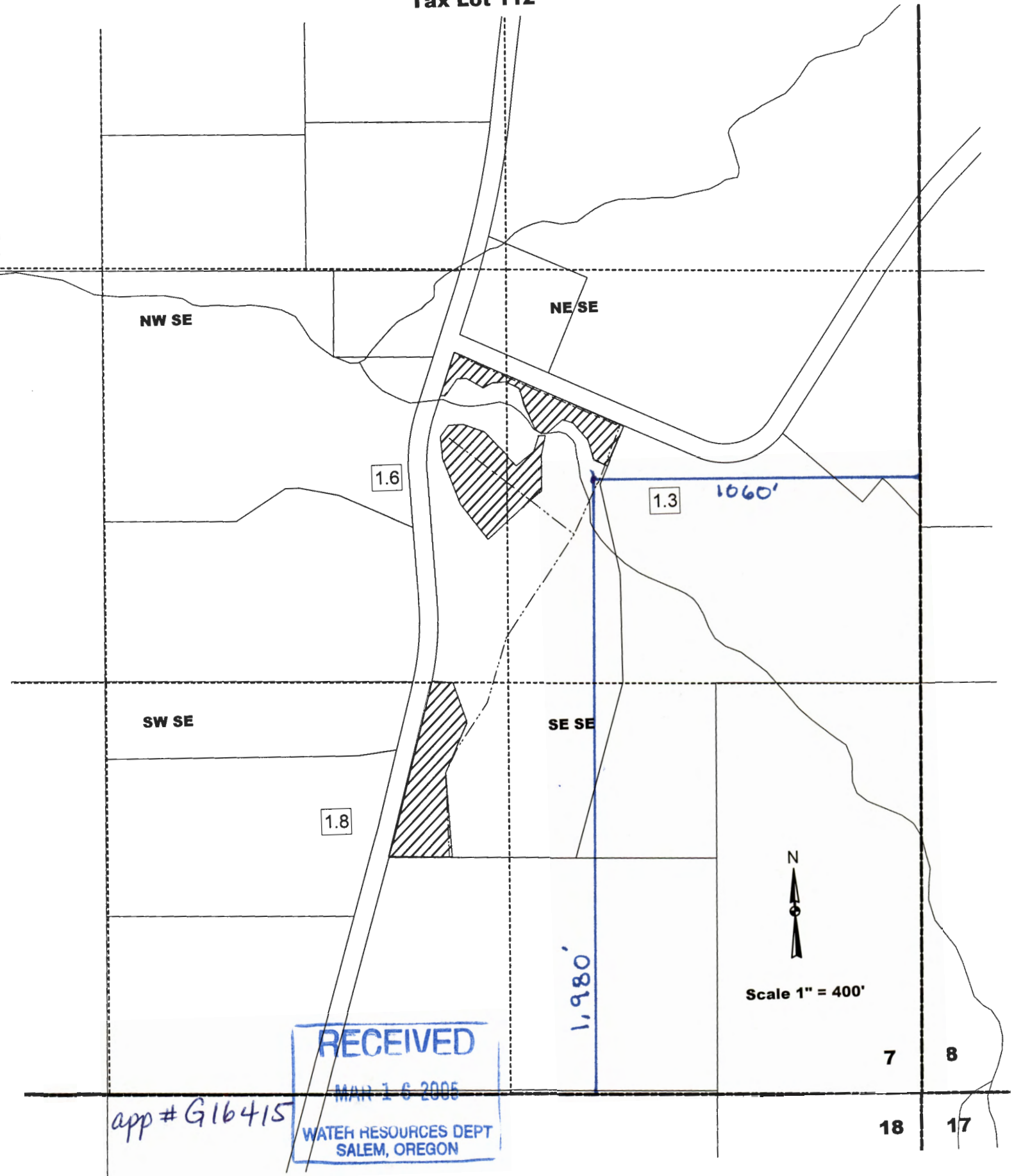

app # G16415

RECEIVED
MAR 16 2005
WATER RESOURCES DEPT
SALEM, OREGON

7 8
18 17



Oregon Water Resources Department Land Use Information Form

This information is needed to determine compatibility with local comprehensive plans as required by ORS 197.180. WRD will use this and other information to evaluate the water use application. THIS FORM IS NOT REQUIRED IF: 1) water is to be diverted, conveyed, and/or used only on federal lands; or 2) the application is for a water right transfer, allocation of conserved water, or exchange and all of the following apply: a) only the place of use is proposed for change, b) there are no structural changes, c) the use of water is for irrigation, and d) the use is located in an irrigation district or exclusive farm use zone.

To Be Completed By Applicant

This section must be completed by the individual or group that is filing an application with the Water Resources Department. Attach a copy of the map from the application to this form.

A. Applicant

Name: Brian Peterson

Address: 1483 Sterling Creek Road

City: Jacksonville State: OR Zip: 97530 Day Phone: 541-899-8270

B. Land and Location

Please provide information as requested below for all tax lots on or through which water will be diverted, conveyed, or used. Check "diverted" if water is diverted (taken) from its source on tax lot, "conveyed" if water is conveyed (transported) on tax lot, and "used" if water will be put to beneficial use on tax lot. More than one box may be checked. (Attach extra sheets as necessary.) Applicants for municipal use, or irrigation uses within irrigation districts, may substitute existing and proposed service area boundaries for the tax lot information requested below.

| Tax Lot I.D. | Plan Designation (e.g. Rural Residential/RR-5) | Water to be: (check all that apply) | | | Proposed Land Use |
|--------------|--|--|--|--|-------------------|
| 382W07-112 | WR | <input checked="" type="checkbox"/> Diverted | <input checked="" type="checkbox"/> Conveyed | <input checked="" type="checkbox"/> Used | Irrigate pasture |
| | | <input type="checkbox"/> Diverted | <input type="checkbox"/> Conveyed | <input type="checkbox"/> Used | |
| | | <input type="checkbox"/> Diverted | <input type="checkbox"/> Conveyed | <input type="checkbox"/> Used | |
| | | <input type="checkbox"/> Diverted | <input type="checkbox"/> Conveyed | <input type="checkbox"/> Used | |
| | | <input type="checkbox"/> Diverted | <input type="checkbox"/> Conveyed | <input type="checkbox"/> Used | |
| | | <input type="checkbox"/> Diverted | <input type="checkbox"/> Conveyed | <input type="checkbox"/> Used | |

List counties and cities where water is proposed to be diverted, conveyed, or used. Jackson

C. Description of Proposed Use

Indicate the type of application to be filed with the Water Resources Department.

☒ Water Use Permit ☐ Water Right Transfer ☐ Allocation of Conserved Water ☐ Exchange

Indicate the intended use of water and describe the key characteristics of the project.

☐ Commercial ☐ Industrial ☐ Instream ☒ Irrigation
☐ Municipal ☐ Quasi-municipal ☐ Domestic (indicate number of households) _____
☐ Other _____

Briefly describe: Irrigation of pasture

Indicate the source of the water to be used.

☐ Reservoir/Pond ☒ Ground Water ☐ Surface Water _____

Indicate the estimated quantity of water the use will require: 53 ☐ CFS ☒ GPM ☐ Acre-Feet (source)

Last revised: 04/06/04

app # G 16415

Receipt for Request for Land Use Information

State of Oregon
Water Resources Department
725 Summer Street NE, Suite A
Salem, OR 97301-1271
(503) 986-0900

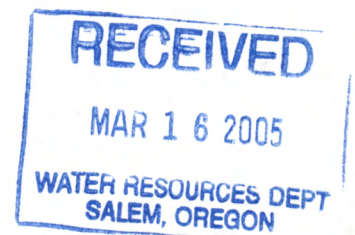

For Local Government Use Only

The following section must be completed by a planning official from each county and city listed unless the project will be located entirely within the city limits. In this case, only the city planning agency must complete this form. Please request additional forms as needed or feel free to copy.

A. Allowed Use

Check the appropriate box below and provide requested information.

☒ Land uses to be served by proposed water uses (including proposed construction) are allowed outright or are not regulated by your comprehensive plan. Cite applicable ordinance section(s): JCD 4.3-3. Go to section B "Approval" below.

☐ Land uses to be served by proposed water uses (including proposed construction) involve discretionary land use approvals as listed in the table below.

| Type of Land Use Approval Needed (e.g. plan amendments, rezones, conditional use permits, etc.) | Cite Most Significant, Applicable Plan Policies & Ordinance Section References | Check the item that applies: Land Use Approval: | |
|---|--|--|--|
| | | <input type="checkbox"/> Obtained <input type="checkbox"/> Denied | <input type="checkbox"/> Being pursued <input type="checkbox"/> Not being pursued |
| | | <input type="checkbox"/> Obtained <input type="checkbox"/> Denied | <input type="checkbox"/> Being pursued <input type="checkbox"/> Not being pursued |
| | | <input type="checkbox"/> Obtained <input type="checkbox"/> Denied | <input type="checkbox"/> Being pursued <input type="checkbox"/> Not being pursued |
| | | <input type="checkbox"/> Obtained <input type="checkbox"/> Denied | <input type="checkbox"/> Being pursued <input type="checkbox"/> Not being pursued |

Note: Please attach documentation of applicable local land use approvals which have already been obtained. (Record of Action/land use decision and accompanying findings are sufficient.)

B. Approval

Please provide printed name and written signature.

Name: Kenneth Skyles Date: 3-14-05

Title: Planner # Phone: (541) 774-6900

Signature: [Signature]

C. Additional Comments

Local governments are invited to express special land use concerns or make recommendations to the Department regarding this proposed use of water below, or on a separate sheet.

Note: If this form cannot be completed while the applicant waits, sign and detach the receipt stub as instructed below. You will have 30 days from the Water Resources Department's notice date to return the completed Land Use Information Form or WRD may presume the land use associated with the proposed use of water is compatible with local comprehensive plans.

app # G 16415

Receipt for Request for Land Use Information

Name of applicant: _____

This receipt must be signed by a local government representative and returned to the applicant at the time they present this form. This receipt must be included with the application filed with the Water Resources Department if the local government cannot provide the requested land use information while the applicant waits.

City or County: _____

Staff contact: _____ Phone: _____

Signature: _____ Date: _____

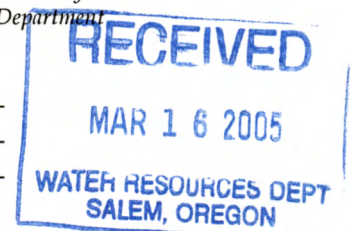

RECEIVED
MAR 1 6 2005
WATER RESOURCES DEPT
SALEM, OREGON

app # G16415

Return documents to:
JACKSON COUNTY, OREGON
COUNTY CLERK
JACKSON COUNTY, OREGON
JUN 24 1996
Official Records

Under a change is requested
and all her statements for
JACKSON COUNTY, OREGON
COUNTY CLERK
JACKSON COUNTY, OREGON
JUN 24 1996
Official Records

My commission expires
JACKSON COUNTY, OREGON
COUNTY CLERK
JACKSON COUNTY, OREGON
JUN 24 1996
Official Records

STATE OF OREGON
County of Jackson
This instrument was acknowledged before me on the 20 day of June
1996 by CARY MC TEVIA and BECKY MC TEVIA

CARY MC TEVIA
BECKY MC TEVIA

Paid this day of June, 1996.

This instrument will not allow use of the property described in this instrument in
violation of applicable law and regulations. Before signing or
accepting this instrument, the person acquiring fee title to the property should
check with the appropriate city or county planning department to verify approved
uses and to determine any limits on law suits against farming or forest practices
as defined in ORS 30.930.

The was consideration paid for this conveyance is ONE HUNDRED THOUSAND EIGHTY AND
00/100 (\$100,080.00). () However, the whole consideration includes other value
given or promised (check if other consideration statement applies).

This instrument will not allow use of the property described in this instrument in
violation of applicable law and regulations. Before signing or
accepting this instrument, the person acquiring fee title to the property should
check with the appropriate city or county planning department to verify approved
uses and to determine any limits on law suits against farming or forest practices
as defined in ORS 30.930.

and pay.
tax and interest thereon may be levied, which the grantor herein agrees to assume
become delinquent for the special assessment under the statute, an additional
valuation by the County Assessor pursuant to ORS 321.251 to 321.375. If the land
property has been classified as forest growth land and assessed as a lower
within existing roadways or driveways, for tax purposes, the herein described
the public within the limits of public roadways, and/or rights of private parties
SUBJECT: Easements of record, Conditions and restrictions of record, rights of

Parcel 2, as shown on the Partition Plat filed in the office of the Jackson
County Surveyor as No. 13286 and recorded as Partition Plat No. P-138-1992
of "Record of Partition Plats" in Jackson County, Oregon.

CARY MC TEVIA and BECKY MC TEVIA, Grantor, convey and warrants to BRIAN K.
PETERSON and LESLEY E. PETERSON, husband and wife as tenants by the entirety;
of encumbrances except as specifically set forth herein, situated in Jackson
County, OR:

WARRANTY DEED
CT. 105437 D D
384107
107
5

Crater Title Insurance Co.
96-20994

Wells in the vicinity of application G 16415

- Application well(s) in this 1/4-1/4 section
- Well(s) identified in this section from OWRD's well log database within 1 mi. radius of application well(s)
- Well(s) identified in this 1/4-1/4 section from OWRD's well log database within 1 mi. radius of application well(s)
- ✱ Permitted well(s) in this 1/4-1/4 section within 1 mi. radius of application well(s)
- Conditioned, permitted well(s) in this 1/4-1/4 section within 5 mi. radius of application well(s)
- ▲ OWRD Observation well and well-id within 5 mi. radius of application well(s)
- Critical GW Area
- - - Regulated GW Area

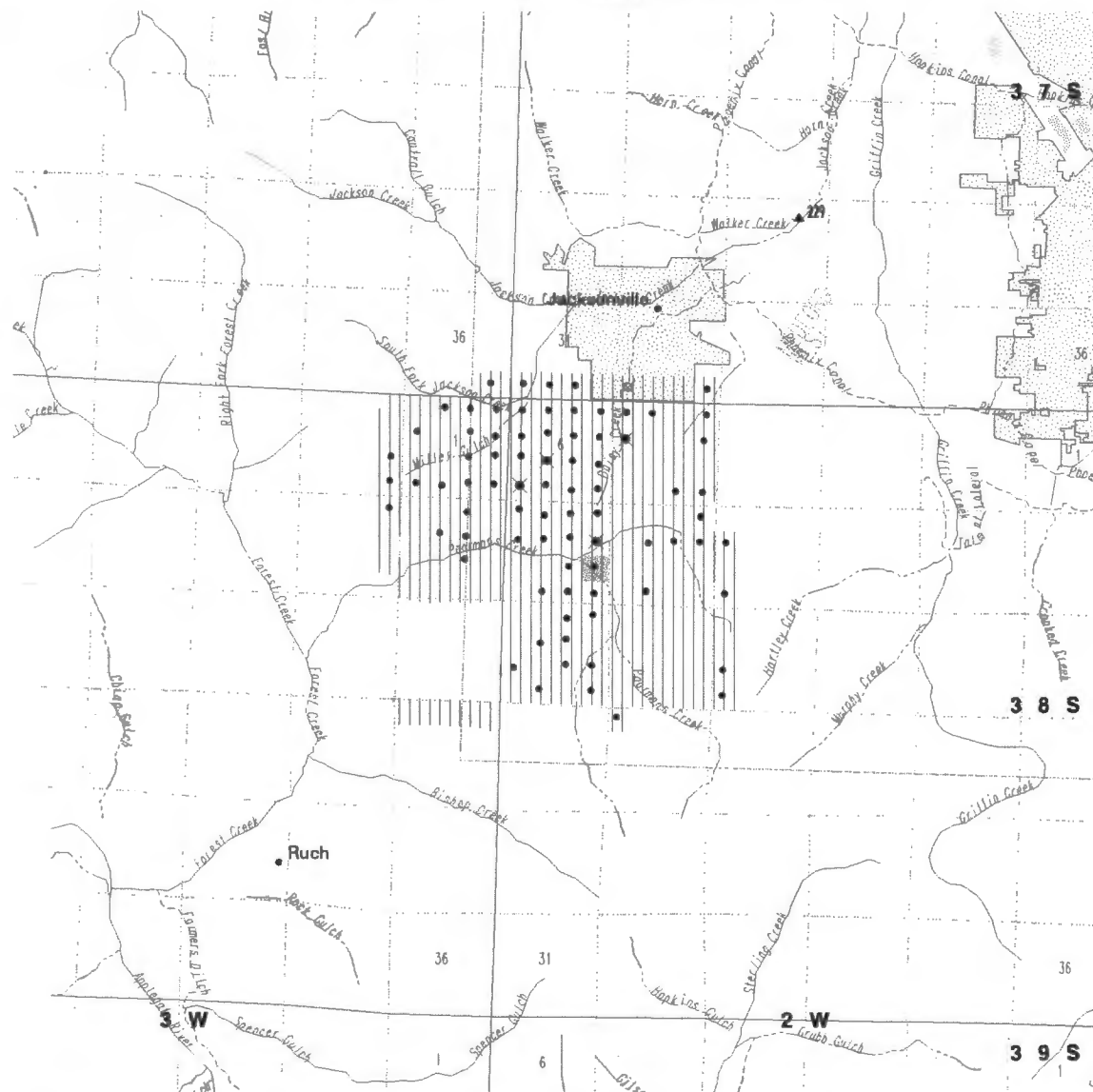

WELL LOGS WITHIN 1 MILE OF APPLICATION G 16415

ABANDON: 8
RECONDITIONED: 16
REPAIRED: 8
CONVERSION: 0
DEEPENINGS: 48
NEW CONSTRUCT: 362

COMMUNITY USE: 2
DOMESTIC USE: 424
INDUSTRIAL USE: 0
INJECTION USE: 0
IRRIGATION USE: 4
THERMAL USE: 0
LIVESTOCK USE: 0

PERMITTED WELLS WITHIN 1 MILE OF APPLICATION G 16415

| \$RECNO | APPLICATION | PERMIT | CLAIM | LOC-QQ | USE_CODE |
|---------|-------------|---------|---------|----------------------|----------|
| 1 | G 7881 | G 7213 | | 0 37.00S 2.00W32SWSW | IR |
| 1 | G 7881 | G 7213 | | 0 37.00S 2.00W32SWSW | IR |
| 2 | 0 | 0 | GR 1957 | 38.00S 2.00W 5SWNW | IR |
| 2 | S 32330 | S 25508 | | 0 38.00S 2.00W 5SWNW | IR |
| 3 | G 1865 | G 1707 | | 0 38.00S 2.00W 6NESW | IR |
| 4 | G 11539 | G 10638 | | 0 38.00S 2.00W 6SWSW | IR |
| 4 | G 11539 | G 10638 | | 0 38.00S 2.00W 6SWSW | IR |
| 5 | G 15746 | G 15390 | | 0 38.00S 2.00W 7SENE | LV |
| 5 | G 15746 | G 15390 | | 0 38.00S 2.00W 7SENE | FP |
| 5 | G 15746 | G 15390 | | 0 38.00S 2.00W 7SENE | LV |
| 5 | G 15746 | G 15390 | | 0 38.00S 2.00W 7SENE | FP |
| 5 | G 15746 | G 15390 | | 0 38.00S 2.00W 7SENE | LV |
| 5 | G 15746 | G 15390 | | 0 38.00S 2.00W 7SENE | FP |

NO CONDITIONED WELLS WITHIN 1 MILE OF APPLICATION G 16415

APPLICATION G 16415 FALLS WITHIN THESE QUAD(S)

MEDFORD WEST

**STATE OF OREGON
WATER RESOURCES DEPARTMENT**

RECEIPT # **77052**

725 Summer St. N.E. Ste. A
SALEM, OR 97301-4172
(503) 986-0900 / (503) 986-0904 (fax)

INVOICE # _____

RECEIVED FROM: F.B. Mechanical Contractor
BY: _____

| | |
|-------------|--------|
| APPLICATION | G16415 |
| PERMIT | |
| TRANSFER | |

CASH: ☐ CHECK:# 5302 OTHER: (IDENTIFY) ☐

TOTAL REC'D \$ 250.00

1083 TREASURY 4170 WRD MISC CASH ACCT

| | |
|----------------------------------|----|
| 0407 COPIES | \$ |
| OTHER: (IDENTIFY) _____ | \$ |
| 0243 I/S Lease _____ | |
| 0244 Muni Water Mgmt. Plan _____ | |
| 0245 Cons. Water _____ | |

4270 WRD OPERATING ACCT

| MISCELLANEOUS | | |
|--------------------------------------|----------|----------|
| 0407 COPY & TAPE FEES | | \$ |
| 0410 RESEARCH FEES | | \$ |
| 0408 MISC REVENUE: (IDENTIFY) _____ | | \$ |
| TC162 DEPOSIT LIAB. (IDENTIFY) _____ | | \$ |
| 0240 EXTENSION OF TIME | | \$ |
| WATER RIGHTS: | | |
| 0201 SURFACE WATER | EXAM FEE | 0202 |
| 0203 GROUND WATER | \$ | \$ |
| 0205 TRANSFER | \$ | 0204 |
| | \$ | \$250.00 |
| WELL CONSTRUCTION | | |
| 0218 WELL DRILL CONSTRUCTOR | EXAM FEE | 0219 |
| LANDOWNER'S PERMIT | \$ | \$ |
| | | 0220 |
| | | \$ |
| OTHER (IDENTIFY) _____ | | |

0536 TREASURY 0437 WELL CONST. START FEE

| | | |
|---------------------------|----|--------|
| 0211 WELL CONST START FEE | \$ | CARD # |
| 0210 MONITORING WELLS | \$ | CARD # |
| OTHER (IDENTIFY) _____ | | |

0607 TREASURY 0467 HYDRO ACTIVITY LIC NUMBER

| | | |
|---------------------------------|--|----|
| 0233 POWER LICENSE FEE (FW/WRD) | | \$ |
| 0231 HYDRO LICENSE FEE (FW/WRD) | | \$ |
| HYDRO APPLICATION | | \$ |

TREASURY OTHER / RDX

| | |
|-------------------|----------------|
| FUND _____ | TITLE _____ |
| OBJ. CODE _____ | VENDOR # _____ |
| DESCRIPTION _____ | \$ |

RECEIPT:

77052

DATED:

9/12/05

BY:

S. Albin

Distribution - White Copy - Customer, Yellow Copy - Fiscal, Blue Copy - File, Buff Copy - Fiscal

STATE OF OREGON
WATER RESOURCES DEPARTMENT

725 Summer St. N.E. Ste. A

SALEM, OR 97301-4172

(503) 986-0900 / (503) 986-0904 (fax)

RECEIPT # **145259**

INVOICE # _____

RECEIVED FROM:

BY:

CASH:

CHECK: #

OTHER: (IDENTIFY)

☐

☒ 12071

☐

APPLICATION

PERMIT

TRANSFER

TOTAL REC'D

\$230.00

1083 TREASURY 4170 WRD MISC CASH ACCT

0407 COPIES

\$

OTHER: (IDENTIFY)

\$

0243 I/S Lease

0244 Muni Water Mgmt. Plan

0245 Cons. Water

4270 WRD OPERATING ACCT

MISCELLANEOUS

0407 COPY & TAPE FEES

\$

0410 RESEARCH FEES

\$

0408 MISC REVENUE: (IDENTIFY)

\$

TC162 DEPOSIT LIAB. (IDENTIFY)

\$

0240 EXTENSION OF TIME

\$

WATER RIGHTS:

0201 SURFACE WATER

EXAM FEE

\$

0202

RECORD FEE

\$

0203 GROUND WATER

\$

0204

\$

0205 TRANSFER

\$

WELL CONSTRUCTION

EXAM FEE

0218 WELL DRILL CONSTRUCTOR

\$

0219

LICENSE FEE

\$

LANDOWNER'S PERMIT

0220

\$

0200 OTHER (IDENTIFY)

NOBU

\$230.00

0536 TREASURY 0437 WELL CONST. START FEE

0211 WELL CONST START FEE

\$

CARD#

0210 MONITORING WELLS

\$

CARD#

OTHER (IDENTIFY)

0607 TREASURY 0467 HYDRO ACTIVITY LIC NUMBER

0233 POWER LICENSE FEE (FW/WRD)

\$

0231 HYDRO LICENSE FEE (FW/WRD)

\$

HYDRO APPLICATION

\$

TREASURY OTHER / RDX

FUND _____ TITLE _____

OBJ. CODE _____ VENDOR # _____

DESCRIPTION _____

\$

RECEIPT:

145259

DATED:

5-27-25

BY:

[Signature]

Distribution - White Copy - Customer, Yellow Copy - Fiscal, Blue Copy - File, Buff Copy - Fiscal

**STATE OF OREGON
WATER RESOURCES DEPARTMENT**

RECEIPT # **73352**

725 Summer St. N.E. Ste. A
SALEM, OR 97301-4172
(503) 986-0900 / (503) 986-0904 (fax)

INVOICE # _____

RECEIVED FROM: F. B. Mechanical Contractors

BY: _____

CASH: ☐ CHECK: # 5162 ☒ OTHER: (IDENTIFY) ☐ _____

| | |
|-------------|----------------|
| APPLICATION | <u>G 16415</u> |
| PERMIT | |
| TRANSFER | |

TOTAL REC'D \$ 500.00

1083 TREASURY 4170 WRD MISC CASH ACCT

| | | |
|------|-----------------------|----|
| 0407 | COPIES | \$ |
| | OTHER: (IDENTIFY) | \$ |
| 0243 | I/S Lease | |
| 0244 | Muni Water Mgmt. Plan | |
| 0245 | Cons. Water | |

4270 WRD OPERATING ACCT

MISCELLANEOUS

| | | |
|-------|--------------------------|----|
| 0407 | COPY & TAPE FEES | \$ |
| 0410 | RESEARCH FEES | \$ |
| 0408 | MISC REVENUE: (IDENTIFY) | \$ |
| TC162 | DEPOSIT LIAB. (IDENTIFY) | \$ |
| 0240 | EXTENSION OF TIME | \$ |

WATER RIGHTS:

| | | | | | |
|------|---------------|------------------|------|--|----|
| 0201 | SURFACE WATER | \$ | 0202 | | \$ |
| 0203 | GROUND WATER | \$ <u>500.00</u> | 0204 | | \$ |
| 0205 | TRANSFER | \$ | | | |

WELL CONSTRUCTION

| | | | | | |
|------|------------------------|----|------|--|----|
| 0218 | WELL DRILL CONSTRUCTOR | \$ | 0219 | | \$ |
| | LANDOWNER'S PERMIT | | 0220 | | \$ |
| | OTHER (IDENTIFY) | | | | |

0536 TREASURY 0437 WELL CONST. START FEE

| | | | | |
|------|----------------------|----|--------|--|
| 0211 | WELL CONST START FEE | \$ | CARD # | |
| 0210 | MONITORING WELLS | \$ | CARD # | |
| | OTHER (IDENTIFY) | | | |

0607 TREASURY 0467 HYDRO ACTIVITY LIC NUMBER

| | | |
|------|----------------------------|----|
| 0233 | POWER LICENSE FEE (FW/WRD) | \$ |
| 0231 | HYDRO LICENSE FEE (FW/WRD) | \$ |
| | HYDRO APPLICATION | \$ |

TREASURY OTHER / RDX

| | | |
|-------------|----------|----|
| FUND | TITLE | |
| OBJ. CODE | VENDOR # | |
| DESCRIPTION | | \$ |

RECEIPT: **73352**

DATED: 3/16/05

BY: L. Alken

Distribution - White Copy - Customer, Yellow Copy - Fiscal, Blue Copy - File, Buff Copy - Fiscal



F.B. Mechanical Contractor

1483 Sterling Creek Road
Jacksonville, OR 97530

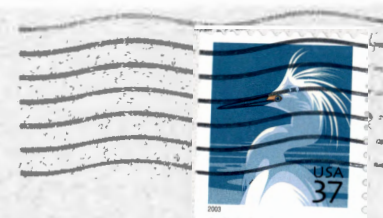

Water Resources Department
Water Rights Division
725 Summer St. NE. Suite A
Salem, OR 97301-1271

97301+1271

