

FINAL PROOF

Blank mailed

Proof received

Date certificate issued

Application No. 53390
Permit No. 39863
Certificate No. _____

Stream Index, Page No. 1-22c

ASSIGNMENTS				
Date	To Whom	Address	Volume	Page

REMARKS

Card for B OCT 1 3 1977
extension application 11-10-77
Card for BC OCT 3 1 1978
Card for BC OCT 2 3 1979
SURVEY REGARDLESS 5-12-80

FEES PAID

Date	Amount	Receipt No.
6-26-75	45.00	48097
Cert. Fee		

FEES REFUNDED

Date	Amount	Check No.
3-19-76	10 ⁰⁰	448

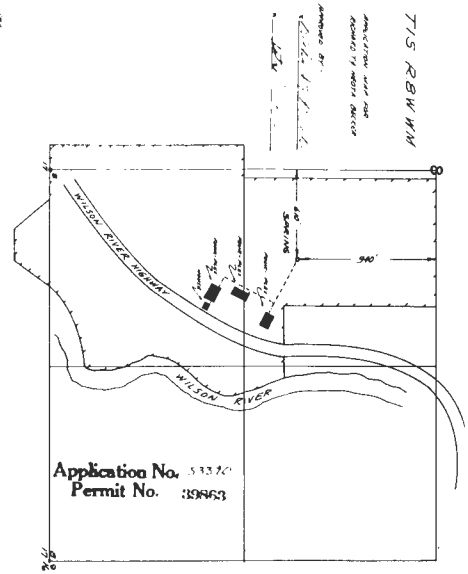

Copy

T.15. R.8W. W.M.

APPLICATION MAP FOR
RICHARD T & NEOTA BECKER

APPROVED BY: -

✖ Richard T. Becker

✖ Neota Becker

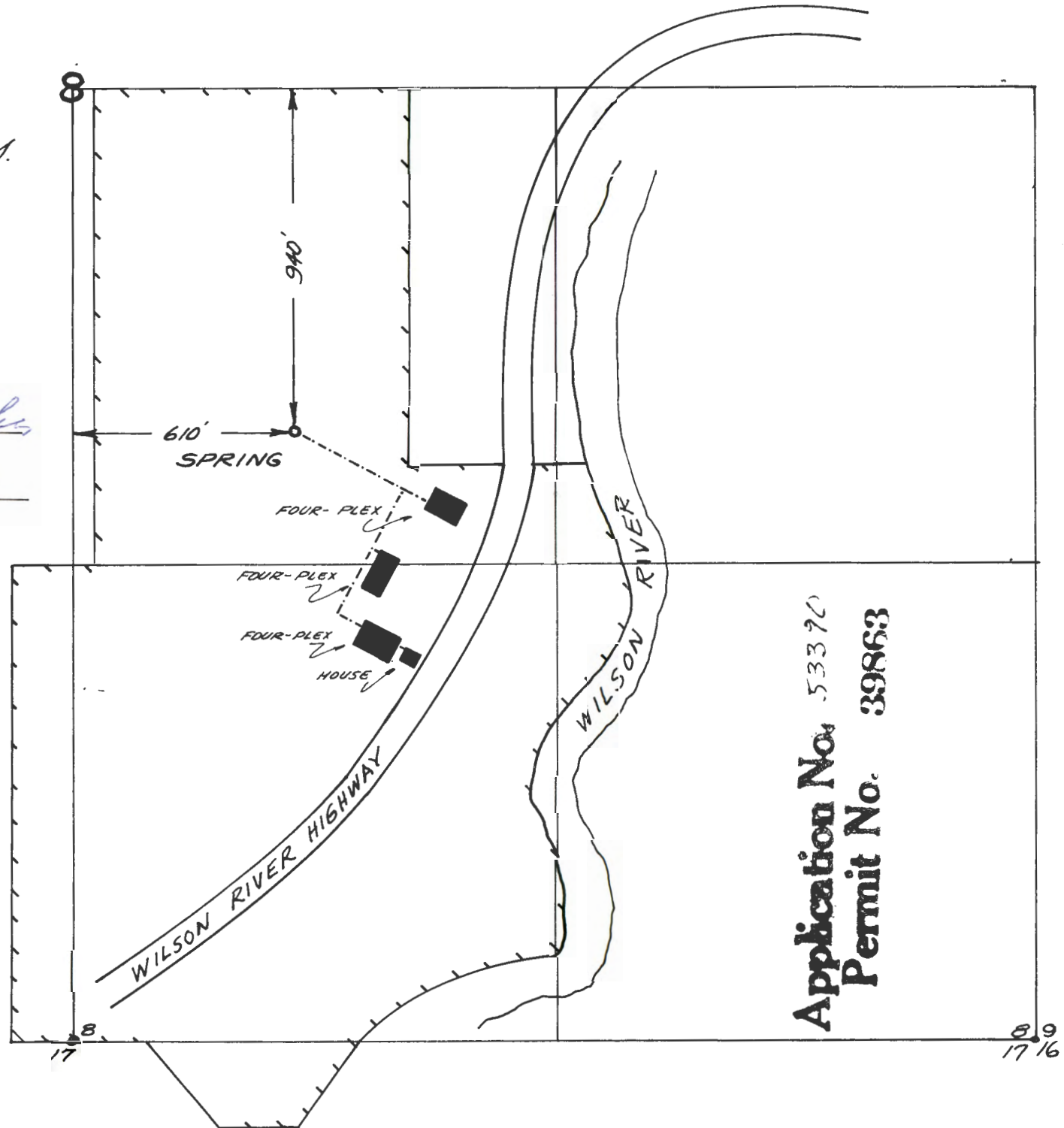

Application No. 53390
Permit No. 39863

SURVEY REGARDLESS 5-12-80 NO FORM B OR C FILED

✓ ORDERED → 1089 248 SHOULD BE
L-B R

Abstract of Permit No. 39863

1980
DECEASED

Application No. 53390

Certificate No.

THE PERMITTEE

Name Richard T. &/of Neota Becker

17410-17345 Wilson River Highway

Address Tillamook, Oregon 97141

PROPOSED
ADDRESS

B3TD E MC DONALD DR.
APT. # 9101
SCOTT'S DALE, AZ
85253

PHIL McMAHON

602-998-7009

Source of water supply A spring

Use Domestic use ~~three duplex units~~, and one house, including the irrigation of lawn and garden not to exceed one-half acre in area.

Point of diversion 680' N & 120' W from SW 1/4 COR SEC 8 being within NW 1/4 s.8, T.1 S., R.8 W., W.M. Polk County

Number of acres Tillamook

SE SW

DESCRIPTION OF LAND TO BE IRRIGATED OR PLACE OF USE

Twp.	Range	Sec.	NE 1/4				NW 1/4				SW 1/4				SE 1/4			
			NE 1/4	NW 1/4	SW 1/4	SE 1/4	NE 1/4	NW 1/4	SW 1/4	SE 1/4	NE 1/4	NW 1/4	SW 1/4	SE 1/4	NE 1/4	NW 1/4	SW 1/4	SE 1/4
1 S	8 W	8	RED-SURVEYED														DOM	
			WRONG PLACE															
			4/5/93															

Priority date July 8, 1975

Amount of water 0.04 c.f.s.

Time limit to begin construction 3-4-77

Time limit to complete construction 10-1-77 extended to 10-1-78 extended to 10-1-79

Time limit to completely apply water 10-1-78 extended to 10-1-79 extended to

Remarks: Limitations:

JAMES McMAHON 1 YR also from previous owner
Dom & 1 RR
a gully
2 → TANKS
2 → 1/2 → House & 3 HOUSES
GRAVITY

PREP 6/12/84 9/30/87
ADVERSE
JUL 7 1975
ASSESS MAP AT
RUE 5/4/94
K, MISSC

INFO: PERSON LIVING IN HOUSE BOUGHT FROM NEOTA BECKER THAT
MRS BECKER USED TO LIVE IN NOT A PART OF THIS PERMIT
& PERSON OBSERVATION.

NO BUILDINGS CONSTRUCTED ON PROPERTY APPLIED FOR
THEREFORE ADVERSE

Russell J. Kloss
LRI 5/4/94

T.1S. R.8W. W.M.

APPLICATION MAP FOR
RICHARD T & NEOTA BECKER

APPROVED BY:-

Richard T. Becker

Neota Becker

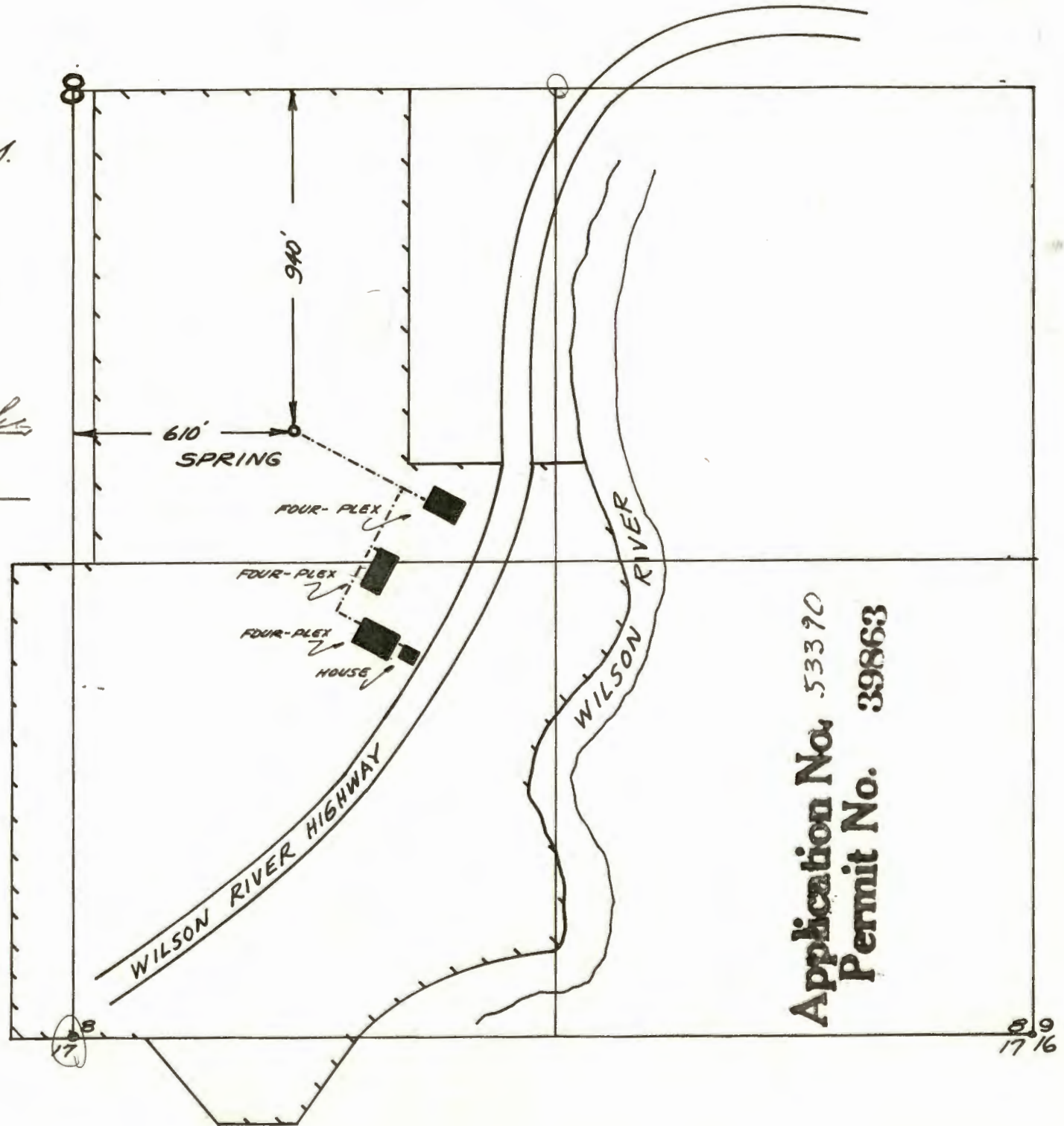

Application No. 53390
Permit No. 39863

197~

F

INFO: NO ONE FOUND ON PROPERTY. THE 3 4-PLXS WERE NEVER BUILT. I FOUND 2 LARGE CONC TANKS (HOLDING TANKS) UPHILL FROM MOBILE HOME, BUT I AM NOT SURE WHETHER THEY BELONG TO BECKER.

RETURNED WERE 6/21/84

INFO: James Mc Mathon son of Phil Mc Mathon & Robert Barrett NEIGHBOR ACROSS ROAD - ALSO USER OF SPRING FOR LONG TIME. Phil Mc Mathon is owner of land applied in (FOR ONE DOMESTIC) Mc Barrett NOT ONE OF HOUSES APPLIED ON

SOURCE: SPRING
 1 1/2" PVC → HOUSE
 1 1/2" EXCAVATED HOLE BACKFILLED w/ POLY → 2" PIPE → 5' x 8' x 4' CONCRETE BOX →

NA GRAVITY

PE: 2" PVC SPLITTING → CONCRETE BOX 1/2 CONCRETE BOX → HOUSE

ADDS: 2 GARDEN SPRINKLERS

RE: (1) DOMESTIC INCLUDING 1/2 ACRES W/

FT: 80 FT SPRINK → BOX
 FT: 80 FT BOX TO HOUSE

W. RONG
 HOUSE

BT: NW PROP COR
 BETWEEN TL 2500 2600
 Assessors Map 1 & 8 DC

Frank W. Mc Mathon
 WRI 4/29/91

35 PSI = 50 GPM
 $\div 448.8 = .111$
 ELEV

01 DOMESTIC INCL L BG

6/12/84
53390

P. Pagter called & said he was unable to find a water system hooked to spring site. There is a home nearby, however.

He will search for more evidence. If nothing connected to spring, he will leave Mr. Becker a note & ask for more info. Pete also will tell Mr. Becker to contact Salem office if more info is required.

JS

RECEIVED

JUN 26 1975

STATE ENGINEER
SALEM, OREGON**RECEIVED**

JUL 8 1975

DESCRIPTION SHEET

WATER RESOURCES DEPT.
SALEM, OREGON

See page 1 for vesting and encumbrances, if any.

Application No. 53390
Permit No.

Description of the tract of land which is the subject of this report:

Beginning at a point which is 1545 feet North and 1130 feet East of the quarter section corner between Sections 8 and 17, Township 1 South, Range 8 West of the Willamette Meridian, said point also being on West boundary of Wilson River Highway; thence West 250 feet; thence North 1090 feet to the North line of the Northwest quarter of the Southeast quarter of said Section 8; thence West 880 feet; thence South 645 feet to North corner of tract sold to Wilhelm Jacobson and wife, by deed recorded in Book 82 of Deeds at page 210; thence South $44^{\circ} 59'$ East 1265 feet, more or less to Westerly boundary of Wilson River Highway; thence Northerly along said Highway to point of beginning, all in Tillamook County, Oregon.

ALSO Beginning at a point which is 751.1 feet North and 782.6 feet East of the quarter corner between Sections 8 and 17, Township 1 South, Range 8 West of the Willamette Meridian, said point being on the Northwesternly boundary of the Wilson River Highway; thence following the said Northwesternly boundary in a Northeasterly direction for a distance of 200 feet to the true point of beginning of the following described property; thence following the said right of way in a Northeasterly direction for a distance of 100 feet; thence North $44^{\circ} 59'$ West 1325 feet, more or less, to the quarter section line in said Section 8; thence South on the quarter line 150 feet, more or less, to a point which is North $44^{\circ} 59'$ West from the true place of beginning; thence South $44^{\circ} 59'$ East 1265 feet, more or less, to the true place of beginning.

EXCEPT Beginning at a point 751.1 feet North and 782.6 feet East of the quarter corner between Sections 8 and 17 Township 1 South, Range 8 West of the Willamette Meridian, said point being on the Northwesternly boundary of the Wilson River Highway, thence following the Northwesternly boundary line of said Highway in a Northeasterly direction a distance of 200 feet to the true point of beginning of the tract to be described herein, thence continuing along the Northwesternly boundary line of said Highway 130 feet; thence North $44^{\circ} 59'$ West

Report No.

29- 39735

to a point that is North $44^{\circ} 59'$ West 300 feet and North $45^{\circ} 01'$ East from the true point of beginning, thence South $45^{\circ} 01'$ West to said point that is North $44^{\circ} 59'$ West 300 feet from the true point of beginning, thence South $44^{\circ} 59'$ East 300 feet to the true point of beginning.

RECEIVED

JUN 26 1975

STATE ENGINEER
SALEM, OREGON

Application No. 53390
Permit No.

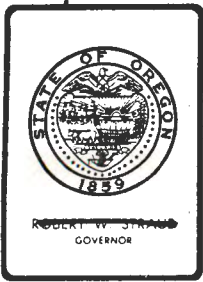

Water Resources Department

MILL CREEK OFFICE PARK

555 13th STREET N.E., SALEM, OREGON 97310

PHONE 378-8508

File 53390

February 20, 1979

Richard T. & Neota Becker
17410 Wilson River
Tillamook, OR 97141

Dear Mr. & Mrs. Becker,

Your application for an extension of the time limits in which to complete construction and make complete application of water under the terms of your permit number 39863 has been received. We also have your check in the amount of \$10.00.

The application indicates reasonable diligence has been exercised towards completion of the proposed project; therefore, the time limits in which to complete construction and make complete application of water are being extended to October 1, 1979.

Sincerely,

Bruce A. Estes, Supervisor
Survey-Certificate Section

BAE:jt



Water Resources Department

MILL CREEK OFFICE PARK

555 13th STREET N.E., SALEM, OREGON 97310

PHONE 378-8508

53390

January 23, 1979

Richard T. & Neota Becker
17410 Wilson River
Tillamook, Oregon 97141

RECEIVED
JAN 30 1979
WATER RESOURCES DEPT.
SALEM, OREGON

Dear Mr. & Mrs. Becker:

We have received your application for the extension of the time limits in which to complete your project under water right permit number 39863. Unfortunately, the extension was not received here with the statutory fees of \$10.00.

Please submit the required fee, and then we will be able to consider the extension based on its merit.

Sincerely yours,

Bruce A. Estes, Supervisor
Survey/Certificate Section

BAE:s1m

*I am very sorry I for got the Check.
Please Contact Mr. Burston Engineering
3944 S.E. Hawthorne
Portland, Or. 97214
As he told me he would verify
that he held us up for many
months! Thank you
Neota Becker.*

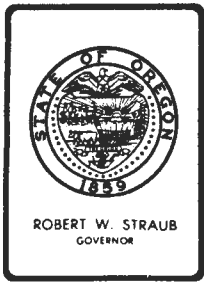

Water Resources Department

MILL CREEK OFFICE PARK

555 13th STREET N.E., SALEM, OREGON 97310

PHONE 378-8508

53390

January 23, 1979

Richard T. & Neota Becker
17410 Wilson River
Tillamook, Oregon 97141

Dear Mr. & Mrs. Becker:

We have received your application for the extension of the time limits in which to complete your project under water right permit number 39863. Unfortunately, the extension was not received here with the statutory fees of \$10.00.

Please submit the required fee, and then we will be able to consider the extension based on its merit.

Sincerely yours,

Bruce A. Estes, Supervisor
Survey/Certificate Section

BAE:s1m

State mobile parks in Salem to make
sure it will pass their requirements.
When we get the papers back and they
ok the disinfection system Burton Engineering
~~said he~~ said it would take him 3 or
4 weeks to get plans ready to mail to
the state. When his plans pass with
the state we will be ready to put
in 4 mobile homes. This year has
just been spent on getting papers
taken care of & oked for mobile parks.

Thank you

Mr Richard Becker

Burton Engineering
3944 S.E. Hawthorn
Portland, Or. 97210

You can contact him
as we said we would
need this done ~~for~~ ^{by} ~~the~~ ^{for} Oct 78.

RECEIVED

JAN 8 1979

WATER RESOURCES DEPT
SALEM, OREGON

Application for Extension of Time

TO THE WATER RESOURCES DIRECTOR OF OREGON

RECEIVED

JAN 8 1979

WATER RESOURCES DEPT.
SALEM, OREGONI, Richard T. Becker

Name

17410 Wilson Rd. Hwy.

Mailing Address

Tillamook

City

Or.

State

97141

Zip

record owner of water right permit No. 39863 ~~53379~~, do hereby request that the time in which to:

☒ complete the construction of works and/or purchase and installation of the equipment necessary to the use of water, which time now expires on October 1, 1978, be extended to October 1, 1979, and/or the time in which to

☒ accomplish beneficial use of water to the full extent now intended under the terms of said permit, which time now expires on October 1, 1978, be extended to October 1, 1979.

I have accomplished the following described works and/or purchase and installation of equipment necessary to the use of water under said permit:

within the past year

We repaired existing tank of leaks and added shut off to main line. We spent most of the year getting a Certified Engineer. It took him from Feb to Aug to get our plans for use. Now we have sent papers on a combination system to look at prior copy please.

and have accomplished beneficial use of water to the extent of (IF FOR IRRIGATION, STATE HOW MANY ACRES HAVE BEEN IRRIGATED) *we have had water to make home for 3 yrs.*

garage for one year.

(If additional space is required, attach separate sheet)

Mr. Richard Becker

(If signing for a corporation please identify your title)

Dated Jan 2, 1978

MAIL COMPLETED APPLICATION AND STATUTORY FEE OF \$10.00 TO:

Water Resources Department
Mill Creek Office Park
555 13th Street, N.E.
Salem, Oregon 97310

810.00
8857
1-30-79

when 91000 red.
B-C
10-1-79
BdR

PHONE 378-8508

November 27, 1978

Richard T. & Neota Becker
17410 Wilson River
Tillamook, OR 97141

File No. 53390

Dear Mr. & Mrs. Becker,

I am enclosing a form for use in making application for an extension of time limits under permit number 39863

The Water Resources Director is permitted by law to extend the time for completion of a project only upon a showing of reasonable diligence by the permittee. Therefore, you should fill out this application carefully and completely describing what has been accomplished.

The application must be ~~executed before a notary public and~~ submitted to this office with the statutory filing fee in the amount of \$10.00 for each permit.

Sincerely,

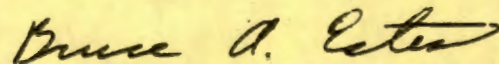

Bruce A. Estes, Supervisor
Certificate-Survey Section

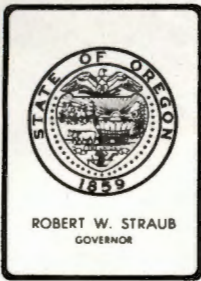

Water Resources Department

MILL CREEK OFFICE PARK

555 13th STREET N.E., SALEM, OREGON 97310

PHONE 378-8508

File 53390

March 16, 1978

Richard T. & Neota Becker
17410 Wilson River
Tillamook, OR 97141

Dear Mr. & Mrs. Becker,

Your application for an extension of time in which to complete construction under the terms of your permit number 39863 has been received. We also have your check in the amount of \$10.00.

The application indicates reasonable diligence has been exercised toward completion of the proposed project; therefore, the time limit for completion of construction is being extended to October 1, 1978.

Sincerely,

Bruce A. Estes, Supervisor
Survey-Certificate Section

BAE:jt
Encl. Receipt 1455

RECEIVED

MAR 8 1978

Application No.

WATER RESOURCES DEPT.

Application for Extension of Time

To the State Engineer of Oregon:

I, Richard T. Beckus, of Tillamook,
state of Oregon, am the owner and holder of Permit No. 39863, to
appropriate the public waters of the state of Oregon.

Under the terms and conditions of said permit, construction work is required to be completed on or
before Oct - 1, 1977, and complete application of water is required to be
made on or before Oct 1, 1977 or as long as we can have.

I have heretofore done the following work described under said permit during the past year:

*I have taped into spring. Have concrete pipe into spring
with cement cement lid on it & gravel filled around. Put it
in one 1/2 in line from spring to holding tank. Put
and did the following work prior to last year: in one new concrete holding tank
Put in pipe from holding tank to houses that already
have water rights also to our mobile home.*

costing \$ 2,682.00 and I estimate the cost of completion to be \$ 1,000.00

I have heretofore used water under said permit to the following extent: *We irrigate lawn -*

*also have it in wash room & to mobile home & also we have it
to mobile park intended.*

I am unable to {complete construction work
make complete application of water } within the required time, for the following
(Strike out phrase not applicable)

reasons, to wit: *We are unable to find a Engineer to
do such a small job. All the work we were to
do is done & am still trying to find an Engineer to lay
out the Park.*

(If additional space is required, attach separate sheet)

(A fee of \$5.00 for each permit involved must accompany this application.)

(OVER)

Rec 1455
\$10.00

B
10-1-78
BAE

RECEIVED

MAR 8 1978

WATER RESOURCES DEPT.

SALEM, OREGON

WHEREFORE, I ask that the State Engineer extend the time for the

{ completion of construction work }
{ complete application of water } under said permit to October, 19 78
(Strike out phrase not applicable)

AFFIDAVIT OF APPLICANT

STATE OF Oregon
County of Tillamook } ss.

I, Richard T. and Neota Becker, being first duly sworn, depose and say that ^{we} I have read the above and foregoing application for extension of time; that I know the contents thereof, and the facts stated therein are true.

IN WITNESS WHEREOF, I have hereunto set my hand this 21st day of February, 19 78.

x Neota Becker

Richard Becker

Subscribed and sworn to before me this 21st day of February, 19 78.

[Notarial Seal]

Opal F. Chapin

Notary Public for Oregon

My commission expires 6-6-78

Form B

Application No. 39863

NOTICE OF COMPLETION OF CONSTRUCTION *File No. 5-3390*

I, Richard T. Becker, the holder of Permit No. 39863

to appropriate the public waters of the state of Oregon, completed the construction of the works described therein on the 9 day of July, 19 77

Remarks

If the works have less capacity than described in the permit, or you have definitely abandoned part of the proposed development, you

should so state in order that our records may not be unnecessarily encumbered.

IN WITNESS WHEREOF, I have hereunto set my hand this 5 day of Nov, 19 77

(Signature of Applicant)

(Address)

Fill out, detach and mail to the State Engineer, Salem, Oregon 97310, when construction work is completed.

RECEIVED
NOV 8 1977
WATER RESOURCES DEPT
SALEM, OREGON

10/25/77

*or-
97141*

Dear Sir

Nov. 5/77

Permit No 39863

We have finished Water system
to Mobile Home Park site. We
can go no farther until Pumps
are finished. I called on phone
and talked to your office about this.
They said they could extend permit
one more year for us. We do have
all work done & we are still
using Water from the system. Do
inform us on the extension time.

RECEIVED

NOV 8 1977

WATER RESOURCES DEPT
SALEM, OREGON

Thank you
Richard Becker
extension from

53340

Permit 39863

Dear Sir.

March 29, 77

We moved Mobile Home on prop.
May 77. In June we moved in and
have been using water for home + lawns.

Must be '76
JHS

Thank you
Nesta Becker

OK
JHS

RECEIVED

MAR 30 1977

WATER RESOURCES DEPT
SALEM, OREGON

Form A

NOTICE OF BEGINNING OF CONSTRUCTION

Application No. 3986.3

53390

I, Richard T. Becker, the holder of Permit No. 3986.3

to appropriate the public waters of the state of Oregon, began the actual construction of the works described therein on the 1 day of MARCH, 1977.

Remarks: road in - land cleared for tank site - tank

The appropriator should state the manner of beginning construction work, number of men employed, the amount of work completed

purchased & delivered - 2 men employed.
up to the date of this statement, and any additional information which may tend to show the beginning of work in good faith.

IN WITNESS WHEREOF, I have hereunto set my hand this 10 day of MARCH, 1977

(Signature of Applicant)

(Address)

Fill out, detach and mail to the State Engineer, Salem, Oregon 97310, when construction work is begun.

SP-44006-119

RECEIVED

MAR 14 1977

WATER RESOURCES
DIVISION
SALEM, OREGON

17410 WILSON-RIVER-Hwy

TILLAMOOK, OR.
571X1

Fc

March 10-77

RECEIVED

MAR 14 1977

WATER RESOURCES DEPT.
SALEM, OREGON

Dear Sir.

We will need an attention to get
water in use as we are going to
put in a Mobile Home Park.

If we have water rights & hook ups
for 214 Mobile Homes and at time attention
is up, we only have 7 Mobile Homes
hooked up what happens?

Thank you

Miss Richard Becker.

378-3066

July 9, 1976

File 53390

Department of Veterans Affairs
P.O. Box 513
Tillamook, OR 97141

ATTENTION: Lee Ryer

Dear Mr. Ryer:

Enclosed is a copy of permit No. 39863 and the supporting map
in the name of Richard T. and Neota Becker as required for
their loan.

Sincerely, .

Vestal R. Garner
Water Rights Engineer

VRG:cc

March 22, 1976

Richard T. and Neota Becker
17345 Wilson River
Tillamook, OR 97141

53390

39863 with map and Check No. 448
in the amount of \$10.00 for refund of excess recording fees.

February 23, 1976

53390

Richard T. and Neota Becker
17345 Wilson River
Tillamook, OR 97141

Dear Mr. and Mrs. Becker:

We have received your map and application No. 53390.

Your application No. 53390 is now in satisfactory form and will be placed with the next group to be processed for permits.

Sincerely,

Vestal R. Garner
Water Rights Engineer

VG:db

53390

3 February 1976

Richard T. and Neota Becker
17345 Wilson River Highway
Tillamook, Oregon 97141

Dear Mr & Mrs Becker:

Sometime ago, I discussed your proposed appropriation of water from a spring with Mrs. Becker by telephone. Mrs. Becker described the use of water from the spring as being within 3 4-plex units, each containing 4 families, and also use in a single family residence. She also indicated that water would be used from the spring around the house and the 3 4-plex units for irrigation of lawns and gardens.

Based upon the previous information you have provided, I have prepared a new map and a new application, which I hope describes your intended use of water.

If you agree with the new application, it should be signed by each of you on the space provided, and also you should sign the map indicating your approval.

The new application should be returned to this office along with the original application in order to maintain the priority date.

I am returning the original application along with the new one for your signatures. The application is endorsed so that in order to retain its priority date, it must be received in this office on or before April 5, 1976.

Sincerely,

Vestal R. Garner
Water Rights Engineer

VRG:lcm

August 4, 1975

53390

Richard T. and Neota Becker
17345 Wilson River
Tillamook, OR 97141

Dear Mr. and Mrs. Becker:

Your application for a permit to appropriate 013 cubic feet of water per second from an unnamed spring for domestic supplies (13) and one-half acre lawn and garden each was received along with the drawing prepared on tracing paper, description of spring sheet, legal description, and the original application form you submitted in June.

The fees of \$45.00 have been credited to your application which has been filed as No. 53390.

Will you please review the location of your proposed project. According to the legal description you submitted, your project would be located in the Southeast quarter of Section 8 instead of the Northwest quarter presently noted in Items No. 4, No. 5, and No. 8 on the application.

Since irrigation use will be listed as a separate use, the "one-half acre lawn and garden each" presently noted in Item No. 3 should be deleted and "irrigation" should be inserted instead. It will then be necessary for you to further state in Item No. 3 the amount of water you intend to appropriate for domestic supplies and the amount of water you intend to appropriate for irrigation purposes. The total should then be entered in Item No. 2.

The place of use of water for domestic supplies must also be listed in Item No. 8 with respect to the proper quarter-quarter sections. This may be accomplished by listing "domestic" under the column headed "Number acres to be irrigated" with respect to the proper fractional parts of the section.

Item No. 10 (b) on your application must be completed by stating the number of families to be supplied water. Item No. 11 should also be completed.

Richard T. and Neota Becker

August 4, 1975

It will be necessary for you to supply additional information on your supporting map. The location of the spring must be shown by distances north or south and east or west from a government survey corner and be in agreement with the information to be supplied in Item No. 4. The location of the houses to be supplied water must be illustrated and the number of acres to be irrigated in each quarter-quarter section must be noted on the map and be in agreement with the information to be supplied in Item No. 8 of the application. The division lines between the quarter-quarter sections must be illustrated and the corners of the sections properly designated.

We will need a more complete description of the distribution facilities for the domestic supplies. This should be the same information as received by the State Health Division.

I am returning your application and map for correction and completion. The application is endorsed so that in order to retain its priority date, it must be received in this office on or before October 6, 1975.

Very truly yours,

Wayne J. Overcash
Assistant

WO:db
Enclosures
cc: Clayton J. Gardner, Watermaster

June 27, 1975

Richard and Neota Becker
17345 Wilson River Hwy.
Tillamook, OR 97141

Dear Mr. and Mrs. Becker:

Your application for a permit to appropriate an unspecified amount of water from a spring for the irrigation of an unspecified number of acre, domestic supplies for thirteen families, and/or business does not contain sufficient information, so could not be filed.

A permit, when issued, is simply approval of the application, so your application must describe the project you wish to carry out in sufficient clarity and in sufficient detail so it can be readily understood by anyone else with some technical knowledge of the subject.

I am enclosing our booklet of rules and regulations relative to the appropriation and use of surface water. This booklet briefly explains the entries to be made on the application and the requirements for the map. Unless you have had experience in preparing maps, it is advisable to secure technical assistance in drawing the required map and making the required entries on the application. A new fee schedule will be in effect July 1, 1975. You will be advised of any additional fees that may be required if your application is received after July 1.

I am returning your application, drawing, and legal description. The fees of \$45.00 you submitted have been placed in a pending account and will either be refunded or credited to an acceptable application.

Very truly yours,

Wayne J. Overcash
Assistant

WD:db
Encl: Receipt No. 48097

OCT - 3 1975
WATER RESOURCES DEPT.
SALEM, OREGON

JUL 8 1975
WATER RESOURCES DEPT.
SALEM, OREGON

JUN 26 1975
STATE ENGINEER
SALEM, OREGON

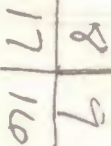

Scale 1" = 400'
T15. R8W Sec 8



RECEIVED RECEIVED

JUN 26 1975

JUL 8 1975

STATE ENGINEER
SALEM, OREGON

WATER RESOURCES DEPT.
SALEM, OREGON

Application No. 53390

DESCRIPTION OF SPRING

1. Is spring on property of applicant? Yes
2. If not, give name and address of legal owner. Buying on Contract
Sam Hoffman
3. Have you secured consent of owner to appropriate water from this spring and for construction of pipeline or other works? Yes
4. If you do not have such consent, do you expect to secure right of way through condemnation? _____
5. What is the maximum flow from spring? Not known 5 gal. per min.
(Gallons per minute or _____
cubic feet per second)
- What is the minimum flow? Not known
- Is flow measured or estimated? Estimated
6. Does the stream flowing from spring form a well defined natural channel? Yes
7. Does the water flow off the lands on which it first arises? Down
8. Give the name of the stream or other body of water into which water from the spring flows. None
9. If the water from the spring sinks or evaporates before reaching other water, give distance water flows from spring before vanishing.
about 300 ft.
10. Remarks _____

Mr & Mrs Richard T. Becker
Signature of Applicant

Application No. 53390
Permit No.

RECEIVED RECEIVED

Permit No.

JUN 26 1975 JUL 8 1975

STATE ENGINEER WATER RESOURCES DEPT
SALEM, OREGON SALEM, OREGON

To Appropriate the Public Waters of the State of Oregon

I, Richard T Beshar and/or Neta Beshar
(Name of applicant)
of 17345 Wilson River Hwy, Tillamook,
(Mailing address) (City)
State of Oregon, 97141, do hereby make application for a permit to appropriate the
(Zip Code)
following described public waters of the State of Oregon, SUBJECT TO EXISTING RIGHTS:

If the applicant is a corporation, give date and place of incorporation No

1. The source of the proposed appropriation is unnamed Spring
(Name of stream) Wilson River
, a tributary of

2. The amount of water which the applicant intends to apply to beneficial use is all 0.13
cubic feet per second
(If water is to be used from more than one source, give quantity from each)

3. The use to which the water is to be applied is Irrigation, domestic supplies and
1/2 A lawn & garden each (Irrigation, power, mining, manufacturing, domestic supplies, etc.)
to Business

4. The point of diversion is located 850 ft. S and 600 ft. E from the NW center
(N. or S.) (E. or W.)
corner of South east quarter 8
(Section or subdivision)

(If preferable, give distance and bearing to section corner)

(If there is more than one point of diversion, each must be described. Use separate sheet if necessary)

being within the SE 1/4 NW 1/4 of Sec. 8, Tp. 15
(Give smallest legal subdivision) (N. or S.)
R. 8 W, W. M., in the county of Tillamook
(E. or W.)

5. The pipeline to be 600 200 ft.
(Main ditch, canal or pipe line) (Miles or feet)
in length, terminating in the SE 1/4 NW 1/4 of Sec. Between 6-7, Tp. 1 South
(Smallest legal subdivision) (N. or S.)
R. 8 West, W. M., the proposed location being shown throughout on the accompanying map.
(E. or W.)

DESCRIPTION OF WORKS

Diversion Works—

6. (a) Height of dam 4 feet, length on top 6 feet, length at bottom
3 feet; material to be used and character of construction Concrete
(Loose rock, concrete, masonry,

rock and brush, timber crib, etc., wasteway over or around dam)

(b) Description of headgate timber 2x8 size
(Timber, concrete, etc., number and size of openings)

(c) If water is to be pumped give general description no
(Size and type of pump)
none
(Size and type of engine or motor to be used, total head water is to be lifted, etc.)

Canal System or Pipe Line—

7. (a) Give dimensions at each point of canal where materially changed in size, stating miles from headgate. At headgate: width on top (at water line) feet; width on bottom feet; depth of water feet; grade feet fall per one thousand feet.

(b) At miles from headgate: width on top (at water line) feet; width on bottom feet; depth of water feet; grade feet fall per one thousand feet.

(c) Length of pipe, 400 ft.; size at intake, 4 in.; size at 3 ft. from intake 2 in.; size at place of use 2 in.; difference in elevation between intake and place of use, 250 ft. Is grade uniform? yes Estimated capacity, sec. ft.

8. Location of area to be irrigated, or place of use 4 acres

Township North or South	Range E. or W. of Willamette Meridian	Section	Forty-acre Tract	Number Acres To Be Irrigated
15	8 W	8	SE 1/4 NW 1/4	3 A
15	8 W	8	SE 1/4 SW 1/4	.75 A

(If more space required, attach separate sheet)

(a) Character of soil DIRT

(b) Kind of crops raised Lawn & Garden

Power or Mining Purposes—

9. (a) Total amount of power to be developed theoretical horsepower.

(b) Quantity of water to be used for power sec. ft.

(c) Total fall to be utilized feet.
(Head)

(d) The nature of the works by means of which the power is to be developed

(e) Such works to be located in of Sec.
(Legal subdivision)

Tp., R., W. M.
(No. N. or S.) (No. E. or W.)

(f) Is water to be returned to any stream?
(Yes or No)

(g) If so, name stream and locate point of return

....., Sec., Tp., R., W. M.
(No. N. or S.) (No. E. or W.)

(h) The use to which power is to be applied is

(i) The nature of the mines to be served

Municipal or Domestic Supply—

10. (a) To supply the city of

..... County, having a present population of

and an estimated population of in 19.....

(b) If for domestic use state number of families to be supplied 13

(Answer questions 11, 12, 13, and 14 in all cases)

11. Estimated cost of proposed works, \$.....

12. Construction work will begin on or before July 1, 1976

13. Construction work will be completed on or before 1982

14. The water will be completely applied to the proposed use on or before Jan 1/1977

Mrs Richard Becker
(Signature of applicant)

Remarks:

STATE OF OREGON, }
County of Marion, } ss.

This is to certify that I have examined the foregoing application, together with the accompanying maps and data, and return the same for _____

In order to retain its priority, this application must be returned to the State Engineer, with corrections on or before _____, 19_____.

WITNESS my hand this day of, 19.....

STATE ENGINEER

By

ASSISTANT

PERMIT

STATE OF OREGON, }
County of Marion, } ss.

This is to certify that I have examined the foregoing application and do hereby grant the same, SUBJECT TO EXISTING RIGHTS and the following limitations and conditions:

The right herein granted is limited to the amount of water which can be applied to beneficial use and shall not exceed cubic feet per second measured at the point of diversion from the stream, or its equivalent in case of rotation with other water users, from

The use to which this water is to be applied is

If for irrigation, this appropriation shall be limited to of one cubic foot per second or its equivalent for each acre irrigated

and shall be subject to such reasonable rotation system as may be ordered by the proper state officer.

The priority date of this permit is

Actual construction work shall begin on or before and shall thereafter be prosecuted with reasonable diligence and be completed on or before October 1, 19.....

Complete application of the water to the proposed use shall be made on or before October 1, 19.....

WITNESS my hand this day of, 19.....

STATE ENGINEER

Application No.

Permit No.

PERMIT

TO APPROPRIATE THE PUBLIC
WATERS OF THE STATE
OF OREGON

This instrument was first received in the
office of the State Engineer at Salem, Oregon,
on the 26th day of June
1975, at 8:00 o'clock A. M.

Returned to applicant:

Approved:

Recorded in book No. of
Permits on page

STATE ENGINEER

Drainage Basin No. page

Fees

RECEIVED

JUL 8 1975

WATER RESOURCES DEPT.
SALEM, OREGON

Superseded.

Permit No.

*APPLICATION FOR PERMIT

To Appropriate the Public Waters of the State of Oregon

I, Richard + Bertha ad/or Nestor Becker
(Name of applicant)
of 17345 Wilson River, TILLAMOOK,
(Mailing address) (City)
State of Oregon, 97141, do hereby make application for a permit to appropriate the
(Zip Code)
following described public waters of the State of Oregon, SUBJECT TO EXISTING RIGHTS:

If the applicant is a corporation, give date and place of incorporation no

1. The source of the proposed appropriation is unnamed Spring
(Name of stream)
a tributary of Wilson River

2. The amount of water which the applicant intends to apply to beneficial use is 0.3
cubic feet per second
(If water is to be used from more than one source, give quantity from each)

3. The use to which the water is to be applied is domestic supplies (13) including
(Irrigation, power, mining, manufacturing, domestic supplies, etc.)
not to exceed
1/2 acre lawn + garden each

4. The point of diversion is located 850 ft. S and 600 ft. E from the lower
(N. or S.) (E. or W.)
corner of 8 Center of Section 8 R.B.
(Section or subdivision)

(If preferable, give distance and bearing to section corner)

(If there is more than one point of diversion, each must be described. Use separate sheet if necessary)
being within the SE 1/4 + NW 1/4 SE 1/4 R.B. of Sec. 8, Tp. 15
(Give smallest legal subdivision) (N. or S.)
R. 8W, W. M., in the county of TILLAMOOK
(E. or W.)

5. The pipeline to be 600 ft
(Main ditch, canal or pipe line) (Miles or feet)
in length, terminating in the SE 1/4 NW 1/4 SE 1/4 of Sec. 8, Tp. 15
R.B. (Smallest legal subdivision) R.B. (N. or S.)
R. 8W, W. M., the proposed location being shown throughout on the accompanying map.
(E. or W.)

DESCRIPTION OF WORKS

Diversion Works—

6. (a) Height of dam 4 feet, length on top 6 feet, length at bottom
3 feet; material to be used and character of construction Concrete
(Loose rock, concrete, masonry,
rock and brush, timber crib, etc., wasteway over or around dam)

(b) Description of headgate timber 2x8 size
(Timber, concrete, etc., number and size of openings)

(c) If water is to be pumped give general description No
(Size and type of pump)
None
(Size and type of engine or motor to be used, total head water is to be lifted, etc.)

Canal System or Pipe Line—

7. (a) Give dimensions at each point of canal where materially changed in size, stating miles from headgate. At headgate: width on top (at water line) feet; width on bottom feet; depth of water feet; grade feet fall per one thousand feet.

(b) At miles from headgate: width on top (at water line) feet; width on bottom feet; depth of water feet; grade feet fall per one thousand feet.

(c) Length of pipe, 600 ft.; size at intake, 4 in.; size at 3 ft. from intake 2 in.; size at place of use 2 in.; difference in elevation between intake and place of use, 250 ft. Is grade uniform? yes Estimated capacity, sec. ft.

8. Location of area to be irrigated, or place of use

Township North or South	Range E. or W. of Willamette Meridian	Section	Forty-acre Tract	Number Acres To Be Irrigated
15	8W	8	SE 1/4 NW 1/4 <u>SE 1/4 NW 1/4</u>	6 domestic <u>3 A.</u>
15	8W	8	SE 1/4 SW 1/4 <u>SE 1/4 SW 1/4</u>	7 domestic <u>75 A.</u>
				+ irrigation of not
				to exceed 1/2 Acre of
				Lawn + garden R.B.

(If more space required, attach separate sheet)

(a) Character of soil Dirt

(b) Kind of crops raised Lawn + Garden

Power or Mining Purposes—

9. (a) Total amount of power to be developed theoretical horsepower.

(b) Quantity of water to be used for power sec. ft.

(c) Total fall to be utilized feet.

(Head)

(d) The nature of the works by means of which the power is to be developed

(e) Such works to be located in of Sec.

(Legal subdivision)

Tp., R., W. M.

(No. N. or S.)

(No. E. or W.)

(f) Is water to be returned to any stream?

(Yes or No)

(g) If so, name stream and locate point of return

....., Sec., Tp., R., W. M.

(No. N. or S.)

(No. E. or W.)

(h) The use to which power is to be applied is

(i) The nature of the mines to be served

Municipal or Domestic Supply—

10. (a) To supply the city of

..... County, having a present population of
(Name of)

and an estimated population of in 19.....

(b) If for domestic use state number of families to be supplied 13 R.B.

(Answer questions 11, 12, 13, and 14 in all cases)

11. Estimated cost of proposed works, \$ 2500.00 R.B.

12. Construction work will begin on or before July 1, 1976

13. Construction work will be completed on or before 7/1/77

14. The water will be completely applied to the proposed use on or before 7/1/77

Miss Richard Becker
(Signature of applicant)

Remarks:

STATE OF OREGON, }
County of Marion, } ss.

This is to certify that I have examined the foregoing application, together with the accompanying maps and data, and return the same for correction and completion

In order to retain its priority, this application must be returned to the State Engineer, with

actions on or before October 6 19 75
April 5, 1976

WITNESS my hand this 4th day of August 19 75
3rd February, 1976

JAMES E. SEXSON

XXXXXXXXXX
STATE ENGINEER
DIRECTOR

By Wayne J. Overcash

XXXXXXXXXX

RECEIVED
OCT - 3 1975
FEB 12 1976
WATER RESOURCES DEPT.
SALEM, OREGON
WATER RESOURCES DEPT.
SALEM, OREGON

PERMIT

STATE OF OREGON, }
County of Marion, } ss.

This is to certify that I have examined the foregoing application and do hereby grant the same, SUBJECT TO EXISTING RIGHTS and the following limitations and conditions:

The right herein granted is limited to the amount of water which can be applied to beneficial use and shall not exceed cubic feet per second measured at the point of diversion from the stream, or its equivalent in case of rotation with other water users, from
.....

The use to which this water is to be applied is
.....

If for irrigation, this appropriation shall be limited to of one cubic foot per second or its equivalent for each acre irrigated
.....
.....
.....
.....
.....
.....
.....

and shall be subject to such reasonable rotation system as may be ordered by the proper state officer.

The priority date of this permit is

Actual construction work shall begin on or before and shall thereafter be prosecuted with reasonable diligence and be completed on or before October 1, 19.....

Complete application of the water to the proposed use shall be made on or before October 1, 19.....

WITNESS my hand this day of, 19.....

STATE ENGINEER

Application No. 53320

Permit No.

PERMIT

TO APPROPRIATE THE PUBLIC
WATERS OF THE STATE
OF OREGON

This instrument was first received in the
office of the State Engineer at Salem, Oregon,
on the day of
19....., at o'clock M.

Returned to applicant:

Approved:

Recorded in book No. of
Permits on page

STATE ENGINEER

Drainage Basin No. / page 22C

Fees

S. J. J. J. #

7/8/75

Application No. **53390**
Permit No. **39863**

Name Richard T. and Neota Becker
Address 17345 Wilson River Tillamook, OR 97141
Assigned
Address
Beginning construction MAR 4 1977
Completion of construction OCT 1 1977
Extended to 10-1-78 10-1-79
Complete application of water OCT 1 1978
Extended to 10-1-79