

CLAIM OF BENEFICIAL USE MAP

SECTIONS 13, 14, 23, 24, T3S, R5W, WM
YAMHILL COUNTY, OREGON

APPLICATION # **G-16243**

PERMIT # **G-16098**

PREPARED FOR:
Carlton Hills Vineyards, LLC

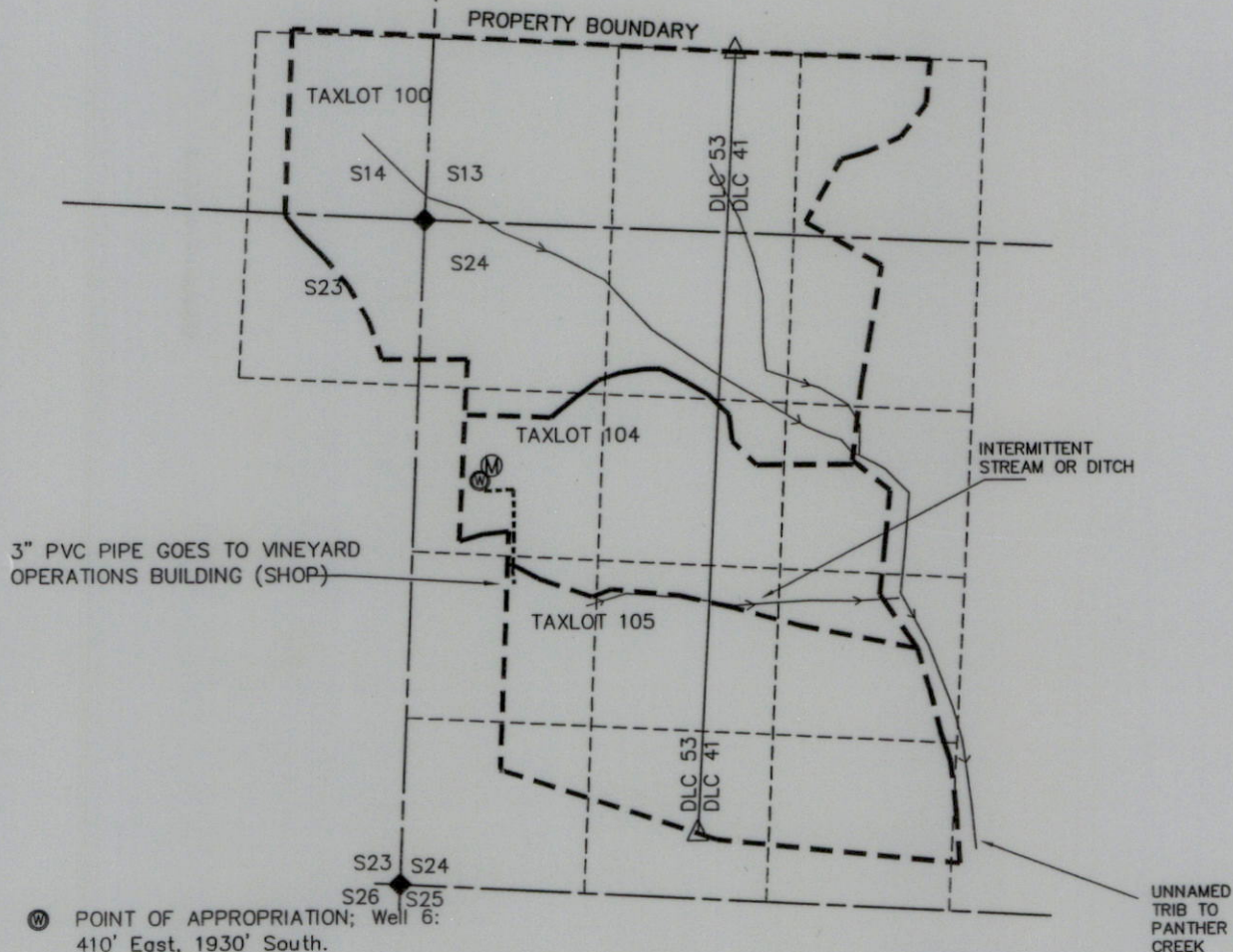

⊙ POINT OF APPROPRIATION; Well 6:
410' East, 1930' South.

- Ⓜ METER LOCATION
- ◆ SECTION CORNER
- POINT OF DIVERSION - POD
- △ DLC CORNER

NOTE: ALL COORDINATES FROM
NW OF S24.

THIS MAP WAS PREPARED FOR THE PURPOSE
OF IDENTIFYING THE LOCATION OF A WATER
RIGHT ONLY AND IS NOT INTENDED TO
PROVIDE LEGAL DIMENSIONS OR LOCATION OF
PROPERTY OWNERSHIP LINES.

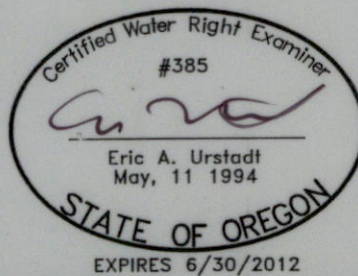
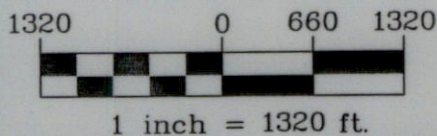

RECEIVED

JUN 23 2011

**WATER RESOURCES DEPT
SALEM, OREGON**

Stuntzner
Engineering
& Forestry, LLC

Project: 308-2-015
Drawing: 3082015J-COBUMaps.dwg
By: EAU
Date: 26MAY2011