

LEGEND

- Point of Appropriation (POA)
- Meter
- Conveyance Line
- Place of Use (POU)
- Tax Lot
- Railroad
- Watercourse

All Other Features

- County Boundary

CERTIFIED WATER RIGHTS EXAMINER STAMP



Claim of Beneficial Use Map Oregon Parks and Recreation Department Application G-16199, Permit G-15772 Township 2 North, Range 41 East (W.M.)

Received
JUL 11 2025
OWRD

LOCATION DESCRIPTION

Well 1
Located 425 feet South and 1,160 feet East from the West corner of Section 29, Township 2 North, Range 41 East (W.M.)

DISCLAIMER
This map was prepared for the purpose of identifying the location of a water right only and it is not intended to provide legal dimensions or location of property ownership lines.

Date: June 25, 2025
Data Sources: BLM, ESRI, OWRD, USGS

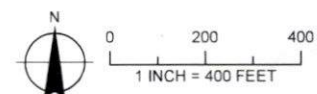

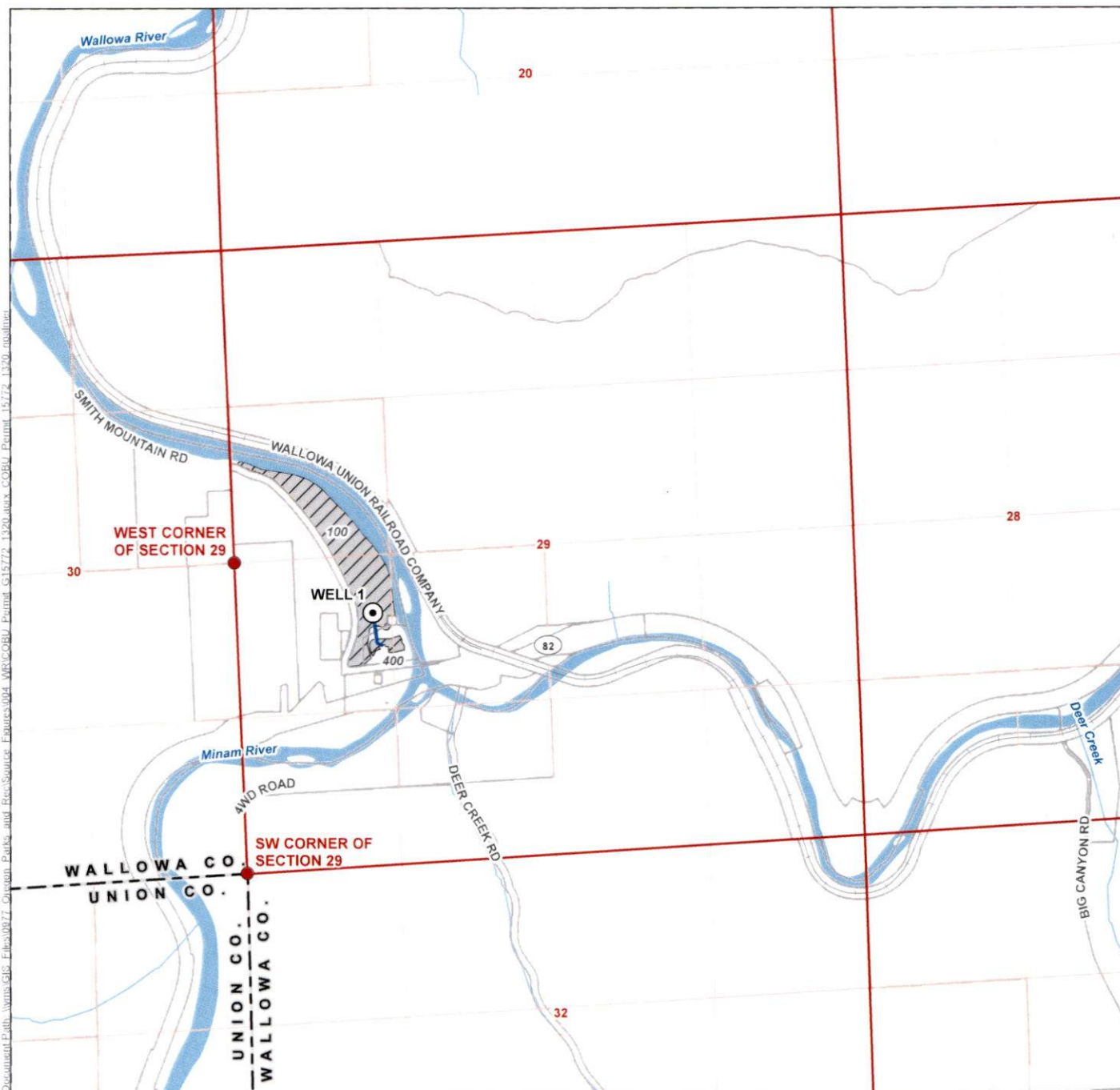

LEGEND

- Point of Appropriation (POA)
- Conveyance Line
- Place of Use (POU)
- County Boundary
- Tax Lot
- Railroad
- Watercourse

CERTIFIED WATER RIGHTS EXAMINER STAMP



Claim of Beneficial Use Map

Oregon Parks and Recreation Department

Application G-16199, Permit G-15772

Township 2 North, Range 41 East (W.M.)

Received
JUL 11 2025
OWRD

LOCATION DESCRIPTION

Well 1
Located 2,000 feet North and 1,150 feet East from the SW corner of Section 29, Township 2 North, Range 41 East (W.M.)
Located 425 feet South and 1,160 feet East from the West corner of Section 29, Township 2 North, Range 41 East (W.M.)

DISCLAIMER
This map was prepared for the purpose of identifying the location of a water right only and it is not intended to provide legal dimensions or location of property ownership lines.

Date: June 25, 2025
Data Sources: BLM, ESRI, OWRD, USGS

