

T.6S. R.1E. Section 20 & 29, W.M.

E-RECEIVED

JUL 17, 2025

OWRD

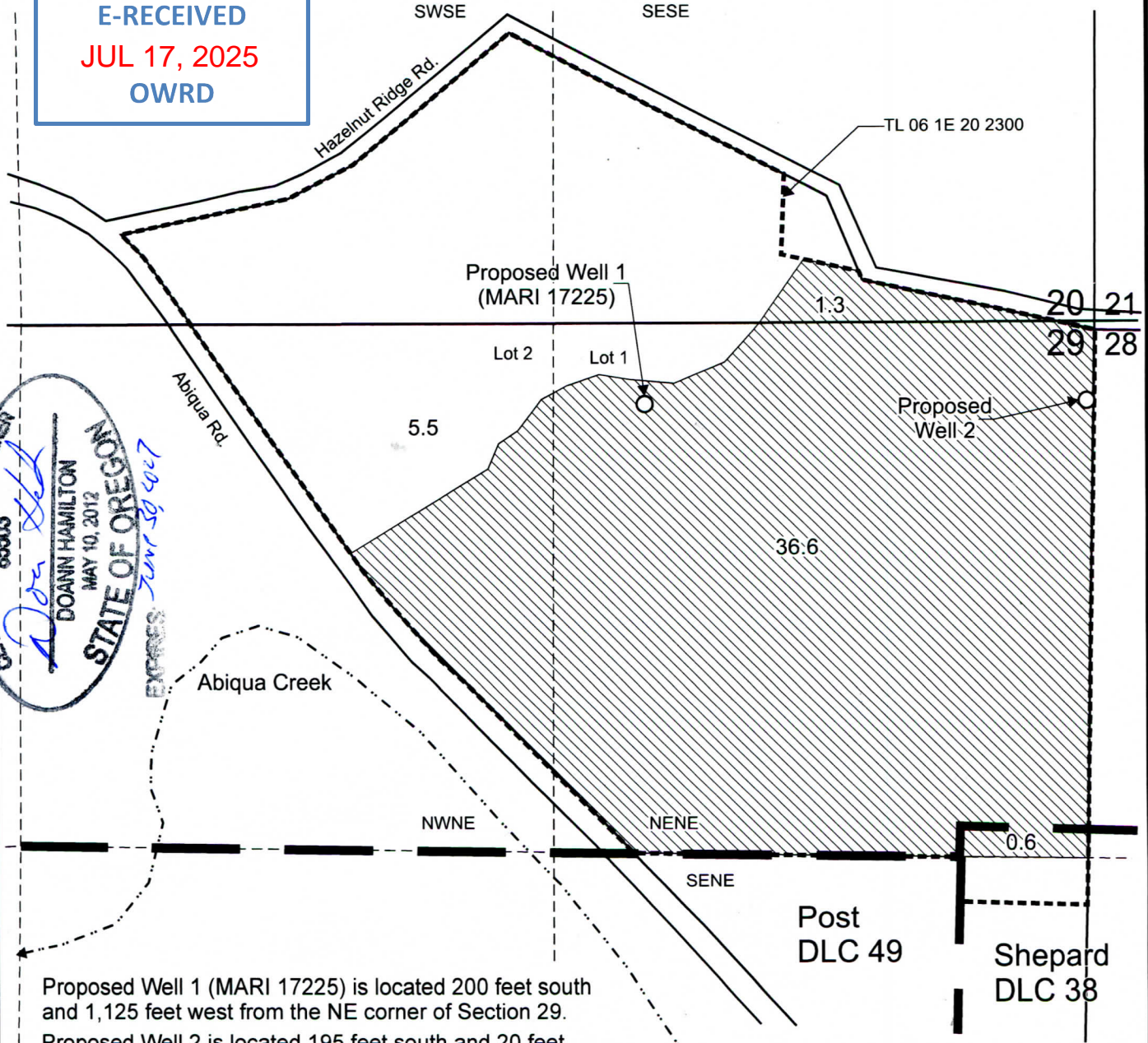
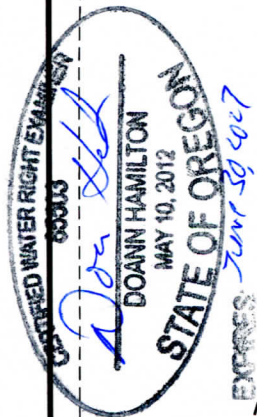

Proposed Well 1 (MARI 17225) is located 200 feet south and 1,125 feet west from the NE corner of Section 29.

Proposed Well 2 is located 195 feet south and 20 feet west from the NE corner of Section 29.

Area (44.0 Acres) to be irrigated.

----- Tax lot boundary ————— Donation Land Claim boundary

Scale: 1" = 400'



This map was prepared for the purpose of identifying the location of a water right only and is not intended to provide legal dimensions or location of property ownership lines.

Water Right Application Map

Pacific Hydro-Geology Inc.

03/2024
REV. 07/2025

Kraemer Farms
T.6S. R.1E. Section 20 & 29, W.M.