

SURFACE WATER REGISTRATION CHECKLIST

(received after July 18, 1990)

CHECK BASIN MAP OK NAME Manure Lake # 12 UNADJUDICATED AREA ? yes
RECEIPT # 0 S W R NUMBER 344
CHECK ENCLOSURES vet PRELIMINARY DATA BASE ENTRY DWP
ACKNOWLEDGEMENT LETTER vet ENTER ON STREAM INDEX _____
CHECK QUADRANGLE MAP _____ CHECK GLO PLATS _____
WATERMASTER CHECKLIST _____ PUBLIC NOTICE PUBLICATION _____

FORM REVIEW

_____ blanks filled in
_____ signed
_____ date received stamped

MAP REVIEW

source and trib
 diversion point location
 conveyances (pipes, ditch, etc.)
 place of use
 scale
 township, range, section
 north arrow
 CWRE stamp
_____ disclaimer
 date survey was performed
 P.O.B. of survey
 dimensions and capacity of diversion system
_____ "beneficial use" type title
 "permanent-quality" paper
 1/10 to ACNE

#10
WATER RIGHT RECORD CHECK _____ FIELD INSPECTION _____
FINAL FILE REVIEW _____ FINAL DATA BASE ENTRY _____
ENTER ON PLAT CARDS _____

November 23, 1993

CHRIS T PALMER
PO BOX 61
BURNS OR 97720

re: SWR-344

Dear Mr Palmer,

This will acknowledge the receipt of the mylar map you submitted in support of the pre-1909 vested water right claim in the name of John Temple. I have added the map to the file. Thanks for your attention to this matter.

Sincerely,

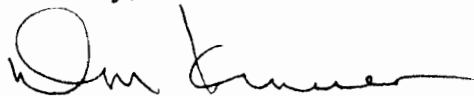

Don Knauer
Adjudication Specialist

J:\WS\C\3\SWR-0344.004



3850 Portland Rd NE
Salem, OR 97310
(503) 378-3739
FAX (503) 378-8130

November 8, 1993

WATER
RESOURCES
DEPARTMENT

JOHN E TEMPLE
HC 73 - 1582 BUCHANAN ROAD
BURNS OR 97720

RE: SWR-344

Dear Mr Temple,

I am reviewing the maps in support of pre-1909 vested water right claims. I found the map in your file is a copy of the mylar map prepared by Chris Palmer. I wrote to Mr Palmer requesting the mylar map which is required by statute. Mr Palmer called today to say he sent you the mylar map in the past. I cannot complete the review of your claim without the required mylar map. Would you sent the required map as soon as possible?

If you have any questions, please give me a call.

Sincerely,

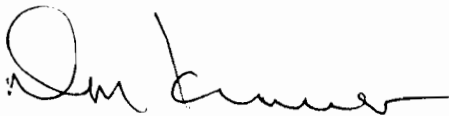

Don Knauer
Adjudication Specialist

J:\WAS\C\3\SWR-0344.003



3850 Portland Rd NE
Salem, OR 97310
(503) 378-3739
FAX (503) 378-8130

March 29, 1993

JOHN E TEMPLE
HC 73-1582 BUCHANAN ROAD
BURNS OR 97720

RE:SWR-344

Dear Mr Temple,

This will acknowledge that your Surface Water Registration Statement in the name of John E Temple has been received by our office. The fees in the amount of \$485.00 have been received and our receipt #98250 was written. Your registration statement has been numbered SWR-344.

Our office will review your form and map in the near future. If necessary we will schedule a meeting with you that will include a site inspection. If there are problems with your form we are usually able to take care of them during our visit. We will be able to answer any questions you might have about the adjudication process at that time.

Please feel free to contact this office if you have any questions.

Sincerely,



Don Knauer
Adjudication Specialist

enc

m:\w\s\c\swr-0344.002



3850 Portland Rd NE
Salem, OR 97310
(503) 378-3739
FAX (503) 378-8130

3005

3J CATTLE CO.
PO BOX 14 493-2411 OR 493-2733
PRINCETON, OREGON 97721

24-22/1230
BRANCH 035

3 - 23 19 93

PAY
TO THE
ORDER OF

Water Resources

\$ 485.⁰⁰/₁₀₀

Four Hundred Eighty five and 00/100

DOLLARS



UNITED STATES NATIONAL BANK OF OREGON

FOR SWR - 344

[Signature]

⑈003005⑈ ⑆123000220⑆ 035 0059 200⑈

C HARLAND 1989

March 11, 1993

JOHN E TEMPLE
HC 71-1582 BUCHANAN ROAD
BURNS OR 97720

Dear MR TEMPLE,

You failed to submit enough fees with your Surface Water Registration Statement as required under ORS 539.081.

You sent \$0.00 , you should have sent a total of \$485.00. The amount now due is \$485.00. Your claim will not be processed until these remaining fees are received. Your claim has been numbered SWR-344.

Please feel free to contact this office if you have any questions.

Sincerely,



Don Knauer
Adjudication Specialist

Enclosure

C:\WP51\SWR\CLAIMANT\SWR-0344.001



3850 Portland Rd NE
Salem, OR 97310
(503) 378-3739
FAX (503) 378-8130

**STATE OF OREGON
WATER RESOURCES DEPARTMENT**

RECEIPT # **98250**

3850 PORTLAND ROAD NE
SALEM, OR 97310
378-8455/378-8130 (FAX)

RECEIVED FROM: 3J Cattle Co.
BY: _____

APPLICATION	
PERMIT	
TRANSFER	

CASH: CHECK: # 24-22 OTHER: (IDENTIFY)

TOTAL REC'D \$ 485.00

01-00-0 WRD MISC CASH ACCT

842.010	ADJUDICATIONS	\$ <u>485.00</u>
831.087	PUBLICATIONS/MAPS	\$
830.650	PARKING FEES Name/month	\$
_____	OTHER: (IDENTIFY)	\$

REDUCTION OF EXPENSE

CASH ACCT.	\$
COST CENTER AND OBJECT CLASS	VOUCHER #

03-00-0 WRD OPERATING ACCT

MISCELLANEOUS:

840.001	COPY FEES	\$
850.200	RESEARCH FEES	\$
880.109	MISC REVENUE: (IDENTIFY)	\$
520.000	OTHER (P-6): (IDENTIFY)	\$

WATER RIGHTS:

842.001	SURFACE WATER	EXAM FEE	\$	842.002	RECORD FEE	\$
842.003	GROUND WATER	\$	842.004	\$	LICENSE FEE	\$
842.005	TRANSFER	\$	842.006	\$		\$

WELL CONSTRUCTION

842.022	WELL DRILL CONSTRUCTOR	EXAM FEE	\$	842.023	\$
842.016	WELL DRILL OPERATOR	\$	842.019	\$	
	LANDOWNER'S PERMIT		842.024	\$	

06-00-0 WELL CONST START FEE

842.013	WELL CONST START FEE	\$	CARD #	
	MONITORING WELLS	\$	CARD #	

45-00-0 LOTTERY PROCEEDS

864.000	LOTTERY PROCEEDS	\$
---------	------------------	----

07-00-0 HYDRO ACTIVITY

842.011	POWER LICENSE FEE(FW/WRD)	LIC NUMBER	\$
842.115	HYDRO LICENSE FEE(FW/WRD)		\$
_____	HYDRO APPLICATION		\$

RECEIPT # **98250**

DATED: 3/26/93

BY: Kristin Jones

RECEIVED

DEC 30 1992

PREPARED BY	
DATE	

WATER RESOURCES DEPT.
SALEM, OREGON

Dec. 29 1992

1
2
3
4
5
6
7
8
9
10
11
12
13
14
15
16
17
18
19
20
21
22
23
24
25
26
27

Dear Sirs:

The only proof that I could find for the old water rights is the deeds I have inclosed. I have deeds from these to the present. If you need them let me know and I will send them.

The first date of use must have began when the early deed were made and improved thereafter. There were a number of people who developed the ditches and dikes.

If you require more information please write

JOHN TEMPLE
HC 13 1582 BUCHANAN
BURNS, ORE. 97720

Thank You.
John E. Temple

C DEEDS

Geo. D. Barnes & Co., Print. St. Louis

The United States of America.

Certificate No. 950

To all to Whom these Presents shall Come—Greeting:

WHEREAS,

Edgar C. Groat
of Grant County Oregon

has deposited in the General Land Office of the United States a Certificate of the Register of the Land Office at Lakeview Oregon whereby it appears that full payment has been made by the said Edgar C. Groat

according to the provisions of the Act of Congress of the 24th of April, 1820, entitled "An Act making further provisions for the Sale of the Public Lands," and the acts supplemental thereto, for the

North East quarter of Section twenty seven in Township twenty two South, Range thirty three East of Willamette Meridian Oregon, containing one hundred and sixty acres.

RECEIVED

DEC 30 1992

WATER RESOURCES DEPT.
SALEM, OREGON

according to the Official Plat of the Survey of the said Land, returned to the General Land Office by the Surveyor General, which said Tract has been purchased by the said

Edgar C. Groat

NOW KNOW YE, That the United States of America, in consideration of the premises, and in conformity with the several Acts of Congress in such case made and provided, have Given and Granted, and by these presents do Give and Grant, unto the said Edgar C. Groat

and to his heirs the said Tract above described.

TO HAVE AND TO HOLD the same, together with all the rights, privileges, immunities and appurtenances, of whatsoever nature, thereunto belonging, unto the said

Edgar C. Groat

and to his heirs

and assigns, forever; subject to any vested and accrued water rights for mining, agricultural, manufacturing or other purposes, and rights to ditches and reservoirs used in connection with such water rights, as may be recognized and acknowledged by the local customs, laws and decisions of Courts, and also subject to the right of the proprietor of a vein, or lode, to extract and remove his ore therefrom, should the same be found to penetrate or intersect the premises hereby granted, as provided by law.

IN TESTIMONY WHEREOF, I, Benjamin Harrison President of the United States of America, have caused these Letters to be made Patent, and the Seal of the General Land Office to be hereunto affixed.

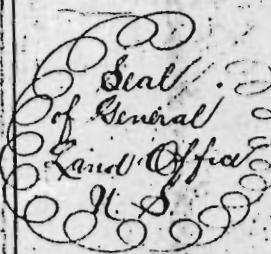

Given under my hand, at the City of Washington, the Seventeenth day of March, in the year of our Lord one thousand eight hundred and Ninety One and of the Independence of the United States the one hundred and fifteenth.

BY THE PRESIDENT: Benjamin Harrison

By Ellen Hoar Secretary.

Recorded Vol. D Page 420 J. M. Townsend Recorder of the General Land Office.

Filed for Record at 10 o'clock A.M. April 25th A. D. 1891, and recorded at the request of

By P. L. Shideler Deputy.

W. E. Grace
Clerk

The United States of America

Certificate No. 794

To all to Whom these Presents shall Come—Greeting:

WHEREAS, *William P. Gates of Grant County Oregon*

has, deposited in the General Land Office of the United States a Certificate of the Register of the Land Office at *Clatskanie Oregon* whereby it appears that full payment has been made by the said *William P. Gates* according to the provisions of the Act of Congress of the 24th of April, 1820, entitled "An Act making further provisions for the Sale of the Public Lands," and the acts supplemental thereto, for the

West half of the North East quarter, the North West quarter of the South East quarter and the North East quarter of the South West quarter of Section Twenty four Township Twenty two North of Range Eleven, three East of Willamette Meridian in Oregon containing one hundred and sixty acres

according to the Official Plat of the Survey of the said Land, returned to the General Land Office by the Surveyor General, which said Tract has been purchased by the said

William P. Gates

NOW, KNOW YE, That the United States of America, in consideration of the premises, and in conformity with the several Acts of Congress in such case made and provided, have Given and Granted, and by these presents do Give and Grant, unto the said *William P. Gates* and to his heirs the said Tract above described.

TO HAVE AND TO HOLD the same, together with all the rights, privileges, immunities and appurtenances, of whatsoever nature, thereunto belonging, unto the said

William P. Gates

and to his heirs

and assigns, forever; subject to any vested and accrued water rights for mining, agricultural, manufacturing or other purposes, and rights to ditches and reservoirs used in connection with such water rights, as may be recognized and acknowledged by the local customs, laws and decisions of Courts, and also subject to the right of the proprietor of a vein, or lode, to extract and remove his ore therefrom, should the same be found to penetrate or intersect the premises hereby granted, as provided by law.

IN TESTIMONY WHEREOF, I, *Benjamin Harrison* President of the United States of America, have caused these Letters to be made Patent, and the Seal of the General Land Office to be hereunto affixed.

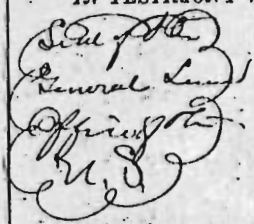

Given under my hand, at the City of Washington, the *fourth* day of *October*, in the year of our Lord one thousand eight hundred and *ninety*, and of the Independence of the United States the one hundred and *fiftieth*

BY THE PRESIDENT: *Benjamin Harrison*

By *W. W. Keen* Secretary

Recorded Vol. *2* Page *277* *J. H. Townsend* Recorder of the General Land Office.

Filed for Record at *5* o'clock *P. M.* *June 23* A. D. *1894*, and recorded at the request of

By *W. R. Dwyer* Deputy

W. E. Coates Clerk

RECEIVED

DEC 30 1992

RESOURCES DEP
SALEM, OREGON

9
1
DEEDS

The United States of America.
To all to whom these presents shall come Greeting;

Patent
No. 11.

Whereas, by Act of Congress approved July, 3rd 1866, entitled "An Act granting lands to the State of Oregon, to aid in the construction of a military road from Albany, Oregon, to the eastern boundary of said State," there was granted to the State alternate sections of public lands, designated by odd numbers, three sections per mile to be selected within six miles of the road, not reserved to the United States by Act of Congress or other competent authority

And Whereas, the State of Oregon by Act of its legislature approved October 24, 1866, transferred said grant to the Tillamette Valley and Cascade Mountain Thayer Road Company,

And Whereas, by Act of Congress approved June 18, 1874, it is directed that patents for the lands granted by the Act of July 3, 1866, shall issue to the State of Oregon, and its grantee in case it has transferred its interest in said land

And Whereas, it is shown by certificates of the Governor of Oregon dated February 20, 1868, September 8, 1870, January 9, 1874, and June 24, 1876, and on file in this office, that the entire road from Albany to the eastern boundary of the State has been completed in conformity with the provisions of the granting Act.

And Whereas, certain lands have ^{been} duly listed under said grant, to wit:

South of base line and East of Tillamette Meridian
State of Oregon Township Twenty-two Range Thirty,

The North East quarter of the North East quarter of section fifteen containing forty acres, The East half of the North East quarter, The South East quarter of the North West quarter, and the North half of the North West quarter, of section twenty five containing two hundred acres, The East half of the North West quarter, The South half of the South West quarter, and the East half of section thirty one, containing four hundred and seventy nine acres, and eighty-eight

RECEIVED

DEC 30 1992

RESOURCES DEPT
SALEM, OREGON

DEEDS

hundredths of acre. The North East quarter
the South half of the North West quarter and the South
half of Section thirty-five containing five hundred
and sixty acres.

Township Twenty-four Range Thirty

The South West quarter of the North West quarter and the
West half of the South West quarter of Section one
containing one hundred and twenty acres.

Township Twenty-one Range Thirty-one

The West half of the North East quarter and the South
half of the South East quarter of Section twenty-five
containing one hundred and sixty acres.

Township Twenty-two Range Thirty-one

The Lots Numbered one and two, the South West quarter
of the North East quarter and the West half of the South
East quarter of Section three containing one hundred
and ninety-nine acres and sixty hundredths of an
acre. The South West quarter of Section eleven contain-
ing one hundred and sixty acres. The East half of the
North West quarter of Section thirteen containing
eighty acres. The South East quarter of the North
East quarter, the North half of the North East quarter
and the North-East quarter of the North West quarter
of Section twenty-three containing one hundred and
sixty acres.

Township Twenty-four Range Thirty-one

The East half of the North West quarter of Section seven
containing eighty acres.

Township Twenty-one Range Thirty-two

The South half of Section twenty-seven containing three
hundred and twenty acres.

Township Twenty-two Range Thirty-two

The West half of the North East quarter and the West
half of the South East quarter of Section one contain-
ing one hundred and fifty-nine acres and sixty
seven hundredths of an acre. The West half of the
North West quarter of Section nine containing eighty
acres.

Township Twenty-three Range Thirty-two

The East half of the North West quarter of Section
twenty-three containing eighty acres.

DEEDS

Township Twenty-one Range Thirty-two and one half
 The South West quarter of the North East quarter, the
 East half of the North East quarter, and the South East
 quarter of Section Twenty Nine, containing two
 hundred and eighty Acres, The South East quarter of
 the South West quarter, the North half of the South
 West quarter, and the South half of the South East
 quarter of Section Thirty five, containing two hundred
 Acres,

Township Twenty-two Range Thirty-two and one half
 The South East quarter of the South East quarter and
 the West half of the South East quarter of Section
 eleven, containing one hundred and twenty Acres,
 The North East quarter of Section twenty one contain-
 ing one hundred and sixty Acres, the South half
 of the North East quarter, and the South half
 of the North West quarter of Section twenty seven,
 containing one hundred and sixty Acres,

Township Twenty-one Range Thirty three
 All of Section Nineteen, containing five hundred
 and ninety Nine Acres, and Ninety two hundredths
 of an Acre, All of Section twenty one containing
 six hundred and forty Acres, All of Section Twenty
 three, containing six hundred and forty Acres,
 All of Section twenty five, containing six hundred
 and forty Acres, All of Section twenty seven containing
 six hundred and forty Acres, All of Section twenty
 nine containing six hundred and forty Acres,

Township Twenty-two Range Thirty three
 The North half of the South West quarter of Section
 thirteen containing eighty Acres, The North West quarter
 of Section twenty three containing one hundred
 and sixty Acres,

Township Twenty-two Range Thirty four
 The West half of the North East quarter, the West
 half of the South East quarter, and the South West
 quarter of Section one, containing three hundred
 and Ninety Acres, and sixty three hundredths
 of an Acre, The South East quarter of the North
 East quarter of Section thirteen, containing fifty
 Acres,

DEEDS

Township Twenty-two, Range Thirty-five
 All of section thirty one, containing six hundred and
 thirty two acres, and seventy-two hundredths of an acre,
 The South East quarter of the South West quarter, the
 West half of the South West quarter, the East half
 of the South East quarter, and the North half of
 of section thirty three, containing five hundred
 and twenty acres.

Township Twenty-four, Range Thirty-five
 The West half of the North West quarter, and the
 West half of the South West quarter of section one,
 containing one hundred and sixty acres and twenty
 one hundredths of an acre, The West half of the North
 East quarter, and the East half of the North West
 quarter of section twenty one, containing one hundred
 and sixty acres. The West half of the North East
 quarter, and the East half of the North West quarter
 of section twenty seven, containing one hundred
 and sixty acres.

Township Twenty six, Range Thirty seven
 The South East quarter of the South East quarter, the
 West half of the South East quarter, the West half
 of the North East quarter, and the West half of
 section thirteen, containing five hundred and twenty
 acres.

Township Twenty six, Range Thirty eight
 The West half of section thirty five, containing two
 hundred and twenty acres.

Township Twenty seven, Range Thirty eight
 The South West quarter of section eleven containing
 one hundred and sixty acres. The West half of section
 fifteen containing two hundred and twenty acres.
 The North East quarter of the South West quarter
 and the South half of the South West quarter of
 section twenty three, containing one hundred and
 twenty acres.

Township Eighteen, Range Forty seven
 The North half of the North East quarter
 of section twenty nine, containing eighty
 acres.

The said tracts of land as described
 in the foregoing make the aggregate area

9 5
DEEDS

of eleven thousand three hundred and fifty one
Acres, and Ninety Two hundredths of an Acre,
(11,351.93)

Now Know All, That the United States of America,
in consideration of the premises and pursuant to the
said Act of Congress, have given and granted, and
by these presents, do give and grant unto the said
Willamette Valley and Cascade Mountain Traction
Road Company, as beneficiary of said grant to the
said State of Oregon, and to its assigns, the tracts
of land listed as aforesaid and described in the
foregoing: yet including and accepting All Mineral
Lands which may be found in the tracts
aforesaid. To have and to hold the said tracts with the
appurtenances unto the said Willamette Valley and
Cascade Mountain Traction Road Company, and to its
assigns forever.

In testimony whereof J. William McKinley President
of the United States of America has caused these
letters to be made patent, and the seal of the General
Land Office to be hereunto affixed. Given under my
hand at the City of Washington, this the twenty
fifth day of August, in the year of our Lord, one
thousand eight hundred and Ninety eight, and
of the Independence of the United States, the one
hundred and twenty third.

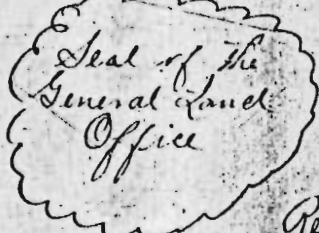

By the President: William McKinley
J. M. Mc Kern Secretary
C. W. Benson
Comdr of the General Land Office

Recorded in Vol. 22 page 418 to 424, inclusive

Original Endorsed

Recd for Record Nov 19th 1898

N. Richardson

County Clerk

By J. S. Rider

Deputy

D DEEDS

Geo. D. Howard & Co., Printers, Lithographers, Stationers and Blank Book Manufacturers, St. Louis, Mo.

THE UNITED STATES OF AMERICA.

Homestead Certificate No.

Application *Beams 02226*

To all to Whom these Presents shall Come—GREETING:

WHEREAS, there has been deposited in the General Land Office of the United States a Certificate of the Register of the Land Office at *Beams, Oregon*, has been granted, and the General Land Office whereby it appears that, pursuant to the Act of Congress approved ~~20th~~ ^{24th} May, 1862, "To Secure Homesteads to Actual Settlers on the Public Domain," and the acts supplemental thereto, the claim of *Les Davis*

has been established and duly consummated, in conformity to law, for the

East half of the northeast quarter, the southwest quarter of the northwest quarter and the northwest quarter of the southwest quarter of section twenty-two in Township twenty-two south of Range thirty-three east of the Willamette Meridian, Oregon, containing one hundred sixty acres,

according to the Official Plat of the Survey of the said Land, returned to the General Land Office by the Surveyor General:

NOW, KNOW YE, That there is, therefore, granted by the United States unto the said

claimant

the tract of land above described:

TO HAVE AND TO HOLD the said tract of Land, with the appurtenances thereof, unto the said

claimant

and to *the* his heirs

and assigns, forever; subject to any vested and accrued water rights for mining, agriculture, manufacturing or other purposes, and rights to ditches and reservoirs used in connection with such water rights, as may be recognized and acknowledged by the local customs, laws and decisions of Courts, and ^{as may be} ~~the~~ *the* ~~land hereby granted a right of way thereon for ditches or canals constructed by the proprietor of the same or by his or her assigns, and the same shall be subject to the right of the United States to alter or interfere with the same as provided by law.~~ *the* ~~land hereby granted a right of way thereon for ditches or canals constructed by the proprietor of the same or by his or her assigns, and the same shall be subject to the right of the United States to alter or interfere with the same as provided by law.~~

IN TESTIMONY WHEREOF, I, *William H. Taft*

President of the United

States of America, have caused these Letters to be made Patent, and the Seal of the General Land Office to be hereunto affixed.

Given under my hand, at the City of Washington, the *Thirtieth* day of *November*, in the year of our Lord one thousand ~~eight~~ ^{nine} hundred and *Twelve*, and of the Independence of the United States the one hundred and *Thirty-Seventh*

BY THE PRESIDENT: *Wm H. Taft*

By: *M. P. Le Roy*

Secretary.

Recorded Patent Number *302873*

H. W. Sanford

Recorder of the General Land Office.

Filed for Record at *1* o'clock

P. M., December *1*

A. D. 1913, and recorded at the request of

By *Walter T. Struck*

Deputy.

R. T. Haight
Clerk.

RECEIVED

DEC 30 1912

WATER RESOURCES DEPT.
SALEM, OREGON

(Seal)

The United States of America.

Desert Lands
Certificate No. 225

TO ALL TO WHOM THESE PRESENTS SHALL COME, GREETING:

WHEREAS, Hattie E. BUCHANAN, of Malheur County, Oregon,
has deposited in the General Land Office of the United States a
Certificate of the Register of the Land Office at Burns, Oregon,
whereby it appears that full payment has been made by the said Hattie E. Buchanan,

according to the provisions of the Act of Congress of the 24th of April, 1830, entitled "An Act making further provisions for the
Sale of the Public Lands," and the acts supplemental thereto, for the

West-half of the North-west quarter of Section Twenty-six, in Township Twenty-two South of Range
Thirty-three East of Willamette Meridian in Oregon, containing Eighty acres.

according to the Official Plat of the Survey of the said Land, returned to the General Land Office by the Surveyor General, which
said tract has been purchased by the said Hattie E. Buchanan

NOW KNOW YE, That the United States of America, in consideration of the premises, and in conformity with the several
Acts of Congress in such case made and provided, have Given and Granted, and by these presents do Give and Grant
unto the said Hattie E. Buchanan
and to her heirs the said tract above described.

TO HAVE and TO HOLD the same, together with all the rights, privileges, immunities and appurtenances, of whatsoever
nature, thereunto belonging, unto the said Hattie E. Buchanan

and to her heirs and assigns forever; subject to any vested and accrued water rights for mining, agricultural, manufacturing or other purposes, and rights
to ditches and reservoirs used in connection with such water rights, as may be recognized and acknowledged by the local customs, laws
and decisions of Courts, and also subject to the right of the proprietor of a vein or lode, to extract and remove his ore therefrom, should
the same be found to penetrate or intersect the premises hereby granted, as provided by law. And there is reserved from the lands
hereby granted, a right of way thereon for ditches or canals constructed by authority of the United States.

IN TESTIMONY WHEREOF, I, Theodore Roosevelt, PRESIDENT OF THE UNITED
STATES OF AMERICA, have caused these Letters to be made Patent, and the seal of the General Land Office to be hereunto affixed.

Given under my hand, at the City of Washington, the Twenty-sixth day of June
year of our Lord one thousand nine hundred and six, and of the Independence
of the United States the one hundred and thirtieth

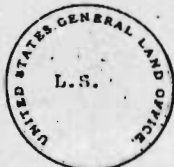

BY THE PRESIDENT: T. Roosevelt

By: E. C. McKean Secretary

C. W. Brush Recorder of the General Land Office

Oregon
Recorded Vol. 155 Page 421

Filed for Record at 9 o'clock A. M. November 7th A. D. 1906

Sat Mothershead,
County Clerk

By J. O. Coniffolo, Deputy
Deputy

M DEEDS

George W. Gates and E. E. Hamilton

This Indenture Witnesseth, That George W. Gates a bachelor, for and in consideration of Sixteen Hundred Dollars, to be paid here bargained and sold, and by these presents bargain, sell and convey unto Eliza E. Hamilton the following described premises, to-wit:

The South Half (1/2) of Southeast quarter (1/4) and the Southeast quarter 1/4 of the Southwest quarter 1/4 of Section Twenty-two (22) Township Twenty-two (22) South of Range Thirty-three (33) East of the Willamette Meridian, all in Polk County, State of Oregon.

To Have and to hold the said premises, with their appurtenances, unto the said Eliza E. Hamilton her heirs and assigns forever. And the said George W. Gates do hereby covenant to and with the said Eliza E. Hamilton her heirs and assigns, that they are free from all incumbrances except one mortgage held by the State of Oregon for \$300.00 and one mortgage held by Joe James of Polk, Oregon, for \$1100.00 on this and other lands in the same section, and that I will warrant and defend the title to same from all lawful claims whatsoever.

In Witness Whereof, I have set my hand and seal this 16th day of March A.D. 1909
Done in the presence of
E. E. Hamilton
George W. Gates (Seal)

State of Oregon,)
County of Farney,) SS.

On this, the 16th day of March A.D. 1909, personally came before me a Notary Public in and for said County, an individual named George W. Gates to me personally known to be the individual person described in and who executed the within conveyance, and acknowledged to me that he executed the same freely, and voluntarily for the uses and purposes therein named.

Witness my hand and official seal, this day and year in the certificate above written.
(Notary Seal) J. H. Longan
Notary Public for Oregon.

Original Endorsed-Received for Record April 5th 1909

Sam Mothershead, County Clerk.
By J. O. Cowfield, Deputy

THIS INDENTURE Made the 23rd day of February, 1909 between James P. Mahon and Lucy R. Mahon his wife, of Harney County, State of Oregon, the parties of the first part, and James P. Oard of the same place the party of the second part WITNESSETH, That the said party of the first part for and in consideration of the sum of Fifty Dollars (\$50.00) lawful money of the United States of America to them in hand paid by the said party of the second part, the receipt whereof is hereby acknowledged, have remised, released, and forever quit-claimed, and by these presents do remise, release, and forever quit-claim, unto the said party of the second part and to his heirs and assigns all of the following described real estate situate in Harney

State of Oregon, to-wit:
SW 1/4 of NW 1/4; N 1/2 of SW 1/4; and SW 1/4 of SW 1/4 of Sec. 2 in T. 27 South, Range 34 E.W.

TOGETHER with all and singular the tenements, hereditaments and appurtenances thereto belonging, or in anywise appertaining, and the rents, issues and profits thereof. To Have and To Hold, all and singular the said premises, together with the appurtenances, unto the said party of the second part, and to his heirs and assigns forever.

In Witness Whereof we have heretho set our hands and seals this 23rd day of February, 1909.
Signed, sealed and delivered in the presence of
James P. Mahon (Seal)
Lucy R. Mahon (Seal)
Wm Miller
J. K. McMullen

State of Oregon,)
County of Harney,) SS.

This Certifies that on this 23rd day of February, A.D. 1909 before me the undersigned, a Notary Public in and for said County and State, personally appeared the within named James P. Mahon and Lucy R. Mahon, His wife, personally known to me to be the individuals described in and who executed the within instrument and acknowledged to me that they executed the same freely for the uses and purposes therein mentioned.

In Testimony Whereof, I have hereto set my hand and affixed my Notarial seal this 23rd day of February, 1909.
(Notary Seal) Wm Miller
Notary Public for Oregon.

Original Endorsed-Received for Record April 5th 1909 at 11-30 o'clock A.M.
Sam Mothershead, County Clerk.
By J. O. Cowfield, Deputy.

K DEEDS

Sylvania O.Gates et ux to George W.Gates.

THIS INDENTURE WITNESSETH, That Sylvania O.Gates and Mabel A.Gates his wife, William P.Gates and Lillie---Gates his wife, Harriett E.Buchanan and J.W. Buchanan her husband, Mary Z.Ward and J.H.Ward her husband, Alma C.Buchanan and Geo L. Buchanan her husband, Sterling P.Gates and Lovina A.Gates his wife, heirs at law of Wm P. and Eliza A.Gates dead, for and in consideration of SEVENTEEN HUNDRED Dollars, to them paid by George W.gates, have bargained and sold, and by these presents do bargain, sell and convey unto George W.Gates, the following described premises, to-wit:

The west half of the North east quarter and the North west quarter of the South east quarter and the North east quarter of the South west quarter and the East half of the South east quarter and the South west quarter of the South east quarter and the South east quarter of the South west quarter of Section numbered Twenty two (22) Township Twenty two (22) South of Range Thirty three (33) east of Willamette Meridian in Harney County, Oregon, and of record in the office of the County Clerk of Harney County, State of Oregon.

TO HAVE AND TO HOLD the said premises, with their appurtenances unto the said George W.Gates his heirs and assigns, forever. And we the said Sylvania O.Gates and Mabel A.Gates his wife, and Wm P.Gates and Lillie---Gates his wife, Harriett E. Buchanan and J.W.Buchanan her husband, and Mary Z.Ward and J.H.Ward her husband, and Alma C.Buchanan and Geo L.Buchanan her husband, Sterling P.Gates and Lovina A.Gates his wife, heirs at law of Wm P. ~~and~~ and Eliza A.Gates dead. do hereby covenant to and with the said George W.Gates, his heirs and assigns that we are the legal heirs and owners in fee simple of said premises that they are free from all encumbrances and that we will warrant and defend the title to the same from all lawful claims whatsoever.

IN WITNESS WHEREOF, we have set our hands and seals this 23rd day of September,

A.D. 1903.

In presence of)
 F.H.Jordan)
 S.W.Miller)
)
)
)
)
)
)

S.O.Gates (Seal)
 Wm P.Gates (Seal)
 Harriett E.Buchanan (Seal)
 J.W.Buchanan (Seal)
 Mary Z.Ward (Seal)
 Alma C.Buchanan (Seal)
 Geo L.Buchanan (Seal)
 Sterling P.Gates (Seal)
 J.H.Ward (Seal)

Witness to Mabel A.Gates
 signature)
 H.J.Harrison)
 M.A.Harrison)

Mabel A.Gates (Seal)

Witness for Lovina A.Gates
 Wm Grant)
 S.P.Gates)
 Done in presence of)

Lovina A.Gates (Seal)

State of Oregon,)
 County of Harney.)

ON THIS, 23rd day of Sept 1903, personally came before me, a Notary Public, in and for said County and State the within named Sylvania O.Gates, and Sterling P. Gates and William P.Gates and Harriett E. Buchanan and J.W.Buchanan her husband, Mary Z.Ward and Alma C.Buchanan and Geo L.Buchanan her husband, to me personally known to be the identical persons named and described in and who executed the foregoing conveyance and acknowledged to me that they executed the same freely and

K DEEDS

7

voluntarily for the uses and purposes therein named.

WITNESS my hand and Notarial seal this the day and year in the certificate above written.

(Seal)

S.W. Miller
Notary Public.

State of Oregon,)
) ss.
County of Baker.)

THIS CERTIFIES That on this 29 day of Sept A.D. 1903, before me, the undersigned S.S. Start a Notary Public in and for said County and State, personally appeared the within named J.H. Ward known to me to be the identical person described in and who executed the within instrument, and acknowledged to me that he executed the same freely and voluntarily, and without fear, coercion or compulsion from any one.

IN TESTIMONY WHEREOF I have hereunto set my hand and my seal the day and year last above written.

(Seal)

S.S. Start
Notary Public for Oregon.

State of Oregon,)
) ss.
County of Union.)

ON THIS, the second day of October A.D. 1903 personally came before me, a County Judge in and for said County the within named Mabel A. Gates (wife of S.O. Gates to me personally known to be the identical person described in and who executed the foregoing conveyance, and acknowledged to me that she executed the same freely and voluntarily for the uses and purposes therein named. And the said Mabel A. Gates on examination apart and apart from her said husband, acknowledged to me that she executed the same freely and voluntarily, and without fear or compulsion from any one.

WITNESS my hand this day and year in the certificate above written.

M.A. Harrison
County Judge, Union County, Oregon.

State of Oregon,)
) ss.
County of Union.)

THIS CERTIFIES, That, on this 13th day of October A.D. 1903 before me personally appeared the within named Lovina A. Gates wife of Sterling P. Gates known to me to be the person described in and who executed the within instrument, and acknowledged to me that he freely and voluntarily executed the same, for the purposes therein set forth, and ----- wife of said ----- on an examination made by me apart and apart from her said husband, acknowledged to me that she executed the same freely and voluntarily and without fear or compulsion from any one.

Wm Grant
Justice of the Peace.

Original Endorsed:- Received for Record Dec 8th 1903 at 1.45 P.M.

F.S. Rieder, County Clerk.

By W.C. McKinney, Deputy.

Township Twenty-four, Range Thirty-five.

The North half of the South west quarter and the west half of the South East quarter of section thirty-three, containing one hundred and sixty acres.

The said tracts of land as described in the foregoing make the aggregate area of (400) four hundred acres.

Now Know Ye, that the United States of America, in consideration of the premisses and pursuant to the said acts of Congress, have given and Granted and by these presents do Give and Grant unto the said Willamette Valley and Cascade Mountain Wagon Road Company, as beneficiary of said grant to the said State of Oregon, and to its assigns, the tracts of land listed as aforesaid and described in the foregoing; yet excluding and excepting "all Mineral Lands" should any such be found in the tracts aforesaid.

TO HAVE AND TO HOLD the said tracts with the appurtenances unto the said "Willamette Valley and Cascade Mountain Wagon Road Company," and its assigns forever.

In Testimony Whereof, I William McKinley, President of the United States of America, have caused these letters to be made patent and the seal of the general Land Office to be hereunto affixed.

Given under my hand at the City of Washington, this the Seventeenth day of April, in the year of our Lord one thousand nine hundred and one, and of the Independence of the United States the one hundred and Twenty-fifth.

(Seal of the General Land Office)

By the president: William McKinley.
F.H. McKenn, Secretary.

C.H. Brush.
Recorder of the General Land Office.

Recorded in Vol. 27 pgs. 257 to 259 inclusive.

Original Endorsed: Received for Record May 9th 1901.

H. Richardson Clerk,
By P.S. Rieder, deputy.

-0000000000-

David S. Graves to E.H. King.

THIS INDENTURE WITNESSETH, That D.S. Graves, an unmarried man, for and in consideration of THREE HUNDRED Dollars, to him paid, has bargained and sold, and by these presents do BARGAIN, SELL and CONVEY unto E.H. KING, the following described premises, to wit: The South West quarter (SW¹) of Section Thirty-four (34), Township numbered Twenty-two (22) south of Range Thirty-three (33) East T.M. containing 160 acres. all of said land situate in Harney County, Oregon, and of Record in the office of the County Clerk of said Harney County, Oregon.

To HAVE and to HOLD, the said premises with their appurtenances, unto the said E.H. King, his heirs and assigns forever. And I, the said D.S. Graves, do hereby covenant to and with the said E.H. King, his heirs and assigns, that I am the owner in fee simple of Said premises; that they are free from all incumbrances, and that I will warrant and defend the title to same from all lawful claims whatsoever.

IN WITNESS WHEREOF, I have set my hand and seal this 15th day of April, AD. 1901.
Done in the presence of) D.S. Graves, (Seal)
S.W. Miller. S.C. Miller.)

(U.S.I.R. 50 C)

State of Oregon)
County of Harney.) ss.

On this the 15th day of April, A.D. 1901, personally came before me, a Notary Public, in and for said County, the within named D.S. Graves, to me personally known to be the identical person described in and who executed the foregoing conveyance, and acknowledged to me that he executed the same freely for the uses and purposes therein named.

WITNESS my hand and official seal this day and year in the certificate above written.
S.W. Miller,
Notary Public for Oregon.

(L.S.)

Endorsed - Received for record, May 2nd 1901.
H. Richardson,
County Clerk.

The United States of America. DEEDS

Certificate No. 668

To all to Whom these Presents shall Come—Greeting;

WHEREAS, Joseph W. Buchanan of Harney County, Oregon,

has deposited in the General Land Office of the United States a Certificate of the Register of the Land Office at Burns, Oregon, whereby it appears that full payment has been made by the said Joseph W. Buchanan according to the provisions of the Act of Congress of the 24th of April, 1820, entitled "An Act making further provisions for the Sale of the Public Lands," and the acts supplemental thereto, for the

South half of the South west quarter of section Twenty three in Township Twentytwo South of Range Thirty three East of Willamette meridian in Oregon, containing eighty acres.

according to the Official Plat of the Survey of the said Land, returned to the General Land Office by the Surveyor General, which said Tract has been purchased by the said

Joseph W. Buchanan

NOW, KNOW YE, That the United States of America, in consideration of the premises, and in conformity with the several Acts of Congress in such case made and provided, have Given and Granted, and by these presents do Give and Grant, unto the said Joseph W. Buchanan

and to his heirs the said Tract above described.

TO HAVE AND TO HOLD the same, together with all the rights, privileges, immunities and appurtenances, of whatsoever nature, thereunto belonging, unto the said Joseph W. Buchanan

and to his heirs

and assigns, forever; subject to any vested and accrued water rights for mining, agricultural, manufacturing or other purposes, and rights to ditches and reservoirs used in connection with such water rights, as may be recognized and acknowledged by the local customs, laws and decisions of Courts, and also subject to the right of the proprietor of a vein, or lode, to extract and remove his ore therefrom, should the same be found to

penetrate or intersect the premises hereby granted, as provided by law; and there is reserved from the lands hereby granted a right of way thereon for ditches or canals constructed by the

IN TESTIMONY WHEREOF, I, Theodore Roosevelt, President of the United

States of America, have caused these Letters to be made Patent, and the Seal of the General Land Office to be hereunto affixed.

Given under my hand, at the City of Washington, the Fourth

day of December, 1910, in the year of our Lord one thousand nine hundred and three, and of the Independence of the United States the one hundred and twenty eighth

BY THE PRESIDENT: T. Roosevelt

By F. H. Mokean Secretary.

Recorded Vol. 127 Page 72 C. H. Brush Recorder of the General Land Office.

Filed for Record at 2 o'clock P.M. Jan 22 A. D. 1904, and Recorded at the request of

F. S. Rieder

By Deputy County Clerk

N DEEDS

35

United States of America, to Willamette Valley & Cascade Mountain Wagon Road Company.

Patent No. 21

The United States of America, To all whom these presents shall come, Greeting:

Whereas, by Act of Congress approved July 5, 1866, entitled "An Act granting lands to the State of Oregon, to aid in the construction of a military road from Albany, Oregon, to the eastern boundary of said State" there was granted to the State "alternate sections of the public lands situated by odd numbers, three sections for mile to be selected within six miles of said road" not reserved to the United States by act of Congress or other competent authority; and whereas, the State of Oregon by act of its legislature approved October 24, 1866, transferred said grant to the Willamette Valley and Cascade Mountain Wagon Road Company; and whereas, by the act of Congress approved June 17, 1874, it is directed that patents for the lands granted by the act of July 5, 1866, shall issue to the State of Oregon, or its grantees in case it has transferred its interest in said land, and for as, it is shown by certification of the Governor of Oregon date February 24, 1867, September 1, 1870, January 1, 1871, and June 24, 1871, and on file in the General Land Office, that the entire road from Albany to the eastern boundary of the State has been completed in conformity with the provisions of the granting Act, and whereas, the following tracts have been listed under the act aforesaid by the duly authorized agent of said company as shown by his original lists, approved by the local officers, and now on file in the General Land Office, and whereas, the said tracts of land lie contiguous to the constructed line of road and are particularly described as follows, to-wit:

South of base line and East of Willamette Meridian, State of Oregon.

Township Twelve, Range Three,

The Lots numbered one, two, three and four, the South half of the Northeast quarter, the East half of the Northwest quarter, the East half of the Southwest quarter, and the Southeast quarter of Section Thirty-one, containing five hundred and fifty seven acres and sixteen hundredths of an acre.

Township Twenty-two, Range Thirty-one

The East half of the Southeast quarter, of Section five, containing eighty acres, the Northwest quarter of the Northwest quarter of Section nine, containing forty acres, the Southeast quarter of Section Twenty-five containing One hundred and sixty acres.

Township Twenty-one Range Thirty-two.

The Northeast quarter of the Southwest quarter of Section Thirty-three, containing forty acres.

Township Twenty-two Range Thirty-two.

The East half of the Northeast quarter, and the East half of the Southeast quarter of Section One, containing one hundred and fifty nine acres and sixty nine hundredths of an acre. The East half of the Northwest quarter and the East half of the Southwest quarter of Section nine, containing one hundred and sixty acres, The West half of the Northwest quarter of Section Twenty-three, containing eighty acres.

Township Twenty-two, Range Thirty-two and one half,

The South half of the Southeast quarter of Section twenty-nine, containing eighty acres.

Township Twenty-two, Range Thirty-three,

The South half of the Southwest quarter of Section Thirteen, containing eighty acres, The Southwest quarter of Section Fifteen containing one hundred and sixty acres, the West half of the Northeast quarter of Section twenty-three containing eighty acres, The Northwest quarter of Section Twentyseven, containing one hundred and sixty acres.

The said tracts of land as described in the foregoing make the approximate area of one thousand eight hundred and thirty-seven acres and five hundredths of an acre, (1837.05)

Now Know Ye, that the United States of America, in consideration of the services and pursuant to the said acts of Congress, have given and granted and by these presents do give, and grant, unto the said Willamette Valley and Cascade Mountain Wagon Road Company, as beneficiary of said grant to the said State of Oregon, and to its assigns, the tracts of land listed as aforesaid and described in the foregoing; yet excluding and excepting "All mineral lands", should any such be found in the tracts aforesaid.

To Have and to hold the said tracts with the appurtenances unto the said "Willamette Valley and Cascade Mountain Wagon Road Company", and its assigns forever.

In Testimony Whereof, I Theodore Roosevelt President of the United States of America, have caused these letters to be made Patent and the seal of the General Land Office to be hereunto affixed,

Given under my hand at the City of Washington, this the Thirty-first day of October in the year of our Lord One thousand nine hundred and one and of the Independence of the United States the One hundred and Twenty sixth

By The President:

T. Roosevelt

F. McMan Secretary.

(L.S.)

C.H. Brush, Recorder of the General Land Office.

Recorded Vol. 25 page 451 to 454 inclusive.

Original returned - received for record April 28th 1912 at 9 o'clock A.M.
Sam McWhorter, County Clerk.
J.C. McWhorter Deputy.

RECEIVED
DEC 30 1992
WALDEN RESOURCES DEPT
SALEM, OREGON

G DEEDS

100
W 1/4 SW 1/4
2A
8000

This United States of America.
 To all to whom these presents shall come, greeting:
 Whereas, by act of Congress, approved July 5, 1866, entitled "An Act to authorize bonds in the State of Oregon, to aid in the construction of a Military road from Albany, Oregon, to the eastern boundary of said State," there was granted to the State, at the expense of public lands designated by said act, certain sections, to be selected within six miles of the road, not reserved to the United States by act of Congress or other competent authority.

And Whereas, the State of Oregon, by act of its Legislature, approved October 24, 1866, transferred said grant to the Willamette Valley and Cascade Mountain Oregon Land Company.

And Whereas, by the act of Congress approved June 18, 1874, it is directed that patents for the lands granted by the act of July 5, 1866, shall issue to the State of Oregon, or to its grantee, in case it cannot find its interest in said land.

And Whereas, it is shown by certificate of the Governor of Oregon, dated February 20, 1868, September 8, 1870, January 8, 1871, and June 24, 1871, and on file in this office, that the entire road from Albany to Eastern boundary of the State has been completed in conformity with the provisions of the granting act.

And Whereas, certain lands have been duly selected under said grant, to wit:

South of base line and East of Willamette Meridian, State of Oregon.

Township Twenty-five Range Thirty-nine
 All of section nine containing six hundred and forty acres. All of section fifteen, containing six hundred and forty acres. All of section twenty three, containing six hundred and forty acres.

Township Twenty-six Range Thirty-nine.
 The West half of section thirteen, containing three hundred and twenty acres. All of section fifteen, containing six hundred and forty acres. All of section twenty one, containing six hundred and forty acres. All of section twenty three, containing six hundred and forty acres. All of section twenty five, containing six hundred and forty acres. All of section twenty seven, containing six hundred and forty acres.

Township Twenty-seven Range Thirty-nine.
 The West half of section nine, containing three hundred and sixty eight acres, and thirty-one hundred and ten acres. All of section three, containing six hundred and ninety nine acres, and fifty six and one half acres. All of section nine, containing six hundred and

and twenty acres. The West half of section twenty-one, containing three hundred and twenty acres. All of section twenty-two, containing six hundred and forty acres.

Township Director, Range Forty Three.

The South East quarter of section seven, containing one hundred and sixty acres. The East half of section eleven, containing three hundred and twenty acres. All of section eleven, containing six hundred and forty acres. The South half of section thirteen, containing three hundred and twenty acres. The North half of section fifteen, containing three hundred and twenty acres.

Township Director, Range Forty-four.

The North half of section one, containing three hundred and eighteen acres, and two hundredths of an acre. The South East quarter of section three, containing one hundred and sixty acres. The North East quarter and the South West quarter of section five, containing three hundred and twenty one acres and fifty one hundredths of an acre. The West half of section seven, containing three hundred and twenty six acres and thirty six hundredths of an acre. The South East quarter and the West half of section nine, containing four hundred and eighty acres. The North East quarter of section eleven, containing one hundred and sixty acres. The West half of section thirteen, containing three hundred and twenty acres. The East half of section fifteen, containing three hundred and twenty acres. All of section seventeen, containing six hundred and forty acres. The North half of section twenty-one, containing three hundred and twenty acres. The North half of section twenty-three, containing three hundred and twenty acres.

Township Director, Range Forty-five.

The North half of section five, containing three hundred and twenty one acres, and twenty four hundredths of an acre. The West half of section seven, containing three hundred and eighty six acres and eighty six hundredths of an acre.

Township Director, Range Forty-six.

The lot numbered five of section twenty-three, containing thirty eight acres, and fifty eight hundredths of an acre. The West half of the North East quarter, the East half of the South East quarter and the South East quarter of the South West quarter of section twenty-four, containing two hundred acres.

Township Director, Range Forty-seven.

The West half of the North East quarter and the West half of the

G DEEDS

South East quarter of section twenty-one, containing one hundred and sixty acres. The East half of the North East quarter and the West half of section twenty-five, containing four hundred acres. The East half of the North East quarter the East half of the South East quarter and the North West quarter of section twenty-seven, containing three hundred and twenty acres. The East half of the Northwest quarter and the East half of section thirty-one, containing four hundred acres. The West half of the North West quarter and the West half of the South West quarter of section thirty-three, containing one hundred and sixty acres. All of section thirty-five containing six hundred and sixty acres.

Township Twenty-three, Range Thirty-one.

The North East quarter of section twenty-five, containing one hundred and sixty acres.

Township Twenty-two, Range Thirty-two.

All of section twenty-one, containing six hundred and forty acres. The South East quarter of section twenty-three, containing one hundred and sixty acres. The North West quarter of section twenty-five, containing one hundred and sixty acres. The North East quarter of the North West quarter and the East half of section twenty-seven, containing three hundred and sixty acres. All of section twenty-nine, containing six hundred and forty acres. The North half of section thirty-one, containing two hundred and ninety-eight acres and thirty-one hundredths of an acre. The North half of the South West quarter the South West quarter South West quarter and the North West quarter of section thirty-three, containing two hundred and eighty acres.

Township Twenty-three, Range Thirty-two.

The South half of the North East quarter, the North half of the South East quarter the West half of the North West quarter and the West half of the South West quarter of section one, containing three hundred and sixteen acres and sixty-five hundredths of an acre. The South West quarter and the East half of section three, containing four hundred and seventy-nine acres and eighty hundredths of an acre. The South half of the South West quarter of section five, containing eighty acres. The South half of section seven, containing three hundred and two acres and sixty-eight hundredths of an acre. The North half of section eleven, containing three hundred and twenty acres. The South East quarter and the North half of section thirteen, containing four hundred and eighty acres. The South East quarter of section fifteen, containing one hundred and sixty acres. The North half of the South West quarter of section seventeen, containing eighty acres. The South East quarter and the North West quarter of section nineteen, containing three hundred and sixty acres.

RECEIVED

DEC 30 1992

WATER RESOURCES DEPT
SALEM, OREGON

G DEEDS

347

twenty-three, containing four hundred and twenty acres.

Township Twenty-two, Range Thirty-two and one-half.
The East half of section twenty-five, containing three hundred and twenty acres. The South West quarter and the East half of section thirty-three, containing four hundred and eighty acres. The South West quarter of section thirty-five, containing one hundred and sixty acres.

Township Twenty-three, Range Thirty-two and one-half.
The South half of section one, containing three hundred and twenty acres. The South West quarter and the East half of section three, containing four hundred and eighty-one acres and twelve hundredths of an acre. The South East quarter and the South West quarter of section five, containing three hundred and eighty hundredths of an acre. The South West quarter and the East half of section seven, containing three hundred and eighty-eight acres and thirty-one hundredths of an acre. The South East quarter and the South half of section nine, containing four hundred and eighty acres. The South West quarter and the South half of section eleven, containing four hundred and eighty acres. All of section thirteen, containing six hundred and forty acres. All of section fifteen, containing six hundred and forty acres. The North East quarter of the South West quarter. The South East quarter and the North half of section seventeen, containing five hundred and twenty acres. All of section nineteen, containing four hundred and sixty-nine acres and twenty-two hundredths of an acre. All of section twenty-one, containing six hundred and forty acres. All of section twenty-three, containing six hundred and forty acres.

Township Twenty-two, Range thirty-three.
The South East quarter of the North West quarter, the North East quarter of the South West quarter, the South half of the South West quarter and the East half of section twenty-one, containing four hundred and eighty acres. The West half of the South West quarter of section twenty-one, containing eighty acres. The West half of the North East quarter, the West half of the South East quarter, and the West half of section twenty-nine, containing four hundred and eighty acres. All of section thirty-one, containing six hundred and twenty acres and thirty hundredths of an acre. All of section thirty-three, containing six hundred and forty acres.

RECEIVED

DEC 30 1992

RESOURCES DEPT.
SALEM, OREGON

G DEEDS

Township Twenty-three, Range Thirty-three.

The South East quarter of section one, containing one hundred and sixty acres. All of section three containing six hundred and thirty six acres and sixty six hundredths of an acre. All of section five containing six hundred and thirty four acres and seventy four hundredths of an acre. All of section seven, containing six hundred and thirty four acres and eighty hundredths of an acre. All of section nine containing six hundred and forty acres. All of section eleven, containing six hundred and forty acres. All of section thirteen, containing six hundred and forty acres. All of section fifteen, containing six hundred and forty acres. All of section seventeen, containing six hundred and forty acres. All of section nineteen containing six hundred and thirty four acres and forty hundredths of an acre. All of section twenty one containing six hundred and forty acres. All of section twenty three, containing six hundred and forty acres. All of section twenty five, containing six hundred and forty acres.

Township Twenty-four, Range Thirty-three.

All of section one, containing six hundred and forty acres and thirty eight hundredths of an acre. All of section three, containing six hundred and forty acres. All of section five, containing six hundred and forty acres. All of section seven, containing six hundred and forty acres. All of section nine, containing six hundred and forty acres. All of section eleven, containing six hundred and forty acres. All of section thirteen, containing six hundred and forty acres. All of section fifteen, containing six hundred and forty acres. All of section seventeen, containing six hundred and forty acres. All of section nineteen, containing six hundred and forty acres. All of section twenty one, containing six hundred and forty acres. All of section twenty three, containing six hundred and forty acres. All of section twenty five, containing six hundred and forty acres.

Township Twenty-three, Range Thirty-four.

The South East quarter, the South half in the South East quarter and the South half of the South West quarter of section seven, containing three hundred and eighteen acres and thirty six hundredths of an acre. The North half of the South West quarter and the North half of section one, containing six hundred acres. All of section nineteen, containing six hundred and thirty six acres and fourteen hundredths of an acre. The West half of section thirty one, containing three hundred and fifteen acres and thirty six hundredths of an acre.

Township Twenty-four, Range Thirty-four.

The West half of section seven, containing three hundred and thirty acres and forty two hundredths of an acre. All of section nine, containing six hundred and forty acres. All of section eleven, containing six hundred and thirty eight acres and two hundredths of an acre. All of section thirteen, containing six hundred and thirty eight acres and two hundredths of an acre. All of section fifteen, containing six hundred and thirty eight acres and two hundredths of an acre. All of section seventeen, containing six hundred and thirty eight acres and two hundredths of an acre. All of section nineteen, containing six hundred and thirty eight acres and two hundredths of an acre. All of section twenty one, containing six hundred and thirty eight acres and two hundredths of an acre. All of section twenty three, containing six hundred and thirty eight acres and two hundredths of an acre. All of section twenty five, containing six hundred and thirty eight acres and two hundredths of an acre.

Henry C

All of section twenty four containing six hundred and forty acres
in North East quarter and the West half of section thirty one in
being four hundred and seventy two acres and twenty eight hundred and
of an acre. All of section thirty three containing six hundred and
forty acres. All of section thirty five containing six hundred and forty
acres.

Township Thirteen, Range Two

All of section one containing six hundred and forty acres, and
eighty hundred and two of an acre. All of section three containing six hundred
and one and sixty one acres and eighty eight hundred and two of an acre.
All of section five containing six hundred and thirty three acres
and six and six hundredths of an acre. All of section seven contain-
ing six hundred and thirty seven acres and sixty two hundred
ths of an acre. All of section nine containing six hundred and
forty acres. All of section thirteen containing six hundred and
forty acres. All of section fifteen containing six hundred and
forty acres. All of section seventeen containing six hundred
and forty acres. All of section nineteen containing six hundred
and forty acres. All of section twenty one containing six hundred
and forty acres. All of section twenty three containing six hundred
and forty acres. All of section twenty five containing six hundred
and forty acres. All of section twenty seven containing six hundred
and forty acres. All of section twenty nine containing six hundred
and forty acres. All of section thirty one containing six hundred
and forty acres. All of section thirty three containing six hundred
and forty acres. All of section thirty five containing six hundred
and forty acres.

Township Thirteen, Range Three

All of section one containing six hundred and thirty seven
and one eighth hundredths of an acre. All of section three con-
taining six hundred and thirty three acres and fifty eight
and two of an acre. All of section five containing six hundred and
thirty six acres. All of section seven containing six hundred and
thirty six acres and six hundredths of an acre. All
of section nine containing six hundred and forty acres. All
of section eleven containing six hundred and forty acres.
All of section thirteen containing six hundred and thirty
eight acres and eight hundredths of an acre. All of section
fifteen containing six hundred and forty acres. All of
section seventeen containing six hundred and forty acres.

G DEEDS

all of section twenty one, containing six hundred and forty acres. All of section twenty nine, containing six hundred and forty acres. All of section thirty one, containing six hundred and forty acres. All of section thirty three, containing six hundred and forty acres. All of section thirty five, containing six hundred and forty acres.

Township Twelve, Range Two.

The South East quarter of section thirty one, containing one hundred and sixty acres.

Township Thirteen, Range Three.

The North half of the North East quarter, the South East quarter of the North East quarter, the North West quarter and the North East quarter of the South West quarter of section eleven, containing three hundred and thirty acres. The North West quarter of the North East quarter, the North half of the North West quarter, the South West quarter of the North West quarter and the South West quarter of section fifteen, containing three hundred and twenty acres. All of section twenty one, containing six hundred and forty acres.

Township Thirteen, Range Four.

All of section three, containing six hundred and thirty nine acres and seventy seven hundredths of an acre. All of section nine, containing six hundred and forty acres. All of section eleven, containing six hundred and forty acres. All of section fifteen, containing six hundred and forty acres. The South half of section nineteen, containing three hundred and twenty three acres and thirty nine hundredths of an acre. The South West quarter of section twenty six, containing one hundred and sixty acres. The South West quarter of section twenty nine, containing one hundred and sixty acres. The North half of section thirty three, containing three hundred and thirty acres.

South of base line and West of Williams to Meridian, State of Oregon.

Township Thirteen, Range Five.

The East one hundred forty of section one, containing six acres and seventy hundredths of an acre.

South of base line and East of Williams to Meridian, State of Oregon.

Township Eighteen, Range Forty seven.

The South West quarter of the North West quarter and the East one hundred forty of section three, containing seventy seven acres and ninety four hundredths of an acre. The West half of section eleven, containing three hundred and thirty acres. The North East quarter

1888

G DEEDS

Hundred and ninety-two acres and twenty six hundredths of an
 acre. All of section twenty-one, containing six hundred and forty
 acres. All of section twenty-three, containing six hundred and
 forty acres. All of section twenty-five, containing six hundred and forty
 acres. All of section twenty-seven, containing six hundred and forty
 acres. All of section twenty-nine, containing six hundred and forty
 acres. All of section thirty-one, containing six hundred and eighty-four
 acres and one hundredth of an acre. All of section thirty-three, contain-
 ing six hundred and forty acres. All of section thirty-five, containing
 six hundred and forty acres.

Township 26 North Range Forty six

All of section thirty-seven, containing six hundred and thirty six acres and
 thirty six hundredths of an acre.

Township 26 North Range Forty six

All of section one, containing six hundred and forty two acres and
 nine hundredths of an acre. All of section three, containing six hundred
 and forty two acres and six hundredths of an acre. All of section five,
 containing six hundred and forty two acres and eighty hundredths of an acre.
 All of section seven, containing six hundred and thirty six acres and eighty
 hundredths of an acre. The North half of the North West quarter, the South half of
 the South West quarter and the East half of section nine, containing four
 hundred and eighty acres. All of section eleven, containing six hundred
 and forty acres. The North West corner of the South East quarter, the South East
 corner of the North West quarter, the West half of the South West quarter, and
 the North half of section thirteen, containing four hundred and eighty acres.
 All of section fifteen, containing six hundred and forty acres. All of section
 seventeen, containing six hundred and forty acres. All of section nineteen,
 containing six hundred and forty acres and sixty three hundredths of an acre.
 All of section twenty-one, containing six hundred and forty acres. All of section
 twenty-three, containing six hundred and forty acres. All of section twenty-five
 containing six hundred and forty acres. The South West quarter and the East
 half of section twenty-nine, containing four hundred and eighty acres. The
 section thirty-one, containing six hundred and thirty six acres and sixty eight
 hundredths of an acre. All of section thirty-three, containing six hundred and forty
 acres.

Township 26 North Range Forty six

All of section one, containing six hundred and forty two acres and eight hun-
 dredths of an acre. All of section three, containing six hundred and forty
 two acres and thirty six hundredths of an acre. All of section five, con-
 taining six hundred and forty two acres and sixty three hundredths of
 an acre. All of section seven, containing six hundred and forty two acres.

10
 9
 8
 7
 6
 5
 4
 3
 2
 1

one hundred and forty acres, all of section seven, containing six hundred and forty acres, all of section thirteen containing six hundred and forty acres. The north half of section sixteen containing one hundred and twenty acres, all of section sixteen, containing six hundred and forty acres, and twenty six hundred and forty acres, all of section twenty one, containing six hundred and forty acres, all of section twenty two, containing six hundred and forty acres, all of section twenty three, containing six hundred and forty acres, all of section twenty four, containing six hundred and forty acres, all of section twenty five, containing six hundred and forty acres, all of section twenty six, containing six hundred and forty acres, all of section twenty seven, containing six hundred and forty acres, all of section twenty eight, containing six hundred and forty acres, all of section twenty nine, containing six hundred and forty acres, all of section thirty, containing six hundred and forty acres, all of section thirty one, containing six hundred and forty acres, all of section thirty two, containing six hundred and forty acres, all of section thirty three, containing six hundred and forty acres, all of section thirty four, containing six hundred and forty acres, all of section thirty five, containing six hundred and forty acres, all of section thirty six, containing six hundred and forty acres, all of section thirty seven, containing six hundred and forty acres, all of section thirty eight, containing six hundred and forty acres, all of section thirty nine, containing six hundred and forty acres, all of section forty, containing six hundred and forty acres.

Township Sherman, Range Forty seven.

The north half of the North East quarter, the North West quarter and the West half of the South West quarter of section twenty nine, containing three hundred and twenty acres, all of section thirty one, containing six hundred and forty acres, and ninety eight hundred and thirty one acres. The South half of the North West quarter, the North East quarter of the North West quarter, the South West quarter of the South East quarter, the South West quarter, and the North West quarter, have one hundred and four, of section thirty three, containing four hundred and twenty acres, and thirty one hundred and thirty one acres.

Township Eighteen, Range Forty seven.

all of section six, containing six hundred and forty two acres, and two hundred and thirty one acres, all of section seven, containing six hundred and forty two acres. The North half of section eight, containing three hundred and forty acres, all of section nine, containing six hundred and forty two acres, and two hundred and thirty one acres. The West half of the South East quarter and the West half of section twenty nine, containing four hundred and twenty acres, all of section thirty one, containing six hundred and forty two acres, and two hundred and thirty one acres.

Township Eighteen, Range Forty seven.

The North East quarter and the South half of section sixteen, containing one hundred and eighty acres.

Township Eighteen, Range Forty seven.

The South West quarter of the North West quarter of section thirty three, containing forty acres.

Township Eighteen, Range Forty seven.

Q DEEDS

The 110 numbered acre, for six acres, the South East quarter of the North East quarter and the South half of section one, containing four hundred and sixty seven acres, and fifty eight hundredths of an acre. The South West quarter and the fractional North half of section three, containing four hundred and sixty six acres and sixty six hundredths of an acre. The North East quarter of the North East quarter and the South East quarter of section five, containing two hundred acres and twenty eight hundredths of an acre. The North half of the North East quarter, the North East quarter of the South West quarter and the 110 numbered acre and two of section seven, containing one hundred and forty seven acres, all of section nine, containing six hundred and sixty seven acres, all of section eleven containing six hundred and forty seven acres, all of section thirteen containing three hundred and twenty seven acres. The East half of section fifteen containing the North half of the North East quarter, the South East quarter of the North West quarter, and the 110 numbered acre, for three and four of section sixteen, containing two hundred and forty seven acres, and thirty six hundredths of an acre. The North East quarter, the North half of the North West quarter and the South East quarter of the South West quarter of section twenty one containing two hundred and eighty seven acres, all of section twenty three, containing six hundred and forty seven acres, all of section twenty five containing six hundred and forty seven acres, all of section twenty seven, containing six hundred and forty seven acres.

Township Fourteen, Range Two

all of section thirty, containing six hundred and forty seven acres and ninety four hundredths of an acre, all of section five, containing six hundred and thirty four acres, and forty eight hundredths of an acre, all of section seven, containing six hundred and thirty seven acres and six hundredths of an acre.

South of base line, and West of Williamsburg Division State of Oregon

Township Fourteen, Range Two

The North West quarter of the South West quarter of section twenty six, containing forty seven acres.

South of base line, and East of Williamsburg Division State of Oregon

Township Fourteen, Range Two

The South half of the North West quarter and the North half of the North West quarter of section thirty one, containing one hundred and sixty seven acres. The West half of section thirty three, containing three hundred and twenty seven acres, and the North half of the North East quarter of section twenty five, containing eighty seven acres.

The South half of the North East quarter of the North half of the North West quarter and the South East quarter of section twenty-one, containing three hundred and twenty acres. The South half of the North East quarter and the South West quarter of the North West quarter of section twenty-one, containing one hundred and twenty acres. The West half of the North West quarter and the West half of the South West quarter of section twenty-one, containing one hundred and sixty acres. The East half of section thirty-three, containing three hundred and twenty acres.

Township Thirteen, Range Ten.

The North West quarter of the South West quarter of section nine, containing forty acres.

Township Thirteen, Range Ten.

The South East quarter of the North West quarter, the East half of the South West quarter and the West half of the South East quarter of section thirty-three, containing one hundred acres.

Township Thirteen, Range Ten.

All of section twenty-one, containing six hundred and forty acres.

Township Thirteen, Range Ten.

All of section seven, containing six hundred and twenty acres and thirty hundredths of an acre.

Township Thirteen, Range Ten.

The South East quarter of the North East quarter, the East half of the South East quarter and the West half of the South West quarter of section thirteen, containing one hundred and fifty acres and fifty hundredths of an acre.

Township Thirteen, Range Ten.

All of section twenty-three, containing one hundred and forty acres.

Township Thirteen, Range Ten.

All of section thirteen, containing one hundred and thirty acres and sixty hundredths of an acre. All of section thirty-one, containing one hundred and thirty acres and sixty six hundredths of an acre.

Township Thirteen, Range Ten.

All of section five, containing one hundred and fifty acres and forty hundredths of an acre. All of section seventeen, containing one hundred and forty acres. All of section twenty-one, containing one hundred and forty acres.

Township Thirteen, Range Ten.

G DEEDS

unto the said Williamson Valley and Cascade Mountains Oregon
Road Company and to its assigns forever.

Testimony whereof J. Brown Esq. Clerk of the
United States has caused this to be made patent and the
Seal of the General Land Office to be hereunto affixed.

Given under my hand of the City of Washington, this tenth
day of February, in the year of our Independence, eight hundred
and ninety-four, and of the Independence of the United States the
one hundred and eighteenth.

Seal of the
General Land
Office, U.S.

By the President, Kissin Cleveland.
W. M. McLean, Secretary.

L. D. C. Loomis
Recorder of the General Land Office.

Recorded Vol. 13 - pages 237 to 256 inclusive.

State of Oregon,
County of Cook } ss. I, Arthur Hodges, County Clerk of the above named dis-
trict and State, do hereby certify that the foregoing Deed was received
and duly recorded by me in Cook County Records, Book of Deeds, Volume 5,
pages 662 to 675 inclusive, on the 26th day of December, 1875.

Witness my hand and seal of County Clerk of said County
affixed at Pineville, Oregon, this 28th day of December, 1875.

Seal of County
Clerk

Arthur Hodges
County Clerk of Cook County, Oregon

Counted Corrected.

Recorded in the District of Oregon, at Pineville, Oregon,
this 28th day of December, 1875.



DEEDS

DEC 30 1992

WATER RESOURCES DEPT
SALEM, OREGON

This instrument was recorded into the County Clerk's office on the first day of March, A.D. 1902, and the same was duly acknowledged by and between David L. Baker and Florence C. Baker his wife, and Alexander (sometimes spelled Alexander) Wood and Julia Wood (formerly) parties hereto of the first part, all of said parties hereto of the first part, acting by and through their true and duly authorized and lawful agents, Guyce Rogers, credit clerk of the County of the City and County of said Jackson, State of California, party hereto of the second part.

Witnesseth: That the said parties of the first part, for and in consideration of the sum of one dollar and other good and valuable considerations to them or hereto paid by the said party of the second part, the receipt of which is hereby expressly acknowledged, have granted, bargained, sold, assigned, conveyed and confirmed, and by these presents do grant, bargain, sell, assign, convey, sub-convey, and to the said party of the second part and to his heirs, executors, administrators and assigns, forever, all those certain lots, pieces or parcels of land, situate, lying and being in the State of Oregon, and particularly described as follows to-wit:

Being, situate and being in the County of Linn, State of Oregon South of the Cass Line and West of the Willamette River in Township Number Three:

Lot 5, East 1/2 of Section 19, containing	15.00 acres
Lot 1 of Section 23, containing	13.50 "
Lot 1 of Section 26, containing	41.95 "
In Township Two, Range Two.	
Lots 1 and 2 of Section 12, containing	72.27 acres
NE 1/4 of NW 1/4 Lot 12, 1/4 of Section 29 county	169.06 "
Lots 3, 3, 6 & 7 of Section 23, containing	78.07 "
In Township Three, Range Two.	
1/2 of NE 1/4 of NW 1/4 of Section 10 containing	20.00 "
Lot 4 1/2 of Section 29, containing	36.87 "
In Township Three, Range Two.	
Lot 3 of Section 5, containing	11.44 "
Lot 1 of Section 11, containing	19.56 "
Lots of Section 13, containing	7.00 "
In Township Three, Range Two.	
SW 1/4 of NW 1/4 and SW 1/4 of NW 1/4 of Sec. 3, county	80.00 "
SW 1/4 of Section 9, containing	160.00 "
SE 1/4 and NW 1/4 of SW 1/4 of Section 11, containing	200.00 "
SW 1/4 of NW 1/4, SE 1/4 of NW 1/4, SW 1/4 of NW 1/4 of	
NW 1/4, SW 1/4 of SW 1/4, and SW 1/4 of NW 1/4 of Sec. 18, containing	360.00 "
SW 1/4 of SW 1/4 of Section 10 containing	160.00 "

G DEEDS

<p> <i> E. of N. 1/2, and W. 1/2 of N. 1/4 of Sec. 22, T. 19 N., R. 10 W., In Township 19 North, Range 10 West. </i> </p>	160.00 acres
<p> <i> Tract No. 1 of N. 1/4 of Section 1, containing In Township 19 North, Range 10 West </i> </p>	500.00 acres
<p> <i> Lot 1 of Section 9, W. 1/2 of S. 1/4 of Section 29, and Lots 1 and 2 of Section 35, containing In Township 19 North, Range 10 West </i> </p>	154.59 acres
<p> <i> Tract No. 1 of N. 1/4 of Section 1, S. 1/4 of N. 1/4, and Tract No. 2 of W. 1/2 of Section 1, also, S. 1/4 of N. 1/4, and N. 1/2 of W. 1/2 of Section 1, containing N. 1/2 of N. 1/4 (or Lot 8), S. 1/4 of N. 1/4, N. 1/4 of S. 1/4, 1/2 of Section 8, also, N. 1/2 of S. 1/4, W. 1/2 of S. 1/4 and Lot 4 of Sec. 8, containing W. 1/2 of S. 1/4, S. 1/4 of S. 1/4, and S. 1/2 of Sec. 8, containing E. of N. 1/2, E. of S. 1/4, and Lots 1, 2, 3, 4, 5, 6 and 7 of Section 1, containing S. 1/2 of N. 1/4, W. 1/2 of S. 1/4, S. 1/4 of N. 1/4, N. 1/2 of S. 1/4, and S. 1/2 of S. 1/4 of Section 1, containing S. 1/2 of S. 1/4 and S. 1/4 of Section 1, containing N. 1/2 of Sec. 18, containing W. 1/2 of S. 1/4, W. 1/2 of S. 1/4 of S. 1/4, and S. 1/4 of S. 1/4 of Section 19, containing Lot 1 of Section 15, containing S. 1/4, and N. 1/4 of N. 1/4 of Section 2, containing W. 1/2 of N. 1/4, E. of S. 1/4, Lots 4, 5, and 6, and 10 of Section 25, containing In Township 19 North, Range 10 West N. 1/2 of S. 1/4, S. 1/4 of S. 1/4, W. 1/2 of S. 1/4, and S. 1/4 of S. 1/4 of Section 4, containing E. of N. 1/2, E. of S. 1/4, S. 1/4, and Lot 1, 2, and 3 of Section 7, containing W. 1/2 of N. 1/4, S. 1/4 of S. 1/4, Lot 4 and 4 of Sec. 9, containing S. 1/4 of N. 1/4, S. 1/4 of S. 1/4, S. 1/2 of S. 1/4, and E. of S. 1/4 of Section 11, containing All of Section 13, containing N. 1/2 of N. 1/4, S. 1/4 of S. 1/4, S. 1/4 of N. 1/4, and S. 1/4 of Section 17, containing E. of Section 19, containing Section 2, and S. 1/2 of Section 25, containing Lot 1, 2, 3, N. 1/2 of S. 1/4, Lot 5, 6, 7, and S. 1/4 of N. 1/4 of Section 27, containing and S. 1/4 of Section 37, containing </i> </p>	<p>298.11 acres</p> <p>221.38 acres</p> <p>250.00</p> <p>926.16 acres</p> <p>250.00 acres</p> <p>240.00 acres</p> <p>920.00 acres</p> <p>200.00 acres</p> <p>600.00 acres</p> <p>200.00 acres</p> <p>266.81 acres</p> <p>250.00 acres</p> <p>311.24 acres</p> <p>120.51 acres</p> <p>122.55 acres</p> <p>640.00 acres</p> <p>560.00 acres</p> <p>520.00 acres</p> <p>370.00 acres</p> <p>277.71 acres</p> <p>200.00 acres</p>

G DEEDS

In Township Eighth, Range Ten
 All of sections 1, 2, 3, and 4 of NW 1/4 of Sec. 3, all
 of sections 5, 7, 9, 11, 13, 15, 17, 19, 21, 23, 25, 27, 29, NW 1/4
 of NE 1/4 of section 31, NW 1/4 of NE 1/4 of NW 1/4
 SE 1/4 of NE 1/4, and SE 1/4 of SE 1/4 of section 33, and all
 of sections 35, containing

1852.58 acres

In Township Fourteen, Range Ten
 SE 1/4 of section 1, NW 1/4 of section 5, and SE 1/4 of
 NW 1/4 of section 9, containing

680.00 acres

In Township Thirteen, Range Fourteen
 SE 1/4 of section 17, all of sections 29, NW 1/4 of section
 31, all of section 31, NW 1/4 of NW 1/4, SE 1/4 of NW 1/4,
 NW 1/4 of SE 1/4, and SE 1/4 of SE 1/4 of section 31, and all
 of section 31, containing

2,174.11 acres

In Township Fourteen, Range Fourteen
 All of sections 1, 3, NW 1/4 of section 5, SE 1/4 of section
 7, NW 1/4 of section 9, all of sections 11, 13, SE 1/4 of
 section 15, all of sections 17, 19, 21, 23, 25, 27, 29, 31, 33, and
 35, containing

2854.28 acres

In Township Thirteen, Range Fifteen
 SE 1/4 of NW 1/4, SE 1/4 of NW 1/4, and SE 1/4 of section 21
 SE 1/4 of NW 1/4, and SE 1/4 of section 29, all of sections
 31, 33 and 35, containing

265.00 acres

In Township Fourteen, Range Fifteen
 All of sections 1, 3, 5, 7, 9, 11, 13, 15, 17, 19, 21, 23, 25
 27, 29, 31, 33, containing

11243.82 acres

In Township Fifteen, Range Fifteen
 All of sections 13, 15, 17, 19, 21, 23, NW 1/4, SE 1/4
 of NW 1/4, and SE 1/4 of section 19, all of sections
 21, 23, 25, 27, NW 1/4 of section 29, NW 1/4 of section 31,
 and all of section 33, containing

1,008.25 acres

In Township Fourteen, Range Fifteen
 All of sections 1, 3, 5, 7, 9, 11, 13, 15, NW 1/4 of NW 1/4
 SE 1/4 of NW 1/4, SE 1/4 of NW 1/4, NW 1/4 of NW 1/4, NW 1/4 of NW 1/4,
 sections 21, 23, 25, 27, 31, and 33, containing

2472.71 acres

In Township Fifteen, Range Fifteen
 SE 1/4 of NW 1/4 of section 1, NW 1/4 of section 3, SE
 SE 1/4 of NW 1/4, NW 1/4 of NW 1/4, NW 1/4 of NW 1/4, NW 1/4 of NW 1/4
 of NW 1/4 of section 7, all of sections 9, 11, 13, 15,
 17, 19, 21, 23, 25, 27, NW 1/4 of section 31, all of sections
 33 and 35, containing

10708.25 acres

In Township Thirteen, Range Fifteen

G DEEDS

In Township Frontenac, Range 16 West
 S. 1/2 of N. 1/2 of section 1, S. 1/2 of S. 1/2 of section 3.
 All of sections 7, 8, 11, 12, 14, 15, 16, 17, 18, and 19 of Section 13;
 All of sections 17, 19, 21, 22 of N. 1/2
 S. 1/2 of N. 1/2 and W. 1/2 of S. 1/2 of section 27, all of
 sections 27, 31, 33, N. 1/2, S. 1/2, W. 1/2 of S. 1/2 and S. 1/2
 of S. 1/2 of section 35; containing

9661.42 acres

In Township Frontenac, Range 16 West
 S. 1/2 of N. 1/2, N. 1/2 of N. 1/2, S. 1/2 of N. 1/2, and S. 1/2 of section
 1, all of sections 3, 7, 8, 11, 13, 15, 17, 19, 21,
 23, 25, 27, 29, 31, 33, and 35; containing

10717.75 acres

In Township Frontenac, Range 16 West
 All of sections 3 and 5; containing

4265.82 acres

In Township Frontenac, Range 16 West
 S. 1/2 of S. 1/2, S. 1/2 of W. 1/2 of section 3; S. 1/2 and
 S. 1/2 of N. 1/2 of section 5; all of sections 7 and 8, S. 1/2
 and S. 1/2 of N. 1/2 of section 11, all of sections 13, 15;
 17, 19, 21, 23, 25, 27, 29, 31, 33, and 35; containing

1635.94 acres

In Township Frontenac, Range 16 West
 All of sections 1, 3, 5, 7, 9, 11, 13, 15, 17, 19, 21, 23,
 25, 27, 29, 31, 33, and 35; containing

10753.51 acres

In Township Frontenac, Range 16 West
 All of sections 4, 5, 6, 7, 8, 9, 10, 11, 12, 13, 14, 15, 16, 17, 18,
 19, 20, 21, 22, 23, 24, 25, 26, 27, 28, 29, 30, 31, 32, 33, 34, 35;
 S. 1/2 of section 35; containing

3035.58 acres

In Township Frontenac, Range 16 West
 All of sections 11, 12, 13, 14, 15, 16, 17, 18, 19, 20, 21, 22,
 23, 24, 25, 26, 27, 28, 29, 30, 31, 32, 33, 34, 35; containing

6104.72 acres

In Township Frontenac, Range 16 West
 All of sections 1, 3, 5, 7, 9, 11, 13, 15, 17, 19, 21, 23, 25,
 27, 29, 31, 33, 35; containing

11512.64 acres

In Township Frontenac, Range 16 West
 All of sections 1, 2, 3, 4, 5, 6, 7, 8, 9, 10, 11, 12, 13, 14, 15,
 16, 17, 18, 19, 20, 21, 22, 23, 24, 25, 26, 27, 28, 29, 30, 31,
 32, 33, 34, 35; containing

2745.18 acres

In Township Frontenac, Range 16 West
 All of sections 1, 2, 3, 4, 5, 6, 7, 8, 9, 10, 11, 12, 13, 14, 15,
 16, 17, 18, 19, 20, 21, 22, 23, 24, 25, 26, 27, 28, 29, 30, 31,
 32, 33, 34, 35; containing

1711.02 acres

In Township Frontenac, Range 16 West
 All of sections 1, 2, 3, 4, 5, 6, 7, 8, 9, 10, 11, 12, 13, 14, 15,
 16, 17, 18, 19, 20, 21, 22, 23, 24, 25, 26, 27, 28, 29, 30, 31,
 32, 33, 34, 35; containing

10546.08 acres

In Township Frontenac, Range 16 West
 All of sections 1, 2, 3, 4, 5, 6, 7, 8, 9, 10, 11, 12, 13, 14, 15,
 16, 17, 18, 19, 20, 21, 22, 23, 24, 25, 26, 27, 28, 29, 30, 31,
 32, 33, 34, 35; containing

G DEEDS

All of sections 2, 3, 27, 28, 29, 30, 31, 32, 33, 34, 35, 36, 37, 38, 39, 40, 41, 42, 43, 44, 45, 46, 47, 48, 49, 50, 51, 52, 53, 54, 55, containing 113,092.00 acres

In Township Sixteen, Range Twenty-four

All of sections 2, 12, 18, and 31, containing 3,119.12 acres

In Township Sixteen, Range Twenty-four

All of sections 2, 17, 18, 28, and 31, containing 3,256.98 acres

In Township Sixteen, Range Twenty-four

All of sections 2, 3, 19, 21, and 31, containing 86,779.00 acres

In Township Sixteen, Range Twenty-four

In Township Sixteen, Range Twenty-four

All of sections 1, 2, 3, 7, 11, 13, 15, 17, 23, 24, 32, 33, containing 8,892.92 acres

In Township Sixteen, Range Twenty-four

All of sections 5, 7, 12, 18, 21, and 31, containing 3,241.19 acres

In Township Sixteen, Range Twenty-four

All of sections 5, 7, 12, 14, 21, 22, 31, and 32, containing 3,712.74 acres

In Township Sixteen, Range Twenty-four

All of sections 9, 5, 7, 9, 13, 15, 17, 18, 24, 25, 26, 27, 28, 31, 32, 33, and 34, containing 10,892.02 acres

In Township Sixteen, Range Twenty-four

All of sections 25 and 35, containing 1,250.00 acres

In Township Sixteen, Range Twenty-four

All of sections 15, 17, 18, 21, 24, 25, and 35, containing 6,112.86 acres

In Township Sixteen, Range Twenty-four

All of sections 23, 27, 17, 18, 21, 22, 23, 24, 25, 26, 27, 31, 32, and 33, containing 5,242.22 acres

In Township Sixteen, Range Twenty-four

All of sections 1, 3, 7, 22, 11, 12, 13, 14, 15, 21, 22, 23, 24, 25, 26, 27, 28, 29, 30, 31, 32, 33, and 34, containing 11,542.20 acres

In Township Sixteen, Range Twenty-four

All of sections 1, 3, 5, 7, 9, 11, 13, 15, 17, 19, 21, 23, 25, 27, 29, 31, 33, and 35, containing 11,874.90 acres

In Township Sixteen, Range Twenty-four

All of sections 1, 3, 5, 7, 9, 11, 13, 15, 17, 19, 21, 23, 25, 27, 29, 31, 33, and 35, containing 7,670.12 acres

In Township Sixteen, Range Twenty-four

All of sections 1, 3, 5, 7, 9, 11, 13, 15, 17, 19, 21, 23, 25, 27, 29, 31, 33, and 35, containing 9,112.20 acres

In Township Sixteen, Range Twenty-four

All of sections 1, 3, 5, 7, 9, 11, 13, 15, 17, 19, 21, 23, 25, 27, 29, 31, 33, and 35, containing 11,241.00 acres

In Township Sixteen, Range Twenty-four

All of sections 1, 3, 5, 7, 9, 11, 13, 15, 17, 19, 21, 23, 25, 27, 29, 31, 33, and 35, containing 10,944.82 acres

In Township Sixteen, Range Twenty-four

All of sections 1, 3, 5, 7, 9, 11, 13, 15, 17, 19, 21, 23, 25, 27, 29, 31, 33, and 35, containing 10,944.82 acres

In Township Sixteen, Range Twenty-four

All of sections 1, 3, 5, 7, 9, 11, 13, 15, 17, 19, 21, 23, 25, 27, 29, 31, 33, and 35, containing 10,944.82 acres

In Township Sixteen, Range Twenty-four

All of sections 1, 3, 5, 7, 9, 11, 13, 15, 17, 19, 21, 23, 25, 27, 29, 31, 33, and 35, containing 10,944.82 acres

In Township Sixteen, Range Twenty-four

All of sections 1, 3, 5, 7, 9, 11, 13, 15, 17, 19, 21, 23, 25, 27, 29, 31, 33, and 35, containing 10,944.82 acres

In Township Sixteen, Range Twenty-four

DEEDS

All of sections 10, 23, and 35, containing 3773.57 acres

In Township Western, Range Seven

All of sections 1, 2, 3, 4, 10, 11, 12, 13, 14, 21, 22, 23, 24, 27,

28, 31, 32, and 35, containing 4455.74 acres

In Township Western, Range Seven

All of sections 23, 24, 27, 28, 29, 31, 32, 34, 35, and 36, and

sections 2, 3, 4, 5, 6, 7, 8, 9, 10, 11, 12, 13, 14, 15, 16, 17, 18, 19, 20, 21, 22, 25, 26, 28, 29, 30, 33, 34, 37, 38, 39, 40, 41, 42, 43, 44, 45, 46, 47, 48, 49, 50, 51, 52, 53, 54, 55, 56, 57, 58, 59, 60, 61, 62, 63, 64, 65, 66, 67, 68, 69, 70, 71, 72, 73, 74, 75, 76, 77, 78, 79, 80, 81, 82, 83, 84, 85, 86, 87, 88, 89, 90, 91, 92, 93, 94, 95, 96, 97, 98, 99, 100, containing 5788.15 acres

Also the following situated and lying in
Cass County, Oregon

In Township Western, Range Seven

All of sections 12, 14, 21, 22, 24, 25, and 33 of section
33, containing 3511.16 acres

In Township Western, Range Seven

All of sections 14, 21, 33, 24, 25, 28, 29, and 33, and 33, containing 3752.74 acres

In Township Western, Range Seven

All of sections 1, 2, 3, 4, 10, 11, 12, 13, and 23, and 23, containing 2376.25 acres

In Township Western, Range Seven

All of sections 14, 21, 22, 24, 25, 28, 29, and 33, containing 4424.74 acres

In Township Western, Range Seven

Sections 2, 3, 4, 5, 6, 7, 8, 9, 10, 11, 12, 13, 14, 15, 16, 17, 18, 19, 20, 21, 22, 23, 24, 25, 26, 27, 28, 29, 30, 31, 32, 33, 34, 35, 36, 37, 38, 39, 40, 41, 42, 43, 44, 45, 46, 47, 48, 49, 50, 51, 52, 53, 54, 55, 56, 57, 58, 59, 60, 61, 62, 63, 64, 65, 66, 67, 68, 69, 70, 71, 72, 73, 74, 75, 76, 77, 78, 79, 80, 81, 82, 83, 84, 85, 86, 87, 88, 89, 90, 91, 92, 93, 94, 95, 96, 97, 98, 99, 100, and 100 of section 9, containing 211.33 acres

In Township Western, Range Twenty Two

All of section 29, containing 620.10 acres

In Township Western, Range Twenty Two

All of sections 14, and 21, containing 1226.01 acres

In Township Western, Range Twenty Two

All of sections 23, 24, 27, 28, 29, containing 1134.41 acres

In Township Western, Range Twenty Two

All of sections 15, 23, and 27, containing 1022.00 acres

In Township Western, Range Twenty Two

Sections 4, 5, 6, 7, 8, 9, 10, 11, 12, 13, 14, 15, 16, 17, 18, 19, 20, 21, 22, 23, 24, 25, 26, 27, 28, 29, 30, 31, 32, 33, 34, 35, 36, 37, 38, 39, 40, 41, 42, 43, 44, 45, 46, 47, 48, 49, 50, 51, 52, 53, 54, 55, 56, 57, 58, 59, 60, 61, 62, 63, 64, 65, 66, 67, 68, 69, 70, 71, 72, 73, 74, 75, 76, 77, 78, 79, 80, 81, 82, 83, 84, 85, 86, 87, 88, 89, 90, 91, 92, 93, 94, 95, 96, 97, 98, 99, 100, and 100 of section 2, containing 600.01 acres

Also the following situated and lying in Harney County, Oregon

In Township Twenty Two, Range Twenty Nine

All of sections 28, 29, 30, 31, and 33, containing 2842.10 acres

In Township Twenty Two, Range Thirty

Sections 5, and 6 of section 28, 1/2 of section 28, 1/2 of section 29, 1/2 of section 30, 1/2 of section 31, 1/2 of section 32, 1/2 of section 33, and 1/2 of section 34, containing 973.23 acres

In Township Twenty Two, Range Thirty

Sections 1, 2, 3, 4, 5, 6, 7, 8, 9, 10, 11, 12, 13, 14, 15, 16, 17, 18, 19, 20, 21, 22, 23, 24, 25, 26, 27, 28, 29, 30, 31, 32, 33, 34, 35, 36, 37, 38, 39, 40, 41, 42, 43, 44, 45, 46, 47, 48, 49, 50, 51, 52, 53, 54, 55, 56, 57, 58, 59, 60, 61, 62, 63, 64, 65, 66, 67, 68, 69, 70, 71, 72, 73, 74, 75, 76, 77, 78, 79, 80, 81, 82, 83, 84, 85, 86, 87, 88, 89, 90, 91, 92, 93, 94, 95, 96, 97, 98, 99, 100, and 100 of section 2, containing 2842.10 acres

G DEEDS

293

W^{1/2} of Sec 12, Lots 1, 2, and 3 of Section 31, T10N, R10E, and
W^{1/2} of Section 30, and all of Section 31, containing 2260.18 acres

In Township Twenty-three, Range Thirty-two

All of Sections 1 and 2, S^{1/2} of N^{1/2} of Section 6

Lot 4, 10, and 11 of Section 2, W^{1/2} and S^{1/2} of Section 8

All of Sections 11, 12, and 13, Lot 6, 7, and 8

and W^{1/2} of Section 17, Lots 2 and 3 of Section 11

All of Sections 2 and 23, E^{1/2} of N^{1/2}, W^{1/2} of N^{1/2}

Lot 4, 5, 10 and 11 of Section 2, N^{1/2}, W^{1/2} of S^{1/2}

N^{1/2} of N^{1/2}, Lot 4, 9, 10, and 11 of Section 33, containing 2260.18 acres

In Township Twenty-two, Range Thirty-two

All of Sections 21, S^{1/2} of Section 23, all of Sections

25, 27, 29, 31, 33, and 35, containing 2267.86 acres

In Township Twenty-three, Range Thirty-two

All of Sections 1, 3, 5, 7, 9, 11, 13, 15, 17, 19, 21, 23, 25, 27, 29, 31, 33, 35

and 37, W^{1/2} of N^{1/2}, and S^{1/2} of Section 28, containing 2267.86 acres

In Township Twenty-two, Range Thirty-two and One-half

S^{1/2} of N^{1/2}, S^{1/2}, Lots 2, 3, 4, 5, and 6 of Section 19

E^{1/2} of Section 23, all of Sections 25, 27, 29, and

31, containing 3116.21 acres

In Township Twenty-three, Range Thirty-two and One-half

All of Sections 1, 3, 5, 7, 9, 11, 13, 15, 17, 19, 21, 23, 25, 27, 29, 31, 33, 35, 37, 39, 41, 43, 45, 47, 49, 51, 53, 55, 57, 59, 61, 63, 65, 67, 69, 71, 73, 75, 77, 79, 81, 83, 85, 87, 89, 91, 93, 95, 97, 99, 101, 103, 105, 107, 109, 111, 113, 115, 117, 119, 121, 123, 125, 127, 129, 131, 133, 135, 137, 139, 141, 143, 145, 147, 149, 151, 153, 155, 157, 159, 161, 163, 165, 167, 169, 171, 173, 175, 177, 179, 181, 183, 185, 187, 189, 191, 193, 195, 197, 199, 201, 203, 205, 207, 209, 211, 213, 215, 217, 219, 221, 223, 225, 227, 229, 231, 233, 235, 237, 239, 241, 243, 245, 247, 249, 251, 253, 255, 257, 259, 261, 263, 265, 267, 269, 271, 273, 275, 277, 279, 281, 283, 285, 287, 289, 291, 293, 295, 297, 299, 301, 303, 305, 307, 309, 311, 313, 315, 317, 319, 321, 323, 325, 327, 329, 331, 333, 335, 337, 339, 341, 343, 345, 347, 349, 351, 353, 355, 357, 359, 361, 363, 365, 367, 369, 371, 373, 375, 377, 379, 381, 383, 385, 387, 389, 391, 393, 395, 397, 399, 401, 403, 405, 407, 409, 411, 413, 415, 417, 419, 421, 423, 425, 427, 429, 431, 433, 435, 437, 439, 441, 443, 445, 447, 449, 451, 453, 455, 457, 459, 461, 463, 465, 467, 469, 471, 473, 475, 477, 479, 481, 483, 485, 487, 489, 491, 493, 495, 497, 499, 501, 503, 505, 507, 509, 511, 513, 515, 517, 519, 521, 523, 525, 527, 529, 531, 533, 535, 537, 539, 541, 543, 545, 547, 549, 551, 553, 555, 557, 559, 561, 563, 565, 567, 569, 571, 573, 575, 577, 579, 581, 583, 585, 587, 589, 591, 593, 595, 597, 599, 601, 603, 605, 607, 609, 611, 613, 615, 617, 619, 621, 623, 625, 627, 629, 631, 633, 635, 637, 639, 641, 643, 645, 647, 649, 651, 653, 655, 657, 659, 661, 663, 665, 667, 669, 671, 673, 675, 677, 679, 681, 683, 685, 687, 689, 691, 693, 695, 697, 699, 701, 703, 705, 707, 709, 711, 713, 715, 717, 719, 721, 723, 725, 727, 729, 731, 733, 735, 737, 739, 741, 743, 745, 747, 749, 751, 753, 755, 757, 759, 761, 763, 765, 767, 769, 771, 773, 775, 777, 779, 781, 783, 785, 787, 789, 791, 793, 795, 797, 799, 801, 803, 805, 807, 809, 811, 813, 815, 817, 819, 821, 823, 825, 827, 829, 831, 833, 835, 837, 839, 841, 843, 845, 847, 849, 851, 853, 855, 857, 859, 861, 863, 865, 867, 869, 871, 873, 875, 877, 879, 881, 883, 885, 887, 889, 891, 893, 895, 897, 899, 901, 903, 905, 907, 909, 911, 913, 915, 917, 919, 921, 923, 925, 927, 929, 931, 933, 935, 937, 939, 941, 943, 945, 947, 949, 951, 953, 955, 957, 959, 961, 963, 965, 967, 969, 971, 973, 975, 977, 979, 981, 983, 985, 987, 989, 991, 993, 995, 997, 999, 1001, 1003, 1005, 1007, 1009, 1011, 1013, 1015, 1017, 1019, 1021, 1023, 1025, 1027, 1029, 1031, 1033, 1035, 1037, 1039, 1041, 1043, 1045, 1047, 1049, 1051, 1053, 1055, 1057, 1059, 1061, 1063, 1065, 1067, 1069, 1071, 1073, 1075, 1077, 1079, 1081, 1083, 1085, 1087, 1089, 1091, 1093, 1095, 1097, 1099, 1101, 1103, 1105, 1107, 1109, 1111, 1113, 1115, 1117, 1119, 1121, 1123, 1125, 1127, 1129, 1131, 1133, 1135, 1137, 1139, 1141, 1143, 1145, 1147, 1149, 1151, 1153, 1155, 1157, 1159, 1161, 1163, 1165, 1167, 1169, 1171, 1173, 1175, 1177, 1179, 1181, 1183, 1185, 1187, 1189, 1191, 1193, 1195, 1197, 1199, 1201, 1203, 1205, 1207, 1209, 1211, 1213, 1215, 1217, 1219, 1221, 1223, 1225, 1227, 1229, 1231, 1233, 1235, 1237, 1239, 1241, 1243, 1245, 1247, 1249, 1251, 1253, 1255, 1257, 1259, 1261, 1263, 1265, 1267, 1269, 1271, 1273, 1275, 1277, 1279, 1281, 1283, 1285, 1287, 1289, 1291, 1293, 1295, 1297, 1299, 1301, 1303, 1305, 1307, 1309, 1311, 1313, 1315, 1317, 1319, 1321, 1323, 1325, 1327, 1329, 1331, 1333, 1335, 1337, 1339, 1341, 1343, 1345, 1347, 1349, 1351, 1353, 1355, 1357, 1359, 1361, 1363, 1365, 1367, 1369, 1371, 1373, 1375, 1377, 1379, 1381, 1383, 1385, 1387, 1389, 1391, 1393, 1395, 1397, 1399, 1401, 1403, 1405, 1407, 1409, 1411, 1413, 1415, 1417, 1419, 1421, 1423, 1425, 1427, 1429, 1431, 1433, 1435, 1437, 1439, 1441, 1443, 1445, 1447, 1449, 1451, 1453, 1455, 1457, 1459, 1461, 1463, 1465, 1467, 1469, 1471, 1473, 1475, 1477, 1479, 1481, 1483, 1485, 1487, 1489, 1491, 1493, 1495, 1497, 1499, 1501, 1503, 1505, 1507, 1509, 1511, 1513, 1515, 1517, 1519, 1521, 1523, 1525, 1527, 1529, 1531, 1533, 1535, 1537, 1539, 1541, 1543, 1545, 1547, 1549, 1551, 1553, 1555, 1557, 1559, 1561, 1563, 1565, 1567, 1569, 1571, 1573, 1575, 1577, 1579, 1581, 1583, 1585, 1587, 1589, 1591, 1593, 1595, 1597, 1599, 1601, 1603, 1605, 1607, 1609, 1611, 1613, 1615, 1617, 1619, 1621, 1623, 1625, 1627, 1629, 1631, 1633, 1635, 1637, 1639, 1641, 1643, 1645, 1647, 1649, 1651, 1653, 1655, 1657, 1659, 1661, 1663, 1665, 1667, 1669, 1671, 1673, 1675, 1677, 1679, 1681, 1683, 1685, 1687, 1689, 1691, 1693, 1695, 1697, 1699, 1701, 1703, 1705, 1707, 1709, 1711, 1713, 1715, 1717, 1719, 1721, 1723, 1725, 1727, 1729, 1731, 1733, 1735, 1737, 1739, 1741, 1743, 1745, 1747, 1749, 1751, 1753, 1755, 1757, 1759, 1761, 1763, 1765, 1767, 1769, 1771, 1773, 1775, 1777, 1779, 1781, 1783, 1785, 1787, 1789, 1791, 1793, 1795, 1797, 1799, 1801, 1803, 1805, 1807, 1809, 1811, 1813, 1815, 1817, 1819, 1821, 1823, 1825, 1827, 1829, 1831, 1833, 1835, 1837, 1839, 1841, 1843, 1845, 1847, 1849, 1851, 1853, 1855, 1857, 1859, 1861, 1863, 1865, 1867, 1869, 1871, 1873, 1875, 1877, 1879, 1881, 1883, 1885, 1887, 1889, 1891, 1893, 1895, 1897, 1899, 1901, 1903, 1905, 1907, 1909, 1911, 1913, 1915, 1917, 1919, 1921, 1923, 1925, 1927, 1929, 1931, 1933, 1935, 1937, 1939, 1941, 1943, 1945, 1947, 1949, 1951, 1953, 1955, 1957, 1959, 1961, 1963, 1965, 1967, 1969, 1971, 1973, 1975, 1977, 1979, 1981, 1983, 1985, 1987, 1989, 1991, 1993, 1995, 1997, 1999, 2001, 2003, 2005, 2007, 2009, 2011, 2013, 2015, 2017, 2019, 2021, 2023, 2025, 2027, 2029, 2031, 2033, 2035, 2037, 2039, 2041, 2043, 2045, 2047, 2049, 2051, 2053, 2055, 2057, 2059, 2061, 2063, 2065, 2067, 2069, 2071, 2073, 2075, 2077, 2079, 2081, 2083, 2085, 2087, 2089, 2091, 2093, 2095, 2097, 2099, 2101, 2103, 2105, 2107, 2109, 2111, 2113, 2115, 2117, 2119, 2121, 2123, 2125, 2127, 2129, 2131, 2133, 2135, 2137, 2139, 2141, 2143, 2145, 2147, 2149, 2151, 2153, 2155, 2157, 2159, 2161, 2163, 2165, 2167, 2169, 2171, 2173, 2175, 2177, 2179, 2181, 2183, 2185, 2187, 2189, 2191, 2193, 2195, 2197, 2199, 2201, 2203, 2205, 2207, 2209, 2211, 2213, 2215, 2217, 2219, 2221, 2223, 2225, 2227, 2229, 2231, 2233, 2235, 2237, 2239, 2241, 2243, 2245, 2247, 2249, 2251, 2253, 2255, 2257, 2259, 2261, 2263, 2265, 2267, 2269, 2271, 2273, 2275, 2277, 2279, 2281, 2283, 2285, 2287, 2289, 2291, 2293, 2295, 2297, 2299, 2301, 2303, 2305, 2307, 2309, 2311, 2313, 2315, 2317, 2319, 2321, 2323, 2325, 2327, 2329, 2331, 2333, 2335, 2337, 2339, 2341, 2343, 2345, 2347, 2349, 2351, 2353, 2355, 2357, 2359, 2361, 2363, 2365, 2367, 2369, 2371, 2373, 2375, 2377, 2379, 2381, 2383, 2385, 2387, 2389, 2391, 2393, 2395, 2397, 2399, 2401, 2403, 2405, 2407, 2409, 2411, 2413, 2415, 2417, 2419, 2421, 2423, 2425, 2427, 2429, 2431, 2433, 2435, 2437, 2439, 2441, 2443, 2445, 2447, 2449, 2451, 2453, 2455, 2457, 2459, 2461, 2463, 2465, 2467, 2469, 2471, 2473, 2475, 2477, 2479, 2481, 2483, 2485, 2487, 2489, 2491, 2493, 2495, 2497, 2499, 2501, 2503, 2505, 2507, 2509, 2511, 2513, 2515, 2517, 2519, 2521, 2523, 2525, 2527, 2529, 2531, 2533, 2535, 2537, 2539, 2541, 2543, 2545, 2547, 2549, 2551, 2553, 2555, 2557, 2559, 2561, 2563, 2565, 2567, 2569, 2571, 2573, 2575, 2577, 2579, 2581, 2583, 2585, 2587, 2589, 2591, 2593, 2595, 2597, 2599, 2601, 2603, 2605, 2607, 2609, 2611, 2613, 2615, 2617, 2619, 2621, 2623, 2625, 2627, 2629, 2631, 2633, 2635, 2637, 2639, 2641, 2643, 2645, 2647, 2649, 2651, 2653, 2655, 2657, 2659, 2661, 2663, 2665, 2667, 2669, 2671, 2673, 2675, 2677, 2679, 2681, 2683, 2685, 2687, 2689, 2691, 2693, 2695, 2697, 2699, 2701, 2703, 2705, 2707, 2709, 2711, 2713, 2715, 2717, 2719, 2721, 2723, 2725, 2727, 2729, 2731, 2733, 2735, 2737, 2739, 2741, 2743, 2745, 2747, 2749, 2751, 2753, 2755, 2757, 2759, 2761, 2763, 2765, 2767, 2769, 2771, 2773, 2775, 2777, 2779, 2781, 2783, 2785, 2787, 2789, 2791, 2793, 2795, 2797, 2799, 2801, 2803, 2805, 2807, 2809, 2811, 2813, 2815, 2817, 2819, 2821, 2823, 2825, 2827, 2829, 2831, 2833, 2835, 2837, 2839, 2841, 2843, 2845, 2847, 2849, 2851, 2853, 2855, 2857, 2859, 2861, 2863, 2865, 2867, 2869, 2871, 2873, 2875, 2877, 2879, 2881, 2883, 2885, 2887, 2889, 2891, 2893, 2895, 2897, 2899, 2901, 2903, 2905, 2907, 2909, 2911, 2913, 2915, 2917, 2919, 2921, 2923, 2925, 2927, 2929, 2931, 2933, 2935, 2937, 2939, 2941, 2943, 2945, 2947, 2949, 2951, 2953, 2955, 2957, 2959, 2961, 2963, 2965, 2967, 2969, 2971, 2973, 2975, 2977, 2979, 2981, 2983, 2985, 2987, 2989, 2991, 2993, 2995, 2997, 2999, 3001, 3003, 3005, 3007, 3009, 3011, 3013, 3015, 3017, 3019, 3021, 3023, 3025, 3027, 3029, 3031, 3033, 3035, 3037, 3039, 3041, 3043, 3045, 3047, 3049, 3051, 3053, 3055, 3057, 3059, 3061, 3063, 3065, 3067, 3069, 3071, 3073, 3075, 3077, 3079, 3081, 3083, 3085, 3087, 3089, 3091, 3093, 3095, 3097, 3099, 3101, 3103, 3105, 3107, 3109, 3111, 3113, 3115, 3117, 3119, 3121, 3123, 3125, 3127, 3129, 3131, 3133, 3135, 3137, 3139, 3141, 3143, 3145, 3147, 3149, 3151, 3153, 3155, 3157, 3159, 3161, 3163, 3165, 3167, 3169, 3171, 3173, 3175, 3177, 3179, 3181, 3183, 3185, 3187, 3189, 3191, 3193, 3195, 3197, 3199, 3201, 3203, 3205, 3207, 3209, 3211, 3213, 3215, 3217, 3219, 3221, 3223, 3225, 3227, 3229, 3231, 3233, 3235, 3237, 3239, 3241, 3243, 3245, 3247, 3249, 3251, 3253, 3255, 3257, 3259, 3261, 3263, 3265, 3267, 3269, 3271, 3273, 3275, 3277, 3279, 3281, 3283, 3285, 3287, 3289, 3291, 3293, 3295, 3297, 3299, 3301, 3303, 3305, 3307, 3309, 3311, 3313, 3315, 3317, 3319, 3321, 3323, 3325, 3327, 3329, 3331, 3333, 3335, 3337, 3339, 3341, 3343, 3345, 3347, 3349, 3351, 3353, 3355, 3357, 3359, 3361, 3363, 3365, 3367, 3369, 3371, 3373, 3375, 3377, 3379, 3381, 3383, 3385, 3387, 3389, 3391, 3393, 3395, 3397, 3399, 3401, 3403, 3405, 3407, 3409, 3411, 3413, 3415, 3417, 3419, 3421, 3423, 3425, 3427, 3429, 3431, 3433, 3435, 3437, 3439, 3441, 3443, 3445, 3447, 3449, 3451, 3453, 3455, 3457, 3459, 3461, 3463, 3465, 3467, 3469, 3471, 3473, 3475, 3477, 3479, 3481, 3483, 3485, 3487, 3489, 3491, 3493, 3495, 3497, 3499, 3501, 3503, 3505, 3507, 3509, 3511, 3513, 3515, 3517, 3519, 3521, 3523, 3525, 3527, 3529, 3531, 3533, 3535, 3537, 3539, 3541, 3543, 3545, 3547, 3549, 3551, 3553, 3555, 3557, 3559, 3561, 3563, 3565, 3567, 3569, 3571, 3573, 3575, 3577, 3579, 3581, 3583, 3585, 3587, 3589, 3591, 3593, 3595, 3597, 3599, 3601, 3603, 3605, 3607, 3609, 3611, 3613, 3615, 3617, 3619, 3621, 3623, 3625, 3627, 3629, 3631, 3633, 3635, 3637, 3639, 3641, 3643, 3645, 3647, 3649, 3651, 3653, 3655, 3657, 3659, 3661, 3663, 3665, 3667, 3669, 3671, 3673, 3675, 3677, 3679, 3681, 3683, 3685, 3687, 3689, 3691, 3693, 3695, 3697, 3699, 3701, 3703, 3705, 3707, 3709, 3711, 3713, 3715, 3717, 3719, 3721, 3723, 3725, 3727, 3729, 3731, 3733, 3735, 3737, 3739, 3741, 3743, 3745, 3747, 3749, 3751, 3753, 3755, 3757, 3759, 3761, 3763, 3765, 3767, 3769, 3771, 3773, 3775, 3777, 3779, 3781, 3783, 3785, 3787, 3789, 3791, 3793, 3795, 3797, 3799, 3801, 3803, 3805, 3807, 3809, 3811, 3813, 3815, 3817, 3819, 3821, 3823, 3825, 3827, 3829, 3831,

G DEEDS

All of sections 1, 11, 13, 15, 17, 21, 22, 24, 27, 28, 32, and 33 containing 7680.00 acres

In Township Twenty, Range Forty-two

All of sections 1, all of sections 3, and 4, NW 1/4 of Section 11, NW 1/4 of Section 21, and all of section 25, containing 2967.48 acres

In Township Twenty-two, Range Forty-three

SW 1/4 of section 7, SE 1/4 of Section 1, all of Section 4, NE 1/4 of section 13, NW 1/4 of Section 15, and 1/2 acre 1760.00 acres

In Township Eighteen, Range Forty-three

All of sections 1, NW 1/4 of Section 3, all of sections 4, 7, 8, 11, 13, 15, 17, 21, 22, 24, 27, 28, 31, NW 1/4 of SW 1/4 of SW 1/4, and SE 1/4 of SW 1/4 of Section 27, and all of Section 28, containing 2771.70 acres

In Township Twenty-two, Range Forty-four

NE 1/4 of section 1, SE 1/4 of Section 2, NW 1/4, and NW 1/4 of Section 3, NW 1/4 of Section 7, SW 1/4, and SE 1/4 of Section 9, NW 1/4 of Section 11, SW 1/4 of Section 13, SE 1/4 of Section 15, all of Section 17, NW 1/4 of Section 21, and NW 1/4 of Section 23, containing 3875.49 acres

In Township Eighteen, Range Forty-four

All of sections 1, 3, 5, 7, 9, 11, 13, 15, 17, 19, 21, 23, 25, 27, 29, 31, 33 and 35, containing 11676.71 acres

In Township Seventeen, Range Forty-five

All of section 31, containing 636.76 acres

In Township Eighteen, Range Forty-five

All of sections 1, 3, 5, 7, 9, 11, 13, 15, 17, 19, 21, 23, 25, 27, 29, 31, 33 and NW 1/4 of Section 28, all of sections 37 and 39, containing 10081.72 acres

In Township Twenty, Range Forty-five

NE 1/4 of section 3, and NW 1/4 of Section 5, containing 24.06

In Township Eighteen, Range Forty-six

All of sections 1, 3, 5, 7, 9, 11, 13, NW 1/4, SE 1/4 of Section 15, NW 1/4 of Section 17, all of Section 19, NW 1/4, NE 1/4 of NW 1/4, SE 1/4 of Section 21, all of sections 23, 25, 27, 29, 31, 33 and 35, containing 10725.50 acres

In Township Seventeen, Range Forty-seven

NW 1/4, NW 1/4 of SW 1/4, SE 1/4 of SW 1/4, of Section 29, all of 31, NW 1/4 of NW 1/4, SE 1/4 of NW 1/4, SE 1/4 of SE 1/4, and lots 1, 2, 3 and 4 of Section 37, containing 13371 acres

In Township Eighteen, Range Forty-seven

SE 1/4, NW 1/4 of NW 1/4 of Section 3, all of Sections 5, and 7, NW 1/4 of NW 1/4, NW 1/4 of SE 1/4, SE 1/4 of NW 1/4 of Section 9, NW 1/4 of NW 1/4, NW 1/4 of NW 1/4, and lot 6, of Section 25, and lot 1, 2, 3, 4, 5, 6, 7, 8, 9, 10, 11, 12, 13, 14, 15, 16, 17, 18, 19, 20, 21, 22, 23, 24, 25, 26, 27, 28, 29, 30, 31, 32, 33, 34, 35, 36, 37, 38, 39, 40, 41, 42, 43, 44, 45, 46, 47, 48, 49, 50, 51, 52, 53, 54, 55, 56, 57, 58, 59, 60, 61, 62, 63, 64, 65, 66, 67, 68, 69, 70, 71, 72, 73, 74, 75, 76, 77, 78, 79, 80, 81, 82, 83, 84, 85, 86, 87, 88, 89, 90, 91, 92, 93, 94, 95, 96, 97, 98, 99, 100, containing 10000.00 acres

DEEDS

and all of Section 31, containing	3615.24
Also the following described lands:	
Secs. 1 and 11, T. 2 S., R. 25 E., containing	1250.00
W ^{1/2} of Sec. 20, all of Secs. 27, 28, 31, 32 and W ^{1/2} of Sec. 35, T. 2 S., R. 32 E., containing	3122.44
Secs. 25, 31 and 38, T. 2 S., R. 32 E., containing	1820.00
Secs. 27, 28, E ^{1/2} of Sec. 31, and all of Secs. 33, T. 2 S., R. 32 E., containing	2240.00
Secs. 25, E ^{1/2} of Sec. 27, all of Secs. 13, 14, E ^{1/2} of Sec. 15, all of Secs. 27, 28, E ^{1/2} of Sec. 31, and all of Sec. 32, T. 2 S., R. 32 E., containing	6725.58
Secs. 1, 11, 29, and E ^{1/2} of Sec. 27, containing	2291.14
in T. 2 S., R. 41 E.	

(b.)

Also the following described lands:	
E ^{1/2} of Sec. 2, T. 14 N., R. 9 E., containing	320.00
E ^{1/2} of NW ^{1/4} and W ^{1/2} of SW ^{1/4} , Sec. 19, T. 14 N., R. 20 E.	160.00
W ^{1/2} of NW ^{1/4} , Sec. 21, T. 14 N., R. 20 E., containing	80.00
W ^{1/2} of Sec. 15, T. 14 N., R. 9 E., containing	320.00
NW ^{1/4} and W ^{1/2} of SW ^{1/4} and SE ^{1/4} and E ^{1/2} of NW ^{1/4} , Sec. 17, T. 14 N., R. 10 E.	480.00
NW ^{1/4} of NW ^{1/4} and SE ^{1/4} of NW ^{1/4} and W ^{1/2} of SW ^{1/4} and W ^{1/2} of NW ^{1/4} and SE ^{1/4} of Sec. 21, T. 14 N., R. 10 E., containing	400.00
W ^{1/2} of W ^{1/2} of Sec. 27, T. 14 N., R. 10 E., containing	160.00
E ^{1/2} of Sec. 33, T. 14 N., R. 10 E., containing	320.00
NW ^{1/4} of NW ^{1/4} , Sec. 9, T. 14 N., R. 10 E., containing	160.00
E ^{1/2} of NW ^{1/4} and SE ^{1/4} of NW ^{1/4} and E ^{1/2} of Sec. 21, T. 14 N., R. 14 E., containing	400.00
SE ^{1/4} of NW ^{1/4} and E ^{1/2} of SW ^{1/4} and W ^{1/2} of SE ^{1/4} , Sec. 31, T. 13 N., R. 14 E., containing	200.00
W ^{1/2} of SW ^{1/4} , Sec. 27, T. 13 N., R. 14 E., containing	80.00
NW ^{1/4} of SW ^{1/4} and Lot 3, Sec. 19, T. 15 S., R. 13 E., contg.	77.50
NW ^{1/4} of Sec. 23, T. 15 S., R. 13 E., containing	160.00
E ^{1/2} of SE ^{1/4} , Sec. 13, T. 16 S., R. 14 E., containing	80.00
E ^{1/2} of E ^{1/2} Sec. 17, and W ^{1/2} of E ^{1/2} Sec. 19, T. 14 S., R. 19 E.	320.00
SW ^{1/4} of SW ^{1/4} , Sec. 27, T. 16 S., R. 19 E.	80.00
Lot 1, 2, 3, and 4, Sec. 5, T. 17 S., R. 28 E., contg.	16239
Secs. 29 and 31, T. 18 S., R. 22 E., containing	1708.24

And the said parties to the first part have also granted, conveyed, sold, conveyed, and confirmed, and do hereby grant, convey, sell, convey and confirm unto the said

G
DEEDS

each and all of these, do grant bargain, sell, convey and confirm unto the said party of the second part, his heirs, executors, administrators, and assigns, all and singular, their said lands of their property, realty, right, title, interest, claim and demands, whether in possession or expectancy in equity or in law, as well as all the lands and hereditaments, hereditaments, and all rights, title, claim or equity of the said parties of the first part, and each and all of them under and by virtue of the said Grants heretofore mentioned.

To have and to hold, all and singular, the above mentioned and described premises together with the appurtenances, unto the said party of the second part, his heirs, executors, administrators and assigns forever.

In witness whereof the said parties of the first part have hereunto set their hands and seals this day and year herein above first written.

Executed in presence of
L. G. Lamborn
Witness
L. G. Lamborn
Witness
L. G. Lamborn
Witness
L. G. Lamborn
Witness
Miscellaneous
Witness
Witness
Witness
Witness
Witness

David Baker
by Eugene Weyer, his attorney in fact
Florence Baker
by Eugene Weyer, her attorney in fact
Alexandra Weill
by Eugene Weyer, his attorney in fact
Julia Weill
by Eugene Weyer, her attorney in fact

State of California,
City and County of ss:
San Francisco.

This certifies that on this 1st day of March, 1843, personally appeared before me the undersigned, Commissioner of Deeds for the State of Oregon, residing in and appointed for the City and County of Multnomah, City of California, duly appointed, commissioned, qualified, sworn and acting, personally appeared before me the undersigned David Baker and Florence Baker, his wife, and Alexandra Weill and Julia Weill, his wife, all by their attorney in fact, the above mentioned Eugene Weyer, to me known to be the individuals described in and subscribed the within and above certificate for and on behalf of the said David Baker and Florence Baker and Alexandra Weill and Julia Weill and acknowledged to me that he executed the same.

In witness whereof I have hereunto set my hand and seal of first my official seal, the day and year in this writing first above written.

Commissioner of Deeds for Oregon, residing at San Francisco, California.
Commissioner
Seal

51 March
1843

G DEEDS

Recorded May 23, 1893, in Book of Deeds Vol. 96, on page 559, Linn County Records.

C. C. Davis, Recorder.

By J. H. Budd, Deputy Rec.

Linn Co. Oregon.

Recorded August 27th, 1893, in Book of Deeds Vol. 8, Page 547, Records of Linn County, Oregon.

Matthew Hodges,

County Clerk.

Original Considered.

Received for Record August 14, 1893, at 5 o'clock A. M.

A. C. Mendenhall, Clerk.

1893

Know all men by these presents that W. L. Wesley, and
Lora L. Wesley, husband and wife, County of Henry, State of Oregon, for
and in consideration of Two Hundred and Twenty six and 00/100 Dollars to them
paid by Herman Higginson, of said County, County of Linn, State of Oregon,
in full for the purchase of the above described real property, situated in the County
of Henry and State of Oregon, to wit:

Lot numbered one (1) of Block numbered twenty seven (27),
situated and being in the first addition of the Town of Bunker, also Lots numbered
three (3) and eight (8), in Block numbered twenty (20) situated and being in
Division A, Addition to the Town of Bunker.

Together with all and singular the tenements, hereditaments
and appurtenances thereto in anywise appertaining, and also all and
singular the right, title and interest in and to the same, including dower and claims of dower.

To have and to hold, the above described and granted premises,
unto the said Herman Higginson, his heirs and assigns forever, and that W. L.
Wesley and Lora L. Wesley, grantors above named, do covenant and with Herman
Higginson, the above named grantee, his heirs and assigns, that the above granted
premises are free from all incumbrances, except the certain Mortgage, made and executed
by grantors to L. M. Caldwell, Dec. 27, 1891, to secure a note for Two Hundred
and Twenty seven and 00/100 Dollars, and the same not released, and that we
will, our heirs, executors, administrators and assigns forever, shall warrant, defend and
reimburse the above granted premises, and every part and parcel thereof, against
the lawful claims of all persons claiming the same.

N DEEDS

RECEIVED

212

David Cahn et al to Charles Altschul

DEC 30 1992

ES DEP

SALEM, OREGON

WHEREAS, The United States of America, by an act approved July 5th 1866, and to be found at page 89, volume 14, Statutes at Large, granted certain lands to the State of Oregon, to aid in the construction of a military wagon road from Albany, Oregon, to the eastern boundary of the State, which act, on July 5, 1866, to be found at page 763 of volume 16 of the Statutes at Large, was amended so as to permit the said road to pass through Harney Valley, instead of going by way of Canyon City; and Whereas, by an act approved October 24th 1866, the legislative assembly of the State of Oregon donated and transferred said grant, and all its rights thereunder, to the Willamette Valley and Cascade Mountain Wagon Road Company, a corporation of the State of Oregon, which act is to be found in the Session Laws of the State of Oregon for 1866, at pages 59 and 60; And Whereas, all of the following described land has been by the United States conveyed by regular patents, issued from time to time, to The Willamette Valley and Cascade Mountain Wagon Road Company, in accordance with the provisions of said granting and donating acts, respectively, of the United States and the State of Oregon; and Whereas, the said Willamette Valley and Cascade Mountain wagon road company, a body corporate under the laws of the State of Oregon, by its deed executed and delivered on the 19th day of August, 1871, granted and conveyed to H.K.W. Clark, of the City and County of San Francisco, State of California, all of its lands, rights and privileges whatsoever to which it was entitled under the said foregoing acts of the United States and the State of Oregon, and Whereas, the said H.K.W. Clark, on the 1st day of September, 1871, made, executed and delivered to David Cahn, his deed granting and conveying to said Cahn all of his right, title and interest in and to any lands or privileges under the said acts of Congress and of the State of Oregon, and of the said deed of the Willamette Valley and Cascade Mountain wagon road Company; and Whereas, T. Exenton Hogg, Alexander Weill and H.K.W. Clark had certain equitable interests in the lands and privileges so held by said Cahn; and Whereas, the said T. Exenton Hogg, by his deed made, executed and delivered on the 12th day of February, 1879, granted and conveyed to the said Alexander Weill all of his right, title and interest in the premises; and Whereas, the heirs and representatives of the said H.K.W. Clark conveyed to the said Alexander Weill all of their rights, title and interest in the premises by deeds of conveyance as follows; Sarah M. Clark, widow of the said H.K.W. Clark, by deed dated the 9th day of April, 1879, and Fred W. Clark, son of said H.K.W. Clark, by deed dated the 9th day of April, 1879; and Whereas, the said David Cahn and Florence Cahn, his wife, and the said Alexander Weill and Julia Weill, his wife, on the 31st day of March, 1893, by Eugene Meyer as the attorney in fact of them, and each of them, executed and delivered their deed to all their right, title and interest in said lands or privileges under the said acts of Congress and act of the Legislature of the State of Oregon to Charles Altschul, who now holds the legal title thereof; and Whereas, the said David Cahn and Florence Cahn, his wife, and Alexander Weill and Julia Weill, his wife, are now living, and Whereas, the said Charles Altschul desires to receive title from them and they, and each of them, desire to convey title to him directly, and without the intermediation of any attorney in fact, in order to simplify the said record title and to correct Part 2, any errors, if errors there be in the former conveyance of said title to said Charles Altschul; and Whereas, the following described land amounts to more than eight hundred thousand (800,000) acres and lies within the boundaries of a strip of land twelve miles wide, extending from the Willamette Valley to the Snake River, following the surveyed line of the Willamette Valley and Cascade Mountain Wagon Road; and Whereas, it is a matter of public policy that the title to said lands should be simplified; and Whereas, this deed is intended as a corrective and substitute deed for the said conveyance dated March 31st 1893, to said Charles Altschul; Now Therefore,

KNOW ALL MEN BY THESE PRESENTS, That we, David Cahn and Florence Cahn, his wife, and Alexander Weill and Julia Weill, his wife, and each of us, for and in consideration of the sum of One Dollar to us in hand paid by Charles Altschul, and for other good and valuable considerations, do grant, bargain, sell and convey to the said Charles Altschul all of the right, title and interest of us, and each of us, in and to all lands, privileges, rights of way and rights whatsoever granted to the State of Oregon by the United States of America by an act of Congress approved July 5th 1866, as herein aforesaid, and by the State of Oregon donated and conveyed to the Willamette Valley and Cascade Mountain Wagon Road Company, a corporation of the State of Oregon, by an act of the Legislative Assembly of the State of Oregon approved October 24th 1866, as herein aforesaid, and especially all our right, title and interest in and to the lands more particularly described as follows:

Lots numbered eight, nine and ten of section seven; lot numbered one of section nine; lot numbered two and the southeast quarter of the Northwest quarter and the Northeast quarter of the Southwest quarter of section twenty-one; the west half of the southeast quarter of section twenty-nine; lots numbered one and two of section thirty-five; all in Township eleven South of Range One West of Willamette Meridian.

The North fractional one-half of the Northeast quarter, the Southeast quarter of the Northeast quarter, the East half of the Southeast quarter, the Northeast fractional quarter of the Northwest quarter, the Southwest quarter of the Northwest quarter and the Northwest quarter of the Southwest quarter of section one; the East fractional one-half of the Northwest quarter, the North-half of Southeast quarter, lot numbered four, and the Northeast quarter of the Southwest quarter of section three; the Southeast quarter of the Southeast quarter, the West half of the Southeast quarter and the Southwest quarter of section five; the east half of the Northeast quarter, the east half of the Southeast quarter and lots numbered one, two, three, four, five, six, and seven of section seven; the East half of the Southeast quarter, the Southwest quarter of the Southeast quarter, the Southwest quarter of the Northwest quarter, the West half of the Southwest quarter and the Southeast quarter of the Southwest quarter of section nine; the Southeast quarter and the South half of the Southwest quarter of section eleven; all of section thirteen; lot numbered seven of section fifteen; the Northeast quarter & the Northeast quarter of the Northwest quarter of section seventeen; lots numbered one, three, four and five of section twenty-three; the Northeast quarter of the Northeast quarter and the West half of the Northeast quarter of section twenty-five; lots numbered four, five, six, seven and eight of section twenty-seven; lots numbered one, two, three, four, five and six of section thirty-one; lot numbered ten of section thirty-three; the West half of the Northwest quarter, the East half of the Southwest quarter and lots numbered four, five, six, seven, eight, nine and ten of section thirty-five; all in Township twelve South of Range One West of the Willamette Meridian.

Lot numbered one, the Southwest fractional quarter of the Northwest quarter or lot numbered two, the Southeast quarter of the Northwest quarter or lot numbered three and lot numbered four of section One; the Southeast quarter of the Southeast quarter; the West half of

the Southeast quarter, and the Southwest quarter of section five; the East half of the Northwest quarter, the east half of the Southwest quarter, the Southwest fractional quarter of the Southwest quarter, lots numbered one, two and three, and the East half of section seven; the Northeast quarter of the Northwest quarter, the Southwest quarter of the Southwest quarter and lots numbered three and four of section nine; the Southeast quarter of the Northeast quarter; the East half of the Southeast quarter, the Southwest quarter of the Southeast and the Southeast fractional quarter of the Southwest quarter or lot numbered five of section eleven; all of section thirteen; the East half of the Northeast quarter, the Northwest quarter of the Northeast quarter, the South half of the Northwest quarter, the Southwest quarter of the Northeast quarter, the Southwest quarter of the Southeast quarter and the Southwest quarter of section seventeen; the East half of section nineteen; the West half of the Northeast quarter, the Southeast quarter of the Northeast quarter and lots numbered one and two of section twenty-three; the South fractional one-half of the Northeast quarter or lots numbered one and two and the South half of section twenty-five; the North fractional one-half of the Northeast quarter or lots numbered one and two, the South half of the Northeast quarter, the Northwest quarter of the Southwest quarter and lots numbered three, five, six, seven and eight of section twenty-seven; the North half of the Northwest quarter and the South half of section twenty-nine; the North half of the Northeast quarter, and the West half of section thirty-one; the North half of the Northeast quarter, the North half of the Northwest quarter and the West half of the Southwest quarter of section thirty-three; lots numbered six and seven of section thirty-five; all in Township thirteen South of Range One West of Willamette Meridian. Lots numbered six and seven of section three; the North fractional one-half of the Northwest quarter of section five; the North half of the Northeast quarter, and lots one, five, six and seven of section nine; lot numbered one of section eleven; the Southeast quarter of the Southwest quarter of section thirteen; the East half of the Northwest quarter of section twenty-one; the North half of the Southeast quarter and the North half of the Southwest quarter of section twenty-five; the North half, the North half of the Southeast quarter and the Northeast quarter of the Southwest quarter of section twenty-seven; all in township fourteen South of Range one West of the Willamette Meridian.

Lots numbered five and six of section nineteen; the Northeast quarter of the Northeast quarter and lots one, two, three, four, eight and nine of section twenty-nine; lots numbered one, two, three, four, five, six, seven, ten and eleven of section thirty-three; the Northeast quarter and lots numbered one, two and three of section thirty-five; all in Township Ten South of Range two West of the Willamette Meridian.

The Northwest fractional quarter of the Northwest quarter of section one; lot numbered six of section seven; lot numbered four of section twenty-three; lots numbered one, two, three, four and five of section thirty-five; all in Township eleven South of Range two West of the Willamette Meridian.

Lot numbered three of section five; lot numbered one of section eleven; lot numbered five of section thirteen; the Northwest quarter of the Northeast quarter, the North half of the Northwest quarter and lot numbered three of section twenty-nine; lot numbered one of section thirty-one; all in Township twelve South of Range two West of the Willamette Meridian.

Lots numbered one, two, three and four of section one; the Southwest quarter of the Northwest quarter and the Southeast quarter of the Southwest quarter of section three; lots numbered two and six of section seven; the Southwest quarter and the Northeast quarter of section nine; the Northwest quarter of the Southwest quarter and the Southeast quarter of section eleven; the East half of the Northwest quarter, the Northwest quarter of the Northwest quarter, the East half of the Southwest quarter, the Southwest quarter of the Southwest quarter, and the East half of section thirteen; the South half of the Southeast quarter and the South half of the Southwest quarter of section fifteen; the West half of the Northwest quarter, the east half of the Northeast quarter, and the South half of section twenty-three; the East half of the Northeast quarter, the West half of the Northwest quarter and the Southeast quarter of section twenty-five; all in township thirteen South of Range two West of the Willamette Meridian.

The North half of the Northeast quarter of section one in Township Fourteen South of Range two West of the Willamette Meridian.

Lots numbered five, six and seven of section thirteen; lot numbered one of section twenty-three; lot numbered one of the Northeast fractional one-quarter of the Northeast quarter of section twenty-five; lot numbered one of section twenty-seven; all in township ten South of Range three West of the Willamette Meridian.

Lot numbered one of section three in township twelve South of Range three West of the Willamette Meridian.

All of sections seven, seventeen, nineteen and twenty-nine; lots numbered one, two, three and four and the east half of section thirty-one; all of sections thirty-three and thirty-five; all in Township twelve South of Range one East of the Willamette Meridian.

All of sections one and three; the North half of the Southwest quarter, the Southeast quarter, the South half of the Northeast quarter, the South half of the Northwest quarter and lots one, two, three and four of section five; all of section seven, nine, eleven, thirteen and fifteen; the North half of section seventeen; the Northwest fractional one-quarter and the east half of the Southwest quarter of section nineteen; all of sections twenty-one, twenty-three and twenty-five; the North half of the Northeast quarter, the North half of the Northwest quarter and lots two, three and four of section twenty-seven; the Northwest quarter of the Northeast quarter, the East half of the Northeast quarter, the Northeast quarter of the Northwest quarter, the West half of the Northwest quarter, the Northwest quarter of the Southwest quarter, the South half of the Southwest quarter, the Southwest quarter of the Southeast quarter and lots numbered one and two of section twenty-nine; the Northeast quarter of the Northeast quarter and lots numbered one, two, three, four, five, nine and ten of section thirty-one; lots numbered one and two of section thirty-three; the Northeast quarter, the East half of the Northwest quarter, lots one, two, three and four, the West half of the Southeast quarter and the Southwest quarter of section thirty-five; all in Township thirteen South of Range One East of the Willamette Meridian.

Lots numbered one, five, six and seven, the Southeast quarter of the Northeast quarter and the South half of section one; the Southwest quarter and the fractional North half of section three; the Northeast quarter of the Northeast quarter, the Southeast quarter and the

DEEDS

fractional West half of section five; the Northwest fractional quarter, the Southeast quarter, the South half of the Southwest quarter, the Northeast quarter of the Southwest quarter and lots numbered one and two of section seven, all of sections nine, eleven, thirteen and fifteen; the North half of section seventeen; the East half of the Northeast quarter, the North half of the Northwest quarter, the Southeast quarter of the Northwest quarter and lots numbered one, two, three, four and five of section nineteen; the Northeast quarter, the North half of the Northwest quarter and the Southwest quarter of the Southwest quarter of section twenty-one; all of sections twenty-three, twenty-five and twenty-seven; the East half of the Northeast quarter, the Northwest quarter of the Northeast quarter and the North half of the Northwest quarter of section twenty-nine; all in Township fourteen South of Range One East of the Willamette Meridian.

All of sections twenty-five, thirty-one, thirty-three and thirty-five in Township twelve South of Range two East of the Willamette Meridian.

All of sections one, three, five, seven, nine, eleven, thirteen, fifteen and seventeen; the South half of section nineteen and all of sections twenty one, twenty-three, twenty-five, twenty-seven, twenty-nine, thirty-one, thirty-three and thirty-five; all in Township thirteen South of Range two East of the Willamette Meridian.

All of sections one, three, five, seven and nine; the North half of section eleven; all of section thirteen; the Southwest quarter, the South half of the Southeast quarter, the Northwest quarter of the Southeast quarter and the North half of section fifteen; all of sections seventeen and nineteen; the North half of the Northeast quarter, the Southeast quarter, the South half of the Southwest quarter, the Northwest quarter of the Southwest quarter, the North half of the Northwest quarter and the Southwest quarter of the Northwest quarter of section twenty-one; all of section twenty-three, twenty-five, twenty-seven and twenty-nine; all in Township fourteen South of Range two East of the Willamette Meridian.

The Northwest quarter and the Northwest quarter of the Southeast quarter of section twenty-five; the Southwest quarter and the East half of Southeast quarter of section twenty-seven; lots numbered one, two, three and four, the South half of the Northeast quarter, the East half of the Northwest quarter, the East half of the Southwest quarter and the Southeast quarter of section thirty-one; the South half of the Northeast quarter and the South half of section thirty-three; the South half of section thirty-five; all in Township twelve South of Range three East of the Willamette Meridian.

All of sections one, three, five and seven; the North half of the Northeast quarter, the Southeast quarter of the Northeast quarter, the Northeast quarter of the Southwest quarter and the Northwest quarter of section eleven; all of section thirteen; the Northwest quarter of the Northeast quarter, the North half of the Northwest quarter, the Southwest quarter of the Northwest quarter and the Southwest quarter of section fifteen; all of sections seventeen, nineteen, twenty-one, twenty-three, twenty-five, twenty-seven, twenty-nine, thirty-one, thirty-three and thirty-five; all in Township thirteen South of Range three East of the Willamette Meridian.

The South half of section one; the Northeast quarter and the North half of the Southeast quarter of the Northwest quarter, the East half of the Southwest quarter and the East half of section seven; all of sections nine, thirteen and fifteen; the South half of the Northeast quarter, the South half of the Northwest quarter and the South half of section seventeen; lots numbered two, three and four, the East half of the Northwest quarter, the East half of the Southwest quarter and the East half of section nineteen; all of sections twenty-one, twenty-three, twenty-five, twenty-seven and twenty-nine- all in Township fourteen South of Range three East of the Willamette Meridian;

All of sections twenty-seven, twenty-nine and thirty-three in Township Twelve South of Range Four East of the Willamette Meridian.

All of sections three, nine, eleven, fifteen and seventeen; the South half of section nineteen; the Southwest quarter of section twenty-five; the Southwest quarter of section twenty-nine and the North half of section thirty-three; all in Township thirteen South of Range four East of the Willamette Meridian.

The West half of the Northwest quarter and the West half of the Southwest quarter of section one; the East half of section three; the South half of section five; the Northwest quarter of section eleven; all of section nineteen and twenty-one; the North half of the Southeast quarter, the North half of the Southwest quarter and the North half of section twenty-three; all in Township fourteen South of Range four East of the Willamette Meridian.

All of sections thirty-one, thirty-three and thirty-five in Township Twelve South of Range five East of the Willamette Meridian.

All of sections one, three, five, seven, nine, eleven, thirteen, fifteen, seventeen, nineteen, twenty-one, twenty-three and twenty-five; the Southwest quarter, the West half of the Southeast quarter and the North half of section twenty-seven; all of sections twenty-nine and thirty-one; lots numbered one and two and the west half of the Northeast quarter of section thirty-three; all in Township thirteen South of Range five East of the Willamette Meridian.

The Northeast quarter, the East half of the Northwest quarter, the Southwest quarter of the Northwest quarter, the Southwest quarter, the West half of the Southeast quarter and the Northeast quarter of the Southeast quarter of section five; the Southwest quarter of the Northwest quarter and the South half of section nine; the Northwest quarter of the Northwest quarter of section eleven; the Northwest quarter and the South half of section thirteen; the Southwest quarter of section nineteen; all of section twenty-one; the North half of section twenty-three; all of sections twenty-five and twenty-seven and the North half of section twenty-nine; all in township fourteen South of Range five East of the Willamette Meridian.

All of sections thirty-one, thirty-three and thirty-five in Township twelve South of Range Six East of the Willamette Meridian.

All of sections one, three, five, seven and nine; the North half, the Southeast quarter, the North half of the Southwest quarter and the Southeast quarter of the Southwest quarter of section eleven, the Northeast quarter, the North half of the Northwest quarter, the Southeast quarter of the Northwest quarter and the South half of section thirteen; all of section fifteen, the South half of the North east quarter, the North half of the Northwest quarter, the Southwest quarter of the Northwest quarter, the North half of the Southeast quarter and the Southwest quarter of section seventeen; the East half of the Northwest quarter, the Southwest quarter and the East half of section nineteen; all of sections twenty-one, twenty-three,

N
DEEDS

twenty-five, twenty-seven, twenty-nine and thirty-one; the North half, the Southwest quarter, the North half of the Southeast quarter and the Southwest quarter of the Southeast quarter of section thirty-three; all of section thirty-five; all in Township thirteen South of Range six East of the Willamette Meridian.

Lots numbered one, two, three and four, the North half of the Northeast quarter, the East half of the Northwest quarter, the East half of the Southwest quarter and the Southeast quarter of section thirty one and all of section thirty-three; all in Township twelve South of Range seven East of the Willamette Meridian.

Lots numbered one, two, three and four, the South half of the Northeast quarter, and the South half of section five; the West half of the Northeast quarter, the West half of the Southeast quarter and the West half of section seven; the North half of the Southwest quarter, the Southeast quarter of the Southwest quarter, the Southeast quarter and the North half of section nine; all of section seventeen; lots numbered one, two and three, the East half of section nineteen; all of sections twenty-one, twenty-nine, thirty-one and thirty-three; all in Township thirteen South of Range seven East of the Willamette Meridian.

Lots numbered five, six, seven, eight and nine, the Northwest quarter and the Northwest quarter of the Southwest quarter of section five in Township fourteen South of Range seven East of the Willamette Meridian.

All of section thirteen; the South half of the Northeast quarter and the Southwest quarter of section fifteen; all of section seventeen; the South half of the Southeast quarter and the West half of section nineteen; the Northwest quarter of the Northeast quarter, the East half of the Northeast quarter and the South half of section twenty-five; lots numbered one, four, five and six, the Southeast quarter of the Northeast quarter, the Southwest quarter of the Southeast quarter and the East half of the Southeast quarter of section twenty-seven; all of section thirty-three; the East half of the Southwest quarter of section thirty-five; all in Township thirteen South of Range eight East of the Willamette Meridian.

All of sections one and eleven; the South half of section thirteen; the Northeast quarter, the North half of the Southwest quarter, and the North half of the Southeast quarter of section fifteen; the North half of section twenty-five; all in Township fourteen South of Range eight East of the Willamette Meridian.

All of section one in Township fifteen South of Range eight East of the Willamette Meridian.

All of sections seventeen, nineteen and twenty-one; the North half of section twenty-five; all of sections twenty-nine and thirty-one; the Northwest quarter, the North half of the Southwest quarter, and lots numbered one and two of section thirty-three; all in Township thirteen South of Range nine East of the Willamette Meridian.

All of sections three, five and seven; the West half of section nine; all of sections eleven, thirteen, fifteen, seventeen, nineteen, twenty-one, twenty-three, twenty-five, thirty-one, thirty-three and thirty-five; all in Township fourteen South of Range nine East of the Willamette Meridian.

All of sections one, three, seven and nine; the North half of the Southwest quarter, the Northwest quarter and the East half of section thirteen; the North half of the Southeast quarter, the North half of the Southwest quarter and the North half of section fifteen; all of section seventeen; all in Township fifteen South of Range nine East of the Willamette Meridian.

All of sections one, three, five, seven, nine, eleven, thirteen and fifteen; the East half and the Southwest quarter of section seventeen; all of section nineteen; the Northeast quarter of the Northeast quarter, the South half of the Northeast quarter, the South half of the Northwest quarter and the Southwest quarter of section twenty-one; all of sections twenty-three, twenty-five, twenty-seven, thirty-one, thirty-three and thirty-five; all in Township fourteen South of Range ten East of the Willamette Meridian.

All of section one, lots numbered one, two and three, the South half of the Northeast quarter, the Southeast quarter of the Northwest quarter and the South half of section three; all of section five, seven, nine, eleven, thirteen, fifteen, seventeen, nineteen, twenty-one, twenty-three, twenty-five, twenty-seven and twenty-nine; the Northeast quarter of the Northeast quarter, the North half of the Northeast quarter, the North half of the Northwest quarter and the East half of the Southeast quarter of section thirty-three and all of section thirty-five; all in Township fifteen South of Range ten East of the Willamette Meridian.

All of section nineteen; the Northwest quarter and the East half of section twenty-one; all of sections twenty-three, twenty-seven, twenty-nine, thirty-one and thirty-three; all in Township thirteen South of Range eleven East of the Willamette Meridian.

The North half of section eleven and the North half of section twenty-nine in Township fourteen South of Range Eleven East of the Willamette Meridian.

All of section nineteen in Township fifteen South of Range eleven East of the Willamette Meridian.

The Southwest quarter of the Southeast quarter and the South half of the Southwest quarter of section twenty-one; the South half of the Southeast quarter and the South half of the Southwest quarter of section thirty-five; all in Township thirteen South of Range twelve East of the Willamette Meridian.

Lots numbered one, two, three and four of section one; all of section three; the South half of section nine; all of sections fifteen and twenty-three; all in Township fourteen South of Range twelve East of the Willamette Meridian.

The North half of the Northwest quarter of section twenty-three and the North half of section thirty-three, all in Township thirteen South of Range thirteen East of the Willamette Meridian.

All of section three; the Southeast quarter of section eleven and the northeast quarter of section fifteen; all in Township fourteen South of Range thirteen East of the Willamette Meridian.

The South half of section nineteen; the South half of section twenty-seven; all of sections twenty-nine, thirty-one, thirty-three and thirty-five; all in Township thirteen South of Range fourteen East of the Willamette Meridian.

All of sections one and three; the East half of section five; the Southeast quarter, the South half of section seven; the West half of section nine; all of sections eleven and thirteen;

copy of section one, three, five, seven, nine, eleven, thirteen, fifteen, seventeen, nineteen, twenty-one, twenty-three, twenty-five, twenty-seven, thirty-one, thirty-three, thirty-five; all in Township thirteen South of Range six East of the Willamette Meridian.

6584

N DEEDS

and thirteen, the Southeast quarter of section fifteen; all of sections seventeen, nineteen, twenty-one, twenty-three, twenty-five, twenty-seven, twenty-nine, thirty-one, thirty-three, and thirty-five; all in Township fourteen South of Range fourteen East of the Willamette Meridian.

The Southwest quarter of the Northeast quarter, the South half of the Northwest quarter, the West half of the Southeast quarter and the Southwest quarter of section twenty-seven; the South half of the Northeast quarter, the South half of the Northwest quarter and the South half of section twenty-nine; all of sections thirty-one, thirty-three and thirty-five; all in Township thirteen South of Range fifteen East of the Willamette Meridian;

All of sections, one, three, five, seven, nine, eleven, thirteen, fifteen, seventeen, nineteen, twenty-one, twenty-three, twenty-five, twenty-seven, twenty-nine, thirty-one, thirty-three, and thirty-five; all in Township fourteen South of Range fifteen East of the Willamette Meridian.

All of sections, one, three, five, seven, nine, eleven, thirteen, fifteen, seventeen, nineteen, twenty-one, twenty-three, twenty-five, twenty-seven; the Southeast quarter and the North half of section twenty-nine; the Northeast quarter of section thirty-three and all of section thirty-five; all in Township fifteen South of Range fifteen East of the Willamette Meridian.

The South half of section three; all of sections five, seven, nine, eleven, thirteen, fifteen, seventeen, nineteen, twenty-one, twenty-three, twenty-five, twenty-seven, twenty-nine, thirty-one, thirty-three, and thirty-five; all in Township fourteen South of Range sixteen East of the Willamette Meridian;

The South half of the Northwest quarter and the South half of section one; all of sections three, five, seven, nine, eleven, thirteen, fifteen, seventeen, nineteen, twenty-one, twenty-three, twenty-five, twenty-seven, and twenty-nine; the North half of section thirty-one; and all of sections thirty-three and thirty-five; all in Township fifteen South of Range sixteen East of the Willamette Meridian.

All of sections one, three and five, in Township sixteen South of Range sixteen East of the Willamette Meridian.

The South half of the North half and the South half of section one, the South half of the Southeast quarter and the South half of the Southwest quarter of section three; all of sections seven, nine, eleven, and thirteen; the West half of the Northeast quarter, the West half of the Southeast quarter and the West half of section fifteen; all of sections seventeen, nineteen, and twenty-one; the East half of the Northwest quarter, the East half of the Southwest quarter and the East half of section twenty-three; all of sections twenty-five, twenty-seven, twenty-nine, thirty-one and thirty-three; the Northeast quarter, the Southwest quarter, the Northwest quarter of the Southeast quarter and the South half of the Southeast quarter of section thirty-five; all in Township fourteen South of Range seventeen East of the Willamette Meridian.

The South half of the Northwest quarter, the Northeast quarter of the Northwest quarter, the Southwest quarter of the Northeast quarter and the South half of section one; all of sections three, five, seven, nine, eleven, thirteen, fifteen, seventeen, nineteen, twenty-one, twenty-three, twenty-five, twenty-seven, twenty-nine, thirty-one, thirty-three, and thirty-five; all in Township fifteen South of Range seventeen East of the Willamette Meridian.

The Northwest quarter of the Southwest quarter and the Southwest quarter of the Northwest quarter of section one; all of sections three and five; all in Township sixteen South of Range seventeen East of the Willamette Meridian.

The Southwest quarter of the Southeast quarter and the South half of the Southwest quarter of section three; the South half of the Northeast quarter, the South half of the Northwest quarter and the South half of section five; all of sections seven and nine; the South half of the Northeast quarter, the South half of the Northwest quarter and the South half of section eleven; all of sections thirteen, fifteen, seventeen, nineteen, twenty-one, twenty-three, twenty-five, twenty-seven, twenty-nine, thirty-one, thirty-three and thirty-five; all in Township fourteen South of Range eighteen East of the Willamette Meridian.

All of sections one, three, five, seven, nine, eleven, thirteen, fifteen, seventeen, nineteen, twenty-one, twenty-three, twenty-five, twenty-seven, twenty-nine, thirty-one, thirty-three and thirty-five; in Township fifteen South of Range eighteen East of the Willamette Meridian.

All of sections one, three, five and eleven; the North half of the Southeast quarter, the Southwest quarter and the North half of section thirteen; the North half of the Northeast quarter and the North half of the Northwest quarter of section twenty-three; all in Township sixteen South of Range eighteen East of the Willamette Meridian.

All of sections nineteen, twenty-one, twenty-three, twenty-five, twenty-seven, twenty-nine, thirty-one, thirty-three and thirty-five; in Township fourteen South of Range nineteen East of the Willamette Meridian.

All of sections one, three, five, seven, nine, eleven, thirteen, fifteen, seventeen, nineteen, twenty-one, twenty-three, twenty-five, twenty-seven, twenty-nine, thirty-one, thirty-three and thirty-five in Township fifteen South of Range nineteen East of the Willamette Meridian.

All of sections one, three, five, seven, nine, eleven, thirteen, and fifteen; the North half of the Southeast quarter, the North half of the Southwest quarter and the North half of section seventeen; the South half of the Northeast quarter, the Southeast quarter of the Northwest quarter, the East half of the Southeast quarter and lots numbered two and three of section nineteen; all of sections twenty-one, twenty-three and twenty-five; the Southeast quarter, the East half of the Southwest quarter, the Northwest quarter of the Southwest quarter and the North half of section twenty-seven; the South half of the Southeast quarter, the South half of the Southwest quarter and the North half of section twenty-nine; all of sections thirty-one, thirty-three, and thirty-five; all in Township sixteen South of Range nineteen East of the Willamette Meridian.

All of sections one, eleven and thirteen; in Township seventeen South of Range nineteen East of the Willamette Meridian;

The North half of the Northwest quarter, the Southeast quarter of the Northwest quarter and the Southwest quarter of section twenty-three in Township fifteen South of Range twenty East of the Willamette Meridian.

All of sections one, three, five, seven, nine, eleven, thirteen, fifteen, seventeen, nineteen, twenty-one, twenty-five, twenty-seven, twenty-nine, thirty-one, thirty-three and thirty-five; in Township sixteen South of Range twenty East of the Willamette Meridian.

All of sections one and three; the South half of the Northeast quarter, the South half of the Northwest quarter and the South half of section five; all of sections seven, nine, eleven, thirteen, fifteen, seventeen, and twenty-three; all in Township seventeen South of Range twenty East of the Willamette Meridian.

N DEEDS

The East half of section one; all of section three, five and seven; the West half of section thirteen and all of section twenty-five and thirty-five; all in Township twenty-two South of Range twenty-five East of the Willamette Meridian.

All of sections one and eleven; the North half of section thirteen; all of section fifteen, twenty-three, twenty-five and twenty-seven; all in Township twenty-three South of Range twenty-five East of the Willamette Meridian.

All of sections fifteen, seventeen, nineteen, twenty-one, twenty-seven, twenty-nine, thirty-one and thirty-three in Township twenty-one South of Range twenty-six East of the Willamette Meridian.

All of sections three, five, seven, nine, eleven, thirteen, fifteen, seventeen, nineteen, twenty-one, twenty-three, twenty-five, twenty-seven, twenty-nine, thirty-one, thirty-three and thirty-five in Township twenty-two South of Range twenty-six East of the Willamette Meridian.

All of sections one, three, five, seven, nine, eleven, thirteen, fifteen, seventeen, nineteen, twenty-one, twenty-three, twenty-five, twenty-seven, twenty-nine, thirty-one, thirty-three and thirty-five in Township twenty-three South of Range twenty-six East of the Willamette Meridian.

The East half of the Northeast quarter and the Southeast quarter of section thirty-one in Township twenty-two South of Range twenty-seven East of the Willamette Meridian.

All of sections one, three, five, seven, nine, eleven, thirteen, fifteen, seventeen, nineteen, twenty-one, twenty-three, twenty-five, twenty-seven, twenty-nine, thirty-one, thirty-three and thirty-five in Township twenty-three South of Range twenty-seven East of the Willamette Meridian.

All of sections one, three, five, seven, nine, eleven, thirteen, fifteen, seventeen, nineteen, twenty-one and twenty-three in Township twenty-four South of Range twenty-seven East of the Willamette Meridian.

The Northeast quarter of the Southwest quarter, the South half of the Southwest quarter, the West half of the Southeast quarter, the Northeast quarter of the Southeast quarter and the North half of section eleven in Township twenty-three South of Range twenty-eight East of the Willamette Meridian.

The North half of the Northeast quarter, the North half of the Northwest quarter and the Southeast quarter of the Northwest quarter of section nineteen in Township twenty-four South of Range twenty-eight East of the Willamette Meridian.

All of sections twenty-five, twenty-seven, twenty-nine, thirty-one, thirty-three, and thirty-five in Township twenty-two South of Range twenty-nine East of the Willamette Meridian.

The East half of the Northeast quarter, the Northwest quarter of the Northeast quarter, the West half of the Southeast quarter, the Northwest quarter, the North half of the Southwest quarter and the Southeast quarter of the Southwest quarter of section thirty-three in Township twenty-three South of Range twenty-nine East of the Willamette Meridian.

All of sections one, three, five, seven, nine, eleven, thirteen, fifteen, seventeen, nineteen, twenty-one, twenty-three, twenty-five, twenty-seven and thirty-five in Township twenty-four South of Range twenty-nine East of the Willamette Meridian.

The Northeast quarter of the Northeast quarter and lots one, two and four of section fifteen; the Northeast quarter of the Northeast quarter, the South half of the Northeast quarter, the Southwest quarter of the Southwest quarter, the Southeast quarter of the Southeast quarter and lots three, four, five, six, seven and eight of section twenty-three; the North half of the East half of the Southwest quarter, the East half of the Southeast quarter and lot number two of section twenty-five; the East half of the Northwest quarter, the South half of the Southwest quarter and the East half of section thirty-one; the Northeast quarter, the South half of the Northwest quarter and the South half of section thirty-five; all in Township twenty-two South of Range thirty East of the Willamette Meridian.

All of sections one, three, five, seven, nine, eleven, thirteen, fifteen, seventeen, nineteen, twenty-one, twenty-three, twenty-five, twenty-seven, twenty-nine, thirty-one, thirty-three and thirty-five in Township twenty-three South of Range thirty East of the Willamette Meridian.

The Northeast quarter, the South half of the Northwest quarter and the South half of section one; all of sections three, five, seven, nine and eleven; the West half of the Southeast quarter and the West half of section thirteen; all of section fifteen, seventeen, nineteen, twenty-one, twenty-three, twenty-five, twenty-seven, twenty-nine, thirty-one, thirty-three and thirty-five; all in Township twenty-four South of Range thirty East of the Willamette Meridian.

The West half of the Northeast quarter and the South half of the Southeast quarter of section twenty-five in Township twenty-one South of Range thirty-one East of the Willamette Meridian.

The Northeast quarter, the West half of the Southeast quarter and the Southeast quarter of the Southeast quarter of section three; the East half of the Northeast quarter and the East half of the Southeast quarter of section five; the Northwest quarter of the Northwest quarter of section nine; the West half of the Northwest quarter and the Southwest quarter of section eleven; the East half of the Northwest quarter of section thirteen; the East half of the Northeast quarter and the Northeast quarter of the Northwest quarter of the Southeast quarter of section twenty-five, and twenty-seven; the Southwest quarter of the Southwest quarter of section twenty-nine, all of sections thirty-one, thirty-three and thirty-five; all in Township twenty-two South of Range thirty-one East of the Willamette Meridian.

All of sections one and three; the South half of the Northeast quarter, the South half of the Northwest quarter and the South half of section five; all of sections seven, nine, eleven, thirteen, and fifteen, lots numbered one, two, three, four, five, six, seven, eight, nine, and ten, the West half of the Southwest quarter, the North half of the Southeast quarter, the Southwest quarter of the Southeast quarter and the Northeast quarter of the Northwest quarter of section seventeen; all of section nineteen; lots numbered one, two, three, four, seven, and eight, the Southwest quarter of the Northwest quarter, the West half of the Southeast quarter, the Southeast quarter of the Southeast quarter and the Southwest quarter of section twenty-one; all of sections twenty-three and twenty-five; lots numbered one, two, three, four, five, six, seven, eight, nine, ten and eleven, the North half of the Northeast quarter, the Southwest quarter of the Northwest quarter, the Southwest quarter of the Southeast quarter and the Southwest quarter of section twenty-seven; all of sections twenty-nine, thirty-one, thirty-three and thirty-five; all in Township twenty-three South of Range thirty-one East of the Willamette Meridian.

All of sections three and five; the Northeast quarter and the East half of the Northwest quarter of section seven; all of section nine; the Northeast quarter, the North half of the

Southeast quarter, the Southeast quarter of the Southeast quarter and the West half of section fifteen; the South half of section seventeen; all in Township twenty-four South of Range thirty-one East of the Willamette Meridian.

All of sections twenty-three, twenty-seven, twenty-nine, and thirty-one; the Northeast quarter of the Southeast quarter of section thirty-three; all in Township twenty-one South of Range thirty-two East of the Willamette Meridian.

The Northeast quarter and the South half of section one; the Southwest quarter of section five; the East half of the Southwest quarter and the Northwest quarter of section nine; the East half of the Northwest quarter and the Southwest quarter of section eleven; the Southwest quarter of section fifteen; the Northwest quarter and the Southeast quarter of section seventeen; all of section twenty-one, the Northeast quarter, the West half of the Northwest quarter and the South half of section twenty-three; all of section twenty-five; twenty-seven, twenty-nine, thirty-one, thirty-three and thirty-five; all in Township Twenty two South of Range thirty-two East of the Willamette Meridian.

All of sections one, three, five, seven, nine, eleven, thirteen, fifteen, and seventeen; the Northwest quarter and the South half of section nineteen; all of sections twenty-one and twenty-three; all in Township twenty-three South of Range thirty-two East of the Willamette Meridian.

The Southwest quarter of the Northeast quarter, the East half of the Northeast quarter and the Southeast quarter of section twenty-nine; the Southeast quarter of the Southwest quarter, the North half of the Northwest quarter and the South half of the Southeast quarter of section thirty-five; all in Township twenty-two South of Range thirty-two and one-half East of the Willamette Meridian.

The Northwest quarter of the Southeast quarter and the South half of the Southeast quarter of section eleven; lots numbered one, two, three, four, five and six, the South half of the Northeast quarter and the Southeast quarter of section nineteen; the Northeast quarter of section twenty-one; the East half of section twenty-three; all of section twenty-five; the South half of the Northeast quarter, the South half of the Northwest quarter of section twenty-seven; the South half of the Southeast quarter and the Southwest quarter of section twenty-nine; all of sections thirty-one, thirty-three and thirty-five; all in Township twenty-two South of Range thirty-two and one half East of the Willamette Meridian.

All of sections one, three, five, seven, nine, eleven, thirteen and fifteen; the North half, the Northeast quarter of the Southwest quarter and the Southeast quarter of section seventeen; all of sections nineteen, twenty-one, and twenty-three; all in Township twenty-three South of Range thirty-two and one half East of the Willamette Meridian.

All of sections nineteen, twenty-one, twenty-three, twenty-five, twenty-seven, twenty-nine, and thirty-one in Township twenty one South of Range thirty three East of the Willamette Meridian.

The Northeast quarter of the Southeast quarter, the South half of the Southeast quarter, and the West half of section one; all of sections eleven and thirteen; the North half of the Northeast quarter, the Southwest quarter of the Northeast quarter and the West half of section fifteen; the North half of the Northeast quarter, the Southeast quarter of the Northeast quarter, the Southwest quarter of the Southeast quarter and the West half of section seventeen; all of section twenty-one; the North half of section twenty-three; the Northwest quarter and the South half of section twenty-seven; all of sections twenty-nine, thirty-one and thirty-three; the Northeast quarter of the Southwest quarter of section thirty-five; all in Township Twenty-two South of Range thirty-three East of the Willamette Meridian.

The North half, the East half of the Southwest quarter, the Northwest quarter of the Southwest quarter and the Southeast quarter of section one; all of sections three, five, seven, nine, eleven, thirteen, fifteen, seventeen, nineteen, twenty-one, twenty-three, twenty-five, and section thirty-five; all in Township twenty-three South of Range thirty-three East of the Willamette Meridian.

All of sections one, eleven, thirteen, twenty-three, twenty-five, and thirty-five; in Township twenty-four South of Range thirty three East of the Willamette Meridian.

All of sections one, and eleven in Township Twenty-five South of Range thirty-three East of the Willamette Meridian.

The West half of the Northeast quarter, the West half of the Southeast quarter and the Southwest quarter of section one; the Southeast quarter of the Northeast quarter and the Southeast quarter of section thirteen; all in Township twenty-two South of Range thirty-four East of the Willamette Meridian.

The Northeast quarter and the South half of section seven; the North half of the Southwest quarter and the North half of section seventeen; all of section nineteen; the West half of the Northeast quarter of section twenty-three; the Southwest quarter of the Northwest quarter and the West half of the Southwest quarter of section twenty-five; the Northeast quarter and the West half of section twenty-nine; all of section thirty-one; all in Township Twenty-three South of Range thirty-four East of the Willamette Meridian.

The West half of section five, all of section seven, eleven, nineteen, twenty-three, thirty-one, and thirty-five; all in Township twenty-four South of Range thirty-four East of the Willamette Meridian.

Lots numbered five, six, seven and eight and the South half of section one; lots numbered five, six, seven and eight and the South half of section three; lots numbered five, six, seven and eight and the South half of section five; all of sections seven, nine, eleven, thirteen, fifteen, seventeen, nineteen, twenty-one, twenty-three, twenty-five, twenty-seven, twenty-nine, thirty-one, thirty-three and thirty-five; all in Township Twenty-five South of Range thirty-four East of the Willamette Meridian.

All of section thirty-one and the Southeast quarter of the Southwest quarter, the West half of the Southwest quarter, the East half of the Southeast quarter and the North half of section thirty-three, in Township twenty-two South of Range thirty-five East of the Willamette Meridian.

The Northeast quarter, the North half of the Southeast quarter, the Southwest quarter of the Southeast quarter and the West half of section five; lots numbered one, two, three and four, the Northeast quarter of the Northeast quarter, the South half of the Northeast quarter, the Northeast quarter of the Northwest quarter and the Southeast quarter of section seven; lots numbered one, two and four, the East half of the Northwest quarter, the Northeast quarter of the Southwest quarter and the East half of section nineteen;

DEEDS

all of section twenty-seven; the North half of section thirty-one; all in Township twenty-three South of Range thirty-five East of the Willamette Meridian.

The West half of the Northwest quarter and the West half of the Southwest quarter of section one; lots numbered one, two, three and four, the Southwest quarter of the Northeast quarter, the South half of the Northwest quarter, the West half of the Southeast quarter, the Southeast quarter of the Southeast quarter and the Southwest quarter of section five; the Northeast quarter, the East half of the Northwest quarter, the East half of the Southwest quarter, the Southwest quarter of the Southwest quarter and the Southeast quarter of section nine; all of sections thirteen and fifteen; the East half of the Northwest quarter, the West half of the Northeast quarter, the West half of the Southeast quarter and the East half of the Southwest quarter of section nineteen; the West half of the Northeast quarter, the Northwest quarter, the West half of the Southwest quarter, and the Northwest quarter of the Southeast quarter of section twenty-one; all of sections twenty-three and twenty-five; the East half of the Northwest quarter and the East half of section twenty-seven; the West half of section thirty-one; the West half of the Northeast quarter, the West half of the Southeast quarter and the West half of section thirty-three; all of section thirty-five; all in Township twenty-four South of Range thirty-five East of the Willamette Meridian.

Lots numbered one, two, five, six, seven and eight and the South half of section one; lots numbered one, two, five, six, seven and eight and the South half of section three; lots numbered five, six, seven and eight and the South half of section five; all of sections seven, nine, eleven, thirteen, fifteen, seventeen, nineteen, twenty-one, twenty-three, twenty-five, twenty-seven, twenty-nine, thirty-one, thirty-three and thirty-five; all in Township twenty-five South of Range thirty-five East of the Willamette Meridian.

All of sections one, three, five, seven, nine, eleven, thirteen, fifteen, seventeen, nineteen, twenty-one and twenty-three in Township twenty-six South of Range thirty-five East of the Willamette Meridian;

All of section one; lots numbered five, six, seven and eight and the South half of section three; all of sections five, seven, nine, eleven, thirteen, fifteen, seventeen, nineteen, twenty-one, twenty-three, twenty-five, twenty-seven, twenty-nine, thirty-one, thirty-three and thirty-five; all in Township twenty-five, South of Range thirty-six East of the Willamette Meridian.

All of sections one, three, five, seven, nine, eleven, thirteen, fifteen, seventeen, nineteen, twenty-one, twenty-three, twenty-five, twenty-seven, twenty-nine, thirty-one, thirty-three and thirty-five; in Township twenty-six South of Range thirty-six East of the Willamette Meridian.

All of sections three, five, seven, nine, eleven, thirteen, fifteen, seventeen, nineteen, twenty-one, twenty-three, twenty-five, twenty-seven, twenty-nine, thirty-one, thirty-three and thirty-five; in township twenty-five South of Range thirty-seven East of the Willamette Meridian.

All of sections three and eleven; the West half of the Northeast quarter, the West half of the Southeast quarter, the Southeast quarter of the Southeast quarter and the West half of section thirteen; all in township twenty-six South of Range thirty-seven East of the Willamette Meridian.

The West half of the Northwest quarter and the West half of the Southwest quarter of section twenty-five in township twenty-five South of Range thirty-eight East of the Willamette Meridian.

All of sections nine, eleven, thirteen, fifteen, seventeen, twenty-one, twenty-three, twenty-five, twenty-seven, twenty-nine and the West half of section thirty-five in Township twenty-six South of Range thirty-eight East of the Willamette Meridian.

The Southwest quarter of section eleven; the west half of section fifteen, the Southwest quarter of the Northwest quarter and the South half of section twenty-three; all in Township twenty-six South of Range thirty-eight East of the Willamette Meridian.

The South half of the Southeast quarter and the South half of the Southwest quarter of section five; all of sections nine, fifteen, twenty-one, twenty-three; the Northeast quarter of section twenty-seven; all in Township twenty-five South of Range thirty-nine East of the Willamette Meridian.

All of sections nine, eleven, thirteen, fifteen; the South half of the Northeast quarter, the Northeast quarter of the Northwest quarter, the South half of the Northwest quarter and the South half of section seventeen; all of sections twenty-one, twenty-three, twenty-five, twenty-seven, twenty-nine, thirty-three and thirty-five; all in Township twenty-six South of Range thirty-nine East of the Willamette Meridian.

The West half of the Northwest quarter and the South half of section seventeen in Township twenty-seven South of Range thirty-nine East of the Willamette Meridian.

All of sections one, three, five, seven, nine, eleven, thirteen, fifteen, seventeen, nineteen, twenty-one, twenty-three, twenty-five, twenty-seven, twenty-nine, thirty-one, thirty-three and thirty-five; in Township nineteen South of Range forty-two East of the Willamette Meridian.

The West half of section one; all of sections three, five, seven and nine; the West half of section eleven; the West half of section twenty-one; all of sections twenty-nine and thirty-one; all in Township twenty South of Range forty-two East of the Willamette Meridian.

All of section one; the South half of the Northwest quarter, the Southwest quarter of the Northeast quarter and lots numbered one, two, three and four of section three; all of sections five, seven, nine, eleven, thirteen, fifteen, seventeen, nineteen, twenty-five, twenty-seven, twenty-nine and thirty-one; the North half of the Southeast quarter, the North half of the Southwest quarter, the Southwest quarter of the Southwest quarter, the Southeast quarter of the Southeast quarter and the North half of section thirty-three; all of section thirty-five; all in Township eighteen South of Range forty-three East of the Willamette Meridian.

All of sections one, three and five; the Southeast quarter of section seven; the East half of section nine; all of section eleven; the North half of section thirteen; the North half of section fifteen; the West half of section seventeen and all of section nineteen; all in Township nineteen South of Range forty-three, East of the Willamette Meridian.

All of sections one, three, five, seven, nine, eleven, thirteen, fifteen, seventeen, nineteen, twenty-one, twenty-three, twenty-five, twenty-seven, twenty-nine, thirty-one, thirty-three and thirty-five; in Township eighteen South of Range forty-four East of the Willamette Meridian.

All of section one; the Southeast quarter of section three; the North half and the Southwest quarter of section five; all of section seven; the West half and the Southeast quarter of section nine; the Northeast quarter, the Southwest quarter and the South half of the Southeast quarter of section eleven; the Northwest quarter of the Northeast quarter and the

N
DEEDS

West half of section thirteen; all of sections fifteen and seventeen; the North half of section twenty-one and the North half of section twenty-three; all in Township nineteen South of Range forty-four East of the Willamette Meridian.

All of section thirty-one, of Township seven South of Range forty-five East of the Willamette Meridian.

All of sections one, three, five and seven; the North half of the Northwest quarter, the South half of the Southwest quarter and the East half of section nine; all of section eleven; the Northwest quarter of the Southeast quarter, the Northeast quarter of the Southwest quarter, the West half of the Southwest quarter and the North half of section thirteen; all of sections fifteen, seventeen, nineteen, twenty-one, twenty-three and twenty-five; the Southwest quarter and the East half of section twenty-nine; all of sections thirty-one and thirty-five; all in Township eighteen South of Range forty-five East of the Willamette Meridian.

The North half of section five and the West half of section seven in Township nineteen South of Range forty-five East of the Willamette Meridian.

All of sections one, three, five, seven, nine, eleven, and thirteen; the Northeast quarter, the Northeast quarter of the Northwest quarter, the South half of the Northwest quarter, and the South half of section fifteen; the North half and the Southeast quarter of section seventeen; all of sections nineteen, twenty-one, twenty-three, twenty-five, twenty-seven, twenty-nine, thirty-one, thirty-three, and thirty-five; all in Township eighteen South of Range forty-six East of the Willamette Meridian.

The North half of the Northeast quarter, the Northwest quarter, the West half of the Southwest quarter and the Northeast quarter of the Southwest quarter of section twenty-nine; all of section thirty-one; the South half of the Northwest quarter, the Northeast quarter of the Northwest quarter, the Southwest quarter of the Southeast quarter, the Southwest quarter and lots numbered one, two, three, and four of section thirty-three; all in Township seventeen South of Range forty-seven East of the Willamette Meridian.

The Southwest quarter of the Northwest quarter and lot numbered five of section three; all of sections five and seven; the West half of section nine; the Northwest quarter of the Northeast quarter, the Northwest quarter of the Southwest quarter and lot numbered six of section fifteen; the North half of section seventeen; all of sections nineteen, twenty-one, twenty-three, and thirty-one; the Southwest quarter of the Northwest quarter of section thirty-three; all in Township eighteen South of Range forty-seven East of the Willamette Meridian.

TOGETHER with all the rights, tenements, hereditaments & hereto belonging, or in anywise appertaining, TO HAVE AND TO HOLD to the said Charles Altschul, his heirs and assigns forever.

In Testimony Whereof, we, and each of us, have hereunto set our hands and seals this the seventeenth day of October Nineteen hundred and four, at Paris, France.

Witnesses:		David Cahn	(Seal)
Hanson C. Rores) as to	Florence Cahn	(Seal)
John Baker) D.C. & F.C	Alexander Weill	(Seal)
Hanson C. Rores)	Julia Weill	(Seal)
Archibald R. Baker) as to A.T. & J.W.		

Consulate General of the United States of America for the Republic of France at the City of Paris.

On the Seventeenth day of October A.D. 1904 before me, John K. Gowdy Consul General of the United States of America at Paris, France, residing therein, duly commissioned and qualified, personally appeared Alexander Weill and Julia Weill to me known and known to me to be the individuals described in and who executed the within instrument, and they severally acknowledged to me that they executed the same freely and voluntarily for the uses and purposes therein mentioned.

In Testimony Whereof, I have hereunto set my hand and affixed the seal of the Consulate General of the United States of America at Paris, aforesaid, the day and year above written.

John K. Gowdy
United States Consul General
(Seal)
Consulate General of the United States of America for the Republic of France at the City of Paris.

On the Seventeenth day of October A.D. 1904, before me John K. Gowdy Consul General of the United States of America, at Paris, France, residing therein, duly commissioned and qualified personally appeared David Cahn and Florence Cahn to me known and known to me to be two of the individuals described in and who executed the within instrument, and they severally acknowledged to me that they executed the same freely and voluntarily for the uses and purposes therein mentioned.

In Testimony Whereof, I have hereunto set my hand and affixed the seal of the Consulate General of the United States of America, at Paris aforesaid, the day and year above written.

John K. Gowdy
United States Consul General
(Seal)
Original Endorsed: received for Record November 11th 1910 at 9 o'clock A.M.
Sam Mothershead, County Clerk,
By J.O. Crawford, Deputy

DEEDS

361

ED

Dec 1992

WILLAMETTE VALLEY & CASCADE MOUNTAIN WAGON ROAD CO. TO CHARLES ALTSCHEL.

WATER SALEM OREGON ES DEPT.

THIS INSTRUMENT, MADE this 20th day of September 1910, by and between Willamette Valley and Cascade Mountain Wagon Road Company, a corporation duly organized and existing under and by virtue of the laws of the State of Oregon, of the first part, and Charles Altschul of the City of San Francisco and State of California, of the second part, WITNESSETH:

WHEREAS, the United States of America, by an Act of Congress approved July 3, 1866 and an Act amendatory thereof approved July 15, 1870, granted certain lands of the State of Oregon, to aid in the construction of a military wagon road from Albany, Oregon, to the eastern boundary of that State; and,

WHEREAS, by an Act approved October 24, 1866, the Legislative Assembly of the State of Oregon donated said grant, and all the rights thereunder, to the said Willamette Valley and Cascade Mountain Wagon Road Company; and,

WHEREAS, all the real property hereinafter described, amounting to more than Eight Hundred Thousand (800,000) acres, has been by the United States conveyed by regular patents, twenty-three in number, to the said Willamette Valley and Cascade Mountain Wagon Road Company in accordance with provisions of said granting and donating acts, the first of which patents was issued on June 19, 1876, and the last on March 26, 1903; and

WHEREAS, on the 19th day of August, 1871, and prior to the issuance of any of said patents, said Willamette Valley and Cascade Mountain Wagon Road Company did by its deed grant bargain, sell and convey unto H.K. W. Clarke all its lands, rights, and privileges to which it was entitled under the acts aforesaid, describing therein by geographical subdivisions that portion of said land that had heretofore been sold by said Company and, in addition to the lands thus particularly described, conveying to said Clarke the entire interest present and prospective that the said Company had or might have or acquire in or to the lands within the purview of said granting and donating acts; and,

WHEREAS, in said deed said Company as grantor covenanted with said grantee that it would execute deeds of conveyance of said lands as fast as they were certified or patented by the United States; and,

WHEREAS, no other deeds conveying said lands have in fact been executed by said Company; and,

WHEREAS, said lands have been, by means of conveyances, conveyed to Charles Altschul; and WHEREAS, it is desired by those interested in said lands, and it is moreover deemed a matter of public interest, that any question as to the title to said lands, arising from the failure of said Company to make further conveyances as aforesaid, be removed by the execution by said company of a deed to Charles Altschul conveying to him by a particular description all the interest of said Company in said lands; and,

WHEREAS, the said Company, by a resolution of its Stockholders, unanimously authorized the said board of directors of the Company to execute to Charles Altschul a quit claim deed to all the following described lands, and the said Board of Directors by resolution duly authorized the Vice President and the Secretary to execute a quit-claim deed to Charles Altschul to the following described lands;

NOW THEREFORE,

KNOW ALL MEN BY THESE PRESENTS, That said Willamette Valley and Cascade Mountain Wagon Road Company, for and in consideration of the premises and of \$10.00 to it paid by said Charles Altschul, does hereby remise, release, and forever quit-claim unto said Charles Altschul his heirs and assigns forever, all the lands, privileges, rights of way, and rights whatsoever, granted to the State of Oregon by the United States of America by the Acts of Congress as herein aforesaid, and by the State of Oregon donated and conveyed to said Willamette Valley and Cascade Mountain Wagon Road Company by the Act of the Legislative Assembly of the State of Oregon as herein aforesaid, and especially all its right, title and interest in and to the lands more particularly described as follows, to-wit:

The real property situate, lying and being in the County of Yam, and State of Oregon, to-wit:

In Township 11 South of Range 1 West of the Willamette Meridian, lots numbered 8, 9 and 10 of Section 7; Lot numbered 1 of Section 9; Lot numbered 2, and Southeast $\frac{1}{4}$ of Northwest $\frac{1}{4}$, and Northeast $\frac{1}{4}$ of Southwest $\frac{1}{4}$ of Section 21; West $\frac{1}{2}$ of Southeast $\frac{1}{4}$ of Section 29; lots numbered 1 and 2 of Section 35;

In Township 12 South of Range 1 West of the Willamette Meridian, the North fractional $\frac{1}{2}$ of the Northeast $\frac{1}{4}$, Southeast $\frac{1}{4}$ of Northeast $\frac{1}{4}$, East $\frac{1}{2}$ of Southeast $\frac{1}{4}$ Northeast fractional $\frac{1}{2}$ of Northwest $\frac{1}{4}$, Southwest $\frac{1}{4}$ of Northwest $\frac{1}{4}$ and Northwest $\frac{1}{4}$ of Southwest $\frac{1}{4}$ of Section 1; East fractional $\frac{1}{2}$ of Northwest $\frac{1}{4}$, North $\frac{1}{2}$ of Southeast $\frac{1}{4}$, Lot numbered 4, and Northeast $\frac{1}{4}$ of Southwest $\frac{1}{4}$ of Section 3; Southeast $\frac{1}{4}$ of Southeast $\frac{1}{4}$, West $\frac{1}{2}$ of Southeast $\frac{1}{4}$, and Southwest $\frac{1}{4}$ of Section 5; East $\frac{1}{2}$ of Northeast $\frac{1}{4}$, East $\frac{1}{2}$ of Southeast $\frac{1}{4}$, and lots numbered 1, 2, 3, 4, 5, 6 and 7 of Section 7; East $\frac{1}{2}$ of Southeast $\frac{1}{4}$, Southwest $\frac{1}{4}$ of Northeast $\frac{1}{4}$, Southwest $\frac{1}{4}$ of Northwest $\frac{1}{4}$, West $\frac{1}{2}$ of Southwest $\frac{1}{4}$, and Southeast $\frac{1}{4}$ of Southwest $\frac{1}{4}$ of Section 9; Southeast $\frac{1}{4}$, and South $\frac{1}{2}$ of Southwest $\frac{1}{4}$ of Section 11; all of Section 13; Lot numbered 7 of Section 15; Northeast $\frac{1}{4}$ and Northeast $\frac{1}{4}$ of Northwest $\frac{1}{4}$ of Section 17; lots numbered 1, 3, 4 and 5 of Section 23; North east $\frac{1}{4}$ of Northeast $\frac{1}{4}$, and West $\frac{1}{2}$ of Northeast $\frac{1}{4}$ of Section 25; lots numbered 4, 5, 6, 7 and 8 of Section 27; lots numbered 1, 2, 3, 4, 5 and 6 of Section 31, lot numbered 10 of section 33; West half of Northwest $\frac{1}{4}$, East $\frac{1}{2}$ of Southwest $\frac{1}{4}$ and lots numbered 4, 5, 6, 7, 8, 9 and 10 of Section 35.

In Township 13 South of Range 1 West of Willamette Meridian, Lot numbered 1, the South west fractional $\frac{1}{2}$ of the Northwest $\frac{1}{4}$ or Lot numbered 2, the Southeast $\frac{1}{4}$ of Northwest $\frac{1}{4}$ of Lot numbered 3, and Lot numbered 4 of Section 1; the Southeast $\frac{1}{4}$ of the Southeast $\frac{1}{4}$, West $\frac{1}{2}$ of Southeast $\frac{1}{4}$, the Southwest $\frac{1}{4}$ of Section 5; East $\frac{1}{2}$ of Northwest $\frac{1}{4}$, East $\frac{1}{2}$ of Southwest $\frac{1}{4}$, Southwest fractional $\frac{1}{2}$ of Southwest $\frac{1}{4}$, lots numbered 1, 2 and 3, and East $\frac{1}{2}$ of Section 7; Northwest $\frac{1}{4}$ of Northwest $\frac{1}{4}$, Southwest $\frac{1}{4}$ of Southwest $\frac{1}{4}$, and lots numbered 3 and 4 of Section 9; Southeast $\frac{1}{4}$ of Northeast $\frac{1}{4}$, East $\frac{1}{2}$ of Southeast $\frac{1}{4}$, Southwest $\frac{1}{4}$ of Southeast $\frac{1}{4}$, and Southeast fractional $\frac{1}{2}$ of Southwest $\frac{1}{4}$ or lot numbered 5 of Section 11; all of Section 13; the East $\frac{1}{2}$ of North east $\frac{1}{4}$, the Northwest $\frac{1}{4}$ of the North east $\frac{1}{4}$, the South $\frac{1}{2}$ of Northwest $\frac{1}{4}$, the Southwest $\frac{1}{4}$ of the Northeast $\frac{1}{4}$, the Northwest $\frac{1}{4}$ of Southeast $\frac{1}{4}$, and Southwest $\frac{1}{4}$ of Section 17; the East $\frac{1}{2}$ of Section 19; the West $\frac{1}{2}$ of Northeast $\frac{1}{4}$, the Southeast $\frac{1}{4}$ of Northeast $\frac{1}{4}$, and lots numbered 1 and 2 of Section 27; the South fractional $\frac{1}{2}$ of the Northeast $\frac{1}{4}$ or lots numbered 1 and 2, and the South $\frac{1}{2}$ of Section 25; the North fractional $\frac{1}{2}$ of the Northeast $\frac{1}{4}$ or lots numbered 1 and 2, the South $\frac{1}{2}$ of North east $\frac{1}{4}$, the Northwest $\frac{1}{4}$ of Southwest $\frac{1}{4}$, and lots numbered 3, 5, 6, 7 and eight of Section 27; the North $\frac{1}{2}$ of Northwest $\frac{1}{4}$, and South $\frac{1}{2}$ of Section 29; the North $\frac{1}{2}$ of Northeast $\frac{1}{4}$, and West $\frac{1}{2}$ of

N DEEDS

Section 31; the North $\frac{1}{2}$ of the Northeast $\frac{1}{4}$, the North $\frac{1}{2}$ of Northwest $\frac{1}{4}$, and West $\frac{1}{2}$ of Southwest $\frac{1}{4}$ of Section 33; Lots numbered 6 and 7 of Section 35.

In Township 14 South of Range 1 West of Willamette Meridian, Lots numbered 6 and 7 of Section 3; the North fractional $\frac{1}{2}$ of Northwest $\frac{1}{4}$ of Section 5; the North $\frac{1}{2}$ of Northeast $\frac{1}{4}$ of Section 7; the Northeast $\frac{1}{4}$ of North east $\frac{1}{4}$, and Lots numbered 1, 5, 6 and 7 of section 9; Lot numbered 1 of Section 11; the Southeast $\frac{1}{4}$ of South east $\frac{1}{4}$ of Section 13; the East $\frac{1}{2}$ of Northwest $\frac{1}{4}$ of Section 21; the North $\frac{1}{2}$ of Southeast $\frac{1}{4}$, and North $\frac{1}{2}$ of Southwest $\frac{1}{4}$ of Section 25; the North $\frac{1}{2}$, the North $\frac{1}{2}$ of the Southeast $\frac{1}{4}$, and Northeast $\frac{1}{4}$ of Southwest $\frac{1}{4}$ of Section 27.

In Township 10 South of Range 2 West of Willamette Meridian, Lots numbered 5 and 6 of Section 19; the Northeast $\frac{1}{4}$ of Northeast $\frac{1}{4}$, and Lots 1, 2, 3, 4, 8 and 9 of Section 29; Lots numbered 1, 2, 3, 4, 5, 6, 7, 10, and 11 of Section 33; the Northeast $\frac{1}{4}$, and Lots numbered 1, 2, 3, of Section 35.

In Township 11 South of Range 2 West of Willamette Meridian, the Northwest fractional $\frac{1}{2}$ of the Northwest $\frac{1}{4}$ of Section 1; Lot numbered 6 of Section 7; Lot numbered 4 of Section 23; Lots numbered 1, 2, 3, 4, and 5 of Section 35.

In Township 12 South of Range 2 West of Willamette Meridian, Lot numbered 3 of Section 5; Lot numbered 1 of Section 11; Lot numbered 5 of Section 13; the Northwest $\frac{1}{2}$ of Northeast $\frac{1}{4}$, the North $\frac{1}{2}$ of the Northwest $\frac{1}{4}$, and Lot numbered 3 of Section 29; Lot numbered 1 of Section 31.

In Township 13 South of Range 2 West of Willamette Meridian, Lots numbered 1, 2, 3, and 4 of Section 1; South west $\frac{1}{4}$ of Northwest $\frac{1}{4}$, and Southeast $\frac{1}{4}$ of Southwest $\frac{1}{4}$ of Section 3; Lots numbered 2 and 6 of Section 7; Southwest $\frac{1}{4}$, and Northeast $\frac{1}{4}$ of Section 9; Northwest $\frac{1}{4}$ of Southwest $\frac{1}{4}$, and Southeast $\frac{1}{4}$ of Section 11; East $\frac{1}{2}$ of Northwest $\frac{1}{4}$, Northwest $\frac{1}{4}$ of Northwest $\frac{1}{4}$, East $\frac{1}{2}$ of Southwest $\frac{1}{4}$, Southwest Quarter of Southwest $\frac{1}{4}$, and East $\frac{1}{2}$ of Section 13; South $\frac{1}{2}$ of Southeast $\frac{1}{4}$, and South $\frac{1}{2}$ of Southwest $\frac{1}{4}$ of Section 15; West $\frac{1}{2}$ of Northwest $\frac{1}{4}$, East $\frac{1}{2}$ of Northeast $\frac{1}{4}$, and South $\frac{1}{2}$ of Section 23; East $\frac{1}{2}$ of Northeast $\frac{1}{4}$, West $\frac{1}{2}$ of Northwest $\frac{1}{4}$ and Southeast $\frac{1}{4}$ of Section 25.

In Township 14 South of Range 2 West of Willamette Meridian, the North $\frac{1}{2}$ of Northeast $\frac{1}{4}$ of Section 1.

In Township 10 South of Range 3 West of the Willamette Meridian, lots numbered 5, 6, and 7 of Section 13; Lot numbered 1 of section 23; Lot numbered 1 or the Northeast Fractional $\frac{1}{2}$ of Northeast $\frac{1}{4}$ of Section 25; Lot numbered 1 of Section 27.

In Township 12 South of Range 3 West of Willamette Meridian, Lot numbered 1 of Section 3.

In Township 12 South of Range 1 East of Willamette Meridian, all of Sections 7, 17, 19, and 29; Lots numbered 1, 2, 3, and 4, and the East $\frac{1}{2}$ of Section 31; all of Sections 33 and 35.

In Township 13 South of Range 1 East of the Willamette Meridian, all of Sections 1 and 3; the North $\frac{1}{2}$ of Southwest $\frac{1}{4}$, the Southeast $\frac{1}{4}$, the South $\frac{1}{2}$ of Northeast $\frac{1}{4}$, the South $\frac{1}{2}$ of the Northwest $\frac{1}{4}$, and Lots numbered 1, 2, 3, and 4 of Section 5; all of Sections 7, 9, 11, 13, and 15 North $\frac{1}{2}$ of Section 17, Northwest fractional $\frac{1}{2}$, and East $\frac{1}{2}$ of Southwest $\frac{1}{4}$ of Section 19; all of Sections 21, 23, and 25; North $\frac{1}{2}$ of the Northeast $\frac{1}{4}$, North $\frac{1}{2}$ of Northwest $\frac{1}{4}$, and Lots numbered 2, 3, and 4 of Section 27; Northwest $\frac{1}{4}$ of Northwest $\frac{1}{4}$, East $\frac{1}{2}$ of Northeast $\frac{1}{4}$, Northeast $\frac{1}{4}$ of Northwest $\frac{1}{4}$, West $\frac{1}{2}$ of Northwest $\frac{1}{4}$, Northwest $\frac{1}{4}$ of Southwest $\frac{1}{4}$, South $\frac{1}{2}$ of Southeast $\frac{1}{4}$, Southwest $\frac{1}{4}$ of Southeast $\frac{1}{4}$, and Lots numbered 1, and 2 of Section 29; the Northeast $\frac{1}{4}$ of Northeast $\frac{1}{4}$; and Lots numbered 1, 2, 3, 4, 5, 9, and 10 of Section 31; Lots numbered 1 and 2 of Section 33; Northeast $\frac{1}{4}$, East $\frac{1}{2}$ of Northwest $\frac{1}{4}$, Lots numbered 1, 2, 3, and 4, West $\frac{1}{2}$ of Southeast $\frac{1}{4}$, and Southwest $\frac{1}{4}$ of Section 35.

In Township 14 South of Range 1 East of the Willamette Meridian, Lots numbered 1, 5, 6 and 7, the southeast quarter $\frac{1}{4}$ of Northeast $\frac{1}{4}$, and South $\frac{1}{2}$ of Section 1; Southwest $\frac{1}{4}$ and fractional $\frac{1}{2}$ of Section 3; Northeast $\frac{1}{4}$ of Northeast $\frac{1}{4}$, Southeast $\frac{1}{4}$, and fractional West $\frac{1}{2}$ of

Section 5; Northwest fractional $\frac{1}{2}$; Southeast $\frac{1}{4}$, South $\frac{1}{2}$ of Southwest $\frac{1}{4}$, Northeast $\frac{1}{4}$ of Southwest $\frac{1}{4}$, and Lots numbered 1, and 2 of Section 7; all of Sections 9, 11, 13, and 15; North $\frac{1}{2}$ of Section 17; East $\frac{1}{2}$ of Northeast $\frac{1}{4}$, North $\frac{1}{2}$ of Northwest $\frac{1}{4}$, Southeast $\frac{1}{4}$ of Northwest $\frac{1}{4}$, and Lots numbered 1, 2, 3, 4, and 5 of Section 19; northeast $\frac{1}{4}$, North $\frac{1}{2}$ of Northwest $\frac{1}{4}$, and Southwest $\frac{1}{4}$, and Southwest $\frac{1}{4}$ of the Southwest $\frac{1}{4}$ of Section 21; all of Sections 23, 25, and 27; East $\frac{1}{2}$ of Northeast $\frac{1}{4}$, Northwest $\frac{1}{4}$ of Northeast $\frac{1}{4}$, and North $\frac{1}{2}$ of Northwest $\frac{1}{4}$ of Section 29.

In Township 12 South of Range 2 East of the Willamette Meridian, all of Sections 25, 31 33, and 35.

In Township 13 South of Range 2 East of the Willamette Meridian, all of Sections 1, 3, 5, 7, 9, 11, 13, 15, and 17; South half $\frac{1}{2}$ of Section 19; and all of Sections 21, 23, 25, 27, 29, 31, 33, and 35.

In Townships 14 South of Range 2 East of the Willamette Meridian, all of Sections 1, 3, 5, 7, and 9; North $\frac{1}{2}$ of Section 11; all of Section 13; the Southwest $\frac{1}{4}$, South $\frac{1}{2}$ of South half $\frac{1}{2}$ of Southeast $\frac{1}{4}$, Northwest $\frac{1}{4}$ of Southeast $\frac{1}{4}$, and North $\frac{1}{2}$ of Section 15; all of Sections 17, and 19; North $\frac{1}{2}$ of Northeast $\frac{1}{4}$, Southeast $\frac{1}{4}$, South $\frac{1}{2}$ of Southwest $\frac{1}{4}$, Northwest $\frac{1}{4}$ of Southwest $\frac{1}{4}$, North $\frac{1}{2}$ of Northwest $\frac{1}{4}$, and Southwest $\frac{1}{4}$ of Northwest $\frac{1}{4}$ of Section 21; all of Sections 23, 25, 27, and 29.

In Township 12 South of Range 3 East of the Willamette Meridian, Northwest $\frac{1}{4}$, and Northwest $\frac{1}{4}$ of Southeast $\frac{1}{4}$ of Section 25; Southwest $\frac{1}{4}$, and East $\frac{1}{2}$ of Southeast $\frac{1}{4}$ of Section 27; Lots numbered 1, 2, 3, and 4, South $\frac{1}{2}$ of Northeast $\frac{1}{4}$, East $\frac{1}{2}$ of Northwest $\frac{1}{4}$, East $\frac{1}{2}$ of Southwest $\frac{1}{4}$, and the Southeast $\frac{1}{4}$ of Section 31; South $\frac{1}{2}$ of Northeast $\frac{1}{4}$, and South $\frac{1}{2}$ of Section 33; South $\frac{1}{2}$ of Section 35.

In Township 13 South of Range 3 East of the Willamette Meridian, all of Sections 1, 3, 5, and 7; North $\frac{1}{2}$ of Northeast $\frac{1}{4}$, Southeast $\frac{1}{4}$ of Northeast $\frac{1}{4}$, Northeast $\frac{1}{4}$ of South west $\frac{1}{4}$ and Northwest $\frac{1}{4}$ of Section 11; all of Section 13; the Northwest $\frac{1}{4}$ of Northeast $\frac{1}{4}$, North $\frac{1}{2}$ of Northwest $\frac{1}{4}$, Southwest $\frac{1}{4}$ of Northwest $\frac{1}{4}$, and Southwest $\frac{1}{4}$ of Section 15; all of Sections 17, 19, 21, 23, 25, 27, 29, 31, 33, and 35.

In Township 14 South of Range 3 East of the Willamette Meridian, the South $\frac{1}{2}$ of Section 1; Northeast $\frac{1}{4}$ and North $\frac{1}{2}$ of Southeast $\frac{1}{4}$ of Section 3; all of Section 5; Lots numbered 1, 2, and 3, Southeast $\frac{1}{4}$ of Northwest $\frac{1}{4}$, East $\frac{1}{2}$ of Southwest $\frac{1}{4}$, and East $\frac{1}{2}$ of Section 7; all of Section 9, 13, and 15; South $\frac{1}{2}$ of Northeast $\frac{1}{4}$, South $\frac{1}{2}$ of Northwest $\frac{1}{4}$, and South $\frac{1}{2}$ of Section 17; Lots numbered 2, 3, and 4, East $\frac{1}{2}$ of Northwest $\frac{1}{4}$, East $\frac{1}{2}$ of Southwest $\frac{1}{4}$, and East $\frac{1}{2}$ of Section 19; all of Sections 21, 23, 25, and 29.

In Townships 12 South of Range 4 East of the Willamette Meridian, all of Sections 27, 29, and 33.

In Township 13 South of Range 4 East of Willamette Meridian, all of Sections 3, 9.

N DEEDS

363

11, 15, and 17; South $\frac{1}{2}$ of Section 19; Southwest $\frac{1}{4}$ of Section 25; Southwest $\frac{1}{4}$ of Section 29; and the North $\frac{1}{2}$ of Section 33.

In Township 14 South of Range 4 East of the Willamette Meridian, West $\frac{1}{2}$ of North-west $\frac{1}{4}$, and West $\frac{1}{2}$ of Southwest $\frac{1}{4}$ of Section 1; East $\frac{1}{2}$ of Section 3; South $\frac{1}{2}$ of Section 5; Northwest $\frac{1}{4}$ of Section 11; all of Sections 19; and 21; North $\frac{1}{2}$ of Southeast $\frac{1}{4}$, North $\frac{1}{2}$ of Southwest $\frac{1}{4}$, and North $\frac{1}{2}$ of Section 23.

In Township 12 South of Range 5 East of Willamette Meridian, all of Sections 31, 33, and 35.

In Township 13 South of Range 5 East of Willamette Meridian, all of Sections 1, 3, 5, 7, 9, 11, 13, 15, 17, 19, 21, 23, and 25; the Southwest $\frac{1}{4}$, West $\frac{1}{2}$ of Southeast $\frac{1}{4}$, North $\frac{1}{2}$ of Section 27; all of Sections 29 and 31; Lots numbered 1 and 2, and West $\frac{1}{2}$ of Northeast $\frac{1}{4}$ of Section 33.

In Township 14 South of Range 5 East of Willamette Meridian, the Northeast $\frac{1}{4}$, East $\frac{1}{2}$ of Northwest $\frac{1}{4}$, Southwest $\frac{1}{4}$ of Northwest $\frac{1}{4}$, the Southwest $\frac{1}{4}$, West $\frac{1}{2}$ of Southeast $\frac{1}{4}$, and North-east $\frac{1}{2}$ of Southeast $\frac{1}{4}$ of Section 5; the Southwest $\frac{1}{4}$ of Northwest $\frac{1}{4}$, and South $\frac{1}{2}$ of Section 9; the Northwest $\frac{1}{4}$ of Northwest $\frac{1}{4}$ of Section 11; Northwest $\frac{1}{4}$, and South $\frac{1}{2}$ of Section 13; the Southwest $\frac{1}{4}$ of Section 19; all of Section 21; the North $\frac{1}{2}$ of Section 23; all of Sections 25, and 27; and North $\frac{1}{2}$ of Section 29.

In Township 12 South of Range 6 East of Willamette Meridian, all of Sections 31, 33, and 35.

In Township 13 South of Range 6 East of Willamette Meridian, all of Sections 1, 3, 5, 7, and 9; the North $\frac{1}{2}$, Southeast $\frac{1}{4}$, North $\frac{1}{4}$ of Southwest $\frac{1}{4}$, and Southeast $\frac{1}{4}$ of Southwest $\frac{1}{4}$ of Section 11; the Northeast $\frac{1}{4}$, the North $\frac{1}{2}$ of Northwest $\frac{1}{4}$, the Southeast $\frac{1}{4}$ of Northwest $\frac{1}{4}$, and

the South $\frac{1}{2}$ of Section 13; all of Section 15; the South $\frac{1}{2}$ of Northeast $\frac{1}{4}$, the North $\frac{1}{2}$ of North-west $\frac{1}{4}$, the Southwest $\frac{1}{4}$ of Northwest $\frac{1}{4}$, North $\frac{1}{2}$ of Southeast $\frac{1}{4}$, and Southwest $\frac{1}{4}$ of Section 17; the East $\frac{1}{2}$ of Northwest $\frac{1}{4}$, the Southwest $\frac{1}{4}$, and the East $\frac{1}{2}$ of Section 19; all of Sections 21, 23, 25, 27, 29, and 31; the North $\frac{1}{2}$, the Southwest $\frac{1}{4}$, the North $\frac{1}{2}$ of Southeast $\frac{1}{4}$, and Southwest $\frac{1}{4}$ of Southeast $\frac{1}{4}$ of Section 33; all of Section 35.

In Township 12 South of Range 7 East of Willamette Meridian, Lots numbered 1, 2, 3, and 4, the North $\frac{1}{2}$ of Northeast $\frac{1}{4}$, the East $\frac{1}{2}$ of Northwest $\frac{1}{4}$, the East $\frac{1}{2}$ of Southwest $\frac{1}{4}$ and South-east $\frac{1}{4}$ of Section 31; and all of Section 33.

In Township 13 South of Range 7 East of Willamette Meridian, Lots numbered 1, 2, 3, and 4, the South $\frac{1}{2}$ of Northeast $\frac{1}{4}$, and South $\frac{1}{2}$ of Section 5; the West $\frac{1}{2}$ of Northeast $\frac{1}{4}$, West $\frac{1}{2}$ of Southeast $\frac{1}{4}$, West $\frac{1}{2}$ of Section 7; the North $\frac{1}{2}$ of Southwest $\frac{1}{4}$, Southeast $\frac{1}{4}$ of Southwest $\frac{1}{4}$, Southeast $\frac{1}{4}$, and North $\frac{1}{2}$ of Section 9; and all of Section 17; Lots numbered 1, 2, 3, the East $\frac{1}{2}$ of Northwest $\frac{1}{4}$, the East $\frac{1}{2}$ of Southwest $\frac{1}{4}$, and East $\frac{1}{2}$ of Section 19; all of Sections 21, 29, 31, and 33.

In Township 14 South of Range 7 East of Willamette Meridian, Lots numbered 5, 6, 7, 8, and 9, Northwest $\frac{1}{4}$, and North west $\frac{1}{4}$ of Southwest $\frac{1}{4}$ of Section 5.

ALSO the following described real property situate, lying and being in the County of Crook and State of Oregon, to-wit:

In Township 13 South of Range 8 East of Willamette Meridian, all of Section 13; the South $\frac{1}{2}$ of Northeast $\frac{1}{4}$, and the Southwest $\frac{1}{4}$ of Section 15; all of Section 17; the South $\frac{1}{2}$ of Southeast $\frac{1}{4}$, and West $\frac{1}{2}$ of Section 19; the Northwest $\frac{1}{4}$ of Northeast $\frac{1}{4}$; the East $\frac{1}{2}$ of Northeast $\frac{1}{4}$, and South $\frac{1}{2}$ of Section 25; Lots numbered 1, 4, 5 and 6; the Southeast $\frac{1}{4}$ of North-east $\frac{1}{4}$, Southwest $\frac{1}{4}$ of Southeast $\frac{1}{4}$, and East $\frac{1}{2}$ of Southeast $\frac{1}{4}$ of Section 27; all of Section 33; the East $\frac{1}{2}$ of Southwest $\frac{1}{4}$ of Section 35.

In Township 14 South of Range 8 East of Willamette Meridian, all of Sections 1 and 11; the South $\frac{1}{2}$ of Section 13; the Northeast $\frac{1}{4}$, the North $\frac{1}{2}$ of Southwest $\frac{1}{4}$, and North $\frac{1}{2}$ of Southeast $\frac{1}{4}$ of Section 15; the North $\frac{1}{2}$ of Section 25.

In Township 15 South of Range 8 East of Willamette Meridian, all of Section 1.

In Township 13 South of Range 9 East of Willamette Meridian, all of Sections 17, 19 and 21; the North $\frac{1}{2}$ of Section 25; all of Sections 29 and 31; the Northwest $\frac{1}{4}$, the North $\frac{1}{2}$ of Southwest $\frac{1}{4}$, and Lots numbered 1 and 2 of Section 33.

In Township 14 South of Range 9 East of Willamette Meridian, all of Sections 3, 5, and 7; the West $\frac{1}{2}$ of Section 9; all of Sections 11, 13, 15, 17, 19, 21, 23, 25, 31, 33, and 35.

In Township 15 South of Range 9 East of the Willamette Meridian, all of Sections 1, 3, 7, and 9; the North $\frac{1}{2}$ of the Southwest $\frac{1}{4}$, the Northwest $\frac{1}{4}$, and East $\frac{1}{2}$ of Section 13; the North $\frac{1}{2}$ of Southeast $\frac{1}{4}$, the North $\frac{1}{2}$ of Southwest $\frac{1}{4}$, and North $\frac{1}{2}$ of Section 15; all of Section 17.

In Township 13 South of Range 10 East of Willamette Meridian, all of Sections 19, 21, 23, 25, 27, 29, 31, 33, and 35.

In Township 14 South of Range 10 East of Willamette Meridian, all of Sections 1, 3, 5, 7, 9, 11, 13, and 15; the East $\frac{1}{2}$, and the Southwest $\frac{1}{4}$ of Section 17; all of Section 19; the Northeast $\frac{1}{4}$ of Northeast $\frac{1}{4}$, South $\frac{1}{2}$ of Northeast $\frac{1}{4}$, the South $\frac{1}{2}$ of Northwest $\frac{1}{4}$ and Southwest $\frac{1}{4}$ of Section 21; all of Sections 23, 25, 27, 31, 33 and 35.

In Township 15 South of Range 10 East of Willamette Meridian, all of Section 1; Lots numbered 1, 2, and 3, the South $\frac{1}{2}$ of Northeast $\frac{1}{4}$, Southeast $\frac{1}{4}$ of Northwest $\frac{1}{4}$, and South $\frac{1}{2}$ of Section 3; all of Sections 5, 7, 9, 11, 13, 15, 17, 19, 21, 23, 25, 27, and 29; Northeast $\frac{1}{4}$ of Northeast $\frac{1}{4}$ of Section 31; North $\frac{1}{2}$ of Northeast $\frac{1}{4}$, North $\frac{1}{2}$ of Northwest $\frac{1}{4}$, Southeast $\frac{1}{4}$ of Northeast $\frac{1}{4}$, and East $\frac{1}{2}$ of Southeast $\frac{1}{4}$ of Section 33, and all of Section 35.

In Township 13 South of Range 11 East of Willamette Meridian, all of Section 19; the Northwest $\frac{1}{4}$, and East $\frac{1}{2}$ of Section 21; all of Section 23, 27, 29, 31 and 33.

In Township 14 South of Range 11 East of Willamette Meridian, the North $\frac{1}{2}$ of Section 11; and North $\frac{1}{2}$ of Section 29.

In Township 15 South of Range 11 East of Willamette Meridian, all of Section 19.

In Township 13 South of Range 12 East of Willamette Meridian, the Southwest $\frac{1}{4}$ of Southeast $\frac{1}{4}$, and South $\frac{1}{2}$ of Southwest $\frac{1}{4}$ of Section 21; the South $\frac{1}{2}$ of Southeast $\frac{1}{4}$, and South $\frac{1}{2}$ of Southwest $\frac{1}{4}$ of Section 35.

In Township 14 South of Range 12 East of Willamette Meridian, Lots numbered 1, 2, 3, and 4 of Section 1; all of Section 3; the South $\frac{1}{2}$ of Section 9; all of Sections 15 and 23.

In Township 13 South of Range 13 East of Willamette Meridian, the North $\frac{1}{2}$ of Northwest $\frac{1}{4}$ of Section 23; and North $\frac{1}{2}$ of Section 33.

DEEDS

- In Township 14 South of Range 13 East of Willamette Meridian, all of Section 3; the Southeast $\frac{1}{4}$ of Section 11; and Northeast $\frac{1}{4}$ of Section 15.
- In Township 13 South of Range 14 East of Willamette Meridian, the South $\frac{1}{2}$ of Section 19; the South $\frac{1}{2}$ of Section 27; all of Sections 29, 31, 33, and 35.
- In Township 14 South of Range 14 East of Willamette Meridian, all of Sections 1 and 3; the East $\frac{1}{2}$ of Section 5; the Southeast $\frac{1}{4}$; the South $\frac{1}{2}$ of Section 7; the West $\frac{1}{2}$ of Section 9; all of Sections 11 and 13; the Southwest $\frac{1}{4}$ of Section 15; All of Section 17, 19, 21, 23, 25, 27, 29, 31, 33 and 35.
- In Township 13 South of Range 15 East of Willamette Meridian, the Southwest $\frac{1}{4}$ of Northeast $\frac{1}{4}$, the South $\frac{1}{2}$ of Northwest $\frac{1}{4}$, the West $\frac{1}{2}$ of Southeast $\frac{1}{4}$, and Southwest $\frac{1}{4}$ of Section 27; the South $\frac{1}{2}$ of Northeast $\frac{1}{4}$; the South $\frac{1}{2}$ of Northwest $\frac{1}{4}$, and South $\frac{1}{2}$ of Section 29; all of Sections 31, 33, and 35.
- In Township 14 South of Range 15 East of Willamette Meridian, all of Sections 1, 3, 5, 7, 9, 11, 13, 15, 17, 19, 21, 23, 25, 27, 29, 31, 33 and 35.
- In Township 15 South Range 15 East Willamette Meridian, all of Sections 1, 3, 5, 7, 9, 11, 13, 15, 17, 19, 21, 23, 25, and 27; Southeast $\frac{1}{4}$, and North $\frac{1}{2}$ of Section 29; Northeast $\frac{1}{4}$ of Section 33; and a 1 of Section 35.
- In Township 14 South of Range 16 East of Willamette Meridian, South $\frac{1}{2}$ of Section 3; all of Sections 5, 7, 9, 11, 13, 15, 17, 19, 21, 23, 25, 27, 29, 31, 33 and 35.
- In Township 15 South of Range 16 East of Willamette Meridian, the South $\frac{1}{2}$ of Northwest $\frac{1}{4}$, and South $\frac{1}{2}$ of Section 1; all of sections 3, 5, 7, 9, 11, 13, 15, 17, 19, 21, 23, 25, 27 and 29; North $\frac{1}{2}$ of Section 31, and all of sections 33 and 35.
- In Township 16 South of Range 16 East Willamette Meridian, all of sections 1, 3, and 5.
- In Township 14 South of Range 17 East Willamette Meridian, the South $\frac{1}{2}$ of North $\frac{1}{2}$ and South $\frac{1}{2}$ of Section 1; South $\frac{1}{2}$ of Southeast $\frac{1}{4}$, and South $\frac{1}{2}$ of Southwest $\frac{1}{4}$ of Section 3; all of Sections 7, 9, 11, and 13; West $\frac{1}{2}$ of Northeast $\frac{1}{4}$, West $\frac{1}{2}$ of Southeast $\frac{1}{4}$, and West $\frac{1}{2}$ of Section 15; all of Sections 17, 19 and 21; East $\frac{1}{2}$ of Northwest $\frac{1}{4}$, and East $\frac{1}{2}$ of Southwest $\frac{1}{4}$, and East $\frac{1}{2}$ of Section 23; all of Sections 25, 27, 29, 31, and 33; North east $\frac{1}{4}$, Southwest $\frac{1}{4}$, Northwest $\frac{1}{4}$ of Southeast $\frac{1}{4}$, and the South $\frac{1}{2}$ of Southeast $\frac{1}{4}$ of Section 35.
- In Township 15 South, Range 17 East Willamette Meridian, the South $\frac{1}{2}$ of Northwest $\frac{1}{4}$, Northeast $\frac{1}{4}$ of Northwest $\frac{1}{4}$, Southwest $\frac{1}{4}$ of Northeast $\frac{1}{4}$, and South $\frac{1}{2}$ of Section 1; all of Section 3, 5, 7, 9, 11, 13, 15, 17, 19, 21, 23, 25, 27, 29, 31, 33 and 35.
- In Township 16 South Range 17 East of Willamette Meridian, the South $\frac{1}{2}$ of Northwest $\frac{1}{4}$, Northeast $\frac{1}{4}$ of Northwest $\frac{1}{4}$, Southwest $\frac{1}{4}$ of Northeast $\frac{1}{4}$, and South $\frac{1}{2}$ of Section 1; all of sections 3, 5, 7, 9, 11, 13, 15, 17, 19, 21, 23, 25, 27, 29, 31, 33 and 35.
- In Township 16 South Range 17 East of Willamette Meridian, the Northwest $\frac{1}{4}$ of Southwest $\frac{1}{4}$, and Southwest $\frac{1}{4}$ of Northwest $\frac{1}{4}$ of Section 1; all of Sections 3 and 5.
- In Township 14 South, Range 18 East of Willamette Meridian, the Southwest $\frac{1}{4}$ of South east $\frac{1}{4}$, and South $\frac{1}{2}$ of Northwest $\frac{1}{4}$ of Section 3; and South $\frac{1}{2}$ of Northeast $\frac{1}{4}$, and South $\frac{1}{2}$ of Northwest $\frac{1}{4}$, and South $\frac{1}{2}$ of Section 5; all of Sections 7 and 9; the South $\frac{1}{2}$ of Northeast $\frac{1}{4}$; South $\frac{1}{2}$ of Northwest $\frac{1}{4}$, South $\frac{1}{2}$ of Section 11; all of Sections 13, 15, 17, 19, 21, 23, 25, 27, 29, 31 33 and 35.
- In Township 15 South of Range 18 East of Willamette Meridian, all of Sections 1, 3, 5, 7, 9, 11, 13, 15, 17, 19, 21, 23, 25, 27, 29, 31, 33 and 35.
- In Township 16 South of Range 18 East of Willamette Meridian, all of Sections 1, 3, 5, 7 and 11; North $\frac{1}{2}$ of Southeast $\frac{1}{4}$, the Southwest $\frac{1}{4}$, and North $\frac{1}{2}$ of Section 13; North $\frac{1}{2}$ of Northeast $\frac{1}{4}$, and North $\frac{1}{2}$ of Northwest $\frac{1}{4}$ of Section 23.
- In Township 14 South of Range 19 East of Willamette Meridian, all of Sections 19, 21, 23, 27, 29, 31, 33 and 35.
- In Township 15 South of Range 19 East of Willamette Meridian, all of Sections 1, 3, 5, 7, 9, 11, 13, 15, 17, 19, 21, 23, 25, 27, 29, 31, 33 and 35.
- In Township 16 South of Range 19 East of Willamette Meridian, all of Sections 1, 3, 5, 7, 9, 11, 13, and 15; the North $\frac{1}{2}$ of Southeast $\frac{1}{4}$, the North $\frac{1}{2}$ of Southwest $\frac{1}{4}$, and North $\frac{1}{2}$ of Section 17; South $\frac{1}{2}$ of Northeast $\frac{1}{4}$, Southeast $\frac{1}{4}$ of Northwest $\frac{1}{4}$, East $\frac{1}{2}$ of Southeast $\frac{1}{4}$, and lots numbered 2 and 3 of Section 19; all of Sections 21, 23, and 25; Southeast $\frac{1}{4}$, East $\frac{1}{2}$ of Southwest $\frac{1}{4}$, Northwest $\frac{1}{4}$ of Southwest $\frac{1}{4}$, and North $\frac{1}{2}$ of Section 27; South $\frac{1}{2}$ of Northeast $\frac{1}{4}$, South $\frac{1}{2}$ of Southwest $\frac{1}{4}$, and North $\frac{1}{2}$ of Section 29; all of Sections 33 and 35.
- In Township 17 South of Range 19 East of Willamette Meridian all of Sections 1, 11, 13.
- In Township 15 South, Range 20 East of Willamette Meridian, North $\frac{1}{2}$ of Northwest $\frac{1}{4}$, Southeast $\frac{1}{4}$ of Northwest $\frac{1}{4}$, and Southwest $\frac{1}{4}$ of Section 23.
- In Township 16 South Range 20 East Willamette Meridian, all of Sections 1, 3, 5, 7, 9, 11, 13, 15, 17, 19, 21, 23, 25, 27, 29, 31, 33 and 35.
- In Township 17 South, Range 20 East Willamette Meridian, all of sections 1 and 3; South $\frac{1}{2}$ of Northeast $\frac{1}{4}$, South $\frac{1}{2}$ of Northwest $\frac{1}{4}$, and South $\frac{1}{2}$ of Section 5; all of Sections 7, 9, 11, 13, 15, 17, and 23.
- In Township 16 South, Range 21 East of Willamette Meridian, South $\frac{1}{2}$ of Section 17; all of Section 19, 21, 23, 25, 27, 29, 31, 33 and 35.
- In Township 17 South, Range 21 East of Willamette Meridian, all of Sections 1, 3, 5, 7, 9, 11, 13, 15, 17, 19, 21 and 23.
- In Township 15 South, Range 22 East of Willamette Meridian, the West $\frac{1}{2}$ of Northwest $\frac{1}{4}$ of Section 21; all of Section 25; East $\frac{1}{2}$ of Section 29; Southeast $\frac{1}{4}$ of Section 31.
- In Township 16 South of Range 22 East of Willamette Meridian, all of Sections 9, 11, 13, 15, 17, 19, 21, 23, 25, 27, 29, 31, 33 and 35.
- In Township 17 South, Range 22 East of Willamette Meridian, all of Sections 1, 3, 5, 7, 9, 11, 13, 15, 17, 19, 21 and 23.
- In Township 15 South of Range 23 East of Willamette Meridian, all of Sections 19 and 31.
- In Township 16 South of Range 23 East of Willamette Meridian, all of sections 1, 3, 5, 7, 9, 11, 13, 15, 17, 19, 21, 23, 25, 27, 29, 31, 33 and 35.
- In Township 17 South of Range 23 East of Willamette Meridian, all of Sections 1, 3, 5, 7, 9, 11, 13, 15, 17, 19, 21, 23, 25, 27, 33 and 35.
- In Township 18 South of Range 23 East of Willamette Meridian, all of Sections 1, 3, 5, 7, 9, 11, 13, 15, 17, 19, 21, 23, 25, 27, 33 and 35.
- In Township 19 South of Range 23 East of Willamette Meridian, all of Sections 1, 3, 5, 7, 9, 11, 13, 15, 17, 19, 21, 23, 25, 27, 33 and 35.

In Township 20 South of Range 23 East of Willamette Meridian, all of Sections 1, 3, 9, 11, 13, 15, 21, 23, 25, 27, 29, 31 and 35.

In Township 21 South of Range 23 East of Willamette Meridian, all of Sections 1, 3, 9, 11, 13, 15, 23, 25 and 35.

In Township 22 South of Range 23 East of Willamette Meridian, all of Sections 1, 11 and 13.

In Township 15 South of Range 24 East of Willamette Meridian, all of Sections 19, 29, and 31.

In Township 16 South of Range 24 East of Willamette Meridian, all of Sections 1, 3, 5, 7, 9, 11, 13, 15, 17, 19, 21, 23, 25, 27, 29, 31, 33 and 35.

In Township 17 South of Range 24 East of Willamette Meridian, all of Sections 1, 3, 5, 7, 9, 11, and 13; West $\frac{1}{2}$ of Northeast $\frac{1}{4}$, Southeast $\frac{1}{4}$ of Northeast $\frac{1}{4}$, Southeast $\frac{1}{4}$, and West $\frac{1}{4}$ of Section 15; all of Sections 17, 19, 21, 23 and 25; West $\frac{1}{2}$ of Northeast $\frac{1}{4}$ East $\frac{1}{2}$ of Southeast $\frac{1}{4}$, Southwest $\frac{1}{4}$ of Southeast $\frac{1}{4}$, and West $\frac{1}{4}$ of Section 27; all of Sections 29, 31, 33 and 35.

In Township 18 South of Range 24 East of Willamette Meridian, all of Sections 3; the West $\frac{1}{2}$ of Northeast $\frac{1}{4}$, West $\frac{1}{2}$ of Southeast $\frac{1}{4}$ East $\frac{1}{2}$ of Northwest $\frac{1}{4}$, Southwest $\frac{1}{4}$ of Northwest $\frac{1}{4}$, and Southwest $\frac{1}{4}$ of Section 9; all of Sections 13, 23, 25, 27, 33 and 35.

In Township 19 South of Range 24 East of Willamette Meridian, all of Sections 1, 3, 5, 7, 9, 11, 13, 15, 17, 19, 21, 23, 25, 27, 29, 31 and 35.

In Township 20 South of Range 24 East of Willamette Meridian, all of Sections 1, 3, 5, 7 and 9; North $\frac{1}{2}$, Southwest $\frac{1}{4}$, and West $\frac{1}{2}$ of Southeast $\frac{1}{4}$ of Section 11; all of Sections 13, 15, 17, 19, 21, 23, 25, 27, 29, 31, 33 and 35.

In Township 21 South of Range 24 East of Willamette Meridian, all of Sections 1, 3, 5, 7, 9, 11, 13, 15, 17, 19, 21, 23, 25, 27, 29, 31, 33 and 35.

In Township 16 South of Range 25 East of Willamette Meridian, all of Sections 5, 7, 17, 19, 29, and 31.

In Township 17 South of Range 25 East of Willamette Meridian, all of Sections 5, 7, 17, 19, 29, and 31.

In Township 18 South of Range 25 East of Willamette Meridian, all of Sections 5, 7, 17, 19, 29 and 31.

Also the following described real property situate, lying and being in the County of Harney and State of Oregon, to-wit:

In Township 22 South of Range 24 East of Willamette Meridian, all of Sections 1, 3, 5, 7, 9, 11, 13, 15, 17, 23, 25, 27 and 35.

In Township 19 South of Range 25 East of Willamette Meridian, all of Sections 5, 7, 17, 19, 29, and 31.

In Township 20 South of Range 25 East of Willamette Meridian, all of Sections 5, 7, 17, 19, 21, 27, 29, 31 and 35.

In Township 21 South of Range 25 East of Willamette Meridian, all of Sections 3, 5, 7, 9, 13, 15, 17, 19, 21, 23, 25, 27, 29, 31, 33 and 35.

In Township 22 South of Range 25 East of Willamette Meridian, East $\frac{1}{2}$ of Section 1; all of Sections 3, 5, and 7; West $\frac{1}{2}$ of Section 13; and all of Sections 25 and 35.

In Township 23 South of Range 25 East of Willamette Meridian, all of Sections 1 and 11; North $\frac{1}{2}$ of Section 13; all of Sections 15, 23, 25 and 27.

In Township 21 South of Range 26 East of Willamette Meridian, all of Sections 15, 17, 19, 21, 27, 29, 31 and 35.

In Township 22 South of Range 26 East of Willamette Meridian, all of Sections 3, 5, 7, 9, 17, 19, 21, 25, 27, 29, 31, 33 and 35.

In Township 23 South of Range 26 East of Willamette Meridian, all of Sections 1, 3, 5, 7, 9, 11, 13, 15, 17, 19, 21, 23, 25, 27, 29, 31, 33 and 35.

In Township 22 South of Range 27 East of Willamette Meridian, East $\frac{1}{2}$ of Northeast $\frac{1}{4}$, and Southeast $\frac{1}{4}$ of Section 31.

In Township 23 South of Range 27 East of Willamette Meridian, all of Sections 1, 3, 5, 7, 9, 11, 13, 15, 17, 19, 21, 23, 25, 27, 29, 31, 33 and 35.

In Township 24 South of Range 27 East of Willamette Meridian, all of Sections 1, 3, 5, 7, 9, 11, 13, 15, 17, 19, 21, and 23.

In Township 23 South of Range 28 East of Willamette Meridian, Northeast $\frac{1}{4}$ of Southwest $\frac{1}{4}$, South $\frac{1}{2}$ of Southwest $\frac{1}{4}$, West $\frac{1}{2}$ of Southeast $\frac{1}{4}$, Northeast $\frac{1}{4}$ of Southeast $\frac{1}{4}$, and North $\frac{1}{2}$ of Section 11.

In Township 24 South of Range 28 East of Willamette Meridian, North $\frac{1}{2}$ of Northeast $\frac{1}{4}$, North $\frac{1}{2}$ of Northwest $\frac{1}{4}$, Southeast $\frac{1}{4}$ of Northwest $\frac{1}{4}$ of Section 19.

In Township 22 South of Range 29 East of Willamette Meridian, all of Sections 25, 27, 29, 31, 33 and 35.

In Township 23 South of Range 29 East of Willamette Meridian, East $\frac{1}{2}$ of Northeast $\frac{1}{4}$, Northwest $\frac{1}{4}$ of Northeast $\frac{1}{4}$, West $\frac{1}{2}$ of Southeast $\frac{1}{4}$, Northwest $\frac{1}{4}$, North $\frac{1}{2}$ of Southwest $\frac{1}{4}$, and Southeast $\frac{1}{4}$ of Southwest $\frac{1}{4}$ of Section 33.

In Township 24 South of Range 29 East of Willamette Meridian, all of Sections 1, 3, 5, 7, 9, 11, 13, 15, 17, 19, 21, 23, 25, 27, and 35.

In Township 22 South of Range 30 East of Willamette Meridian, Northeast $\frac{1}{4}$ of Northeast $\frac{1}{4}$, and lots numbered 1, 2, and 4 of Section 15; Northeast $\frac{1}{4}$ of Northeast $\frac{1}{4}$, South $\frac{1}{2}$ of Northeast $\frac{1}{4}$, Southwest $\frac{1}{4}$ of Southwest $\frac{1}{4}$, Southeast $\frac{1}{4}$ of Southeast $\frac{1}{4}$, and lots numbered 3, 4, 5, 6, 7, and 8 of Section 23; North $\frac{1}{2}$, East $\frac{1}{2}$ of Northwest $\frac{1}{4}$, East $\frac{1}{2}$ of Southeast $\frac{1}{4}$, and lots numbered 2 of Section 25; East $\frac{1}{2}$ of Northwest $\frac{1}{4}$, South $\frac{1}{2}$ of Southwest $\frac{1}{4}$, and East $\frac{1}{2}$ of Section 31; Northeast $\frac{1}{4}$, South $\frac{1}{2}$ of Northwest $\frac{1}{4}$, and South $\frac{1}{2}$ of Section 35.

In Township 23 South of Range 30 East of Willamette Meridian, all of Sections 1, 3, 5, 7, 9, 11, 13, 15, 17, 19, 21, 23, 25, 27, 29, 31, 33 and 35.

In Township 24 South of Range 30 East of Willamette Meridian, the Northeast $\frac{1}{4}$, South $\frac{1}{2}$ of Northeast $\frac{1}{4}$, and South $\frac{1}{2}$ of Section 1; all of Sections 3, 5, 7, 9, and 11; West $\frac{1}{2}$ of Southeast $\frac{1}{4}$, and West $\frac{1}{2}$ of Section 13; all of Sections 15, 17, 19, 21, 23, 25, 27, 29, 31, 33 and 35.

In Township 21 South of Range 31 East of Willamette Meridian, the West $\frac{1}{2}$ of Northwest $\frac{1}{4}$, and South $\frac{1}{2}$ of Southeast $\frac{1}{4}$ of Section 25.

In Township 22 South of Range 31 East of Willamette Meridian, the Northeast $\frac{1}{4}$, West $\frac{1}{2}$ of Southeast $\frac{1}{4}$, and Southeast $\frac{1}{4}$ of Southeast $\frac{1}{4}$ of Section 3; East $\frac{1}{2}$ of Northeast $\frac{1}{4}$, and East $\frac{1}{2}$ of Southeast $\frac{1}{4}$ of Section 5; Northwest $\frac{1}{4}$ of Northwest $\frac{1}{4}$ of Section 9; West $\frac{1}{2}$ of Northwest $\frac{1}{4}$,

N DEEDS

and Southwest $\frac{1}{4}$ of Section 11; East $\frac{1}{4}$ of Northwest $\frac{1}{4}$ of Section 13; East $\frac{1}{2}$ of Section 21, North $\frac{1}{2}$ of Northeast $\frac{1}{4}$, Southeast $\frac{1}{4}$ of Northeast $\frac{1}{4}$, and Northeast $\frac{1}{4}$ of Northwest $\frac{1}{4}$ of Section 23; all of Sections 25 and 27; Southwest $\frac{1}{4}$ of Southwest $\frac{1}{4}$ of Section 29; all of Sections 31, 33 and 35.

In Township 23 South of Range 31 East of Willamette Meridian, All of Sections 1 and 3 South $\frac{1}{2}$ of Northeast $\frac{1}{4}$, South $\frac{1}{2}$ of Northwest $\frac{1}{4}$, and South $\frac{1}{2}$ of Section 5; all of Sections 7, 9, 11, 13, 15; Lots numbered 1, 2, 3, 4, 5, 6, 7, 8, 9, and 10, West $\frac{1}{2}$ of Southwest $\frac{1}{4}$, North $\frac{1}{2}$ of Southeast $\frac{1}{4}$, Southwest $\frac{1}{4}$ of Southeast $\frac{1}{4}$, and Northeast $\frac{1}{4}$ of Northwest $\frac{1}{4}$ of Section 17; all of Sections 19; lots numbered 1, 2, 3, 4, 7, and 8, Southwest $\frac{1}{4}$ of Northwest $\frac{1}{4}$, West $\frac{1}{2}$ of Southeast $\frac{1}{4}$, Southeast $\frac{1}{4}$ of Southeast $\frac{1}{4}$, and Southwest $\frac{1}{4}$ of Section 21; all of Sections 23 and 25; Lots numbered 1, 2, 3, 4, 5, 6, 7, 8, 9, 10, and 11, North $\frac{1}{2}$ of Northeast $\frac{1}{4}$, Southwest $\frac{1}{4}$ of Northwest $\frac{1}{4}$, Southwest $\frac{1}{4}$ of Southeast $\frac{1}{4}$, and Southwest $\frac{1}{4}$ of Section 27; all of Sections 29, 31, 33, and 35.

In Township 24 South of Range 31 East of Willamette Meridian, all of Sections 3 and 5; Northeast $\frac{1}{4}$, and East $\frac{1}{2}$ of Northwest $\frac{1}{4}$, and East $\frac{1}{2}$ of Section 7; all of Section 9; Northeast $\frac{1}{4}$, North $\frac{1}{2}$ of Southeast $\frac{1}{4}$, Southeast $\frac{1}{4}$ of Southeast $\frac{1}{4}$, and West $\frac{1}{2}$ of Section 15; South $\frac{1}{2}$ of Section 17.

In Township 21 South of Range 32 East of Willamette Meridian, all of Sections 23, 27, 29 and 31; Northeast $\frac{1}{4}$ of Southeast $\frac{1}{4}$ of Section 33.

In Township 22 South of Range 32 East of Willamette Meridian, Northeast $\frac{1}{4}$, and South $\frac{1}{2}$ of Section 1; Southwest $\frac{1}{4}$ of Section 5; East $\frac{1}{2}$ of Southwest $\frac{1}{4}$, and Northwest $\frac{1}{4}$ of Section 9; East $\frac{1}{2}$ of Northwest $\frac{1}{4}$, and Southwest $\frac{1}{4}$ of Section 11; Southwest $\frac{1}{4}$ of Section 15; Northwest $\frac{1}{4}$, a and Southeast $\frac{1}{4}$ of Section 17; all of Section 21; Northeast $\frac{1}{4}$, West $\frac{1}{2}$ of Northwest $\frac{1}{4}$, and South $\frac{1}{2}$ of Section 23; all of Sections 25, 27, 29, 31, 33, and 35.

In Township 23 South of Range 32 East of Willamette Meridian, all of Sections 1, 3, 5, 7, 9, 11, 13, 15 and 17; Northwest $\frac{1}{4}$, and South $\frac{1}{2}$ of Section 19; all of Sections 21 and 23.

In Township 21 South of Range 32 and $\frac{1}{2}$ East of Willamette Meridian, the Southwest $\frac{1}{4}$ of Northeast $\frac{1}{4}$, East $\frac{1}{2}$ of Northeast $\frac{1}{4}$, and Southeast $\frac{1}{4}$ of Section 19; Southeast $\frac{1}{4}$ of Southwest $\frac{1}{4}$ North $\frac{1}{2}$ of Southwest $\frac{1}{4}$, and South $\frac{1}{2}$ of Southeast $\frac{1}{4}$ of Section 35.

In Township 22 South of Range 32 and $\frac{1}{2}$ East of Willamette Meridian, Northwest $\frac{1}{4}$ of Southeast $\frac{1}{4}$, and South $\frac{1}{2}$ of Southeast $\frac{1}{4}$ of Section 11; Lots numbered 1, 2, 3, 4, 5, and 6, South $\frac{1}{2}$ of Northeast $\frac{1}{4}$, and Southeast $\frac{1}{4}$ of Section 19; Northeast $\frac{1}{4}$ of Section 21; East $\frac{1}{2}$ of Section 23; all of Section 25; South $\frac{1}{2}$ of Northeast $\frac{1}{4}$, and South $\frac{1}{2}$ of Northwest $\frac{1}{4}$ of Section 27; South $\frac{1}{2}$ of Southeast $\frac{1}{4}$, and Southwest $\frac{1}{4}$ of Section 29; all of Sections 31, 33 and 35.

In Township 23 South of Range 32 and $\frac{1}{2}$ East of Willamette Meridian, all of Sections 1, 3, 5, 7, 9, 11, 13, and 15; North $\frac{1}{2}$, Northeast $\frac{1}{4}$ of Southwest $\frac{1}{4}$, and South east $\frac{1}{4}$ of Section 17; all of Sections 19, 21, and 23.

In Township 21 South of Range 33 East of Willamette Meridian, all of Sections 19, 21, 23, 25, 27, 29, and 31.

In Township 22 South of Range 33 East of Willamette Meridian, Northeast $\frac{1}{4}$ of Southeast $\frac{1}{4}$, South $\frac{1}{2}$ of Southeast $\frac{1}{4}$, and West $\frac{1}{2}$ of Section 1; all of Sections 11 and 13; North $\frac{1}{2}$ of Northeast $\frac{1}{4}$, Southwest $\frac{1}{4}$ of Northeast $\frac{1}{4}$, and West $\frac{1}{2}$ of Section 15; North $\frac{1}{2}$ of Northeast $\frac{1}{4}$, Southeast $\frac{1}{4}$ of Northeast $\frac{1}{4}$, Southwest $\frac{1}{4}$ of Southeast $\frac{1}{4}$, and West $\frac{1}{2}$ of Section 17; all of Section 21; North $\frac{1}{2}$ of Section 27; Northwest $\frac{1}{4}$, and South $\frac{1}{2}$ of Section 27; all of Sections 29, 31 and 33; Northeast $\frac{1}{4}$ of Southwest $\frac{1}{4}$ of Section 35.

In Township 23 South of Range 33 East of Willamette Meridian, North $\frac{1}{2}$, East $\frac{1}{2}$ of Southwest $\frac{1}{4}$, Northwest $\frac{1}{4}$ of Southwest $\frac{1}{4}$, and Southeast $\frac{1}{4}$ of Section 1; all of Sections 3, 5, 7, 9, 11, 13, 15, 17, 19, 21, 23, 25 and 35.

In Township 24 South of Range 33 East of Willamette Meridian, All of Sections 1, 11, 13, 23, 25, and 35.

In Township 25 South of Range 33 East of Willamette Meridian, all of Sections 1 and 11.

In Township 22 South of Range 34 East of Willamette Meridian, the West $\frac{1}{2}$ of Northeast $\frac{1}{4}$, West $\frac{1}{2}$ of Southeast $\frac{1}{4}$, and Southwest $\frac{1}{4}$ of Section 1; the Southeast $\frac{1}{4}$ of Northeast $\frac{1}{4}$, and Southeast $\frac{1}{4}$ of Section 13.

In Township 23 South of Range 34 East of Willamette Meridian, the Northeast $\frac{1}{4}$, and South $\frac{1}{2}$ of Section 7; North $\frac{1}{2}$ of Southwest $\frac{1}{4}$, and North $\frac{1}{2}$ of Section 17; all of Section 19; the West $\frac{1}{2}$ of the Northeast $\frac{1}{4}$ of Section 23; the Southwest $\frac{1}{4}$ of Northwest $\frac{1}{4}$, and West $\frac{1}{2}$ of the Southwest $\frac{1}{4}$ of Section 25; the Northeast $\frac{1}{4}$, and West $\frac{1}{2}$ of Section 29; all of Section 31.

In Township 24 South of Range 34 East of Willamette Meridian, West $\frac{1}{2}$ of Section 5; all of Sections 7, 11, 19, 23, 31 and 35.

In Township 25 South of Range 34 East of Willamette Meridian, Lots Numbered 5, 6, 7 and 8, and the South $\frac{1}{2}$ of Section 1, Lots numbered 5, 6, 7, and 8, and South $\frac{1}{2}$ of Section 3; Lots numbered 5, 6, 7, and 8, and South $\frac{1}{2}$ of Section 5; all of Sections 7, 9, 11, 13, 15, 17, 19, 21, 23, 25, 27, 29, 31, 33 and 35.

In Township 22 South of Range 35 East of the Willamette Meridian, all of Section 31; and the Southeast $\frac{1}{4}$ of the Southwest $\frac{1}{4}$, the West $\frac{1}{2}$ of the Southwest $\frac{1}{4}$, the East $\frac{1}{2}$ of the Southeast $\frac{1}{4}$, and North $\frac{1}{2}$ of Section 33.

In Township 23 South of Range 35 East of Willamette Meridian, the Northeast $\frac{1}{4}$, North $\frac{1}{2}$ of Southeast $\frac{1}{4}$, Southwest $\frac{1}{4}$ of Southeast $\frac{1}{4}$, and West $\frac{1}{2}$ of Section 5; Lots numbered 1, 2, 3 and 4, and the Northeast $\frac{1}{4}$ of the Northeast $\frac{1}{4}$, the South $\frac{1}{2}$ of the Northeast $\frac{1}{4}$, the Northeast $\frac{1}{4}$ of the Northwest $\frac{1}{4}$, and the Southeast $\frac{1}{4}$ of Section 7; Lots numbered 1, 2, and 4, the East $\frac{1}{2}$ of the Northwest $\frac{1}{4}$, the Northeast $\frac{1}{4}$ of the Southwest $\frac{1}{4}$, and the East $\frac{1}{2}$ of Section 19; all of Section 27; the North $\frac{1}{2}$ of Section 31.

In Township 24 South of Range 35 East of Willamette Meridian, The West $\frac{1}{2}$ of the Northwest $\frac{1}{4}$, and West $\frac{1}{2}$ of Southwest $\frac{1}{4}$ of Section 1; Lots numbered 1, 2, 3 and 4, the Southwest $\frac{1}{4}$ of the Northeast $\frac{1}{4}$, the South $\frac{1}{2}$ of the Northwest $\frac{1}{4}$, the West $\frac{1}{2}$ of the Southeast $\frac{1}{4}$, the Southeast $\frac{1}{4}$ of the Southeast $\frac{1}{4}$, and the Southwest $\frac{1}{4}$ of Section 5; the Northeast $\frac{1}{4}$, East $\frac{1}{2}$ of Northwest $\frac{1}{4}$, East $\frac{1}{2}$ of Southwest $\frac{1}{4}$, Southwest $\frac{1}{4}$ of Southwest $\frac{1}{4}$, and Southeast $\frac{1}{4}$ of Section 9; all of Sections 13 and 15; the East $\frac{1}{2}$ of Northwest $\frac{1}{4}$, West $\frac{1}{2}$ of Northeast $\frac{1}{4}$, West $\frac{1}{2}$ of Southeast $\frac{1}{4}$, and East $\frac{1}{2}$ of Southwest $\frac{1}{4}$ of Section 19; West $\frac{1}{2}$ of Northeast $\frac{1}{4}$, Northwest $\frac{1}{4}$, the West $\frac{1}{2}$ of Southwest $\frac{1}{4}$, and Northwest $\frac{1}{4}$ of Southeast $\frac{1}{4}$ of Section 21; all of Sections 23 and 25; the East $\frac{1}{2}$ of the Northwest $\frac{1}{4}$, and East $\frac{1}{2}$ of Section 27; the West $\frac{1}{2}$ of Section 31; West $\frac{1}{2}$ of Northeast $\frac{1}{4}$ West $\frac{1}{2}$ of Southeast $\frac{1}{4}$, and West $\frac{1}{2}$ of Section 33; all of Section 35.

In Township 25 South of Range 35 East of Willamette Meridian, lots numbered 1, 2, 5, 6, 7, and 8, and the South $\frac{1}{2}$ of Section 1; lots numbered 1, 2, 5, 6, 7, and 8, and the South $\frac{1}{2}$ of Section 3; lots numbered 5, 6, 7, and 8 and South $\frac{1}{2}$ of Section 5; all of Sections 7, 9, 11, 13, 15, 17, 19, 21, 23, 25, 27, 29, 31, 33, and 35.

In Township 26 South of Range 35 East of Willamette Meridian, all of Sections 1, 3, 5, 7, 9, 11, 13, 15, 17, 19, 21, and 23.

In Township 25 South of Range 36 East of Willamette Meridian, all of Sections 1; lots numbered 5, 6, 7, and 8 and South $\frac{1}{2}$ of Section 3; all of Sections 5, 7, 9, 11, 13, 15, 17, 19, 21, 23, 25, 27, 29, 31, 33 and 35.

In Township 26 South of Range 36 East of Willamette Meridian, all of Sections 1, 3, 5, 7, 9, 11, 13, 15, 17, 19, 21, 23, 25, 27, 29, 31, 33, and 35.

ALSO the following described real property situate, lying and being in the County of Malheur and State of Oregon, to-wit:

In Township 25 South of Range 37 East of Willamette Meridian, all of Sections 3, 5, 7, 9, 13, 15, 17, 19, 21, 23, 25, 27, 29, 31, 33, and 35.

In Township 26 South of Range 37 East of Willamette Meridian, all of Sections 3, and 11; the West $\frac{1}{2}$ of Northeast $\frac{1}{4}$, West $\frac{1}{2}$ of Southeast $\frac{1}{4}$, Southeast $\frac{1}{4}$ of Southeast $\frac{1}{4}$, and West $\frac{1}{2}$ of Section 13.

In Township 25 South of Range 38 East of Willamette Meridian, the West $\frac{1}{2}$ of Northwest $\frac{1}{4}$, and West $\frac{1}{2}$ of Southwest $\frac{1}{4}$ of Section 25.

In Township 26 South of Range 38 East of Willamette Meridian, all of Sections 9, 11, 13, 15, 17, 21, 23, 25, 27, 29; and West $\frac{1}{2}$ of Section 35.

In Township 27 South of Range 38 East of Willamette Meridian, Southwest $\frac{1}{4}$ of Section 11; West $\frac{1}{2}$ of Section 15; Southwest $\frac{1}{4}$ of Northwest $\frac{1}{4}$, and South $\frac{1}{2}$ of Section 23.

In Township 25 South of Range 39 East of Willamette Meridian, South $\frac{1}{2}$ of Southeast $\frac{1}{4}$, and South $\frac{1}{2}$ of Southwest $\frac{1}{4}$ of Section 5; all of Sections 9, 15, 21, 23; the Northeast $\frac{1}{4}$ of section 27.

In Township 26 South of Range 39 East of Willamette Meridian, all of Sections 9, 11, 13, and 15; South $\frac{1}{2}$ of Northeast $\frac{1}{4}$, the Northeast $\frac{1}{4}$ of Northwest $\frac{1}{4}$, South $\frac{1}{2}$ of Northwest $\frac{1}{4}$, and South $\frac{1}{2}$ of Section 17; all of Sections 21, 23, 25, 27, 29, 33 and 35.

In Township 27 South of Range 39 East of Willamette Meridian, West $\frac{1}{2}$ of Northwest $\frac{1}{4}$, and South $\frac{1}{2}$ of Section 17.

In Township 19 South of Range 42 East of Willamette Meridian, all of Sections 1, 3, 5, 7, 9, 11, 13, 15, 17, 19, 21, 23, 25, 27, 29, 31, 33 and 35.

In Township 20 South of Range 42 East of Willamette Meridian, West $\frac{1}{2}$ of Section 1; all of Sections 3, 5, 7, 9; West $\frac{1}{2}$ of Section 11; West $\frac{1}{2}$ of section 21; all of Sections 29 and 31.

In Township 18 South of Range 43 East of Willamette Meridian, All of Section 1; South $\frac{1}{2}$ of Northwest $\frac{1}{4}$, Southwest $\frac{1}{4}$ of Northeast $\frac{1}{4}$, and lots numbered 1, 2, 3, and 4 of Section 3; all of Sections 5, 7, 9, 11, 13, 15, 17, 19, 25, 27, 29 and 31; North $\frac{1}{2}$ of Southeast $\frac{1}{4}$, North $\frac{1}{2}$ of Southwest $\frac{1}{4}$, Southwest $\frac{1}{4}$ of Southwest $\frac{1}{4}$, Southeast $\frac{1}{4}$ of Southeast $\frac{1}{4}$, and North $\frac{1}{2}$ of Section 33; all of Section 35.

In Township 19 South of Range 43 East of Willamette Meridian, all of Sections 1, 3 and 5; the southeast $\frac{1}{4}$ of Section 7; the East $\frac{1}{2}$ of Section 9; all of Section 11; the North $\frac{1}{2}$ of Section 13; the North $\frac{1}{2}$ of Section 15; the West $\frac{1}{2}$ of Section 17; and all of Section 19.

In Township 19 South of Range 44 East of Willamette Meridian, all of Sections 1, 3, 5, 7, 9, 11, 13, 15, 17, 19, 21, 23, 25, 27, 29, 31, 33 and 35.

In Township 19 South of Range 44 East of Willamette Meridian, all of Section 1; the Southeast $\frac{1}{4}$ of Section 3; the North $\frac{1}{2}$, and Southwest $\frac{1}{4}$ of Section 5; all of Section 7; the West $\frac{1}{2}$ and Southeast $\frac{1}{4}$ of Section 9; Northeast $\frac{1}{4}$, Southwest $\frac{1}{4}$, and South $\frac{1}{2}$ of Southeast $\frac{1}{4}$ of Section 11; Northwest $\frac{1}{4}$ of Northeast $\frac{1}{4}$, and West $\frac{1}{2}$ of Section 13; all of Sections 15 and 17; North $\frac{1}{2}$ of Section 21, and North $\frac{1}{2}$ of Section 23.

In Township 17 South, Range 45 East of Willamette Meridian, all of Section 31.

In Township 18 South of Range 45 East of Willamette Meridian, all of Section 1, 3, 5, and 7; the North $\frac{1}{2}$ of Northwest $\frac{1}{4}$, South $\frac{1}{2}$ of Southwest $\frac{1}{4}$, and East $\frac{1}{2}$ of Section 9; all of Section 11; Northwest $\frac{1}{4}$ of Southeast $\frac{1}{4}$, Northeast $\frac{1}{4}$ of Southwest $\frac{1}{4}$, West $\frac{1}{2}$ of Southwest $\frac{1}{4}$, and North $\frac{1}{2}$ of Section 13; all of Sections 15, 17, 19, 21, 23, and 25; Southwest $\frac{1}{4}$, and East $\frac{1}{2}$ of Section 29; all of Sections 31 and 35;

In Township 19 South of Range 45 East of Willamette Meridian, the North $\frac{1}{2}$ of Section 5, and the West $\frac{1}{2}$ of Section 7.

In Township 18 South of Range 46 East of Willamette Meridian, all of Sections 1, 3, 5, 7, 9, 11, and 13; the Northeast $\frac{1}{4}$, Northeast $\frac{1}{4}$ of Northwest $\frac{1}{4}$, South $\frac{1}{2}$ of Northwest $\frac{1}{4}$, and South $\frac{1}{2}$ of Section 15; North $\frac{1}{2}$, and Southeast $\frac{1}{4}$ of section 17; all of Sections 19, 21, 23, 25, 27, 29, 31, 33, and 35.

In Township 17 South of Range 47 East of Willamette Meridian, North $\frac{1}{2}$ of Northeast $\frac{1}{4}$, the Northwest $\frac{1}{4}$, West $\frac{1}{2}$ of Southwest $\frac{1}{4}$, and Northeast $\frac{1}{4}$ of Southwest $\frac{1}{4}$ of Section 29; all of Section 31; South $\frac{1}{2}$ of Northwest $\frac{1}{4}$, Northeast $\frac{1}{4}$ of Northwest $\frac{1}{4}$, the Northwest $\frac{1}{4}$, Southwest $\frac{1}{4}$, Southwest $\frac{1}{4}$ of Southeast $\frac{1}{4}$ and lots numbered 1, 2, 3, and 4 of Section 33.

In Township 18 South of Range 47 East of Willamette Meridian, Southwest $\frac{1}{4}$ of Northwest $\frac{1}{4}$, and Lot Numbered 5 of Section 3; all of sections 5, and 7; the West $\frac{1}{2}$ of Section 9; the Northeast $\frac{1}{4}$ of the Northeast $\frac{1}{4}$, the Northwest $\frac{1}{4}$ of the Southwest $\frac{1}{4}$, and Lot numbered 6 of Section 15; the North $\frac{1}{2}$ of Section 17; all of Sections 19, 21, 29, and 31; the Southwest $\frac{1}{4}$ of Northwest $\frac{1}{4}$ of Section 33.

IN WITNESS WHEREOF, the said Willamette Valley and Cascade Mountain Wagon Road Company has caused these presents to be signed, in its name, by its vice President and its Secretary, and its corporate seal to be affixed, this 30th day of September A.D. 1910.

Executed in the presence of
 Wm. Hanley
 Walter S. Asher

Willamette Valley and Cascade Mountain
 Wagon Road Company by
 C.E.S. Wood, Its Vice President.
 Willamette Valley and Cascade Mountain
 Wagon Road Company
 by Kathryn Beck
 Its Secretary.

(Corporate Seal)

DEC 30 1992

WATER R. CALEM, OREGON

THE UNITED STATES OF AMERICA

Timber Culture
Homestead Certificate No. 50
Application 246

To all to Whom these Presents shall Come—GREETING:

WHEREAS, There has been deposited in the General Land Office of the United States a Certificate of the Register of the Land Office at Burns, Oregon whereby it appears that pursuant to the Act of Congress approved March 3, 1873, March 13, 1874 & June 14, 1878, to encourage the growth of timber on the western prairies the Public Domain, and the acts supplemental thereto, the claim of The Heirs of William P. Gates has been established and duly consummated, in conformity to law, for the

East half of the South East quarter, the South West quarter of the South East quarter and the South East quarter of the South West quarter of Section Twenty Two, in Township Twenty Two South of Range Thirty Three East of Willamette Meridian in Oregon, containing One Hundred and Sixty Acres.

according to the Official Plat of the Survey of the said Land, returned to the General Land Office by the Surveyor General:

NOW, KNOW YE, That there is, therefore, granted by the United States unto the said Heirs of William P. Gates the tract of land above described:

TO HAVE AND TO HOLD the said tract of Land, with the appurtenances thereof, unto the said Heirs of William P. Gates and to Their heirs and assigns, forever; subject to any vested and accrued water rights for mining, agriculture, manufacturing or other purposes, and rights to ditches and reservoirs used in connection with such water rights, as may be recognized and acknowledged by the local customs, laws and decisions of Courts, and also subject to the right of the proprietor of a vein or lode, to extract and remove his ore therefrom, should the same be found to penetrate or intersect the premises hereby granted, as provided by law.

IN TESTIMONY WHEREOF, William M. Kinley President of the United States of America, have caused these Letters to be made Patent, and the Seal of the General Land Office to be hereunto affixed.

Given under my hand, at the City of Washington; the Ninth day of April in the year of our Lord one thousand nine hundred and eight and of the Independence of the United States the one hundred and Twenty Ninth

(Seal)

BY THE PRESIDENT: William M. Kinley

By J. M. McKeon
E. H. Brush

Secretary.
Recorder of the General Land Office.

Miscellaneous 441
Recorded 441 Page 209

Filed for Record at 330 o'clock P. M. Oct 8

A. D. 1912, and recorded at the request of

J. P. Baldwin

Deputy

E. B. Waters
Clerk

J. DEEDS

Edgar E. Grout et ux to J. W. Buchanan,

REC-151
DEC 30 1992

WATER RESERVE
OREGON

KNOW ALL MEN BY THESE PRESENTS That Edgar E. Grout and Elizabeth Grout of Union County State of Oregon, in consideration of Three Hundred and Fifty Dollars to them paid by Joseph W. Buchanan of Harney County State of Oregon, have bargained, and sold, and by these presents do grant, bargain, sell and convey unto said Joseph W. Buchanan his heir and assigns all the following bounded and described real property situated in the County of Harney and State of Oregon,

The North East quarter of Section twenty seven in Township twenty two South of Range Thirty three East of the Willamette Meridian in Harney County Oregon and Containing 160 acres.

together with all and singular the tenements hereditaments and appurtenances thereunto belonging or in any wise appertaining, and also all their estate right title and interest in and to the same, including dower and claim of dower.

TO HAVE AND TO HOLD, the above described and granted premises, unto the said Joseph W. Buchanan, his heirs and assigns forever. And Edgar E. Grout and Elizabeth Grout, grantors above named do covenant to and with Joseph W. Buchanan the above named Grantee his heirs and assigns that they are lawfully seized in fee simple of the above granted premises that the above granted premises are free from all incumbrances, and that they will and their heirs executors and administrators shall warrant and forever defend the above granted premises and every part and parcel thereof against the lawful claims and demands of all persons whatsoever.

IN WITNESS WHEREOF the grantors above named hereunto set our hands and seals this 4th day of June A.D. 1901,
Signed sealed and delivered in presence of

E. E. Ralston
H. T. Williams

Edgar E. Grout (seal)
Elizabeth Grout (seal)

State of Oregon) (U.S.I.R. 50 cts on original Deed),
County of Union) ss.

This Certifies That on the 4th day of June A.D. 1901, before me, the undersigned a Notary Public in and for said County and State personally appeared the within named Edgar E. Grout and Elizabeth Grout his wife who are known to me to be the identical persons described in and who executed the the within instrument and acknowledged to me that they executed the same freely and voluntarily for the uses and purposes therein named.

IN TESTIMONY WHEREOF I have hereunto set my hand and Notarial seal the day and year last above written.

H. T. Williams
Notary Public for Oregon,

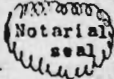

Original Endorsed;

Received for Record June 20th 1901
H. Richardson
County Clerk,

K DEEDS

Charles Altschul et ux vs. J. W. Buchanan

DEC 20 1905

 WATER... DEPT
 SALEM, OREGON

(Under contract No 163)

DEED No. 95

1 THIS INDENTURE, made the 29th day of March in the year of our Lord, One-thousand Nine-hundred
 2 and five by and between Charles Altschul and Camilla Altschul, his wife, of the City and Count
 3 of San Francisco, State of California, the parties of the first part, and J. W. Buchanan, of Burns
 4 Harney County, Oregon, the party of the second part, WITNESSETH: That the said parties of the
 7 first part, for and in consideration of the sum of (\$500.00) Five-hundred Dollars, to them in
 9 hand paid by the said party of the second part, the receipt whereof is hereby acknowledged,
 10 have granted, bargained and sold, and by these presents do grant, bargain, sell, and convey unto
 11 said party of the second part, and unto his heirs, and assigns forever, the following described
 12 tract or parcel of land, situate and being in the County of Harney and State of Oregon,
 13 and more particularly described as follows, that is to say:
 14 The South-half of the South-west quarter of Section Thirteen and
 15 The East-half of the North-east quarter of Section Twenty-three
 18 in Township Twenty-two South of
 19 Range Thirty-three East of Willamette Meridian, containing, according to the
 20 United States Government Survey, One-hundred and sixty acres, more or less;
 21 Reserving and exempting therefrom, however, a strip of land extending through the same (or so
 22 much of said strip of land as may be within said described premises) of the width of Fifty
 23 feet, that is to say, Twenty-five feet on each side of the center line of the wagon road known
 24 as the Willamette Valley & Cascade Mountain Road, to be used for right of way or other road
 25 purposes in case the said wagon road has been located on or over or within 25 feet of the said
 26 described premises, with the right to go upon said land for the purposes of said wagon road.
 27 Together with all and singular the tenements, hereditaments and appurtenances therunto
 28 belonging, or in anywise appertaining, and also all the estate, right, title and interest of
 29 the said first part, in and to the same, including dower and claim of dower.
 30 TO HAVE AND TO HOLD all and singular the said premises, together with the appurtenances,
 31 unto the said party of the second part, his heirs and assigns forever. And the said parties
 32 of the first part do hereby covenant to and with the said party of the second part, his heirs
 33 and assigns, that they will warrant and defend the right, title and interest of the said party
 34 of the second part, his heirs and assigns forever, in and to the said premises, against the
 35 lawful claims and demands of all persons claiming or to claim the same by, through or under
 36 the said parties of the first part, or either of them.
 (The foregoing lines numbered from 21 to 26, inclusive, were stricken out before the execution
 hereof)

IN WITNESS WHEREOF, the said parties of the first part have hereunto set their hands and
 seals, the day and year first above written.

Signed, sealed and delivered in presence of

A. Hochstein.

H. Dasehirs

Charles Altschul

By R. Altschul his attorney-in-fact (Seal)

Camilla Altschul

By R. Altschul her attorney-in-fact (Seal)

State of California) ss.
 City and County of San Francisco,)

I Geo. T. Knox, a commissioner of Deeds for the State of
 OREGON, Oregon in the State of California, residing at the City and County of San Francisco,
 duly commissioned and sworn, do certify that on the first day of April One-thousand nine-hundred
 and five before me personally appeared R. Altschul personally known to me to be the identical person
 who executed, by power of attorney, the annexed instrument, of the attorney-in-fact of Charles -
 Altschul and Camilla Altschul named in said instrument as parties thereto, and therein described
 as the parties executing the same; and the said R. Altschul duly acknowledged to me that he executed
 the same freely and voluntarily as and for the act and deed of the said Charles Altschul for
 the uses and purposes therein mentioned. IN WITNESS WHEREOF, I have hereunto set my hand and
 affixed my Official Seal at my office at said City and County and State, the day and year last
 above written.

(Seal)

Geo. T. Knox

 Commissioner of Deeds for the State of
 in California at San Francisco.

 Original Endorsed: - Received for Record, June 5th 1905 at 10 o'clock A.M.
 Sam Mothershead, County Clerk.

H. J. O. Cowfield, Deputy.

N DEEDS

DEC 3 1992

WATER RES. DEPT
SALEM, OREGON

W.C. CECIL ET UX TO JAMES SUTHERLAND.

KNOW ALL MEN BY THESE PRESENTS, That W.C. Cecil and Ollie Cecil his wife of Harney County State of Oregon, in consideration of Ten & no/100 Dollars, to them paid by James Sutherland of Harney County State of Oregon, has bargained and sold, and by these presents do grant, bargain, sell and convey unto said James Sutherland his heirs and assigns, all the following bounded and described real property, situated in the County of Harney and State of Oregon: The North half of the South East quarter, and the North half of the South West quarter of Section Sixteen Township Twenty-three South Range Twenty six East of the Willamette Meridian containing 160 acres. together with all and singular the tenements, hereditaments and appurtenances therunto belonging or in anywise appertaining, and also all their estate, right, title and interest in and to the same, including dower and claim of dower.

TO HAVE AND TO HOLD The above described and granted premises unto the said James Sutherland his heirs and assigns forever. And W.C. Cecil and Ollie Cecil his wife grantors above named do covenant to and with James Sutherland the above named grantee his heirs and assigns, that they are lawfully seized in fee simple of the above granted premises, that the above granted premises are free from all incumbrances whatsoever and that they will and their heirs, executors and administrators shall warrant and forever defend the above granted premises and every part and parcel thereof, against the lawful claims and demands of a 1 persons whomsoever.

IN WITNESS WHEREOF we the grantors above named, hereunto set our hands and seals this 22nd day of September A.D. 1911.

Signed, sealed and delivered in the presence of us as witnesses:

J.W. Biggs
M.A. Biggs

W.C. Cecil (SEAL)
Ollie Cecil (SEAL)

State of Oregon, }
Cury of Harney. } SS.

BE IT REMEMBERED, That on this 22nd day of September A.D 1911 before me, the undersigned, a Notary Public in and for the said County and State, personally appeared the within named W.C. Cecil and Ollie Cecil his wife who are known to me to be the identical individuals described in and who executed the within instrument, and acknowledged to me that they executed the same freely and voluntarily.

IN TESTIMONY WHEREOF, I have hereunto set my hand and Notarial seal the day and year last above written.

M.A. Biggs

ORIGINAL ENDORSED-Received for Record Sept. 22", A.D. 1911 at 1 o'clock P.M.
E.B. Waters, Recorder of Conveyances.

0-0

CHARLES ALTSCHEL ET UX TO HARNEY VALLEY IMPROVEMENT COMPANY.

(Under Contract No. 254.)

DEED NO. 183.

THIS INDENTURE, Made the eleventh day of April, in the year of our Lord one thousand nine hundred and ten, by and between Charles Altshul and Camilla Altshul, his wife, of the City and County of San Francisco, State of California, the parties of the first part, and HARNEY VALLEY IMPROVEMENT COMPANY, of Burns, Harney County, Oregon, the party of the second part, WITNESSETH: That the said parties of the first part, for and in consideration of the sum of Forty One Thousand, Six Hundred, forty Dollars to them in hand paid by the said Party of the second part, the receipt whereof is hereby acknowledged, have granted, bargained and sold, and by these presents do grant, bargain, sell and convey unto said party of the second part, and unto its successors and assigns forever, the following described tract or parcel of land, situate and being in the County of Harney and State of Oregon, and more particularly described as follows, that is to say:

- In Township 23 South of Range 25 East of the Willamette Meridian, all of Section 1.
- In Township 22 South of Range 26 East of the Willamette Meridian, all of Section 31.
- In Township 23 South of Range 26 East of the Willamette Meridian, all of Sections 5, 9, 13, 15, 17, 23 and the East $\frac{1}{2}$ of Section 25
- In Township 23 South of Range 31 East of the Willamette Meridian, all of Sections 3, 9, 13, 15, 17, 23 and the East $\frac{1}{2}$ of Section 15.
- In Township 23 South of Range 32 East of the Willamette Meridian, all of Sections 1 and 15
- In Township 22 South of Range 32 East of the Willamette Meridian, all of Sections 33 and 35.
- In Township 22 South of Range 33 East of the Willamette Meridian, the South $\frac{1}{2}$ and the North-west $\frac{1}{4}$ of Section 27, and all of Sections 29 and 31.
- In Township 25 South of Range 33 East of the Willamette Meridian, all of section 1.
- In Township 26 South of Range 36 East of the Willamette Meridian; all of Sections 5 and 29.

Page 1.

Containing in all, according to the United States Government Survey, Thirteen thousand eight hundred, eighty and 16/100 acres, more or less.

Reserving and excepting therefrom, however, a strip of land extending through the same (or so much of said strip of land as may be within said described premises) of the width of fifty feet,- that is to say twenty-five feet on each side of the center line of the wagon road known as the Willamette Valley and Cascade Mountain Wagon Road, to be used for right of way or other road purposes in case the said wagon road has been located on or over or within twenty-five feet of the said described premises, with the right to go upon said land for the purposes of said wagon road.

The grantor also reserves all riparian and water rights except such reasonable natural use for domestic, stock and irrigation purposes as may be necessary for a proper enjoyment of the granted premises.

Together with all and singular the tenements, hereditaments and appurtenances therunto belonging, or in anywise appertaining, and also all the estate, right, title and interest of the said parties of the first part in and to the same, including dower and claim of dower?

Patent No. 10

DEEDS

1898

RECEIVED

DEC 30 1992

WATER RESOURCES DEPT. SALEM, OREGON

The United States of America

To all to whom these presents shall come Greeting:
Whereas by Act of Congress approved July 5, 1866, entitled "Act granting lands to the State of Oregon, to aid in the construction of a military road from Albany, Oregon to the eastern boundary of said State, there was granted to the State alternate sections of public lands designated by odd numbers, three sections per mile to be selected within six miles of the road, not reserved to the United States by Act of Congress or other competent authority.

And Whereas, the State of Oregon by Act of its legislature approved October 24, 1866, transferred said grant to the Willamette Valley and Cascade Mountain Hazard Road Company.

And Whereas, by the Act of Congress approved June 18, 1874, it is directed that patents for the lands granted by the Act of July 5, 1866, shall issue to the State of Oregon or to its interest in said land.

And Whereas, it is shown by certificates of the Governor of Oregon, dated February 20, 1868, September 8, 1870, January 9, 1871, and June 24, 1871, and on file in this office that the entire road from Albany to the eastern boundary of the State has been completed in conformity with the provisions of the granting Act.

And Whereas, certain lands have been duly tested under said grant, to wit:

Smith of Base line and East of Willamette Meridian, State of Oregon, Township Twenty two, Range Thirty one.

The East half of the North East quarter and the East half of the South East quarter of Section Twenty one, containing one hundred and sixty acres. The West half of the North East quarter of Section Twenty five containing eighty acres. The West half of the North East quarter and the West half of the South East quarter of Section Twenty seven containing one hundred and sixty acres.

DEEDS

The Lots numbered one two and four of Section thirty one containing one hundred and eight and sixty three hundredths of an Acre. The East half of the North West quarter, the East half of the South West quarter and the East half of Section thirty three, containing four hundred and eighty Acres.

Township Twenty three, Range Thirty one

The Lots numbered one two three and four the South half of the North East quarter, the South half of the North West quarter and the South half of Section one containing six hundred and forty Acres and eighty hundredths of an Acre. The Lots numbered one two three and four the South half of the North East quarter, the South half of the North West quarter and the South half of Section five, containing six hundred and thirty six Acres and forty one hundredths of an Acre. The South half of the North East quarter and the South half of the North West quarter of Section five, containing one hundred and sixty Acres.

The Lots numbered nine ten and twelve of Section seven containing seventy Acres and eighteen hundredths of an Acre. The South West quarter and the North half of Section nine, containing four hundred and eighty Acres. All of Section eleven, containing six hundred and forty Acres. All of Section thirteen, containing six hundred and forty Acres. The North East quarter and the South half of Section fifteen, containing four hundred and eighty Acres. The Lots numbered seven and eight of Section twenty one containing sixty Acres and seventy five hundredths of an Acre. All of Section twenty three containing six hundred and forty Acres. The North West quarter and the South half of Section twenty five, containing four hundred and eighty Acres.

Township Twenty Two Range Thirk-Two

The South West quarter of Section Twenty Three

DEEDS

Containing one hundred and fifty acres the East
 half and the South West quarter of Section twenty five
 Containing four hundred and eighty acres
 The North West quarter of the North West quarter
 The South half of the North West quarter and the
 South West quarter of Section twenty seven, containing
 two hundred and eighty acres, the South half of
 Section thirty one, containing two hundred and
 ninety nine acres and five hundredths of an
 acre, the South East quarter of the South West
 quarter and the East half of Section Thirty Three
 Containing three hundred and sixty acres, all of Section
 Thirty five containing six hundred and forty acres,
 Township Twenty-Three Range Thirty-Three
~~The Lots numbered one, two, and three, the South East
 quarter of the North West quarter, the East half of
 the South West quarter and the South half of the
 South East quarter of Section one, containing three
 hundred and nineteen acres and fifty five
 hundredths of an acre, the North West quarter of
 Section three, containing one hundred and fifty nine
 acres and eighty-eight hundredths of an acre,
 the North half of the South West quarter the
 South East quarter and the North half of Section
 five, containing five hundred and sixty two
 acres, and ninety six hundredths of an acre,
 the Lots numbered one and two, the East half
 of the North West quarter and the North
 East quarter of Section ^{seven} containing three
 hundred and one acres, and seventy hundredths
 of an acre, all of Section nine containing
 six hundred and forty acres, the South
 half of Section eleven containing three
 hundred and twenty acres, the South West
 quarter of Section thirteen, containing one
 hundred and sixty acres, the North East
 quarter and the West half of Section fifteen
 containing four hundred and eighty acres,
 the North West quarter and the East half
 of Section seventeen containing four~~

DEEDS

hundred and eighty acres. The Lots Numbered three and four and the East half of the North West quarter of Section Nineteen, containing one hundred and forty five acres, and eighty - three hundredths of an acre. All of Section Twenty one, containing one hundred and forty acres, the West half of the North West quarter and the South West quarter of Section twenty three containing two hundred and forty acres.

Township Twenty two Range Thirty two and one half. The Lots Numbered one, two, three, and four, and the South East quarter of Section Nineteen, containing two hundred and twenty - nine acres and sixty three hundredths of an acre. The North East quarter of Section twenty two, containing one hundred and sixty acres. The West half of Section twenty five, containing three hundred and twenty acres. The East half of Section thirty one containing three hundred and twenty acres. The South West quarter of Section thirty three, containing one hundred and sixty acres. The South West quarter and the East half of Section thirty five containing four hundred and eighty acres.

Township Twenty-three Range Thirty and one half. The Lots Numbered one, two, three and four, the South half of the North East quarter, and the South half of the North West quarter of Section one containing three hundred and Ninety acres, and twenty hundredths of an acre. The South West quarter of Section three containing one hundred and sixty acres. The North West quarter and the South East quarter of Section five, containing three hundred and eighteen acres, and forty hundredths of an acre. The Lots Numbered three and four of Section seven, containing sixty nine acres and seven hundredths of an acre. The North West quarter of Section nine containing one hundred and sixty acres. The North East quarter of Section eleven containing one hundred and sixty acres.

Township Twenty two Range Thirty Three. The North half of the North West quarter,

DEEDS

The South West quarter of the North West quarter and North West quarter of the South West quarter of Section twenty one, Containing one hundred sixty Acres. The East half of the South West quarter and the South East quarter of Section twenty seven, Containing two hundred and forty Acres. The East half of the North East quarter and East half of the South East quarter of Section twenty nine, Containing one hundred and sixty Acres.

Township Twenty-Three, Range Thirty-four
The Lot numbered Three, The North East quarter of the South West quarter and the North half of the South East quarter of Section seven, Containing one hundred and fifty eight Acres, and thirty four hundredths, of an Acre.

Township Twenty six Range Thirty eight
All of Section nine, Containing six hundred and forty Acres. All of Section eleven Containing six hundred and forty Acres. All of Section thirteen Containing six hundred and forty Acres. All of Section fifteen Containing six hundred and forty Acres. All of Section seventeen Containing six hundred and forty Acres. All of Section nineteen Containing six hundred and forty Acres. All of Section twenty one Containing six hundred and forty Acres. All of Section twenty three, Containing six hundred and forty Acres. All of Section twenty five Containing six hundred and forty Acres. All of Section twenty seven Containing six hundred and forty Acres. All of Section twenty nine Containing six hundred and forty Acres.

Township Twenty six, Range Thirty nine
All Section nine, Containing six hundred and forty Acres. All of Section eleven Containing six hundred and forty Acres. The East half of Section thirteen Containing three hundred and twenty Acres. The South half of the North East quarter, The North East quarter of the North West quarter, The South half of the North West quarter and the South half of Section seventeen

DEEDS

Containing five hundred and twenty acres, all of Section Twenty Nine containing six hundred and forty acres, all of Section Thirty Three containing six hundred and forty acres, all of Section Thirty Five containing six hundred and forty acres. The said tracts of lands as described in the foregoing make the aggregate area of (26,651.02) Twenty six thousand six hundred and fifty one acres and two hundredths of an acre. Now Know Ye that the United States of America in consideration of the premises and pursuant to the said Act of Congress have given and granted, and by these presents

Do give and grant unto the said Willamette Valley and Cascade Mountain Wagon Road Company, as beneficiary of said grant to the State of Oregon, and to its assigns, the tracts of lands listed as aforesaid and described in the foregoing "Not including and excepting" all "Mineral Lands" should any such be found in the tracts aforesaid to have and to hold the said tracts with appurtenances unto the said Willamette Valley and Cascade Mountain Wagon Road Company and to its assigns forever.

In Testimony Whereof I William M. Ashley President of the United States of America, have caused this letter to be made patent and the seal of the General Land Office to be hereunto affixed.

Given under my hand at the City of Washington this the twenty seventh day of August, in the year of our Lord one thousand eight hundred and ninety eight and of the Independence of the United States the one hundred and twenty third.

By the President, William M. Ashley Secretary
J. M. McKeon
C. W. Bush

Seal of the General Land Office

Original
Endorsed
Recd. for Recd.
Nov. 19th 1898
N. Richardson
County Clerk
By J. S. Rider
Deputy

Recorder of the General Land Office
Recorded Vol. 23, page 272. to 278, inclusive

T.22 S., R. 33 E., W.M.

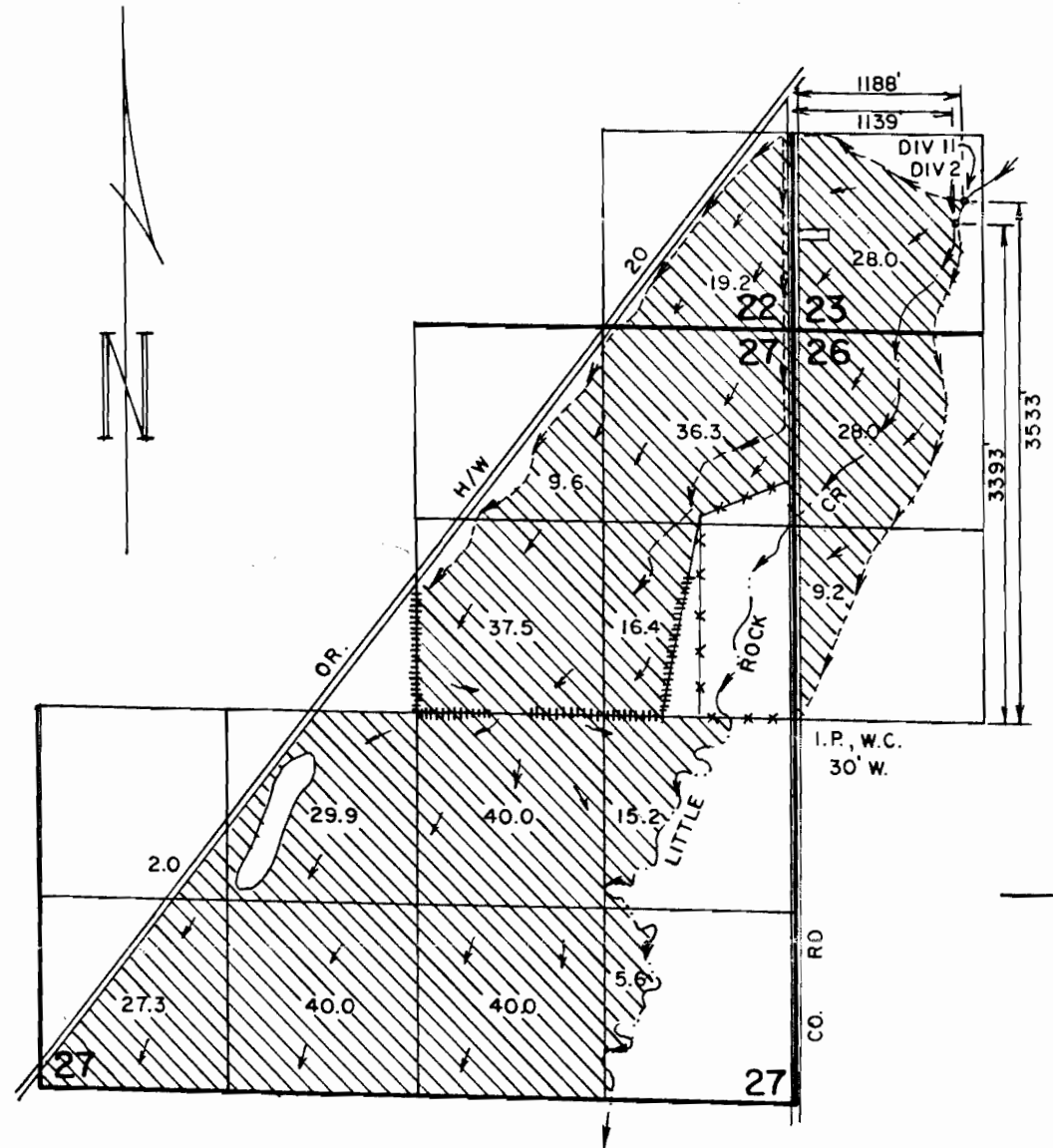

NOTES

This map was drawn from field notes taken on May 16, 1992.
 All ditches and streams on irrigated lands serve as stock watering facilities.
 Any existing irrigation right to become supplemental upon approval of this vested claim.

PRELIMINARY

DITCH SECTIONS

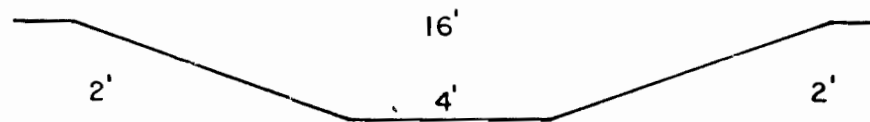

DIV 1
 1" = 4'
 Qm = 9.5 cfs
 S = 0.005

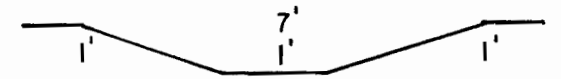

DIV 2
 1" = 4'
 Qm = 0.7 cfs
 S = 0.005

	JOHN TEMPLE		
	VESTED WATER RIGHT APPLICATION MAP		
	Scale: 4" = 1 mile	Date: May 1992	Job: 1381
	Dsn:	M. A. PALMER & SONS, INC. ENGINEERING & SURVEYING 254 N. Alder - Box 61 Burns, Oregon 97720	Sht. No.
Drn: Chris	of 1		
Ckd:			