

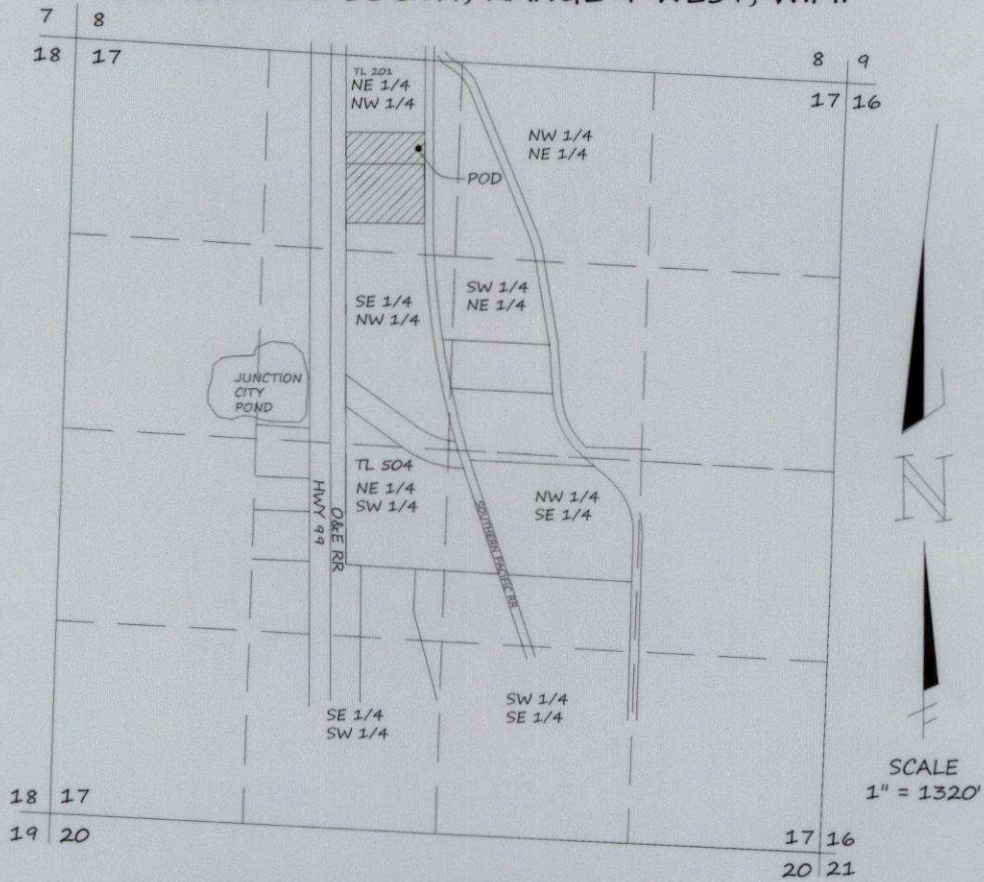

TOWNSHIP 16 SOUTH, RANGE 4 WEST, W.M.



APPLICATION G-17747 PERMIT G-17275

POD LOCATION:
738 FT SOUTH & 2380 FT EAST
OF NW COR. SEC 17, WELL &
FLOW METER & PUMP AT POD LOCATION

 DENOTES AREA OF BENEFICIAL USE

CLAIM OF BENEFICIAL USE
FOR
OREN POSNER STRUAN LLC
2111 PRAIRIE ROAD
EUGENE, OR 97402

BY
H. TIMOTHY FASSBENDER, PLS, CWRE
2896 SARAH LANE
EUGENE, OR 97408
JANUARY 28, 2025

NOTE

THIS MAP WAS PREPARED FOR THE PURPOSE
OF IDENTIFYING THE LOCATION OF THE WATER
RIGHT ONLY. IT IS NOT INTENDED TO PROVIDE
DIMENSIONS OR LOCATION OF PROPERTY
OWNERSHIP LINES.

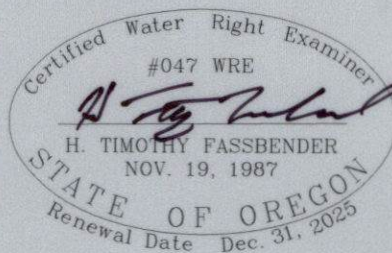

Received
JUL 14 2025
OWRD