

JUL 13 1994

WATER DIVISION
SALEM, OREGON

REGISTRATION STATEMENT CLAIM OF BENEFICIAL USE

Sheet 1 of 2

File# SWR-366

INFORMATION: Dale E or Barbara J Beattie
~~Rt 1, Box 106~~ 12986 Driever Uly. Rd
Oakland, OR 97462
Ph (503) 459-9253

Located SW1/4SE1/4, 4.3 Ac, Section 6, T25S, R4W,WM, Lot 2, 16.6
Ac, DLC No. 51, 2.4 Ac, NE1/4NW1/4, 0.7 Ac, Section 7, T25S,
R4W,WM.

On January 6, 1993, I made a survey of the above listed property and
viewed the water system installed and in use. I used an assessor map
and an aerial photo during the course of preparing this final proof
survey and site map.

SOURCE: Water is taken from Calapooya Creek, tributary to the Umpqua River.

DIVERSION POINT: The diversion point is located in natural depression on the north side
of Calapooya Creek.

MOTOR: The motor is a 3 hp Franklin Electric motor, Model No L88 22-2430,
Serial No 334597914, 230 volts, 14 amps, single phase.

PUMP: Grundfos submersible pump, Model #8847, Type 25S PIC 25S30-15, 25
GPM.

PIPE: Approximately 1100 feet of 2" diameter aluminum main line pipe from
the POD to the grass hay pasture. Water is then distributed to the
pasture through 2" diameter pipe with Rainbird Model 30H sprinklers
with 5/32" diameter nozzles.

USE(S): Water is used for irrigation.

HEAD: Elevation difference between the pump intake and the highest point in
the grass hay pasture was estimated to be seventy five feet.

CALCULATIONS:	Pump discharge	0.056 cfs	25.0 GPM
	24 ac @ 1/80 cfs/ac	0.300 cfs	135.0 GPM

POINT OF
BEGINNING:

Assessor's maps and aerial photos were used to draw the accompanying
map.

REMARKS:

None.

RECEIVED

JUL 13 1994

WATER DIVISION
SALEM, OREGON

The final proof survey and inspection of the use as found to be completed under terms and conditions of File# SWR-366 was completed by me on January 6, 1993, and the facts contained in this report and accompanying vested water right map are correct to the best of my knowledge.



I, Dale E Beattie, agree to the findings of the CWRE and do submit this site report and map as my Registration Statement Claim of Beneficial Use of the water provided under the terms and conditions of my File# SWR-366.

Dale E Beattie
Dale E Beattie

T25S, R4W, WM

SCALE 1" = 1320'

COUNTY OF DOUGLAS

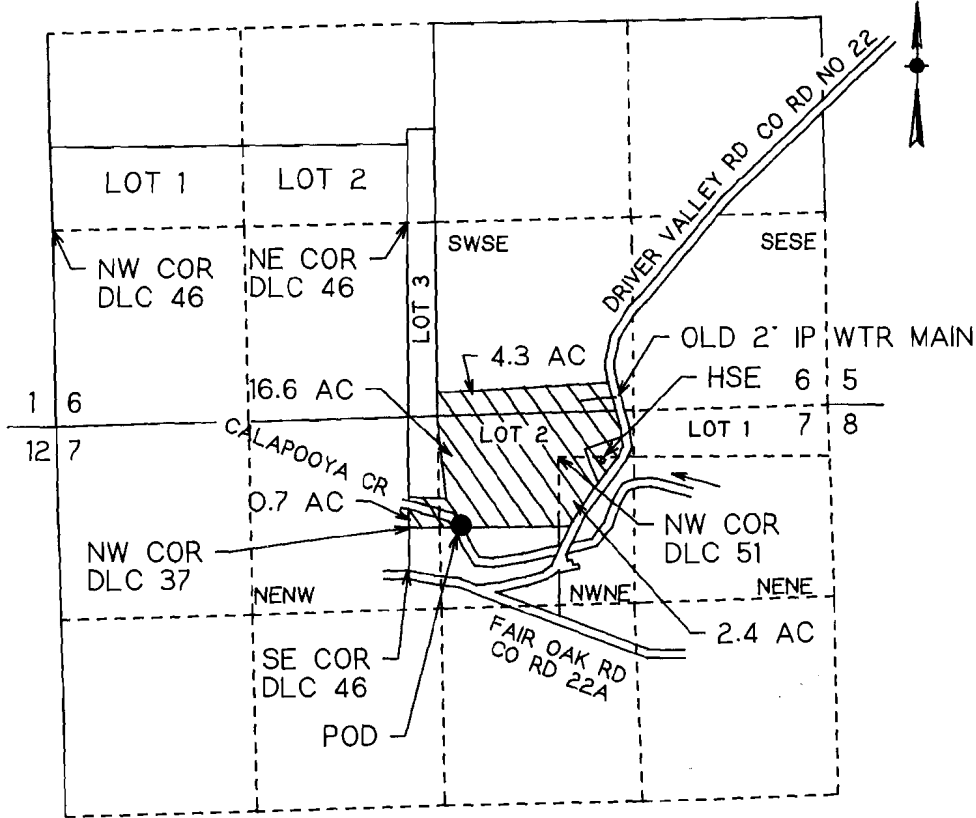

POD IS 820 FT S AND 2530 FT W FROM NE COR SEC 7

VESTED WATER RIGHT MAP

PRE-1909 CLAIM OF BENEFICIAL USE

THIS IS A LOCATION MAP FOR A VESTED WATER RIGHT BY DALE E OR BARBARA J BEATTIE. THIS MAP IS FOR THE PURPOSE OF IDENTIFYING THE LOCATION OF THE VESTED WATER RIGHT ONLY AND IS NOT INTENDED TO PROVIDE LEGAL DIMENSIONS OR LOCATIONS OF PROPERTY OWNERSHIP LINES.



EXPIRES 12-31-93

Old 811
M. J. ...

118
DIP
DIP
DIP

pg 1

FEB 7-1994

MRS. ED LAMOREAUX

~~KELLOGG BEE.~~

OAKLAND, OREG. 97462

TO WHOM IT MAY CONCERN:

I AM A LIFE LONG RESIDENT OF
DOUGLAS COUNTY, OREG.

I AM FAMILIAR WITH THE
PROPERTY INVOLVED IN RE WATER
RIGHTS FOR SAME, FROM THE CALAP-
OOIA RIVER (CREEK).

I REMEMBER THE PREVIOUS
OWNER, PETER ADAMS, AS A HORTI-
CULTURIST AND GARDENER, HE WAS
INVOLVED WITH A BULB-FLOWER
COMPANY NEAR PORTLAND ORE
AND RECEIVED BXS/PKGS BULBS,
ETC FROM THEM, TO GROW-TEST,

I WAS ON THE MAIL ROUTE
AND DELIVERED THEM TO HIM, I
STARTED ON THE ROUTE JUNE 1934,

SINCERELY,

Eloise LAMOREAUX

PH. 503-439-2792

RECEIVED

JUL 13 1994

WATER RES. DIV.
SALEM, OREG.

Pg 2

MRS. ED LAMOREAUX
~~KELLOGG RTE~~
OAKLAND, OREG. 97462

2-94

water record SWR-366
Dale & Barbara Beattie

February 7, 1994 Eloise Lamoreaux

County of Douglas, State of Oregon
on February 7, 1994 appeared before me, a
notary public, Eloise Lamoreaux, who
acknowledged this to be her voluntary
act and deed.

Nelda J. Foster

My commission expires 11-19-95

Notary Public for the State of Oregon



I Cheryl Weir, who previously lived at Rt. 1 Box 106 Swivers Valley Road, Oakland, Oregon - address now having been changed to 12986 Swivers Valley Road, Oakland, Oregon. I lived here from 1949 to 1960. My folks bought the house with acreage from Pete and Gladys Adams who lived across the road. They owned there home along with several hundred acres.

I remember them using water from the Calapooy River to pump into irrigation pipes to water their fields, gardens etc. We had to use water from the river also as our well went dry during summer months. Nov. 1-1993.

Cheryl Weir

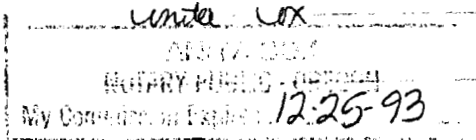

Maurice E Farr
Certified Water Right Examiner
1960 SW Burdette Drive
Roseburg, OR 97470
Ph (503) 679-6598

April 28, 1993

Don Knauer
Water Resources Department
3850 Portland Rd NE
Salem, OR 97310

RECEIVED

APR 29 1993

WATER RESOURCES DEPT
SALEM, OREGON

RE: Surface Water Registration Map SWR-366
Dale & Barbara Beattie

Dear Don:

Enclosed are two maps. One for the above application and one for a regular water right application. The Beattie's were apprehensive about the possibility of having their Pre-1909 application denied and chose to submit an application for a surface water right at the same time. Please put the Pre-1909 map in your file and send the other map to the proper office. Thank you.

Yours truly,

Maurice E Farr

Maurice E Farr, CWRE

RECEIVED

DEC 30 1992

WATER RESOURCES DEPT.
SALEM, OREGON

Maurice E Farr
Certified Water Right Examiner #046
1960 SW Burdette Drive
Roseburg, OR 97470

December 29, 1992

Re: Surface Water Registration Statement
Pre-1909 Vested Water Right Claim
Dale or Barbara Beattie

To: Water Resources Department
Salem, OR

I am preparing a map for the above Surface Water Registration Statement and will forward it to you when it is completed.

Maurice E Farr

Maurice E Farr
CWRE #046

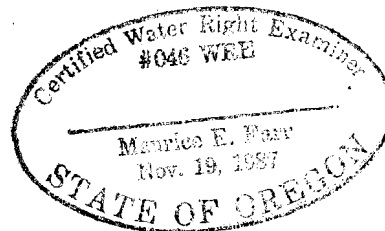

STATE OF OREGON,

CITY OF Douglas

)
) SS.
)

BE IT REMEMBERED, That on this 1st day of November, 1993,
before me, the undersigned, a Notary Public in and for said County and State, personally appeared the within named

Cheryl Weir

known to me to be the identical individual — described in and who executed the within instrument and acknowledged to me
that She executed the same freely and voluntarily.

IN TESTIMONY WHEREOF, I have hereunto set my hand and affixed my official seal the day and year last above written

Anita Cox
ANITA COX
NOTARY PUBLIC - OREGON
My Commission Expires 12-25-93
N-65 11-81

Anita Cox
Notary Public for Oregon

My Commission expires 12-25-93

Anita Cox
ANITA COX
NOTARY PUBLIC - OREGON
My Commission Expires 12-25-93

Cheryl Weir

RECORDED
JUL 13 1994

WATER
SALE

S-73175

Maurice E Farr
Certified Water Right Examiner
1960 SW Burdette Drive
Roseburg, OR 97470
Ph (503) 679-6598

*Please
File*

193

Don Knauer
Water Resources Department
3850 Portland Rd NE
Salem, OR 97310

RECEIVED

APR 29 1993

WATER RESOURCES DEPT
SALEM, OREGON

RE: Surface Water Registration Map SWR-366
Dale & Barbara Beattie

Dear Don:

Enclosed are two maps. One for the above application and one for a regular water right application. The Beattie's were apprehensive about the possibility of having their Pre-1909 application denied and chose to submit an application for a surface water right at the same time. Please put the Pre-1909 map in your file and send the other map to the proper office. Thank you.

Yours truly,

Maurice E Farr

Maurice E Farr, CWRE

SURFACE WATER REGISTRATION CHECKLIST

(received after July 18, 1990)

CHECK BASIN MAP Vec NAME Uniqua # 16 UNADJUDICATED AREA ? YES
 RECEIPT # 95758 S W R NUMBER 366
 CHECK ENCLOSURES WET PRELIMINARY DATA BASE ENTRY DUB
 ACKNOWLEDGEMENT LETTER vec ENTER ON STREAM INDEX _____
 CHECK QUADRANGLE MAP _____ CHECK GLO PLATS _____
 WATERMASTER CHECKLIST _____ PUBLIC NOTICE PUBLICATION LOP

FORM REVIEW

_____ blanks filled in
 _____ signed
 _____ date received stamped

4-26-93 Mrs. BEATTIE SAID SHE WOULD
 SEND SOME SUPPORTING
 DOCUMENTS

MAP REVIEW

~~#3~~ ✓ source and trib
 ✓ diversion point location
 ✓ conveyances (pipes, ditch, etc.)
 ✓ place of use
 ✓ scale
 ✓ township, range, section
 ✓ north arrow
 ✓ CWRE stamp
 ✓ disclaimer
 _____ date survey was performed
 ✓ P.O.B. of survey
 ✓ dimensions and capacity of diversion system
 ✓ "beneficial use" type title
 ✓ "permanent-quality" paper
 ✓ 10.4 ACRES

WATER RIGHT RECORD CHECK _____ FIELD INSPECTION _____
 FINAL FILE REVIEW _____ FINAL DATA BASE ENTRY _____
 ENTER ON PLAT CARDS _____

July 14, 1994

DALE OR BARBARA BEATTIE
12986 DRIVER VALLEY ROAD
OAKLAND OR 97462

RE: SWR-366

Dear Mr and Mrs Beattie,

This will acknowledge the receipt of map and other documents to support the pre-1909 vested water right claim in the name of DALE OR BARBARA BEATTIE. I have added the map and documents to the file. Thank you for your attention to this matter. If you have any questions, please give me a call.

Sincerely,



Don Knauer
Adjudication Specialist

J:\WAS\C\3\SWR-0366.006



Commerce Building
158 12th Street NE
Salem, OR 97310-0210
(503) 378-3739
FAX (503) 378-8130

July 14, 1994

MAURICE E FARR
1960 SW BURDETTE DR
ROSEBURG OR 97470

RE: SWR-366

Dear Mr Farr,

This will acknowledge the receipt of map to support the pre-1909 vested water right claim in the name of DALE OR BARBARA BEATTIE you returned with corrections and completions. I have added the map to the file. Thank you for your attention to this matter. If you have any questions, please give me a call.

Sincerely,

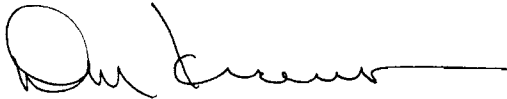

Don Knauer
Adjudication Specialist

J:\W\S\C\3\SWR-0366.005



Commerce Building
158 12th Street NE
Salem, OR 97310-0210
(503) 378-3739
FAX (503) 378-8130

FAP - AL

STATE OF OREGON
WATER RESOURCES DEPARTMENT
INTEROFFICE MEMO

May 11, 1994

TO: WATER RIGHT EXAMINERS

FROM: DON KNAUER

SUBJECT: PRE-1909 VESTED WATER RIGHT CLAIM MAPS

Alright you guys, this is a test, DO YOU KNOW WHAT TIME IT IS? The answer is, it's time to get the maps, reports, answers, mylars and all that kind of stuff back to the Water Resources Department. There's talk around the office of putting together a "map-patrol" with a tough leader to travel around and retrieve the required documents.

You may remember, I reviewed maps for compliance with Oregon Revised Statutes and Oregon Administrative Rules submitted to support pre-1909 vested water right claims. For the past few months and up to a year ago I have returned maps, requested mylars, asked for clarification, and asked for reports. Some of these files are getting stale.

It is very important that you give me something, preferably the map, mylar, report, etc. but at minimum you must give me a submittal date. The review of the files cannot be completed without the map, report, etc. It is a deterrent to the claimant, your client, for this issue to go unresolved.

If you need copies of anything in the files, just let me know. I have hand written below the file numbers of those I returned to you. The toll free number is 1-800-624-3199.

j:\wp51\swr\claimant\cwrememo.94

- | | |
|--------|---------|
| SWR-71 | SWR-310 |
| - 109 | - 366 |
| - 132 | - 378 |
| - 133 | - 451 |
| - 136 | - 492 |
| - 177 | - 559 |
| - 236 | <1- |

November 1, 1993

MAURICE E. FARR
1960 SW BURDETTE DRIVE
ROSEBURG OR 97470

RE: File# SWR-366

DEAR MAURICE E. FARR,

The Water Resources Department (WRD) received a little over 500 surface water registration statements in December, 1992. All of the files have been set up and receipts for the fees have been sent. The next step is to insure the maps received in support of the claims are acceptable based on Oregon Revised Statutes (ORS) and Oregon Administrative Rules (OAR).

I am returning the map you prepared for Dale E. or Barbara Beattie. You will find the item which requires completion or correction shown below. I have the description followed by the ORS or OAR site and paraphrased statute or rule.

Conveyance

ORS 539.120 "...the location of and each ditch, canal, pipeline or other means of conveying the water..."

diversion point size

OAR 690-28-025-(4)-(c) "The dimensions and capacity of any existing diversion systems."

You must return the map before the claim can be processed. If you cannot have the map to the WRD within 60 days, please inform me as to when it can be expected. Please mark all correspondence with the file number.

As always, if you have any questions, please give me a call.

Sincerely,



Don Knauer
Adjudication Specialist

Enclosures

J:\WP51\SWR\CLAIMANT\3\SWR-0366.00M



May 4, 1993

MAURICE E FARR
1960 BURDETTE DRIVE
ROSEBURG OR 97470

RE: SWR-366

Dear Mr Farr,

This will acknowledge the receipt of the map to support the claim to a pre-1909 water right by DALE & BARBARA BEATTIE. I have added the map to their file and have given the application map to the water right section. If you have any questions please give me a call.

Sincerely,

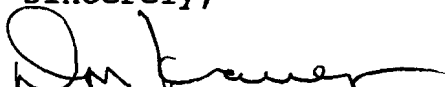

Don Knauer
Adjudication Section

J:\W\S\C\3\SWR-0366.004



4-~~26~~-93

I TALKED TO BARBARA

BEATTIE ON THE PHONE

SHE SAID THEY HAD

SENT MAPS & APPLICATIONS.

I GOT THE IMPRESSION

SHE HAD THE APPLICATION

AND SHE CONFUSED. I

TOLD HER I WOULD

TRY TO FIND THEIR

DOCUMENTS NEK

March 26, 1993

DALE E OR BARBARA J BEATTIE
12986 DRIVER VALLEY ROAD
OAKLAND OR 97462

Dear MR OR MRS BEATTIE,

This will acknowledge that your Surface Water Registration Statement in the name of DALE E OR BARBARA J BEATTIE has been received by our office. The fees in the amount of \$18.00 have been received and our receipt #98201 is enclosed. Your registration statement has been numbered SWR-366.

Our office will review your form and map in the near future. If necessary we will schedule a meeting with you that will include a site inspection. If there are problems with your form we are usually able to take care of them during our visit. We will be able to answer any questions you might have about the adjudication process at that time.

Please feel free to contact this office if you have any questions.

Sincerely,

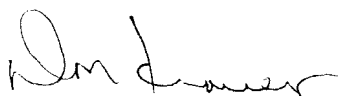

Don Knauer
Adjudication Specialist

Enclosure

M:\WP51\SWR\CLAIMANT\SWR-0366.003



3850 Portland Rd NE
Salem, OR 97310
(503) 378-3739
FAX (503) 378-8130

March 18, 1993

MAURICE E FARR
1960 BURDETTE DR
ROSEBURG OR 97470

RE: Surface Water Registration Map

Dear MR FARR,

DALE & BARBARA BEATTIE has indicated to the Oregon Water Resources Department (WRD) that you have been hired to prepare the claim of beneficial use map for their Surface Water Registration Statement. Would you please inform me of your anticipated schedule of map preparation and submission to the WRD.

Please mark all correspondence related to this claim with the file number SWR-366.

Sincerely,



Don Knauer
Adjudication Specialist

C:\WP51\SWR\CLAIMANT\SWR-0366.002

4-26-93 M. FARR CALLED TO SAY HE WAS
GIVEN THE MAP TO THE BEATTIES - HE SAID
HE TALKED TO THEM & THEY SAID THEY HAD
SENT IT IN TO THE WRD.

JKK



Application # 73175

RECEIVED 1-20-93

3850 Portland Rd NE
Salem, OR 97310
(503) 378-3739
FAX (503) 378-8130

RECEIPT # **98201**

STATE OF OREGON
WATER RESOURCES DEPARTMENT

3850 PORTLAND ROAD NE

SALEM, OR 97310

378-8455/378-8130 (FAX)

RECEIVED FROM: <u>Dale E. Beattie</u>	APPLICATION
BY:	PERMIT
	TRANSFER

CASH: CHECK: # 22003 OTHER: (IDENTIFY)

TOTAL REC'D \$ 17.00

01-00-0 WRD MISC CASH ACCT

842.010	ADJUDICATIONS	\$ <u>17.00</u>
831.087	PUBLICATIONS/MAPS	\$
830.650	PARKING FEES Name/month	\$
	OTHER: (IDENTIFY)	\$

REDUCTION OF EXPENSE

CASH ACCT. \$

COST CENTER AND OBJECT CLASS VOUCHER #

03-00-0 WRD OPERATING ACCT

MISCELLANEOUS:		
840.001	COPY FEES	\$
850.200	RESEARCH FEES	\$
880.109	MISC REVENUE: (IDENTIFY)	\$
520.000	OTHER (P-6): (IDENTIFY)	\$
WATER RIGHTS:		
842.001	SURFACE WATER	EXAM FEE \$ 842.002
842.003	GROUND WATER	EXAM FEE \$ 842.004
842.005	TRANSFER	EXAM FEE \$ 842.006
WELL CONSTRUCTION		
842.022	WELL DRILL CONSTRUCTOR	RECORD FEE \$ 842.023
842.016	WELL DRILL OPERATOR	RECORD FEE \$ 842.019
	LANDOWNER'S PERMIT	RECORD FEE \$ 842.024

06-00-0 WELL CONST START FEE

842.013	WELL CONST START FEE	\$	CARD #
	MONITORING WELLS	\$	CARD #

45-00-0 LOTTERY PROCEEDS

864.000	LOTTERY PROCEEDS	\$
---------	------------------	----

07-00-0 HYDRO ACTIVITY

842.011	POWER LICENSE FEE(FW/WRD)	LIC NUMBER	\$
842.115	HYDRO LICENSE FEE(FW/WRD)		\$
	HYDRO APPLICATION		\$

RECEIPT # **98201** DATED: 4/25/00 BY: [Signature]

March 18, 1993

DALE E OR BARBARA J BEATTIE
12986 DRIVER VALLEY ROAD
OAKLAND OR 97462

Dear MR & MRS BEATTIE,

You failed to submit enough fees with your Surface Water Registration Statement as required under ORS 539.081.

You sent \$30.00 and your receipt #95758 is enclosed. You should have sent a total of \$48.00. The amount now due is \$18.00. Your claim will not be processed until these remaining fees are received. Your claim has been numbered SWR-366.

Please feel free to contact this office if you have any questions.

Sincerely,

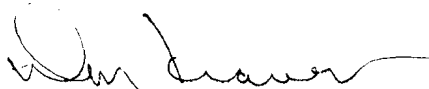

Don Knauer
Adjudication Specialist

Enclosure

C:\WP51\SWR\CLAIMANT\SWR-0366.001



WATER RESOURCES DEPARTMENT

RECEIPT # 95758

3850 PORTLAND ROAD NE

SALEM, OR 97310

378-8455/378-8130 (FAX)

RECEIVED FROM: <u>Barbara J. Benthie</u>	APPLICATION
BY: _____	PERMIT
	TRANSFER

CASH: CHECK: # 76-7652 OTHER: (IDENTIFY) TOTAL REC'D \$ 30.00**01-00-0 WRD MISC CASH ACCT**

842.010	ADJUDICATIONS	\$ <u>30.00</u>
831.087	PUBLICATIONS/MAPS	\$
830.650	PARKING FEES Name/month _____	\$
_____	OTHER: (IDENTIFY) _____	\$

REDUCTION OF EXPENSE

CASH ACCT. _____

COST CENTER AND OBJECT CLASS _____

VOUCHER # _____

03-00-0 WRD OPERATING ACCT**MISCELLANEOUS:**

840.001	COPY FEES	\$
850.200	RESEARCH FEES	\$
880.109	MISC REVENUE: (IDENTIFY) _____	\$
520.000	OTHER (P-6): (IDENTIFY) _____	\$

WATER RIGHTS:

842.001	SURFACE WATER	EXAM FEE	842.002	RECORD FEE
842.003	GROUND WATER	\$	842.004	\$
842.005	TRANSFER	\$	842.006	\$

WELL CONSTRUCTION

842.022	WELL DRILL CONSTRUCTOR	EXAM FEE	842.023	LICENSE FEE
842.016	WELL DRILL OPERATOR	\$	842.019	\$
_____	LANDOWNER'S PERMIT	\$	842.024	\$

06-00-0 WELL CONST START FEE

842.013	WELL CONST START FEE	\$	CARD #
_____	MONITORING WELLS	\$	CARD #

45-00-0 LOTTERY PROCEEDS

864.000	LOTTERY PROCEEDS	\$
---------	------------------	----

07-00-0 HYDRO ACTIVITY

LIC NUMBER

842.011	POWER LICENSE FEE(FW/WRD)	\$
842.115	HYDRO LICENSE FEE(FW/WRD)	\$

HYDRO APPLICATION _____

RECEIPT # 95758

DATED: 12/21/92BY: C. Engel