

Application Map

FOR: V. LORRAINE MARTINEZ
 BY: NATHAN REED, PE, CWRE
 T30S, R6W, W.M. SECTION 13, GLOT 4
 APPLICATION No.: _____
 PERMIT No.: _____

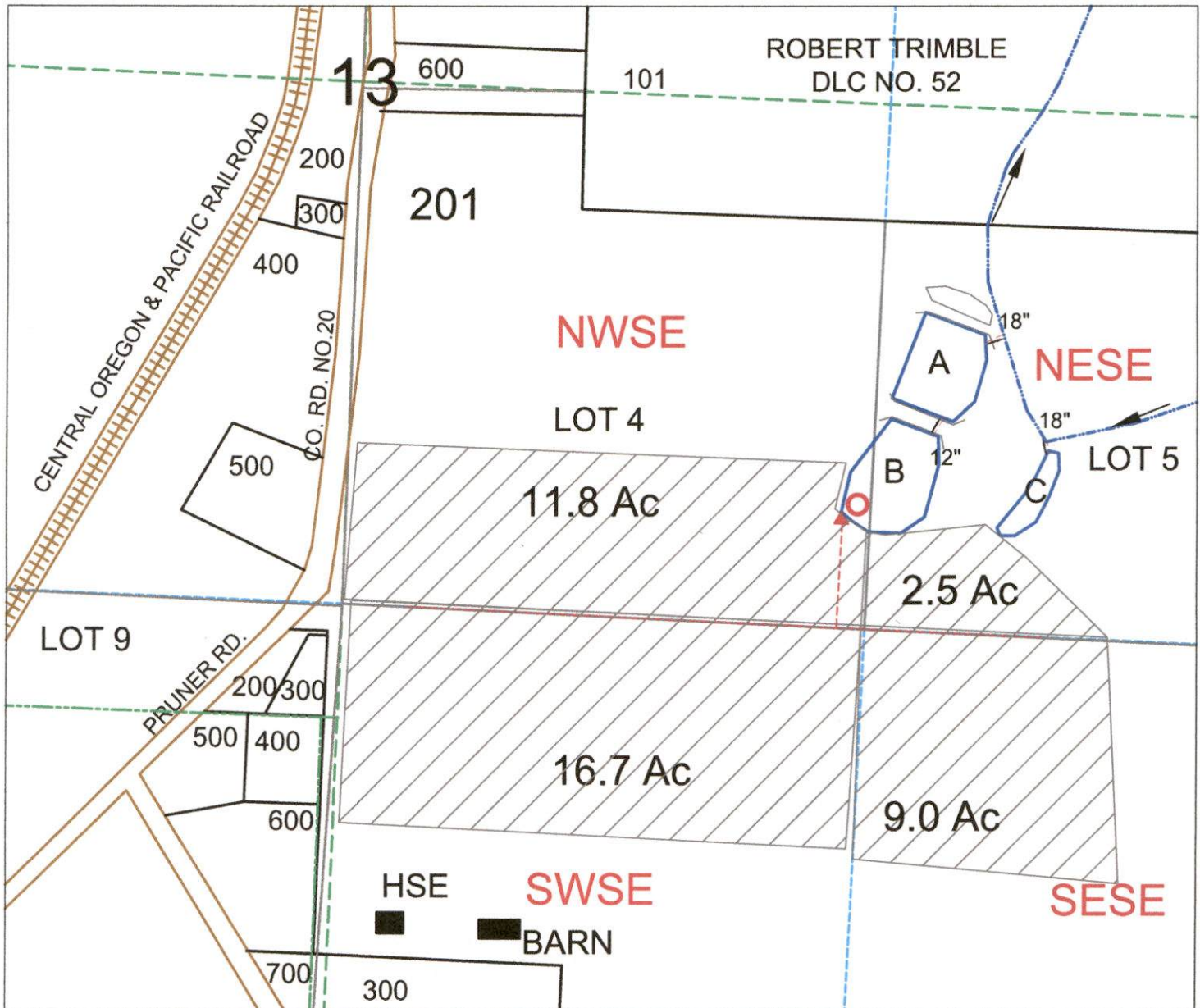

SCALE: 1" = 400'



POD IS LOCATED 1074 FEET SOUTH & 1302 FEET EAST OF C1/4 CORNER OF SECTION 13, WITHIN GLOT 4.

LEGEND

	WATER		SECTION
	PIPE		QUARTER
	PARCEL		SIXTEENTH
	POD		DLC
	PUMP		GLOT
	IRRIGATION AREA		

Received
 JUL 14 2025
 OWRD

MAP PREPARED FOR:
 V. LORRAINE MARTINEZ
 1994 PRUNER ROAD
 RIDDLE, OR 97469

MAP PREPARED BY:
 NATHAN REED PE, CWRE
 157 WEST BODIE STREET
 ROSEBURG, OR 97471

THE PURPOSE OF THIS MAP IS TO IDENTIFY THE LOCATION OF THE WATER RIGHT. IT IS NOT INTENDED TO PROVIDE INFORMATION RELATIVE TO THE LOCATION OF PROPERTY OWNERSHIP BOUNDARY LINES.