

Request for Assignment By Proof of Ownership (If Water Right Holder is Not Available)



Oregon Water Resources Department
725 Summer Street NE, Suite A
Salem, Oregon 97301-1266
(503) 986-0900
www.oregon.gov/owrd

If the Department determines that the application is incomplete, fees have not been paid, or the required documents are not acceptable, the application and all fees submitted will be returned to the applicant.

If for multiple rights, a separate form and fee for each right will be required.

I, Mary Ann Moore
(Name of Party Requesting Assignment)
23051 Schultz Road NE Aurora Oregon 97002 Christine Thomas-Flitcroft
(Mailing Address) (City) (State) (Zip) (Phone #)
503.537.8765

- ☐ hereby request assignment of an entire application/permit/transfer order /limited license/groundwater statement;
- ☒ hereby request assignment of a portion of application/permit/transfer order/limited license/groundwater statement;
(You must include a map showing the portion of the application/permit/ transfer order /limited license/groundwater statement to be assigned.)

Application # _____; Permit # _____; Transfer Order # _____;

Limited License # _____; Groundwater Statement # Reg. G-1960;

W.L. Racette and R. Racette

(Name of Current Holder of Record)
No delivery address is listed on the GR documents, only Aurora, Oregon.

(Mailing Address) (City) (State) (Zip) (Phone #)

Note: Write the initials (first letters) of your first and last names at the spots indicated below _____.

- 1) MAM I certify that I am the current owner of the property described in this application, permit, transfer order, limited license, or groundwater statement. I have attached proof of ownership that may include but not be limited to: a copy of the deed to the land, a copy of a land sales contract, a court order or decree, documentation of survivorship of property held jointly. The Department cannot accept a copy of a taxstatement.
- 2) MAM have the legal right to request assignment under OAR 690-310-0280 and 690-320-0060.
- 3) MAM have not been able to contact the owner(s) of record for the above referenced transaction. I have attached proof acceptable to the Department that notice of the assignment has been given or attempted for each identified property owner not a party to the assignment. ORS 537.220(2) Failure to submit this proof will result in the return of your request. (Proof may include but not be limited to: a copy of returned certified mailing, copy of a Death Certificate, or a court order.)
- 4) MAM further certify that the information provided herein is true and correct to the best of my knowledge.

Witness my hand this 29th day of July, 2025.
(Day) (Month) (Year)

Mary Ann Moore

Signature of Party Requesting Assignment Mary Ann Moore

Failure to provide any of the required information will result in the return of your application.

This certifies assignment and record change at Oregon Water Resources Department effective 8:00 a.m. on date of receipt at Salem, Oregon.
Fee receipt # 145737 / 145739
For Director by Mary F. Bjork, Program Analyst in Water Rights Division. MFB

The completed "Request for Assignment" form must be submitted to the Department along with the recording fee of \$120.

Request for Assignment By Proof of Ownership (If Water Right Holder is Not Available)



Oregon Water Resources Department
725 Summer Street NE, Suite A
Salem, Oregon 97301-1266
(503) 986-0900
www.oregon.gov/owrd

If the Department determines that the application is incomplete, fees have not been paid, or the required documents are not acceptable, the application and all fees submitted will be returned to the applicant.

If for multiple rights, a separate form and fee for each right will be required.

I, Moore Sisters Farm, LLC Elizabeth Remley, Member Manager

(Name of Party Requesting Assignment)

Christine Thomas-Flitcroft

16324 SW 126th Terrace

Tigard

OR

97224

503-537-8765

(Mailing Address)

(City)

(State)

(Zip)

(Phone #)

- ☐ hereby request assignment of an entire application/permit/transfer order /limited license/groundwater statement;
- ☒ hereby request assignment of a portion of application/permit/transfer order/limited license/groundwater statement;
(You must include a map showing the portion of the application/permit/ transfer order /limited license/groundwater statement to be assigned.)

Application # _____; Permit # _____; Transfer Order # _____

Limited License # _____; Groundwater Statement # Reg. G-1960;

W.L. Racette and R. Racette

(Name of Current Holder of Record)

No delivery address is listed on the GR documents, only Aurora, Oregon.

(Mailing Address)

(City)

(State)

(Zip)

(Phone #)

Note: Write the initials (first letters) of your first and last names at the spots indicated below _____.

- EAR I certify that I am the current owner of the property described in this application, permit, transfer order, limited license, or groundwater statement. I have attached proof of ownership that may include but not be limited to: a copy of the deed to the land, a copy of a land sales contract, a court order or decree, documentation of survivorship of property held jointly. The Department cannot accept a copy of a tax statement.
- EAR I have the legal right to request assignment under OAR 690-310-0280 and 690-320-0060.
- EAR I have not been able to contact the owner(s) of record for the above referenced transaction. I have attached proof acceptable to the Department that notice of the assignment has been given or attempted for each identified property owner not a party to the assignment. ORS 537.220(2) Failure to submit this proof will result in the return of your request. (Proof may include but not be limited to: a copy of returned certified mailing, copy of a Death Certificate, or a court order.)
- EAR I further certify that the information provided herein is true and correct to the best of my knowledge.

Witness my hand this 29th day of July, 2025.
(Day) (Month) (Year)

Elizabeth Remley, as Member Manager of Moore Sisters Farm, LLC

Signature of Party Requesting Assignment

Failure to provide any of the required information will result in the return of your application.

This certifies assignment and record change at Oregon Water Resources Department effective 8:00 a.m. on date of receipt at Salem, Oregon.
Fee receipt # 145737 + 145739
For Director by Mary F. Bjork, Program Analyst in Water Rights Division. M F Bjork

The completed "Request for Assignment" form must be submitted to the Department along with the recording fee of \$120.



NTS

MARION COUNTY



TAX LOTS:

4 1W 05
1400
1500



TAX LOTS:

4 1W 05D
100
200
300
400
600
1100
1200

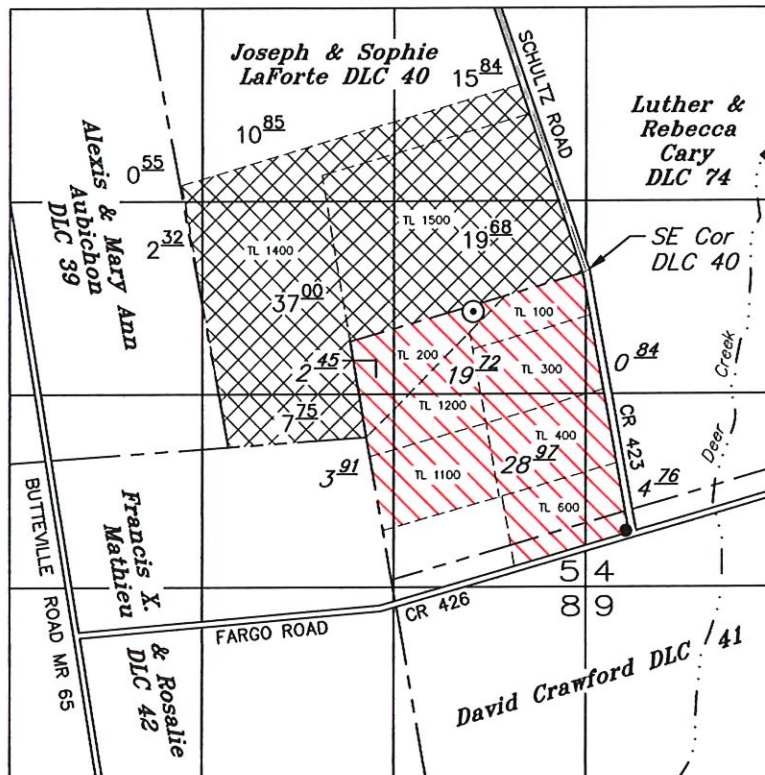

----- TAX LOT LINE

— — — — — DLC LINE

⊙ EXISTING WELL

● PROPOSED WELL

NOTE:

No modification in place of use is requested. Acres reflect 1/4-1/4 totals per Groundwater Registration Statement, which were only identified by 1/4-1/4, and did not identify acres within DLCs.

EXISTING GR WELL MARI 295: 1885' N & 777' W of SE COR SEC 5
PROPOSED WELL: 1770' S & 270' E of SE COR LaFORTE DLC 40

Received by OWRD

JUL 29 2025

Salem, OR

REQUEST FOR ASSIGNMENT

Registration No. GR-1960 Certificate No. GR-1888

Mary Ann Moore
&
Moore Sisters Farm, LLC

JULY 29, 2025

SCALE: 1" = 1320'

NOTE: This map is for the purpose of identifying the location of water rights and has no intent to dimension or locate property ownership lines.



Renewal Date: December 31, 2025