

Application No. G G 4965

Permit No. G 4685

Certificate No. 49806

Stream Index, Page No. 2-113

4/2w-24ad

FEES PAID

Date	Amount	Receipt No.
8-20-69	37.35	15950

\$1 Cert. Fee

FEES REFUNDED

Date	Amount	Check No.
------	--------	-----------

Name ASSIGNED JOSEPH WILMES

By Rt. 1, Box 129

Address Aurora, Oregon 97002

Date filed August 20, 1969

Priority August 20, 1969

Action suspended until OK Cert

Returned to applicant

Date of approval June 4, 1970

CONSTRUCTION

Date for beginning June 4, 1971

Date for completion October 1, 1971

Extended to

Date for application of water October 1, 1972

Extended to

PROSECUTION OF WORK

Form "A" filed started

Form "B" filed

Form "C" filed March 12, 1973

FINAL PROOF

DEC 02 1980

Blank mailed

Proof received

Date certificate issued JAN 19 1981

ASSIGNMENTS

Date	To Whom	Address	Volume	Page
12-12-80	WILFRIED WILMES	20178 CASE RD NE AURORA, OR 97002	6	807

REMARKS

2.96 cfs from a well for the supplemental irrigation of 236.4 acres.

OCT 1 1 1971 CARD FOR B

OCT 6 1972 CARD FOR B-C

MAR 9 1973 FORM 100

Form C

IMPORTANT—This form is a notice to the State Engineer that permittee is ready to make final proof to the extent to which the water has actually been applied to the intended use under the terms of the permit. Permittee is cautioned that Certificate of Water Right will be issued based on the extent of the quantity and use as determined by the final proof inspection and survey which will be made in response to the filing of this Form C.

NOTE: In the case of an irrigation permit, this Form C should not be mailed to the State Engineer until all of the land described in the permit, which it is intended to irrigate under this permit at any time, has actually been irrigated. Fill out, detach and mail to the State Engineer, Salem, Oregon 97310, when all of the water has been applied.

RECEIVED
 MARCH 13 1973
 STATE ENGINEER
 SALEM, OREGON

Application No. G4965

NOTICE OF COMPLETE APPLICATION OF WATER TO A BENEFICIAL USE

Joseph Wilmes by Wilfried Wilmes, the holder of Permit No. G4685,
 appropriate the public waters of the state of Oregon, completely applied the waters to a beneficial use in
 accordance with the terms of said permit, on the August 1972 day of 1972, 19

Remarks: all construction work completed July 1969

IN WITNESS WHEREOF, I have hereunto set my hand this 12 day of March, 1973.
Wilfried Wilmes for Joseph Wilmes Route 1 Box 129 Aurora Ore
(Signature of Applicant) (Address)

RECEIVED
DEC 12 1980
WATER RESOURCES DEPT.
SALEM, OREGON

STATE OF OREGON

COUNTY OF

MARION

Proof of Appropriation of Water

JOSEPH WILMES, c/o EMILY WILMES

of Route 1, Box 128A, Aurora
has applied beneficially the waters of
a well

, State of Oregon 97002 ,

a tributary of Case Creek
supplemental irrigation of 236.4 acres

for the purpose of

under Permit No. G-4685 and that the use of said waters has been completed under the
terms of said permit; that the priority of the right dates from
August 20, 1969

that the amount of water for the purposes aforesaid, has been actually beneficially used in the
amount of
2.4 cubic feet per second

or its equivalent in case of rotation, measured at the point of diversion from the well.
The well is located in the SE $\frac{1}{4}$ NE $\frac{1}{4}$, as projected within W. Case DLC 47, Section 24,
T. 4 S., R. 2 W., W.M.; 1920 feet South and 850 feet West from NE Corner,
Section 24.

The amount of water used for irrigation, together with the amount secured under any other
right existing for the same lands, shall be limited to one-eightieth of one cubic foot per second
per acre, or its equivalent for each acre irrigated and shall be further limited
to a diversion of not to exceed 2 $\frac{1}{2}$ acre-feet per acre for each acre irrigated
during the irrigation season of each year,

and shall
conform to such reasonable rotation system as may be ordered by the proper state officer.
A description of the place of use under the right, and to which such right is appurtenant, is
as follows:

SEE NEXT PAGE

I have read the above and foregoing proof of appropriation of water; I know the contents
thereof, and that the facts therein stated are true.

IN WITNESS WHEREOF, I have hereunto set my hand this 12 day of December,

19.80

+ Hilfred Wilmes

15.3 acres NW $\frac{1}{4}$ NW $\frac{1}{4}$
17.1 acres SW $\frac{1}{4}$ NW $\frac{1}{4}$
8.5 acres NW $\frac{1}{4}$ SW $\frac{1}{4}$
all as projected within W. Case DLC 73
6.3 acres NW $\frac{1}{4}$ SW $\frac{1}{4}$
1.7 acres SW $\frac{1}{4}$ SW $\frac{1}{4}$
both as projected within P. Gauthiers DLC 71
Section 19
T. 4 S., R. 1 W., W.M.

33.7 acres NE $\frac{1}{4}$ NE $\frac{1}{4}$
24.6 acres NW $\frac{1}{4}$ NE $\frac{1}{4}$
25.9 acres SW $\frac{1}{4}$ NE $\frac{1}{4}$
40.0 acres SE $\frac{1}{4}$ NE $\frac{1}{4}$
21.7 acres NE $\frac{1}{4}$ SE $\frac{1}{4}$
11.8 acres NW $\frac{1}{4}$ SE $\frac{1}{4}$
all as projected within W. Case DLC 47
17.8 acres NE $\frac{1}{4}$ SE $\frac{1}{4}$
10.9 acres NW $\frac{1}{4}$ SE $\frac{1}{4}$
1.2 acres SE $\frac{1}{4}$ SE $\frac{1}{4}$
all as projected within P. Gauthiers DLC 81
Section 24
T. 4 S., R. 2 W., W.M.

RECEIVED

AUG 20 1969

STATE ENGINEER
SALEM, OREGON

Permit No. G-4685

APPLICATION FOR A PERMIT

To Appropriate the Ground Waters of the State of Oregon

I, JOSEPH WILMES
(Name of applicant)
of Rt 1 Box 129 ASTORIA, county of MARION,
(Postoffice Address)
state of OREGON, do hereby make application for a permit to appropriate the
following described ground waters of the state of Oregon, SUBJECT TO EXISTING RIGHTS:

- If the applicant is a corporation, give date and place of incorporation

1. Give name of nearest stream to which the well, tunnel or other source of water development is
situated LAKE CREEK
(Name of stream)

tributary of CHAMBERLAIN

✓ 2. The amount of water which the applicant intends to apply to beneficial use is cubic
feet per second or 1540 gallons per minute.

3. The use to which the water is to be applied is IRRIGATION

4. The well or other source is located ft. and ft. from the
(N. or S.) (E. or W.)
corner of
(Section or subdivision)

795' SOUTH 41° EAST FROM NW CORNER SE 1/4 OF
(If preferable, give distance and bearing to section corner)
NE 1/4 SECTION 24 TOWNSHIP 4 SOUTH RANGE 1 WEST
(If there is more than one well, each must be described. Use separate sheet if necessary)

being within the SE 1/4 OF NE 1/4 of Sec. 24, Twp. 4 S, R. 2 W,
W. M., in the county of MARION

5. The to be miles
(Canal or pipe line)
in length, terminating in the of Sec., Twp.,
(Smallest legal subdivision)
R., W. M., the proposed location being shown throughout on the accompanying map.

6. The name of the well or other works is .

DESCRIPTION OF WORKS

7. If the flow to be utilized is artesian, the works to be used for the control and conservation of the
supply when not in use must be described.

8. The development will consist of ONE WELL having a
(Give number of wells, tunnels, etc.)
diameter of 8" inches and an estimated depth of 186 feet. It is estimated that 186
feet of the well will require STEEL casing. Depth to water table is estimated 34'
(Kind) (Feet)

CANAL SYSTEM OR PIPE LINE—

G 4685

9. (a) Give dimensions at each point of canal where materially changed in size, stating miles from headgate. At headgate: width on top (at water line) feet; width on bottom feet; depth of water feet; grade feet fall per one thousand feet.

(b) At miles from headgate: width on top (at water line) feet; width on bottom feet; depth of water feet; grade feet fall per one thousand feet.

(c) Length of pipe, ft.; size at intake in.; in size at ft. from intake in.; size at place of use in.; difference in elevation between intake and place of use, ft. Is grade uniform? Estimated capacity, sec. ft.

10. If pumps are to be used, give size and type LINESHAFT TURBINE

Give horsepower and type of motor or engine to be used

75HP 440V 3Ø ELECTRIC MOTOR

11. If the location of the well, tunnel, or other development work is less than one-fourth mile from a natural stream or stream channel, give the distance to the nearest point on each of such channels and the difference in elevation between the stream bed and the ground surface at the source of development

No

12. Location of area to be irrigated, or place of use

Township N. or S.	Range E. or W. of Willamette Meridian	Section	Forty-acre Tract	SUPPLEMENTARY Number Acres To Be Irrigated
4S	1W	1?	NW 1/4 NW 1/4	15.55 15.3
			SW 1/4 NW 1/4	17.85 17.1
			NW 1/4 SW 1/4	14.75 14.7
			SW 1/4 SW 1/4	1.25 1.7
	2W	24	NE 1/4 NE 1/4	33.92 33.7
			SE 1/4 NE 1/4	40. 40.0
			NE 1/4 SE 1/4	39.5 39.5
			SE 1/4 SE 1/4	2. 1.2
			NW 1/4 NE 1/4	24.55 24.6
			SW 1/4 NE 1/4	25.38 25.9
			NW 1/4 SE 1/4	22.61 22.7
				236.54 236.4

(If more space required, attach separate sheet)

Character of soil WILLAMETTE

Kind of crops raised ROW CROPS

13. To supply the city of
 in county, having a present population of
 and an estimated population of in 19.....

ANSWER QUESTIONS 14, 15, 16, 17 AND 18 IN ALL CASES

14. Estimated cost of proposed works, \$ 9,500

15. Construction work will begin on or before April 4, 1969

16. Construction work will be completed on or before JUNE 5, 1969

17. The water will be completely applied to the proposed use on or before April 4, 1972

18. If the ground water supply is supplemental to an existing water supply, identify any appli-
 cation for permit, permit, certificate or adjudicated right to appropriate water, made or held by the
 applicant. APPLICATION # 37811

PERMIT # 28158

Joseph Wilmes
 (Signature of applicant)

Remarks:

by Wilfred Wilmes by operator
Milo Schniehl drilled in April 1969

STATE OF OREGON, }
 County of Marion, } ss.

This is to certify that I have examined the foregoing application, together with the accompanying
 maps and data, and return the same for

In order to retain its priority, this application must be returned to the State Engineer, with correc-
 tions on or before, 19.....

WITNESS my hand this day of, 19.....

STATE ENGINEER

By

ASSISTANT

STATE OF OREGON, }
County of Marion, } ss.

PERMIT

This is to certify that I have examined the foregoing application and do hereby grant the same, SUBJECT TO EXISTING RIGHTS and the following limitations and conditions:

The right herein granted is limited to the amount of water which can be applied to beneficial use and shall not exceed 2.96 cubic feet per second measured at the point of diversion from the well or source of appropriation, or its equivalent in case of rotation with other water users, from a well

The use to which this water is to be applied is supplemental irrigation

If for irrigation, this appropriation shall be limited to 1/80 of one cubic foot per second or its equivalent for each acre irrigated and shall be further limited to a diversion of not to exceed 2 1/2 acre feet per acre for each acre irrigated during the irrigation season of each year; provided further that the right allowed herein shall be limited to any deficiency in the available supply of any prior right existing for the same land and shall not exceed the limitation allowed herein,

and shall be subject to such reasonable rotation system as may be ordered by the proper state officer.

The well shall be cased as necessary in accordance with good practice and if the flow is artesian the works shall include proper capping and control valve to prevent the waste of ground water.

The works constructed shall include an air line and pressure gauge or an access port for measuring line, adequate to determine water level elevation in the well at all times.

The permittee shall install and maintain a weir, meter, or other suitable measuring device, and shall keep a complete record of the amount of ground water withdrawn.

The priority date of this permit is August 20, 1969

Actual construction work shall begin on or before June 4, 1971 and shall thereafter be prosecuted with reasonable diligence and be completed on or before October 1, 1971

Complete application of the water to the proposed use shall be made on or before October 1, 1972

WITNESS my hand this 4th day of June, 1970

Chris L. Wheeler

STATE ENGINEER

Application No. G-14965
Permit No. G-4685

PERMIT

TO APPROPRIATE THE GROUND
WATERS OF THE STATE
OF OREGON

This instrument was first received in the
office of the State Engineer at Salem, Oregon,
on the 30th day of August,
1969, at 10:57 o'clock A. M.

Returned to applicant:

Approved:

June 4, 1970

Recorded in book No. of
Ground Water Permits on page G 4685

CHRIS L. WHEELER, STATE ENGINEER
Drainage Basin No. 2, page 113

43735

The completed assignment must be submitted to the Water Resources Director,
555 13th St., N.E., Salem, Oregon 97310, together with a recording
fee of \$2.00.

Rec 21926
#2 -
12-12-80

G-4965

ASSIGNED
JOSEPH WILMES
Rt. 1, Box 129
Aurora, Oregon 97002

sd August 20, 1969

August 20, 1969

suspended until OK Cert

i to applicant

approval June 4, 1970

CONSTRUCTION

beginning June 4, 1971

completion October 1, 1971

ided to

application of water October 1, 1972

ided to

PROSECUTION OF WORK

" filed started

" filed

" filed March 12, 1973

FINAL PROOF

ailed DEC 8 1980

ceived

tificate issued JAN 19 1981

Application No. G G 4965

Permit No. G 4685

Certificate No. 43806

Stream Index, Page No. 2-113

4/200-24 ad

FEE PAID

Date Amount Receipt No.
8-20-69 37.35 15956

\$1 Cert. Fee

FEE REFUNDED

Date Amount Check No.

ASSIGNMENTS

Date	To Whom	Address	Volume	Page
<u>12-12-80</u>	<u>WILFRIED WILMES</u>	<u>20178 CASE RD NE</u> <u>AURORA, OR 97002</u>	<u>6</u>	<u>807</u>

REMARKS

2.96 cfs from a well for the supplemental irrigation of 236.4 acres.

OCT 1 1 1971 CARD FOR E

OCT 6 1972 CARD FOR R-C

MAR 9 1973 FORM 100

Form C

IMPORTANT—This form is a notice to the State Engineer that permittee is ready to make final proof to the extent to which the water has actually been applied to the intended use under the terms of the permit. Permittee is cautioned that Certificate of Water Right will be issued based on the extent of the quantity and use as determined by the final proof inspection and survey which will be made in response to the filing of this Form C.

NOTE: In the case of an irrigation permit, this Form C should not be mailed to the State Engineer until all of the land described in the permit, which it is intended to irrigate under this permit at any time, has actually been irrigated. Fill out, detach and mail to the State Engineer, Salem, Oregon 97310, when all of the water has been applied.

Application No G4965

NOTICE OF COMPLETE APPLICATION OF WATER TO A BENEFICIAL USE

RECEIVED
STATE ENGINEER
SALEM, OREGON
MARCH 13 1973

Joseph Hilmes by Hilfred Hilmes, the holder of Permit No. G4685,
 appropriate the public waters of the state of Oregon, completely applied the waters to a beneficial use in
 accordance with the terms of said permit, on the August 1972 day of August, 1972.
 Remarks: all construction work completed July 1969

IN WITNESS WHEREOF, I have hereunto set my hand this 12 day of March, 1973.

Hilfred Hilmes for Joseph Hilmes Route 1 Box 129 Aurora Ore
 (Signature of Applicant) (Address)

The completed assignment must be submitted to the Water Resources Director,
 555 13th St., N.E., Salem, Oregon 97310, together with a recording
 fee of \$2.00.

G-4965

T. 4 S. R. 1 & 2 W. W. M.

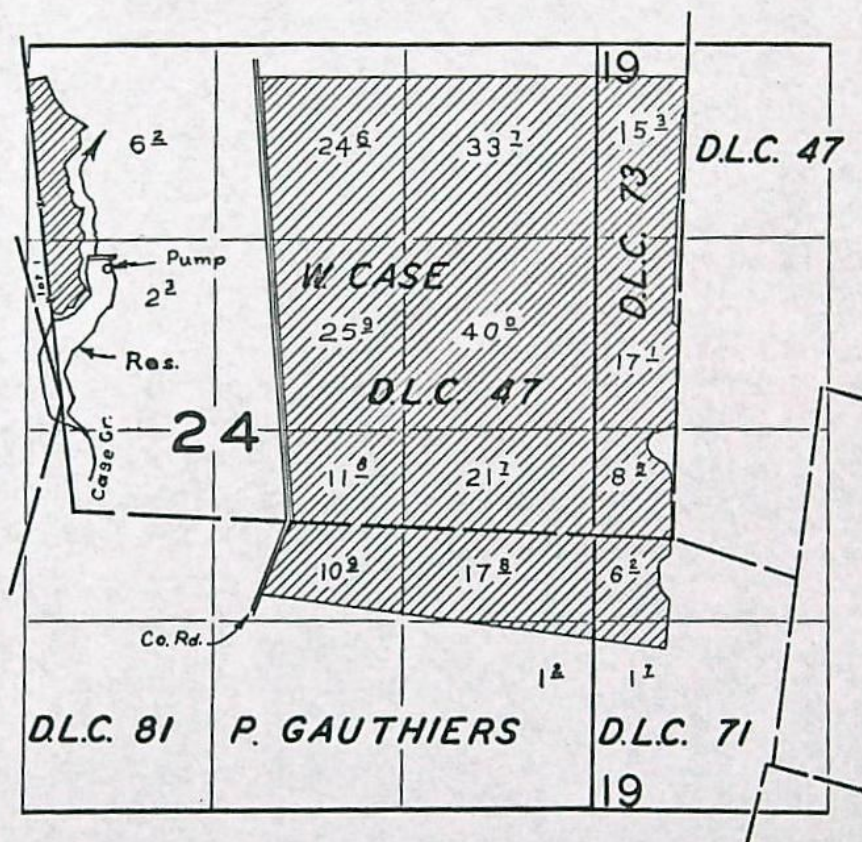

Application No. G4965
Permit No. G 4685

FINAL PROOF SURVEY
UNDER

Application No. 37811 Permit No. 28158
IN NAME OF

JOSEPH WILMES

Surveyed APR. 8 1964, by R. JACKSON

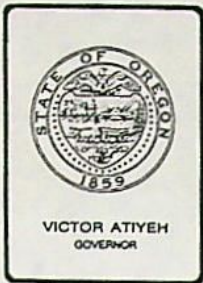

Water Resources Department

MILL CREEK OFFICE PARK

555 13th STREET N.E., SALEM, OREGON 97310

PHONE 378-8508

December 19, 1980

Wilfried Wilmes
20178 Case Road NE
Aurora, OR 97002

Dear Mr. Wilmes:

REFERENCE: File Number G-4965

The assignment of application number G-4965, permit number G-4685 to you has been made. The original assignment is enclosed. Our receipt number 21926 covering the \$2 recording fee was handed to you.

We will process your permit with the next group of certificates to be issued.

Sincerely,

Thomas E. Shook
Water Rights Engineer

TES:lrs
Enclosure

STATE
ENGINEER

WATER RESOURCES DEPARTMENT

1178 CHEMEKETA STREET N.E. • SALEM, OREGON • 97310 • Phone 378-3739

March 13, 1973

File No. G-4965

Joseph Wilmes
Route 1, Box 129
Aurora, OR 97002

Dear Sir:

This will acknowledge receipt of your notice to the effect that complete application of water has been made under permit No. G-4685.

Pursuant to your report and in line with the general practice of this office, a survey will be made at a later date.

After this survey, proof may be made and certificate issued covering the actual use of water as found by the engineer. In case of irrigation, any lands described in the permit that have not been irrigated will be automatically eliminated from the water right.

In the meantime, the permit which you hold will be valid evidence of the water right in question so long as you continue to use the water.

Very truly yours,

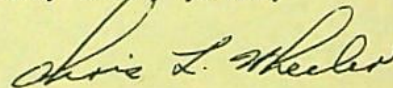

CHRIS L. WHEELER
State Engineer

Form 128
gkd

March 9, 1973

G-4965

Joseph Wilmes
Route 1, Box 129
Aurora, OR 97002

According to the terms of your permit No. G-4685 for the appropriation of 2.96 cfs from a well for supplemental irrigation of 236.4 acres, complete application of water was to have been made by October 1, 1972.

Complete application of water means the application of water to beneficial use under the permit to the full extent intended. In the case of irrigation, it means beneficial irrigation of all the lands the permittee intends to cover under the terms of the permit. If water has been used, you should promptly submit notice describing the extent of completion as set forth in the letter accompanying your permit and also in our postal card of October 6, 1972.

ORS 537.260 provides that: "Whenever the time within which any appropriation under a permit should have been perfected has expired and the owner of the permit fails or refuses within three months thereafter to submit to the State Engineer proof of completion of the appropriation as required by ORS 537.230 and 537.250, the State Engineer may, after 60 days' notice by registered mail, order the cancelation of the permit.*****"

In accordance with the provisions of ORS 537.260, you are hereby notified that unless proof of beneficial use is received within 60 days from the date of this letter, the permit(s) may be canceled without further notice.

If for any reason you are no longer interested in the project described by the permit, we would appreciate it if you would so advise. If the property involved has changed hands and any part of the project has been completed, you should immediately assign the permit to the new owner and advise us of his name and address. An assignment form will be furnished upon request.

Very truly yours,



CHRIS L. WHEELER
State Engineer

Form 100
Certified
Return receipt requested

June 30, 1970

G-4965

Joseph Wilmes
Rt. 1, Box 129
Aurora, OR 97002

G-4965, permit No. G-4685, with a
print of an application map.

File No. G-4965

August 22, 1969

Joseph Wilmes
Rt. 1, Box 129
Aurora, Oregon 97002

Dear Mr. Wilmes:

This will acknowledge receipt of your application for a permit to appropriate 1540 gallons of water per minute from a well for the irrigation of 236.4 acres, a transparency map and fees of \$37.35 for which our receipt No. 15950 was handed to you.

The application has been filed and numbered G-4965, and is in satisfactory form for approval by issuance of a permit.

Very truly yours,

Larry W. Jebousek
Assistant

LWJ:skf

Inspection & DFW-661-191
9-25-78
SPH

MOI

Basin 2, Vol.

Abstract of Permit No. G-4685

Application No. G-4965 ✓ Certificate No.

Name ~~Joseph Wilmes~~ *Emily Wilmes*
Address ~~Rt. 1, Box 129~~ *20178 Case Rd NE*
Aurora, Oregon 97002

Source of water supply *A well, Trib. Case Creek*

Use *Supplemental irrigation of 236.4 AC*

Point of diversion *795 ft. S. 41° E. from NW cor. SE 1/4 NE 1/4, Sec. 24, being within*
SE 1/4 NE 1/4, Sec. 24, T. 4 S., R. 2 W., W. M., county of Marion

Number of acres ~~236.4~~ *410 W. Case Dec 47*

DESCRIPTION OF LAND TO BE IRRIGATED OR PLACE OF USE

Twp.	Range	Sec.	NE 1/4				NW 1/4				SW 1/4				SE 1/4			
			NE 1/4	NW 1/4	SW 1/4	SE 1/4	NE 1/4	NW 1/4	SW 1/4	SE 1/4	NE 1/4	NW 1/4	SW 1/4	SE 1/4	NE 1/4	NW 1/4	SW 1/4	SE 1/4
4S	1W	19						15.3	17.1			14.7	1.7					
	2W	24	33.7	24.6	25.9	40									39.5	22.7		1.2

Priority date *August 20, 1969*

Amount of water *2.4 cubic feet*
2.96 c.f.s.

Time limit to begin construction *June 4, 1971*

Time limit to complete construction *10-1-71* extended to _____ extended to _____

Time limit to completely apply water *10-1-72* extended to _____ extended to _____

Q capacity of system

Remarks: This appropriation shall be limited to 1/80 of one cubic foot per second or its equivalent, for each acre irrigated and shall be further limited to a diversion of not to exceed 2 1/2 acre feet per acre for each acre irrigated during the irrigation season of each year; provided further that the right allowed herein shall be limited to any deficiency in the available supply of any prior right existing for the same land and shall not exceed the limitation allowed herein, and shall be subject to such reasonable rotation system as may be ordered by the proper state officer.

INFO: WILFRED WILMES, SON of JOSEPH WILMES, DECEASED.

LAND IS ALL IRR. FROM WELL AS FILED. LAND CONTINUES TO BE IRR. AS FOUND BY JACKSON IN 1964 UNDER APPL 37811.

CLAIMS TO IRRIGATE "A LITTLE, ONCE IN A WHILE" FROM THE CREEK, BUT PRIMARILY IRR. THIS LAND FROM THE WELL.

WELL WAS DRILLED & HAS BEEN IN USE SINCE 1969.

SOURCE: A WELL - 18" CASING

185' DEEP

SWL - 30 TO 40 ft (?)

34'

$$\text{@ } 70 \text{ PSI} \quad \frac{7(75)}{40+180} = 2.4 \text{ cfs}$$

$$\frac{8.4(130)}{450} = 2.4 \text{ cfs}$$

MOTOR: GE 75 HP @ 1775

PUMP: LYNNE & BOWLER TUB. - 8" DISCH.

760 GPM @ 315 ft. HD.

$$\frac{(75)(7.04)}{165 + 85} = 2.11$$

PIPE: 7440' - 6" Alum

1320' - 4" Alum

8200' - 3" Alum

1550 GPM @ 100' WEL

$$\frac{(130)(7.2)}{450} = 2.08$$

HEADS: 240 RB 30-3/16 X 0

OPERATES ~~2~~ LINES E-W - APPROX 125-130 HDS MAX.

CROP: WHEAT, BEANS, ALFALFA, CLOVER

LIFT: 0

TIE: INSPECTION - LAND PREV. SURVEYED UNDER APPL 37811

& WELL LOCATED ON PHOTO DEN-6LL-191 THIS DATE.

Steve C. Applegate

FIELD ENG'N

9-25-78

NOTE: JOSEPH WILMES IS DECEASED. WILFRED, SON

OWNS THE PORTION OF LAND FROM S. LINE OF

CASE DEC TO THE NORTH. WIFE OF JOSEPH, EMILY WILMES

OWNS THAT PORTION SO. OF CASE DEC (S. LINE). THIS

PORTION STILL IRR. FROM WELL ALSO.

PLEASE FURNISH SERVICE(S) INDICATED BY CHECKED BLOCK(S).
REQUIRED FEE(S) PAID.

☐

Show to whom, date and address
where delivered

☐

Deliver ONLY
to addressee

RECEIPT

Received the numbered article described below.

REGISTERED NO.

SIGNATURE OR NAME OF ADDRESSEE (*Must always be filled in*)

CERTIFIED NO.

56243

1

Mr. Joe Wilkins

2

SIGNATURE OF ADDRESSEE'S AGENT, IF ANY

INSURED NO.

DATE DELIVERED

3-10-73

3

SHOW WHERE DELIVERED (*only if requested*)

TJ:ds

4965

POST OFFICE DEPARTMENT
OFFICIAL BUSINESS

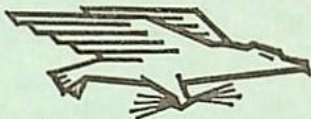

PENALTY FOR PRIVATE USE TO AVOID
PAYMENT OF POSTAGE, \$300

POSTMARK OF DELIVERING OFFICE

Print your name and address below. If you want to restrict delivery, or to have the address of delivery shown on this receipt, check block(s) on other side. Moisten gummed ends and attach this card to back of article.

**RETURN
TO**

**STATE ENGINEER
1178 CHEMEKETA ST., N.E.
SALEM, OREGON 97310**

PGD Form 3811 Apr. 1969 c55-10-71549-11

T. 4 S. R. 1 & 2 W. W. M.

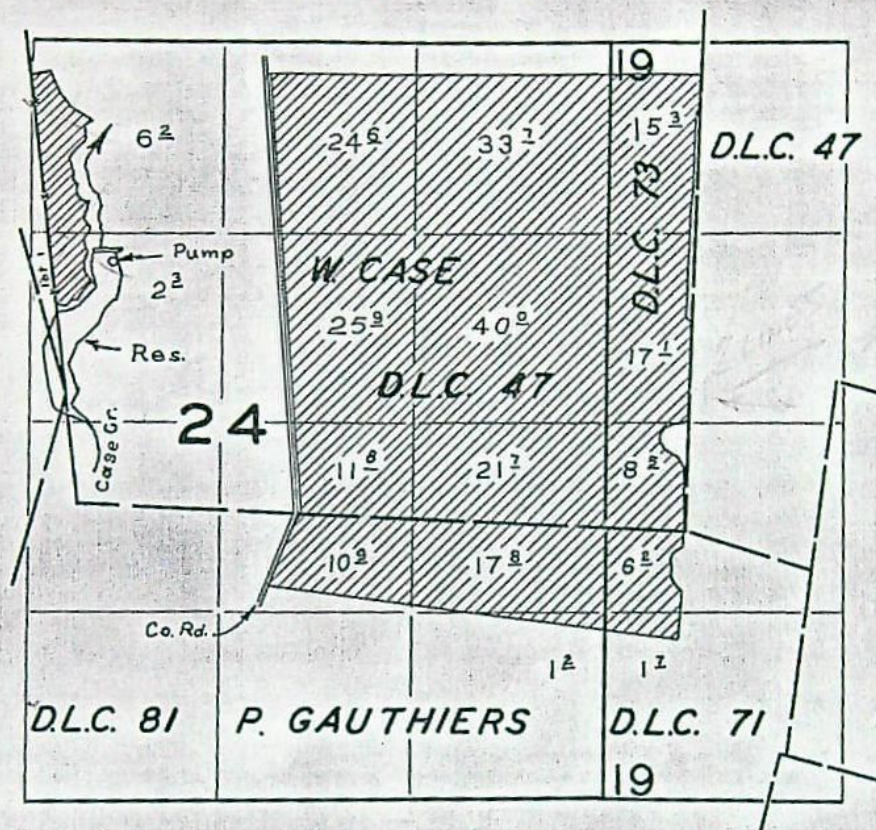

FINAL PROOF SURVEY
UNDER

Application No. 37811 Permit No. 28158
IN NAME OF

JOSEPH WILMES

Surveyed APR 8 1964, by R. JACKSON

WATER RIGHT MAP

FOR: JOSEPH WILMES
RT 2, BOX 129
AURORA, OREGON

TOWNSHIP 4 SOUTH,
SECTIONS 19 & 24

RANGE 1 WEST, W. M.

RECEIVED
AUG 20 1969
STATE ENGINEER
SALEM, OREGON

SUPPLEMENTAL WATER RIGHT
FOR PRIMARY WATER RIGHT SEE
APPLICATION #37811
PERMIT #28158 JULY, 1962

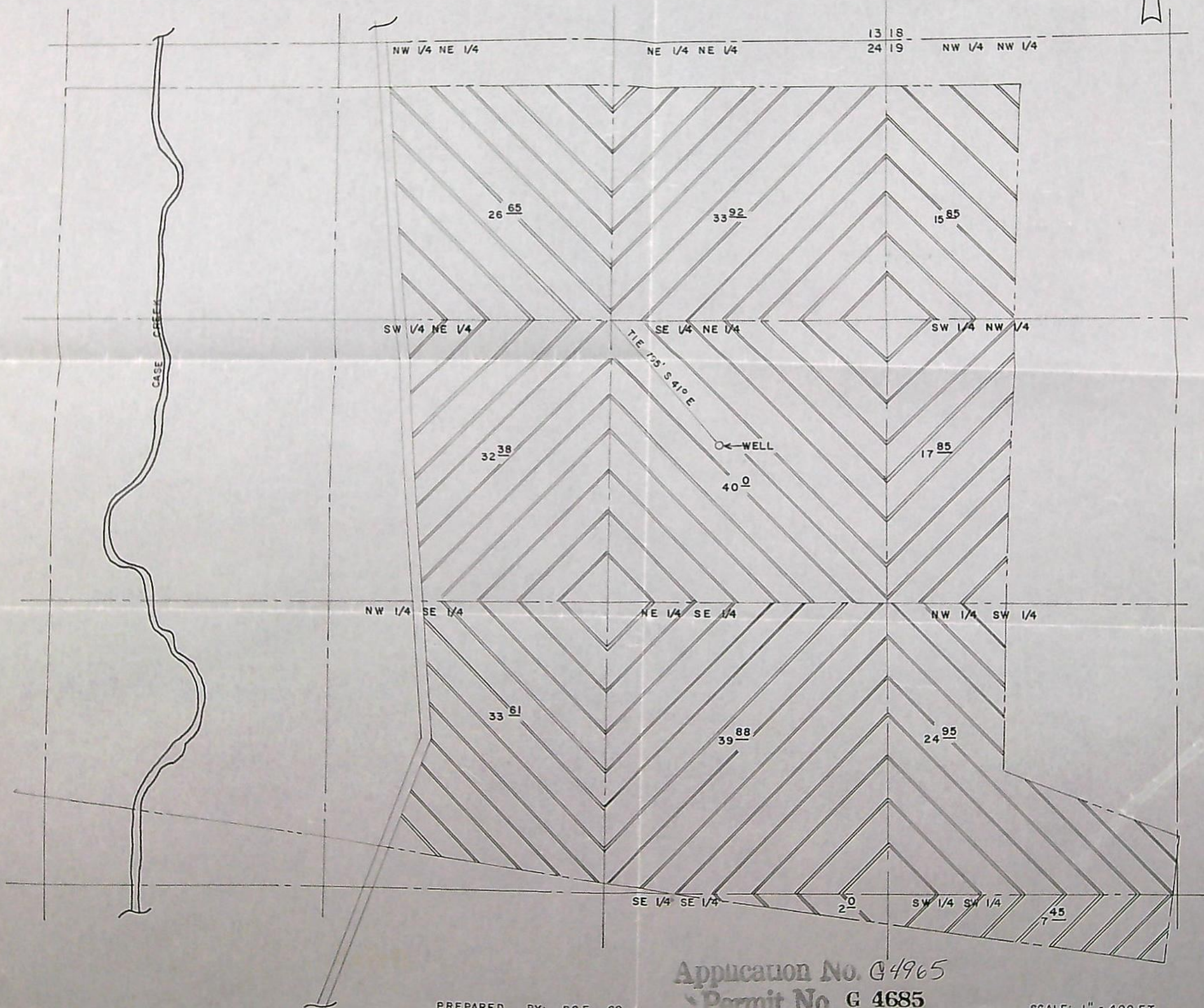

Application No. G4965
Permit No. G 4685

PREPARED BY: PGE CO.

SCALE: 1" = 400 FT.

WATER RIGHT MAP

FOR JOSEPH WILMES
RT 2, BOX 129
AURORA, OREGON

TOWNSHIP 4 SOUTH, RANGE 1 WEST, W.M.
SECTIONS 19 & 24

SUPPLEMENTAL WATER RIGHT
FOR PRIMARY WATER RIGHT SEE
APPLICATION #37811
PERMIT #28158 JULY, 1962

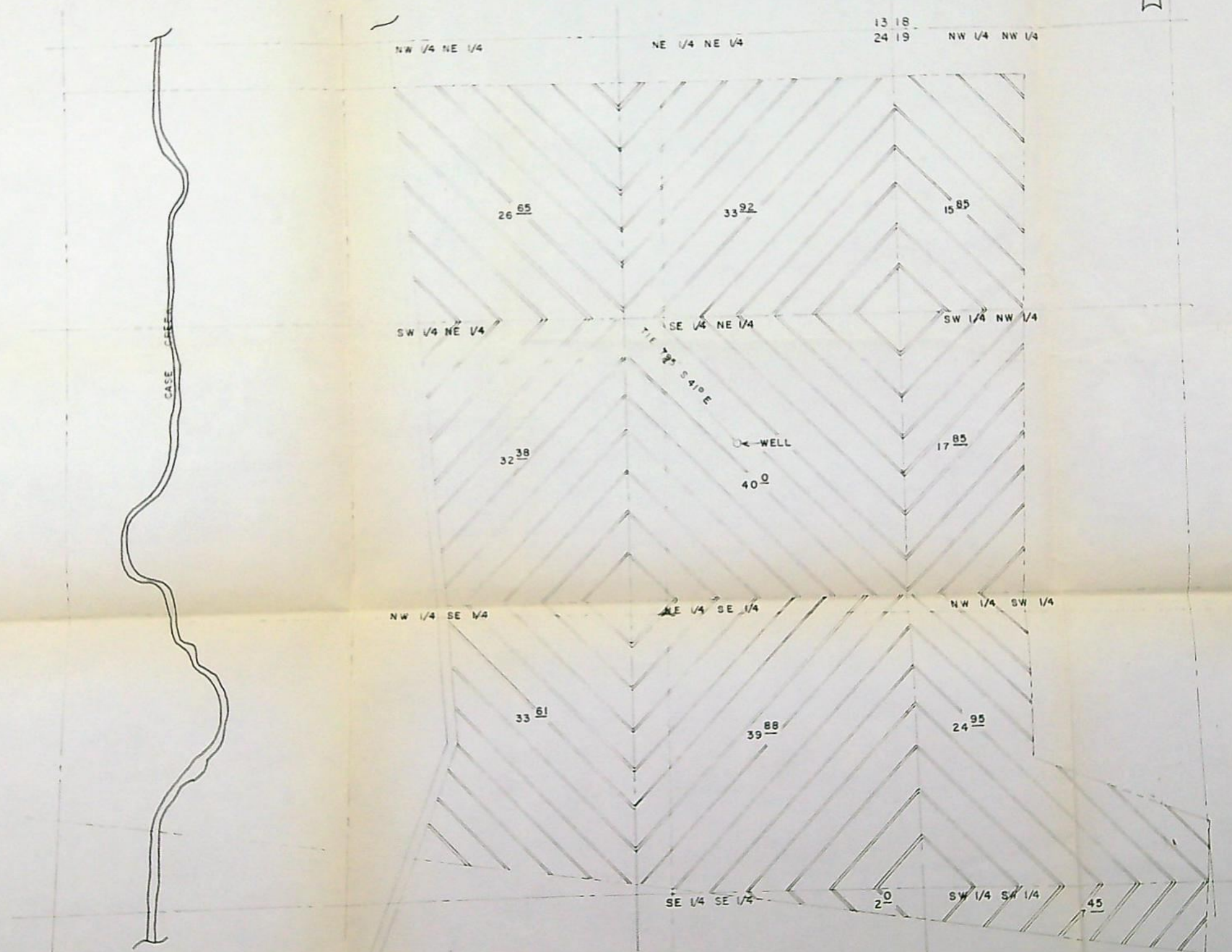

PREPARED BY PGE CO

0.4685

SCALE: 1" = 400 FT