

Returned to applicant
Date of approval September 5, 1962

CONSTRUCTION

Date for beginning September 5, 1963.....
Date for completion October 1, 1964.....
Extended to
.....
Date for application of water October 1, 1965.....
Extended to

PROSECUTION OF WORK

Form "A" filed Sept. 13, 1963
Form "B" filed " " "
Form "C" filed " " "

FINAL PROOF

Blank mailed OCTOBER 26 1966
 Proof received
 Date certificate issued DECEMBER 19 1966

Application No. 37811
Permit No. 28158
Certificate No. 33477

Stream Index, Page No. 2-76A26

FEE PAID

Date	Amount	Receipt No.
7-13-62	37 ¹⁰ / ₁₀₀	34549
	B. P. Fee	
11/3/66	\$1 Cert. Fee	1447

FEES REFUNDED

Date	Amount	Check No.

ASSIGNMENTS

Date	To Whom	Address	Volume	Page

REMARKS

4.14 c.f.s. from Case Creek (Champoeg Creek) for irrigation of 331.54 acres.

SEP 9 1963 CARD FOR A

Form C

IMPORTANT—This form is a notice to the State Engineer that permittee is ready to make final proof to the extent to which the water has actually been applied to the intended use under the terms of the permit. Permittee is cautioned that Certificate of Water Right will be issued based on the extent of the quantity and use as determined by the final proof inspection and survey which will be made in response to the filing of this Form C.

NOTE: In the case of an irrigation permit, this Form C should not be mailed to the State Engineer until all of the land described in the permit, which it is intended to irrigate under this permit at any time, has actually been irrigated.

Fill out, detach and mail to the State Engineer, Salem, Oregon, when all of the water has been applied.

Application No. 37811

NOTICE OF COMPLETE APPLICATION OF WATER TO A BENEFICIAL USE

Joseph Wilmes

the holder of Permit No. 28158

to appropriate the public waters of the state of Oregon, completely applied the waters to a beneficial use in accordance with the terms of said permit, on the 1st day of June, 1963.

Remarks:

IN WITNESS WHEREOF, I have hereunto set my hand this 11 day of Sept, 1963

Joseph Wilmes
(Signature of Applicant)

Rt 1, Woodburn, Oregon
(Address)

Form B

Application No. 37811

NOTICE OF COMPLETION OF CONSTRUCTION

I, Joseph Wilmes

the holder of Permit No. 28158

to appropriate the public waters of the state of Oregon, completed the construction of the works described therein on the 1st day of June, 1963

Remarks:

If the works have less capacity than described in the permit, or you have definitely abandoned part of the proposed development, you should so state in order that our records may not be unnecessarily encumbered.

IN WITNESS WHEREOF, I have hereunto set my hand this 11 day of Sept, 1963

Joseph Wilmes
(Signature of Applicant)

Rt 1, Woodburn, Oregon
(Address)

Fill out, detach, and mail to the State Engineer, Salem, Oregon, when construction work is completed.

Form A

Application No. 37811

NOTICE OF BEGINNING OF CONSTRUCTION

I, Joseph Wilmes

the holder of Permit No. 28158

to appropriate the public waters of the state of Oregon, began the actual construction of the works described therein on the 1st day of May, 1963

Remarks:

Bulldozed a reservoir. Built dam. Installed power poles, electrical controls and 50H.P. pump.
The appropriator should state the manner of beginning construction work, number of men employed, the amount of work completed up to the date of this statement, and any additional information which may tend to show the beginning of work in good faith.

IN WITNESS WHEREOF, I have hereunto set my hand this 11 day of Sept, 1963

Joseph Wilmes
(Signature of Applicant)

Rt 1, Woodburn, Oregon
(Address)

Fill out, detach, and mail to the State Engineer, Salem, Oregon, when construction work is begun.

See File # 23963 for L.D.

STATE OF OREGON
COUNTY OF MARION

CERTIFICATE OF WATER RIGHT

This Is To Certify, That JOSEPH WIIMES

of Route 1, Woodburn, State of Oregon, has made proof to the satisfaction of the STATE ENGINEER of Oregon, of a right to the use of the waters of Case Creek, a tributary of Champdege Creek, for the purpose of irrigation of 244.9 acres under Permit No. 28158 of the State Engineer, and that said right to the use of said waters has been perfected in accordance with the laws of Oregon; that the priority of the right hereby confirmed dates from July 13, 1962

that the amount of water to which such right is entitled and hereby confirmed, for the purposes aforesaid, is limited to an amount actually beneficially used for said purposes, and shall not exceed 1.99 cubic feet per second

or its equivalent in case of rotation, measured at the point of diversion from the stream. The point of diversion is located in the SE $\frac{1}{4}$ NW $\frac{1}{4}$, as projected within W. Case DLC 47, Section 24, T. 4 S., R. 2 W., W. M. Diversion point located 1750 feet North and 150 feet East from the SW Corner, DLC 47.

The amount of water used for irrigation, together with the amount secured under any other right existing for the same lands, shall be limited to one-eightieth of one cubic foot per second per acre, or its equivalent for each acre irrigated and shall be further limited to a diversion of not to exceed 2 $\frac{1}{2}$ acre feet per acre for each acre irrigated during the irrigation season of each year;

and shall conform to such reasonable rotation system as may be ordered by the proper state officer. A description of the place of use under the right hereby confirmed, and to which such right is appurtenant, is as follows:

15.3 acres NW $\frac{1}{4}$ NW $\frac{1}{4}$ -
17.1 acres SW $\frac{1}{4}$ NW $\frac{1}{4}$ -
8.5 acres NW $\frac{1}{4}$ SW $\frac{1}{4}$ -
all as projected within W. Case DLC 73
6.2 acres NW $\frac{1}{4}$ SW $\frac{1}{4}$ -
1.7 acres SW $\frac{1}{4}$ SW $\frac{1}{4}$ -
both as projected within P. Gauthiers DLC 71
Section 19
T. 4 S., R. 1 W., W. M.

33.7 acres NE $\frac{1}{4}$ NE $\frac{1}{4}$ -
24.6 acres NW $\frac{1}{4}$ NE $\frac{1}{4}$ -
25.9 acres SW $\frac{1}{4}$ NE $\frac{1}{4}$ -
40.0 acres SE $\frac{1}{4}$ NE $\frac{1}{4}$ -
6.2 acres NE $\frac{1}{4}$ NW $\frac{1}{4}$ -
2.3 acres SE $\frac{1}{4}$ NW $\frac{1}{4}$ -
21.7 acres NE $\frac{1}{4}$ SE $\frac{1}{4}$ -
all as projected within W. Case DLC 47
17.8 acres NE $\frac{1}{4}$ SE $\frac{1}{4}$ -
as projected within P. Gauthiers DLC 81
11.8 acres NW $\frac{1}{4}$ SE $\frac{1}{4}$ -
as projected within W. Case DLC 47
10.9 acres NW $\frac{1}{4}$ SE $\frac{1}{4}$ -
1.2 acres SE $\frac{1}{4}$ SE $\frac{1}{4}$ -
both as projected within P. Gauthiers DLC 81
Section 24
T. 4 S., R. 2 W., W. M.

The right to the use of the water for the purposes aforesaid is restricted to the lands or place of use herein described.

WITNESS the signature of the State Engineer, affixed

this 19 day of December, 1966.

CHRIS L. WHEELER
State Engineer

Recorded in State Record of Water Right Certificates, Volume 25, page 33477.

N. E. of N. W.	32.75
N. W. of N. E.	32.85
S. E. of N. W.	34.85
S. W. of N. E.	38.98
N. W. of S. E.	36.51
N. E. of S. W.	29.65
N. W. of S. W.	60.55
S. E. of S. E.	2.00
N. E. of N. E.	33.92
S. E. of N. E.	40.00
N. E. of S. E.	37.88
TOTAL	321.94 AC.

JOSEPH WILMES
SECTION 24 T. 4S. R2W. & SECTION 19 T. 4S. R1W.
MARION COUNTY, OREGON
MAP DRAWN FROM RECORDS.
JULY 1962

N.W. of N.W.	15.85
S.W. of N.W.	17.85
N.W. of S.W.	24.95
S.W. of S.W.	7.45
TOTAL	= 66.10 AC.

SCALE
1"=400'
DRAWN BY
E. E. SEAY

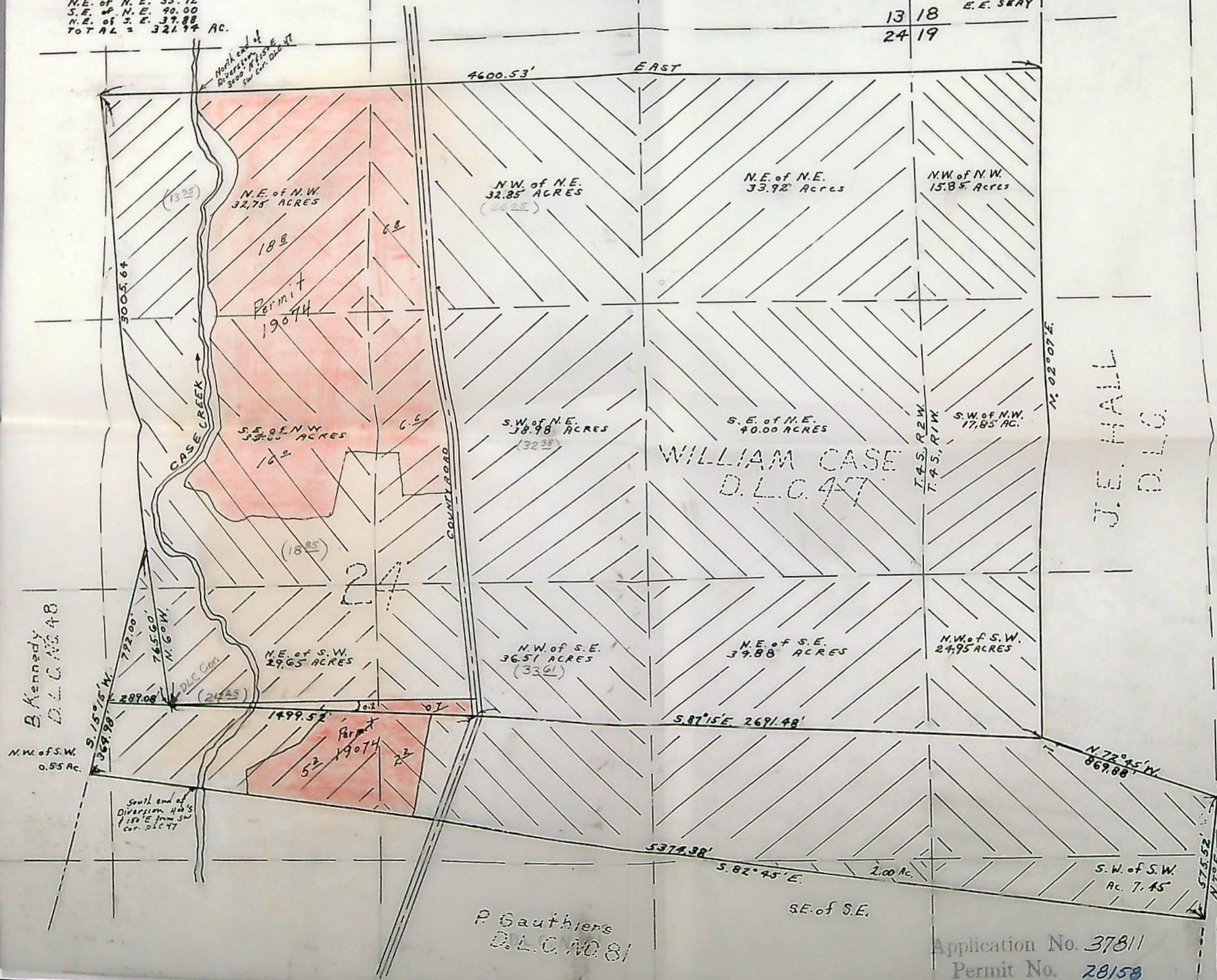

T. 4 S. R. 1 & 2 W. W. M.

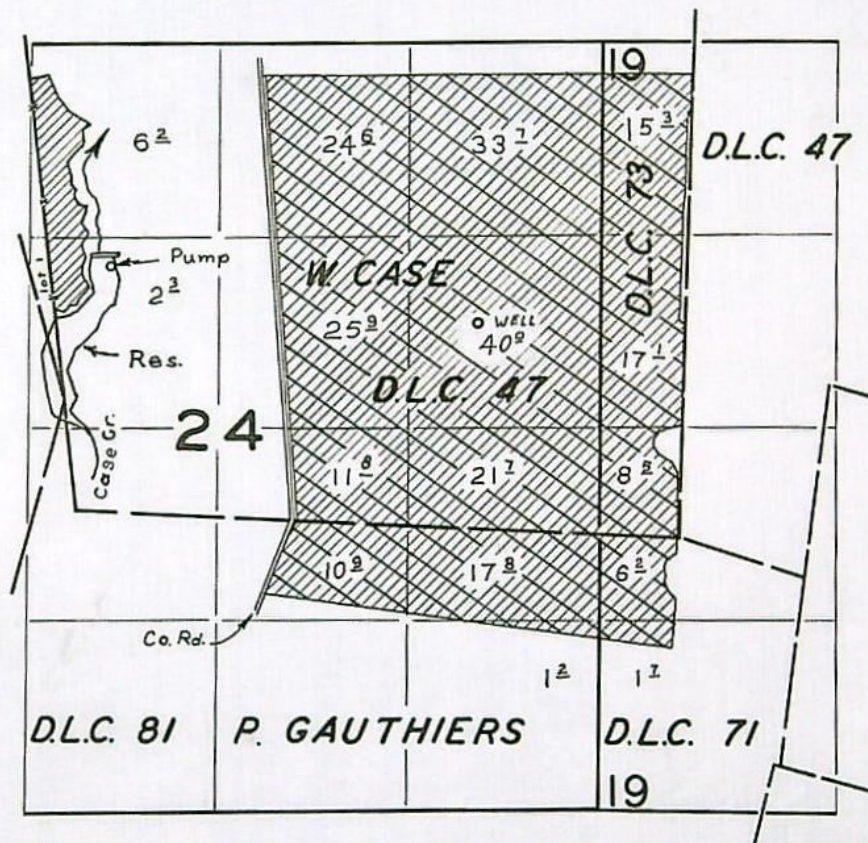

WELL LOC. 1920'S. & 850' W. FROM N.E. COR. SEC. 24

FINAL PROOF SURVEY UNDER

G-4965 G-4685
Application No. 37811 Permit No. 28158
IN NAME OF

JOSEPH WILMES

Surveyed APR. 8 1964, by R. JACKSON
SEP 25 1978 S.P. APPLGATE



Joseph Wilmes

ss Route 1

Woodburn, Oregon

filed July 13, 1962

ty July 13, 1962

suspended until

ned to applicant

of approval September 5, 1962

CONSTRUCTION

for beginning September 5, 1963

for completion October 1, 1964

tended to

for application of water October 1, 1965

tended to

PROSECUTION OF WORK

"A" filed Sept. 13, 1963

"B" filed " " "

"C" filed " " "

FINAL PROOF

mailed OCTOBER 25 1966

received

certificate issued DECEMBER 19 1966

Application No. 37811

Permit No. 28158

Certificate No. 33477

Stream Index, Page No. 2-76A26

FEES PAID

17 A
Date 7-13-62 Amount 37.00 Receipt No. 24549
B. P. Fee
4/3/66 \$1 Cert. Fee 1447

FEES REFUNDED

Date Amount Check No.

ASSIGNMENTS

Date	To Whom	Address	Volume	Page

REMARKS

4.14 c.f.s. from Case Creek (Champoeg Creek) for irrigation of 331.54 acres.

SEP 9 1963 CARD FOR A

Form C

IMPORTANT—This form is a notice to the State Engineer that permittee is ready to make final proof to the extent to which the water has actually been applied to the intended use under the terms of the permit. Permittee is cautioned that Certificate of Water Right will be issued based on the extent of the quantity and use as determined by the final proof inspection and survey which will be made in response to the filing of this Form C.

NOTE: In the case of an irrigation permit, this Form C should not be mailed to the State Engineer until all of the land described in the permit, which it is intended to irrigate under this permit at any time, has actually been irrigated.
Fill out, detach and mail to the State Engineer, Salem, Oregon, when all of the water has been applied.

Application No. 37811

NOTICE OF COMPLETE APPLICATION OF WATER TO A BENEFICIAL USE

I, Joseph Wilmes, the holder of Permit No. 28158

to appropriate the public waters of the state of Oregon, completely applied the waters to a beneficial use in accordance with the terms of said permit, on the 1st day of June, 1963

Remarks: _____

IN WITNESS WHEREOF, I have hereunto set my hand this 11 day of Sept, 1963Joseph Wilmes
(Signature of Applicant)Rt 1, Woodburn, Oregon
(Address)

Form B

Application No. 37811

NOTICE OF COMPLETION OF CONSTRUCTION

I, Joseph Wilmes, the holder of Permit No. 28158

to appropriate the public waters of the state of Oregon, completed the construction of the works described therein on the 1st day of June, 1963

Remarks: _____

If the works have less capacity than described in the permit, or you have definitely abandoned part of the proposed development, you

should so state in order that our records may not be unnecessarily encumbered.

IN WITNESS WHEREOF, I have hereunto set my hand this 11 day of Sept, 1963Joseph Wilmes
(Signature of Applicant)Rt 1, Woodburn, Oregon
(Address)

Fill out, detach, and mail to the State Engineer, Salem, Oregon, when construction work is completed.

Form A

Application No. _____

NOTICE OF BEGINNING OF CONSTRUCTION

I, Joseph Wilmes, the holder of Permit No. 28158

to appropriate the public waters of the state of Oregon, began the actual construction of the works described therein on the 1st day of May, 1963

Remarks: Bulldozed a reservoir. Built dam. Installed power poles,

The appropriator should state the manner of beginning construction work, number of men employed, the amount of work completed

electrical controls and 50H.P. pump.
up to the date of this statement, and any additional information which may tend to show the beginning of work in good faith.

IN WITNESS WHEREOF, I have hereunto set my hand this 11 day of Sept, 1963Joseph Wilmes
(Signature of Applicant)Rt 1, Woodburn, Oregon
(Address)

Fill out, detach, and mail to the State Engineer, Salem, Oregon, when construction work is begun.

N.E. of N.W.	32.75
N.W. of N.E.	32.85
S.E. of N.W.	34.85
S.W. of N.E.	38.98
N.W. of S.E.	36.51
N.E. of S.W.	29.65
N.W. of S.N.	60.55
S.E. of S.E.	2.00
N.E. of N.E.	33.92
S.E. of N.E.	40.00
N.E. of S.E.	37.88
TOTAL	321.94 AC

FOR
JOSEPH WILMES
SECTION 24 T.4S.R2W. & SECTION 19 T.4S.R1W.
MARION COUNTY, OREGON
MAP DRAWN FROM RECORDS.
JULY 1962

T. & S. RIW,
SECTION 19

N.W. of N.W.	15.85
S.W. of N.W.	17.85
N.W. of S.W.	24.95
S.W. of S.W.	7.45
TOTAL	= 66.10 AC.

SCALE
1"=400'
DRAWN BY
E. E. SEAY

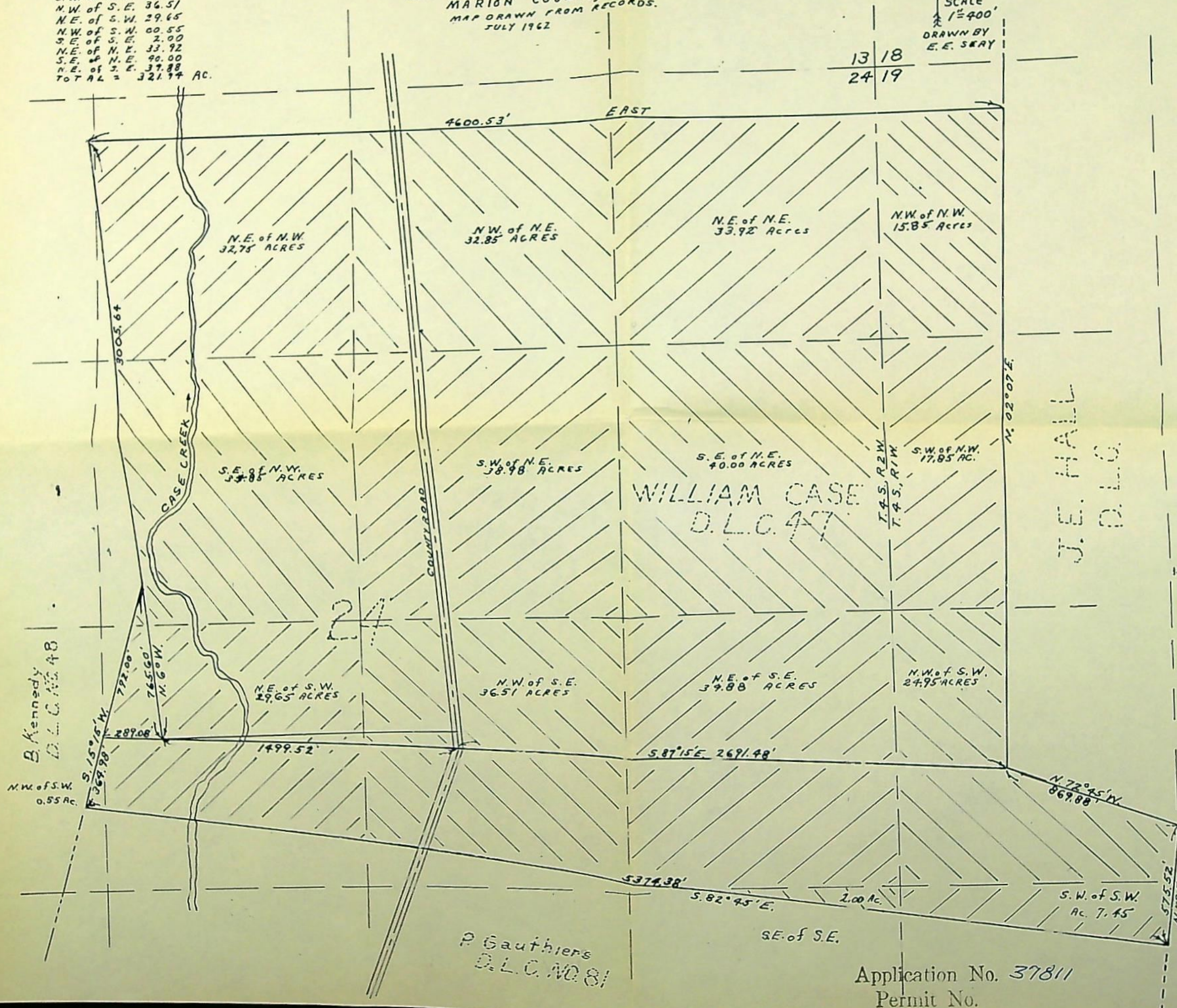

Permit No. 28158

Application No. 37811

County MARION

Proof of Appropriation of Water

1. Name Joseph Wilmes 2. Address Route 1, Woodburn, Oregon
3. Source of supply Case Creek
Tributary of Champoeg Creek
4. Amount of water 1.99c.f.s. 5. Priority date July 13, 1962
6. Use irrigation of 244.9 acres
7. Location of point of diversion SE $\frac{1}{4}$ NW $\frac{1}{4}$ as projected within W. Case DLC 47
(Legal Subdivision) Sec. 24, Twp. 4 S, Range 2 W, W.M.
8. The description of land given below corresponds to that found in your permit covering land to be irrigated, or, if for other purposes, the place of use.

Township	Range	Section	Legal Subdivision	No. Acres Actually Irrigated
	Willamette Meridian			
			SEE ATTACHED SHEET	
This appropriation shall be limited to one-eightieth of one cubic foot per second or its equivalent for each acre irrigated and shall be further limited to a diversion of not to exceed $2\frac{1}{2}$ acre feet per acre for each acre irrigated during the irrigation season of each year;				

I have read the above and foregoing proof of appropriation of water; I know the contents thereof, and that the facts therein stated are true.

IN WITNESS WHEREOF, I have hereunto set my hand this 27 day of October,

1966.

Joseph Wilmes
Joseph Wilmes

15.3 acres NW $\frac{1}{4}$ NW $\frac{1}{4}$
 17.1 acres SW $\frac{1}{4}$ NW $\frac{1}{4}$
 8.5 acres NW $\frac{1}{4}$ SW $\frac{1}{4}$
 all as projected within W. Case DLC 73
 6.2 acres NW $\frac{1}{4}$ SW $\frac{1}{4}$
 1.7 acres SW $\frac{1}{4}$ SW $\frac{1}{4}$
 both as projected within P. Gauthiers DLC 71
 Section 19
 T. 4 S., R. 1 W., W. M.

33.7 acres NE $\frac{1}{4}$ NE $\frac{1}{4}$
 24.6 acres NW $\frac{1}{4}$ NE $\frac{1}{4}$
 25.9 acres SW $\frac{1}{4}$ NE $\frac{1}{4}$
 40.0 acres SE $\frac{1}{4}$ NE $\frac{1}{4}$
 6.2 acres NE $\frac{1}{4}$ NW $\frac{1}{4}$
 2.3 acres SE $\frac{1}{4}$ NW $\frac{1}{4}$
 21.7 acres NE $\frac{1}{4}$ SE $\frac{1}{4}$
 all as projected within W. Case DLC 47
 17.8 acres NE $\frac{1}{4}$ SE $\frac{1}{4}$
 as projected within P. Gauthiers DLC 81
 11.8 acres NW $\frac{1}{4}$ SE $\frac{1}{4}$
 as projected within W. Case DLC 47
 10.9 acres NW $\frac{1}{4}$ SE $\frac{1}{4}$
 1.2 acres SE $\frac{1}{4}$ SE $\frac{1}{4}$
 both as projected within P. Gauthiers DLC 81
 Section 24
 T. 4 S., R. 2 W., W. M.

STATE OF OREGON
STATE ENGINEER
WATER RESOURCES DEPARTMENT
516 PUBLIC SERVICE BUILDING
SALEM 97310

REFER TO
FILE NO. 37811

October 26, 1966

Joseph Wilmes
Route 1
Woodburn, Oregon

Dear Sir:

Enclosed is the final proof in connection with the incomplete water right represented by your permit No. 28158.

The data contained in the proof, which is based on an inspection and survey of your project made by a representative of this department, defines the extent to which your water right has been completed within the terms of your permit. The proof should be dated and signed by you and returned to this office.

Upon receipt of the proof, properly executed and accompanied by the statutory recording fee of \$1, a certificate of water right will be issued confirming the right thereunder and, after being recorded in the county records, will be forwarded to you.

Very truly yours,

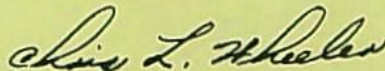

CHRIS L. WHEELER
State Engineer

Form 117

Enclosure

pju

STATE OF OREGON

STATE ENGINEER
516 PUBLIC SERVICE BUILDING
SALEM 10

REFER TO
FILE NO.

37811

September 16, 1963

Joseph Wilmes
Route 1
Woodburn, Oregon

Gentlemen:

This will acknowledge receipt of your notice to the effect that complete application of water has been made under permit No. 28158.

Pursuant to your report and in line with the general practice of this office, a survey will be made at a later date.

After this survey, proof may be made and certificate issued covering the actual use of water as found by the engineer. In case of irrigation, any lands described in the permit that have not been irrigated will be automatically eliminated from the water right.

In the meantime, the permit which you hold will be valid evidence of the water right in question so long as you continue to use the water.

Very truly yours,

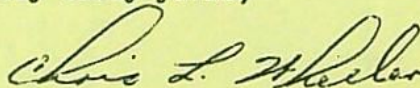

CHRIS L. WHEELER
State Engineer

Form 128
mks

37811

October 8, 1962

Joseph Wilmes
Route 1
Woodburn, Oregon

37811, Permit No. 28158 with blueprint.

August 2, 1962

Joseph Wilmes
Route 1,
Woodburn, Oregon

Dear Mr. Wilmes:

This will acknowledge receipt of your application for a permit to appropriate 4.14 cubic feet of water per second from Case Creek for the irrigation of 331.54 acres, a tracing with two print, and fees in the sum of \$37.10 for which our receipt numbered 34544 was handed to you.

The application, which has been examined and filed under application number 37811, appears to be in satisfactory form to be considered for approval by issuance of a permit with the next group.

Very truly yours,

CHRIS L. WHEELER
State Engineer

By
Walter N. Perry, Assistant

gcj

T. 4S. R. 1W. WM SEC 19

NW 1/4 NW 1/4	AS PROJ. W/IN W. CASE	DLC 73	15.3
SW 1/4 NW 1/4	" " " "	" "	17.1
NW 1/4 SW 1/4	" " " "	" "	8.5
NW 1/4 SW 1/4	" " " P. GAUTHIERS	D.L.C. 71	6.2
SW 1/4 SW 1/4	" " " "	" "	1.7

T. 4S. R. 2W WM SEC 24

NE 1/4 NE 1/4	AS PROJ. W/IN W. CASE	D.L.C. 47	33.7
NW 1/4 NE 1/4	" " " "	" "	24.6
SW 1/4 NE 1/4	" " " "	" "	25.9
SE 1/4 NE 1/4	" " " "	" "	40.0
NE 1/4 NW 1/4	" " " "	" "	6.2
SE 1/4 NW 1/4	" " " "	" "	2.3
NE 1/4 SE 1/4	" " " "	" "	21.7
NE 1/4 SE 1/4	" " " P. GAUTHIERS	D.L.C. 81	17.8
NW 1/4 SE 1/4	" " " W. CASE	D.L.C. 47	11.8
NW 1/4 SE 1/4	" " " P. GAUTHIERS	D.L.C. 81	10.9
SE 1/4 SE 1/4	" " " "	" "	1.2
			244.9

PTS 1964-A
DEN-IP-130
Apr 8-1964

Abstract of Permit No. 28158

Application No. 37811

Certificate No.

Name _____

Joseph Wilmes

Address

Route 1 ✓

Woodburn, Oregon

Source of water supply

Case Creek, trib. of Champeog Creek

Use

Irrigation ✓ 244.9 acres

Point of diversion

~~Portable pumping anywhere creek touches property described herein from a point which is 400 ft. S. and 150 ft. E. to a point which is 3000 ft. S. and 150 ft. E. from the SW cor. of Wm. Case DLO #47, being within the NE1/4, SE1/4, Sec. 47.~~

Number of acres

~~331.54~~

DIV. PT. LOCATED SE 1/4 NW 1/4 SEC 14 T45R2W W.M.

DESCRIPTION OF LAND TO BE IRRIGATED OR PLACE OF USE

TO BE IRRIGATED OR PLACE OF USE
1750 ft. N. E 150 ft. E. from the SW Cor. D1C47

[illegible]

Priority date

July 13, 1962

Amount of water

1.99

~~with c.f.s. measured at the point of diversion~~

Time limit to begin construction

~~1.87 < f_s~~

~~September 5, 1963~~

Time limit to complete construction ~~10/1/64~~ extended to

~~10/1/64~~ extended to

extended to

Time limit to completely apply water 10/1/68 extended to

10/1/65 extended to

extended to

Remarks: This appropriation shall be limited to 1/80th of one cubic foot per second or its equivalent for each acre irrigated and shall be further limited to a diversion of not to exceed 2½ acre feet per acre for each acre irrigated during the irrigation season of each year; and shall be subject to such reasonable rotation system as may be ordered by the proper state officer.

Diversion: has dam across creek, earthenfill.

Height: 8' above creek level below dam. No outlet

Ref 2.3
Has 24" tube through dam to control water level -
gate controlled. Bottom of tube 4.4 below crest of dam.
Crest built 8' but has eroded on west end. Have cut
hole in middle with cat to allow run-off. No spillway.
Length = 160 ft. Pumps from pond.

Pump: Berkeley 4 FPI Cent Dir Dr 5' x 4"

Motor: Century 50 hp @ 3540 RPM, 3 phase

Pipe: 50 hp @ 75% eff w/167 ft head = 900 gpm

990' x 4" DI.

3210' x 6" DI.

420' x 3" DI.

Has culverts 3 places under county road.

Heads: 140' (mud) Rain Bird #30, 3/16"

Crop: pasture. $140 \times 6 = 840 \text{ gpm} = 1.87 \text{ cfs}$

@ 40 = $6.4 \times 140 = 895 \text{ gpm} = 1.99 \text{ cfs}$

Lift: max. 67 ft.

Info: Mr. Joseph Wilmes.

Land west of creek and reservoir contour on 1464-A

Land east of county road on DEN-1P-130

Photo scale 1464-A

Also have metes-and-bounds description of land =
See application map.

Surveyed April 8-1964 by P. J. [Signature]

Dam reported to Petska

N. E. of N. W. 32.75
N. W. of N. E. 32.85
S. E. of N. W. 34.85
S. W. of N. E. 38.98
N. W. of S. E. 36.51
N. E. of S. W. 29.65
N. W. of S. W. 30.55
S. E. of S. E. 2.00
N. E. of N. E. 33.92
S. E. of N. E. 40.00
N. E. of S. E. 37.88
TOTAL 321.94 AC.

JOSEPH WILMES
SECTION 24 T.4S. R2W. & SECTION 19 T.4S. R1W.
MARION COUNTY, OREGON
MAP DRAWN FROM RECORDS.
JULY 1962

T. & S. R. W.
SECTION 19

N. W. of N. W.	15.85
S. W. of N. W.	17.85
N. W. of S. W.	24.95
S. W. of S. W.	7.45
TOTAL	= 66.10 AC.

SCALE
1"=400'
DRAWN BY
E. E. SEAY

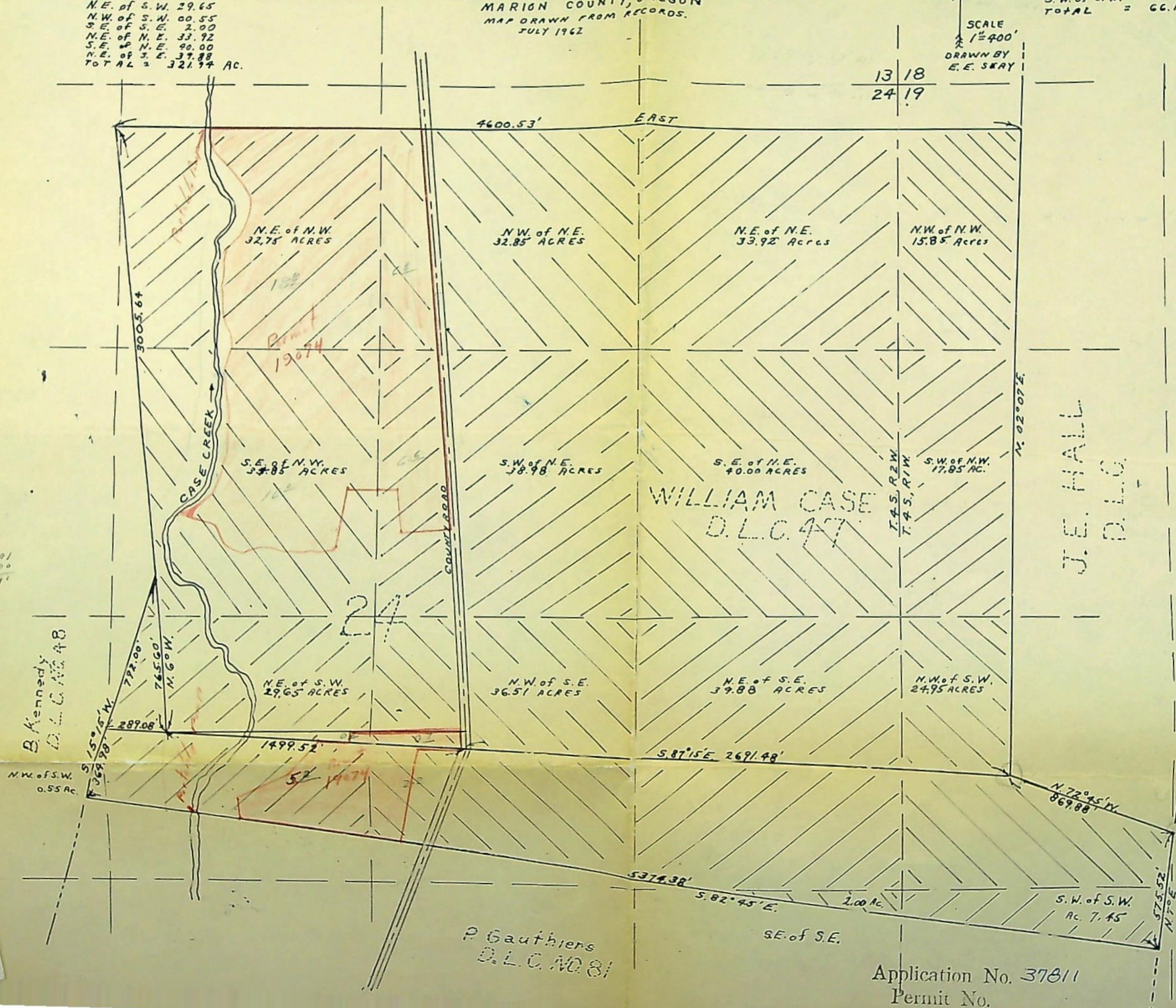

10.00
20.50
6.60

132
05
660

37.10
~~37811~~

*

1 3.9 5
2 6.0 5
1 8.8 5
3 2.3 8
3 3.6 1
2 4.2 5
 .5 5
 2.0 0
3 3.9 2
4 0.0 0
3 9.8 8
1 5.8 5
1 7.8 5
2 4.9 5
 7.4 5

3 3 1.5 4 *

4.14