

TOWNSHIP 21 SOUTH, RANGE 3 EAST, W.M.

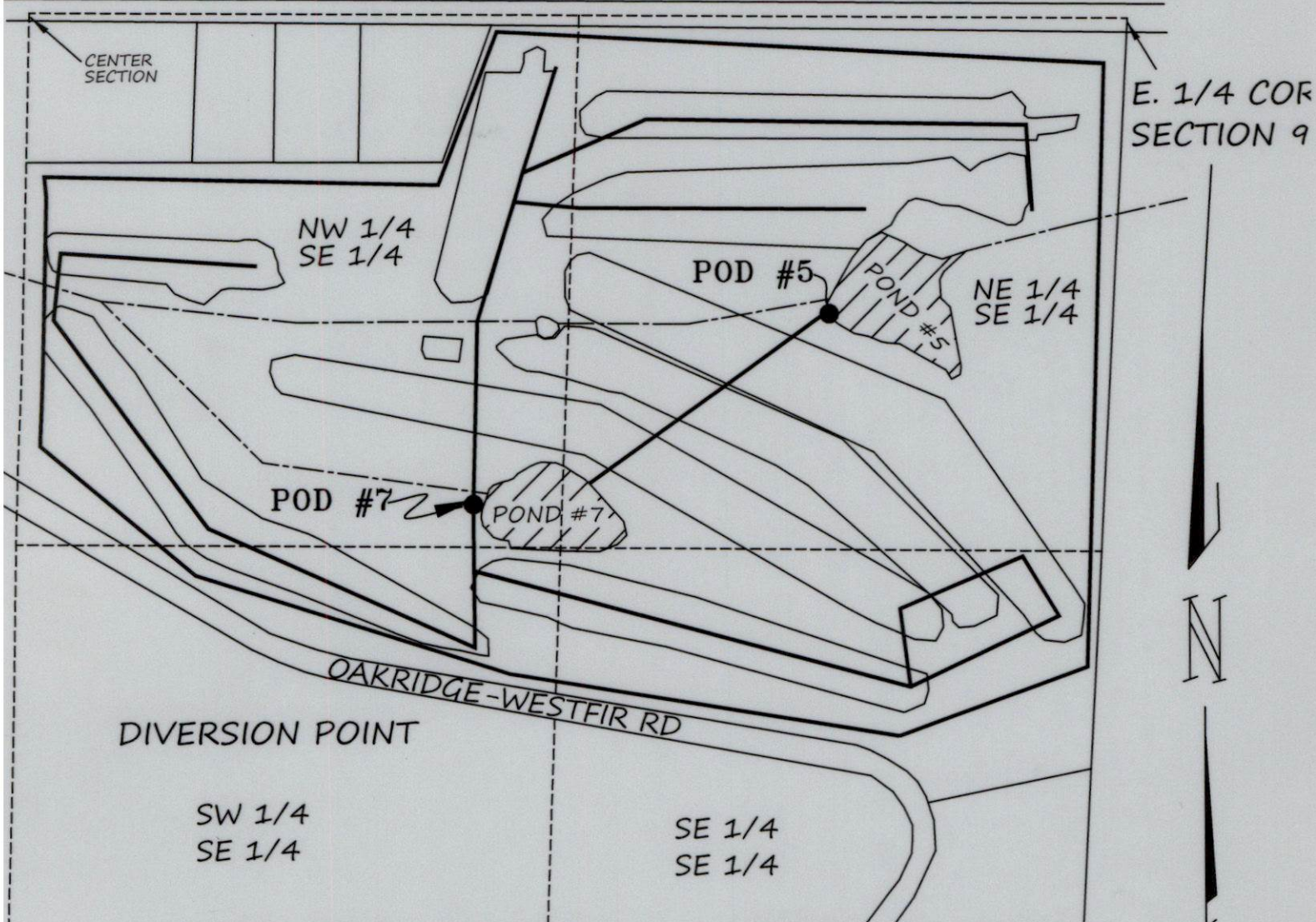

McFARLAND ROAD



APPLICATION R-84980

PERMIT R-13229

SCALE
1" = 400'

-  DENOTES POND LOCATION
-  DENOTES BURIED IRRIGATION LINE LOCATION
-  DENOTES McCLANE CK

● POD #5
DIVERSION POINT IS LOCATED 1202.21'
S46°01'09"W 1047' FROM E1/4 COR. SEC. 9
METER AT SAME LOCATION.

THIS MAP WAS PREPARED FOR THE PURPOSE
OF IDENTIFYING THE LOCATION OF THE WATER
RIGHT ONLY. IT IS NOT INTENDED TO PROVIDE
DIMENSIONS OR LOCATION OF PROPERTY
OWNERSHIP LINES.

ALL LOCATED WITHIN TAX MAP NO.
21-35-09-40 TAX LOT 100

CLAIM OF BENEFICIAL USE MAP
FOR
CIRCLE BAR GOLF CLUB
PO BOX 214
OAKRIDGE, OR 97463
BY
H. TIMOTHY FASSBENDER, PLS, CWRE
2896 SARAH LANE
EUGENE, OR 97408
JULY 7, 2025

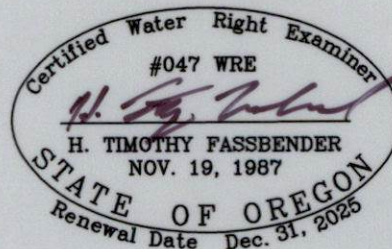

Received
JUL 25 2025
OWRD