

TOWNSHIP 21 SOUTH, RANGE 3 EAST, W.M.

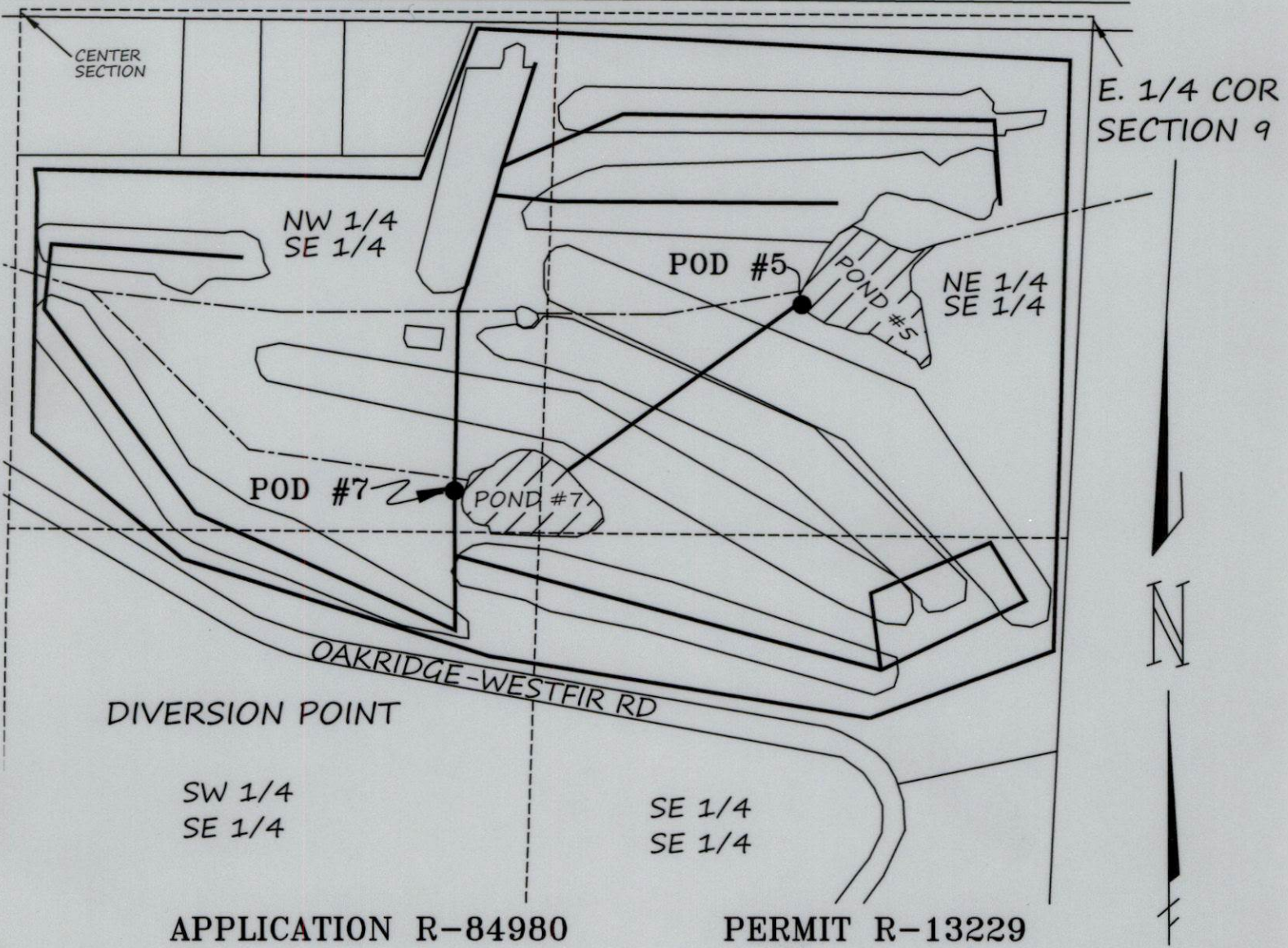

McFARLAND ROAD



APPLICATION R-84980

PERMIT R-13229

SCALE
1" = 400'

-  DENOTES POND LOCATION
-  DENOTES BURIED IRRIGATION LINE LOCATION
-  DENOTES McCLANE CK

● POD #7
DIVERSION POINT IS LOCATED 1202.21' SOUTH & 1586.68' WEST OF THE EAST 1/4 COR. SEC. 9, METER AT SAME LOCTION.

THIS MAP WAS PREPARED FOR THE PURPOSE OF IDENTIFYING THE LOCATION OF THE WATER RIGHT ONLY. IT IS NOT INTENDED TO PROVIDE DIMENSIONS OR LOCATION OF PROPERTY OWNERSHIP LINES.
ALL LOCATED WITHIN TAX MAP NO. 21-35-09-40 TAX LOT 100

CLAIM OF BENEFICIAL USE MAP
FOR
CIRCLE BAR GOLF CLUB
PO BOX 214
OAKRIDGE, OR 97463
BY

H. TIMOTHY FASSBENDER, PLS, CWRE
2896 SARAH LANE
EUGENE, OR 97408
JULY 7, 2025

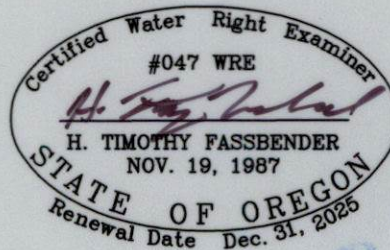

Received
JUL 25 2025
OWRD