

Name Clyde H. Seets  
By \_\_\_\_\_  
Address Rt. 4, Box 40  
Scottsburg, Oregon

Application No. 37933  
Permit No. 28296  
Certificate No. 31698

Stream Index, Page No. 16-24C

Date filed August 9, 1962  
Priority August 9, 1962  
Action suspended until OK cont

Returned to applicant \_\_\_\_\_  
Date of approval December 14, 1962

#### CONSTRUCTION

Date for beginning December 14, 1963  
Date for completion October 1, 1964  
Extended to \_\_\_\_\_

Date for application of water October 1, 1965  
Extended to \_\_\_\_\_

#### PROSECUTION OF WORK

Form "A" filed \_\_\_\_\_  
Form "B" filed \_\_\_\_\_  
Form "C" filed Completed

#### FINAL PROOF

Blank mailed 1 MAY 1 1964 June 26 1964  
Proof received \_\_\_\_\_  
Date certificate issued SEPTEMBER 25 1964

#### FEEES PAID

Date	Amount	Receipt No.
<u>8/9/62</u>	<u>\$10.00</u>	<u>34988</u>
<u>9/28/62</u>	<u>\$80.00</u>	<u>35622</u>
<u>9-9-64</u>		
<u>9-28-62</u>		
	B. P. Fee	<u>1865</u>
	\$1 Cert. Fee	<u>35622</u>

#### FEEES REFUNDED

Date	Amount	Check No.
------	--------	-----------

#### ASSIGNMENTS

Date	To Whom	Address	Volume	Page

#### REMARKS

0.02 c.f.s. from an unnamed stream (Umpqua River) for domestic use of 4 families.

Diversion from natural pool in creek.

Pool is lined with polyethylene film to prevent seepage.

2" galv. pipe to sto tank.

Fall to tank  $\pm 5^\circ$

Tank is wood stave 60" diameter 40' high, outside measure

1" <sup>galv.</sup> ~~plastic~~ pipe to houses.

Use: 4 dwellings, domestic.

Falls to lowest house, 48'

Info: Mr. Clyde Seets.

4 houses now on system are not quite what he applied for. He owns two easterly houses and plans on building two more. Westerly two houses belong to other people. Since he has not built the additional houses, and the other two have been using water, he wants those covered by certificate and will refile on new units.

Survey tied to C.S. B.C. meander corners —  $\frac{MC}{23/24}$  and  $\frac{23/24}{MC}$

Surveyed on 1463-L August 7, 1963 by R Jackson

Appl filed from houses completed when filing made — app. map does not completely agree & westerly house is apparently outside described <sup>map</sup> description.  
— OK 4 houses as mapped —

2 houses per ltr May 10 1964



BEGINNING at the Easterly quarter corner of Section Thirteen (13), Township Twenty-two (22) South, Range Ten (10) West, Willamette Meridian; thence South 879 feet along Section line to a point marked by a 1" iron bolt; thence South  $64^{\circ} 35'$  West, 178 feet to a 1 in. bolt; Thence South  $81^{\circ} 35'$  West, 542.9 feet; Thence South  $77^{\circ} 38'$  West, 337.8 feet; Thence South  $85^{\circ} 15'$  West, 303.6 feet; Thence South  $77^{\circ} 40'$  West 267.2 feet; Thence South  $86^{\circ} 06'$  West, 143.6 feet; Thence North  $89^{\circ}$  West 100 feet to a point marked by a steel axle; Thence North  $14^{\circ}$  West 37.1 feet to a  $3/4$ " pipe; Thence South  $82^{\circ} 36'$  West, 120.2 feet; Thence South  $67^{\circ} 35'$  West, 126.2 feet; Thence South  $67^{\circ} 35'$  West, 231.8 feet; Thence South  $57^{\circ} 45'$  West 43.3 feet to a point marked by a  $7/8$ " iron bolt, which point is the true point of beginning of the within described tract; Thence South  $57^{\circ} 45'$  West, 183 feet; Thence South  $52^{\circ} 11'$  West, 217 feet to a  $3/4$ " iron bolt (N.W. corner); Thence South  $32^{\circ} 30'$  East, 66 feet to a point which is marked by a  $5/8$ " rod and is the Northeast corner of property deeded by J. Paul Wessels to Manley Watson, Thence South  $32^{\circ} 30'$  East, 44 feet to a  $1/4$ " pipe; Thence South  $32^{\circ} 30'$  East, 78 feet to a  $1/4$ " pipe on North bank of Umpqua River; Thence in an Easterly direction 351 feet, more or less, along said bank to a point which is marked by a  $7/8$ " iron bolt which is South  $18^{\circ} 23'$  East from point of beginning; Thence North  $18^{\circ} 23'$  West, 38.7 feet to point marked by an iron axle; Thence North  $18^{\circ} 23'$  West, 107.2 feet to a point marked by a  $7/8$ " bolt; Thence North  $18^{\circ} 23'$  West, 97.6 feet to point of beginning; All in Section 13, Township 22 South, Range 10 West, Willamette Meridian, Douglas County, Oregon.

EXCEPTING therefrom the following

BEGINNING at the East one quarter section corner of Section 13 in Township 22 South, Range 10 West, Willamette Meridian; thence South 879.0 feet along line; thence South  $64^{\circ} 35'$  West 178.0 feet; thence South  $81^{\circ} 35'$  West 542.9 feet; thence South  $77^{\circ} 38'$  West 337.8 feet; thence South  $85^{\circ} 15'$  West 303.6 feet; thence South  $77^{\circ} 40'$  West 267.2 feet; thence South  $86^{\circ} 06'$  West 143.6 feet; thence North  $89^{\circ} 36'$  West 120.2 feet; Thence South  $67^{\circ} 35'$  West 358.0 feet; thence South  $57^{\circ} 45'$  West 43.3 feet to the true point of beginning; thence South  $57^{\circ} 45'$  West 100.0 feet; thence South  $17^{\circ} 59' 40''$  East 235.61 feet to a point on the North bank of the Umpqua River; thence following said North bank of the Umpqua River North  $62^{\circ} 22'$  East, 100.0 feet; thence North  $18^{\circ} 23'$  West 243.5 feet to the point of beginning, all located in Douglas County, Oregon.

RECEIVED  
SEP 27 1962  
STATE ENGINEER  
SALEM, OREGON



*Drafted*  
*1-2-63*  
*RJ*

*PTS 1463-2*  
*August 7, 1963*  
*Blackman*

# Abstract of Permit No. 28296

Application No. 37933

Certificate No.

Name

Clyde H. Seets  
Route 4, Box 40  
Scottsburg, Oregon

Address

Source of water supply

An unnamed stream, trib. Umpqua River

Use

Domestic use of four families

Point of diversion

1500' S. and 2620.63' W. from the N<sub>2</sub> corner of Section 13; being within the <sup>two</sup> ~~SW<sub>4</sub>~~ ~~SE<sub>4</sub>~~ Section 13, T. 22 S., R. 10 W., W.M., in the county of Douglas.

Number of acres

## DESCRIPTION OF LAND TO BE IRRIGATED OR PLACE OF USE

Twp.	Range	Sec.	NE <sup>1</sup> / <sub>4</sub>				NW <sup>1</sup> / <sub>4</sub>				SW <sup>1</sup> / <sub>4</sub>				SE <sup>1</sup> / <sub>4</sub>			
			NE <sup>1</sup> / <sub>4</sub>	NW <sup>1</sup> / <sub>4</sub>	SW <sup>1</sup> / <sub>4</sub>	SE <sup>1</sup> / <sub>4</sub>	NE <sup>1</sup> / <sub>4</sub>	NW <sup>1</sup> / <sub>4</sub>	SW <sup>1</sup> / <sub>4</sub>	SE <sup>1</sup> / <sub>4</sub>	NE <sup>1</sup> / <sub>4</sub>	NW <sup>1</sup> / <sub>4</sub>	SW <sup>1</sup> / <sub>4</sub>	SE <sup>1</sup> / <sub>4</sub>	NE <sup>1</sup> / <sub>4</sub>	NW <sup>1</sup> / <sub>4</sub>	SW <sup>1</sup> / <sub>4</sub>	SE <sup>1</sup> / <sub>4</sub>
22 S	10 W	13	<del>Lot 3 (SE<sup>1</sup>/<sub>4</sub> SW<sup>1</sup>/<sub>4</sub>)</del>														<del>down</del>	✓
			<del>Lot 2 (SW<sup>1</sup>/<sub>4</sub> SE<sup>1</sup>/<sub>4</sub>)</del>														<del>down</del>	✓

Priority date

August 9, 1962

Amount of water

0.01

~~0.02 c.f.s., measured at the point of diversion~~

Time limit to begin construction

December 14, 1963

Time limit to complete construction

10/1/64 extended to

extended to

Time limit to completely apply water

10/1/65 extended to

extended to

Remarks:



Diversion from natural pool in creek.

Pool is lined with polyethylene film to prevent seepage.

2" galv. pipe to sto tank.

Fall to tank  $\pm 5^\circ$

Tank is wood stave 60" diameter 40" high, outside measure.

1" <sup>galv.</sup> ~~plastic~~ pipe to houses.

Use: 4 dwellings, domestic.

Falls to lowest house, 48"

Info: Mr. Clyde Seets.

4 houses now on system are not quite what he applied for. He owns two easterly houses and plans on building two more. Westerly two houses belong to other people.

Since he has not built the additional houses, and the other two have been using water, he wants those covered by certificate and will retile on new units.

Survey tied to C.S. B.C. meander corners —  $\frac{MC}{23/24}$  and  $\frac{23/24}{MC}$

Surveyed on 1963-L August 7, 1963 by R Jackson

Appl filed from houses completed urban filing  
made — appl map does not completely agree  
& existing houses apparently outside described  
map.  
— OK 4 houses as mapped —

2 houses per ltr May 10 1964



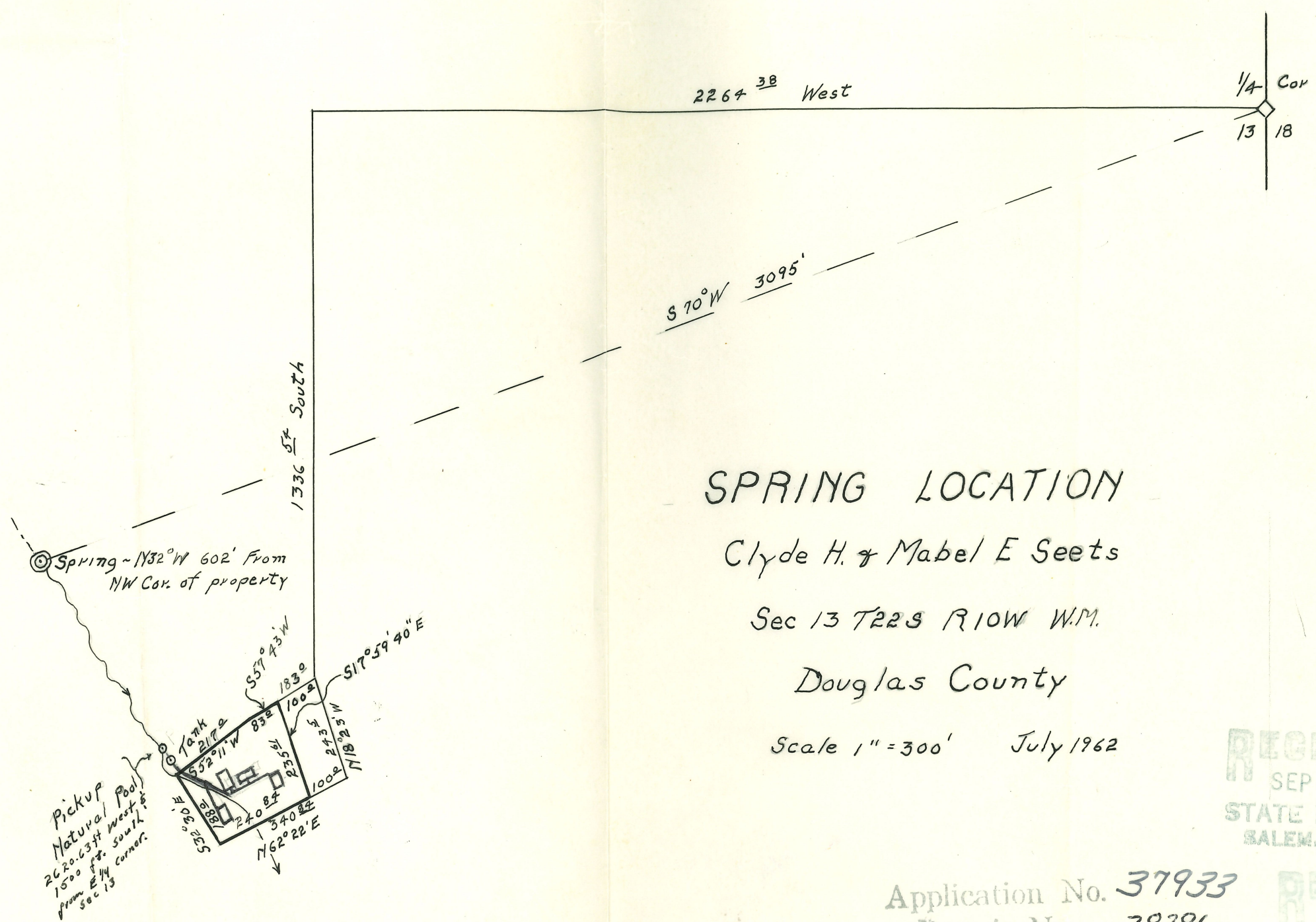

# SPRING LOCATION

Clyde H. & Mabel E Seets

Sec 13 T22S R10W W.M.

Douglas County

Scale 1" = 300' July 1962

RECEIVED  
SEP 27 1962  
STATE ENGINEER  
SALEM, OREGON

Application No. 37933  
Permit No. 28296

RECEIVED  
AUG - 9 1962  
STATE ENGINEER  
SALEM, OREGON



of Route 1, Box 10, Scottsburg  
has applied beneficially the waters of  
an unnamed stream

, State of Oregon ,

a tributary of Umpqua River  
domestic use for two families

for the purpose of

under Permit No. 28296 of the State Engineer, and that the use of said waters has been  
completed under the terms of said permit; that the priority of the  
right dates from August 9, 1962,

that the amount of water for the purposes aforesaid, has been actually beneficially used in the  
amount of

0.01 cubic foot per second

or its equivalent in case of rotation, measured at the point of diversion from the stream.  
The point of diversion is located in the Lot 3 (SE $\frac{1}{4}$  SW $\frac{1}{4}$ ), Section 13, T. 22 S., R. 10 W.,  
W. M.

The amount of water used for irrigation, together with the amount secured under any other  
right existing for the same lands, shall be limited to - - - - - of one cubic foot per second  
per acre,

and shall  
conform to such reasonable rotation system as may be ordered by the proper state officer.

A description of the place of use under the right, and to which such right is appurtenant, is  
as follows:

Domestic  
Lot 2 (SW $\frac{1}{4}$  SE $\frac{1}{4}$ )  
Section 13  
T. 22 S., R. 10 W., W. M.

I have read the above and foregoing proof of appropriation of water; I know the contents  
thereof, and that the facts therein stated are true.

IN WITNESS WHEREOF, I have hereunto set my hand this 27 day of June

1964

Clyde H. Seets

STATE OF OREGON  
COUNTY OF DOUGLAS  
CERTIFICATE OF WATER RIGHT

**This Is to Certify, That** CLYDE H. SEETS

of Route 4, Box 40, Scottsburg, State of Oregon, has made proof to the satisfaction of the STATE ENGINEER of Oregon, of a right to the use of the waters of an unnamed stream

a tributary of Umpqua River for the purpose of domestic use for two families

under Permit No. 28296 of the State Engineer, and that said right to the use of said waters has been perfected in accordance with the laws of Oregon; that the priority of the right hereby confirmed dates from August 9, 1962,

that the amount of water to which such right is entitled and hereby confirmed, for the purposes aforesaid, is limited to an amount actually beneficially used for said purposes, and shall not exceed 0.01 cubic foot per second

or its equivalent in case of rotation, measured at the point of diversion from the stream. The point of diversion is located in the Lot 3 (SE $\frac{1}{4}$  SW $\frac{1}{4}$ ), Section 13, T. 22 S., R. 10 W., W. M.

The amount of water used for irrigation, together with the amount secured under any other right existing for the same lands, shall be limited to - - - - - of one cubic foot per second per acre,

and shall conform to such reasonable rotation system as may be ordered by the proper state officer.

A description of the place of use under the right hereby confirmed, and to which such right is appurtenant, is as follows:

Domestic  
Lot 2 (SW $\frac{1}{4}$  SE $\frac{1}{4}$ )  
Section 13  
T. 22 S., R. 10 W., W. M.

The right to the use of the water for the purposes aforesaid is restricted to the lands or place of use herein described.

WITNESS the signature of the State Engineer, affixed

this date. SEPTEMBER 25 1964

CHRIS L. WHEELER

State Engineer

Recorded in State Record of Water Right Certificates, Volume 23, page 31698



STATE OF OREGON  
COUNTY OF DOUGLAS  
**CERTIFICATE OF WATER RIGHT**

**This Is to Certify, That** CLYDE H. SEETS

of Route 4, Box 40, Scottsburg, State of Oregon, has made proof to the satisfaction of the STATE ENGINEER of Oregon, of a right to the use of the waters of an unnamed stream

a tributary of Umpqua River  
domestic use for two families

for the purpose of

under Permit No. 28296 of the State Engineer, and that said right to the use of said waters has been perfected in accordance with the laws of Oregon; that the priority of the right hereby confirmed dates from August 9, 1962,

that the amount of water to which such right is entitled and hereby confirmed, for the purposes aforesaid, is limited to an amount actually beneficially used for said purposes, and shall not exceed 0.01 cubic foot per second

or its equivalent in case of rotation, measured at the point of diversion from the stream. The point of diversion is located in the Lot 3 (SE $\frac{1}{4}$  SW $\frac{1}{4}$ ), Section 13, T. 22 S., R. 10 W., W. M.

The amount of water used for irrigation, together with the amount secured under any other right existing for the same lands, shall be limited to - - - - - of one cubic foot per second per acre,

and shall conform to such reasonable rotation system as may be ordered by the proper state officer.

A description of the place of use under the right hereby confirmed, and to which such right is appurtenant, is as follows:

Domestic  
Lot 2 (SW $\frac{1}{4}$  SE $\frac{1}{4}$ )  
Section 13  
T. 22 S., R. 10 W., W. M.

The right to the use of the water for the purposes aforesaid is restricted to the lands or place of use herein described.

WITNESS the signature of the State Engineer, affixed

this date. SEPTEMBER 25 1964

CHRIS L. WHEELER

State Engineer

Recorded in State Record of Water Right Certificates, Volume 23, page 31698

STATE OF OREGON  
COUNTY OF DOUGLAS  
**CERTIFICATE OF WATER RIGHT**

**This Is to Certify, That** CLYDE H. SEETS

of Route 1, Box 40, Scottsburg, State of Oregon, has made proof to the satisfaction of the STATE ENGINEER of Oregon, of a right to the use of the waters of an unnamed stream

a tributary of Umpqua River for the purpose of domestic use for two families

under Permit No. 28296 of the State Engineer, and that said right to the use of said waters has been perfected in accordance with the laws of Oregon; that the priority of the right hereby confirmed dates from August 9, 1962,

that the amount of water to which such right is entitled and hereby confirmed, for the purposes aforesaid, is limited to an amount actually beneficially used for said purposes, and shall not exceed 0.01 cubic foot per second

or its equivalent in case of rotation, measured at the point of diversion from the stream. The point of diversion is located in the Lot 3 (SE $\frac{1}{4}$  SW $\frac{1}{4}$ ), Section 13, T. 22 S., R. 10 W., W. M.

The amount of water used for irrigation, together with the amount secured under any other right existing for the same lands, shall be limited to - - - - - of one cubic foot per second per acre,

and shall conform to such reasonable rotation system as may be ordered by the proper state officer.

A description of the place of use under the right hereby confirmed, and to which such right is appurtenant, is as follows:

Domestic  
Lot 2 (SW $\frac{1}{4}$  SE $\frac{1}{4}$ )  
Section 13  
T. 22 S., R. 10 W., W. M.

The right to the use of the water for the purposes aforesaid is restricted to the lands or place of use herein described.

WITNESS the signature of the State Engineer, affixed

this date. SEPTEMBER 25 1964

CHRIS L. WHEELER

State Engineer

Recorded in State Record of Water Right Certificates, Volume 23, page 31698



September 23, 1964

Mr. Clyde H. Seets  
Route 4, Box 40  
Scottsburg, Oregon

Dear Mr. Seets:

Due to recent personnel changes we have not been able to issue the certificate confirming the right under your permit No. 28296. The certificate is being issued and you should receive it within the next 30 days.

Our receipt No. 1865 covering the \$1 recording fee submitted was mailed to you July 3, 1964.

Very truly yours,

CHRIS L. WHEELER  
State Engineer

By  
Trevor Jones, Assistant

eh



7-3-64 1865

37933  
28296

Sept 19, 1964

Dear sir:

About three months ago on your request I mailed you one dollar (\$1.00) for recording fee for my water right on stream near Scattsburg Ore.

To date I have not recieved the patent or any word about it.

If you did not recieve the fee please natify me

yours  
Clyde H. Seets  
Rt. 4 Box 40  
Scattsburg Ore.

RECEIVED  
SEP 23 1964

STATE ENGINEER  
SALEM, OREGON



June 26, 1964

Clyde H. Seets  
Route 4, Box 40  
Scottsburg, Oregon

Dear Mr. Seets:

We have had no further correspondence from you regarding your permit number 28296 since my reply to your letter dated May 10, 1964.

On the assumption that you wish to make proof on the use of water from only two houses in Lot 2, I have prepared another proof form. If you will sign this as indicated and return it together with the certificate recording fee of \$1.00, we will issue the confirming certificate accordingly.

I am returning the print of the final proof survey map which you may keep for your records.

Very truly yours,

CHRIS L. WHEELER  
State Engineer

By  
Trevor Jones  
Assistant

TJ:jb

Enclosures

30



May 26, 1964

Clyde H. Seets  
Route 4, Box 40  
Scottsburg, Oregon

Dear Mr. Seets

The application which was approved by permit number 28296 describes the proposal to make use of water for four families. Ownership of the land on which the water is to be used is not a requirement, so proof was made up for the four houses using water as found by the field engineer.

You may exclude two of them from the proof if you wish, and complete the right for the use in the two houses in Lot 2. If this is your intention, you should cross out and initial the reference to Lot 3 under the description of place of use and change "domestic use for four families to domestic use for two families" and initial this change. If you will then sign the form and return it together with the recording fee of \$1.00 we will issue the certificate accordingly.

Very truly yours,

CHRIS L. WHEELER  
State Engineer

By  
Trevor Jones  
Assistant

TJ:jb

30

May 10, 1964

RECEIVED  
MAY 12 1964  
STATE ENGINEER  
SALEM, OREGON

Dear sir:

Upon examining the final proof map of my permit for water right #28296 I find there is an error in the survey dated Aug. 7, 1963 the map shows two houses in lot 3 which do not belong to me all my property lies in lot 2.

The two houses shown in lot 3 are using water from the same stream but have not filed for a permit.

Every thing else seems to be in order.

Please advise me if this can be changed without another survey,

yours

Clyde H. Seets  
Rt. 4 Box 40  
Scottsburg Ore.





STATE OF OREGON

STATE ENGINEER

WATER RESOURCES DEPARTMENT  
516 PUBLIC SERVICE BUILDING

SALEM 10

April 30, 1964

REFER TO  
FILE NO. 37933

Mr. Clyde H. Seets  
Route 4, Box 40  
Scottsburg, Oregon

Dear Mr. Seets:

Enclosed is the final proof in connection with the incomplete water right represented by your permit number 28296.

The data contained in the proof, which is based on an inspection and survey of your project made by a representative of this department, defines the extent to which your water right has been completed within the terms of your Permit. The proof should be dated and signed by you and returned to this office.

Upon receipt of the proof, properly executed and accompanied by the statutory recording fee of \$1.00, a Certificate of Water Right will be issued confirming the rights thereunder and, after being recorded in the county records, will be forwarded to you.

Very truly yours,

CHRIS L. WHEELER  
State Engineer

Form 117

Enclosure

jb



STATE OF OREGON

STATE ENGINEER

WATER RESOURCES DEPARTMENT  
516 PUBLIC SERVICE BUILDING

SALEM 10

April 30, 1964

REFER TO  
FILE NO. 37933

Mr. Clyde H. Seets  
Route 4, Box 40  
Scottsburg, Oregon

Dear Mr. Seets:

Enclosed is the final proof in connection with the incomplete water right represented by your permit number 28296.

The data contained in the proof, which is based on an inspection and survey of your project made by a representative of this department, defines the extent to which your water right has been completed within the terms of your Permit. The proof should be dated and signed by you and returned to this office.

Upon receipt of the proof, properly executed and accompanied by the statutory recording fee of \$1.00, a Certificate of Water Right will be issued confirming the rights thereunder and, after being recorded in the county records, will be forwarded to you.

Very truly yours,

CHRIS L. WHEELER  
State Engineer

Form 117

Enclosure

jb

37933

January 15, 1963

Clyde H. Seets  
Rt. 4, Box 40  
Scottsburg, Oregon

37933, Permit No. 28296 with blueprint.



October 2, 1962

Clyde H. Seets  
Route 4, Box 40  
Scottsburg, Oregon

Dear Mr. Seets:

This will acknowledge receipt of your returned application, a tracing, legal description and fees in the sum of \$10 for which our receipt numbered 35622 is enclosed.

The application has been re-examined and now appears to be in satisfactory form to be considered for approval by issuance of a permit with the next group.

Very truly yours,

CHRIS L. WHEELER  
State Engineer

By  
Walter N. Perry, Assistant

gcj

Enclosure: Receipt #35622

September 10, 1962

Clyde H. Seets  
Route 4, Box 40  
Scottsburg, Oregon

Dear Mr. Seets:

This will acknowledge receipt of your application for a permit to appropriate an unspecified quantity of water from an unnamed spring for the domestic use of 4 families, a tracing, and fees in the sum of \$10 for which our receipt numbered 34988 is enclosed.

Your application has been examined and filed under file number 37933. Before it may be considered for approval by issuance of a permit it must be completed as follows.

Item One: The map accompanying your application shows the appropriation to be from a stream rather than a spring. A spring is that point at which the water first arises from the ground. As soon as the water flows from this point it becomes a stream. Your application and the map must be in agreement.

Item Two: The quantity of water you intend to appropriate must be specified.

Item Eight: The quarter quarter section within which the water will be used must be identified.

Map: The map accompanying your application must show the location of each house where water will be used. The general location of the pipe line from the point of diversion to each place of use must be indicated.

Legal Description: A legal description of the property upon which the water will be used must accompany the application. The description should be copied word for word from the deed, abstract, title insurance policy, or sales contract.



Clyde H. Seets

-2-

September 10, 1962

Spring Description: If water is to be diverted from a spring, please complete and return the enclosed spring description form.

Fees: Recording fees in addition to the examination fee already submitted will be required in the sum of \$10.

Your application and the submitted map are returned for completion, the application being endorsed so that in order to retain its date of priority it must be returned to this office on or before November 12, 1962.

Very truly yours,

CHRIS L. WHEELER  
State Engineer

By

Walter N. Perry, Assistant

WNP/gcj

Enclosures: Spring description form.  
Application #37933.  
Receipt #34988.  
Application Map.



**T.22S.R.10W.W.M.**

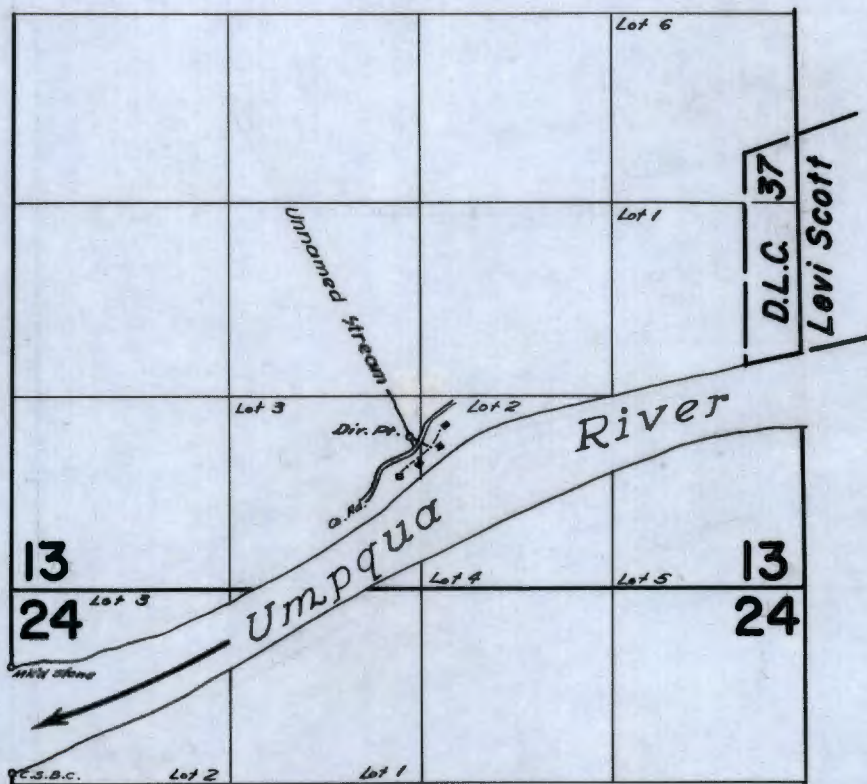

# FINAL PROOF SURVEY

## UNDER

Application No. **37933**... Permit No. **28296**...  
IN NAME OF

CLYDE H. SEETS

Surveyed August 7 1963, by R. H. Jackson



NOTE: BEARINGS ARE TRUE, BASED ON  
A SOLAR OBSERVATION TAKEN  
3/8/61.

FOUND SANDSTONE AT COR,  
EMILIED 1/2 S. ON WEST FACE; 5' ORIG.  
BT. SET BRASS CAP BEING 1000 COR.  
STONE MND. COUNTY SURVEYOR'S  
OFFICE 1961; 7/4 S 13 T 22 S R 10 W  
NEW B.T.S.: RESCRIBE O.B.T. N 01° W  
16.5'; 1/4 S 11 C.S. BT.; 5' R. FIR N 23° E  
24.1', SCRIBED 5 18 C.S. BT.

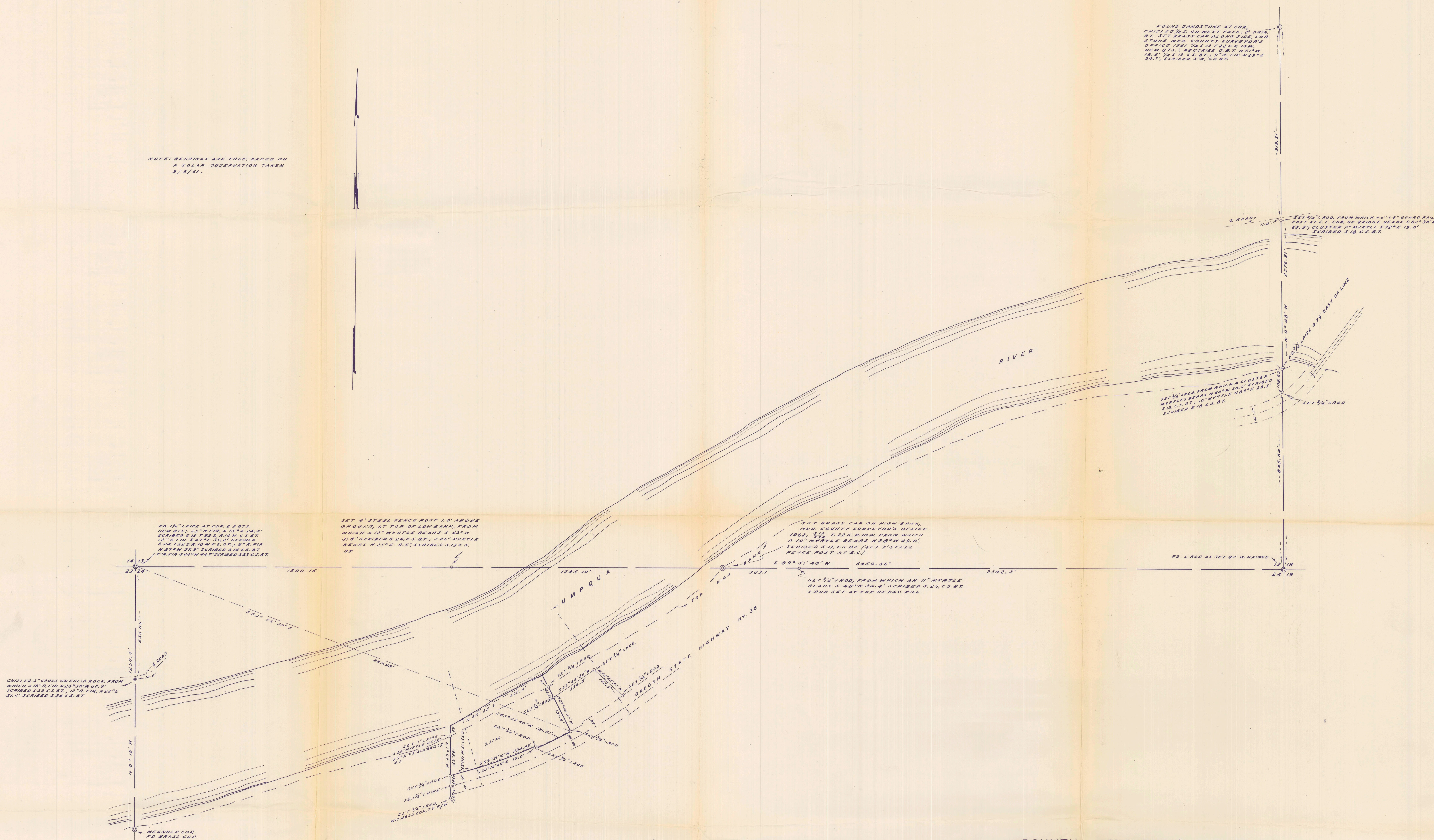

COUNTY SURVEYOR'S OFFICE  
DOUGLAS COUNTY, OREGON

SURVEY FOR DEED DESCRIPTION,  
SECTION 24, T22S., R.10W., W.M.

*James W. Byron*

FRED M. DARBY COUNTY SURVEYOR  
SURVEYED SEPT 6, 1961 BY  
JAMES W. BYRON - DEPUTY SCALE 1" = 200'  
SURVEYED FOR COUNTY PARK DEPT.

RECEIVED  
DEC 20 1963  
STATE ENGINEER  
SALEM, OREGON