

FILE#: S 71371

Coo
 Stream Index, Page No. 17
 17-1590-0340-0050
 V2A Middle Fork Caguilla R. MISC

Date	Amount	Receipt No.
3-1891	300 ⁰⁰	72394
	Cert. Fee	
FEEES REFUNDED		
Date	Amount	Check No.

Return to applicant

Date of approval

Date for beginning OCT 28 1992
Date for completion OCT 1 1993
Extended to _____

Date for application of water OCT 1 1994
Extended to _____

Form "A" filed Sept 23, 1992
Form "B" filed Sept 23, 1992
Form "C" filed 9-30-93
9-30

Blank mailed
 Proof received
 Date certificate issued

Date	To Whom	Address	Volume	Page

119 sent 9-25-92
128Cwire sent 10/4/93

Form C (690-9-77)

IMPORTANT—This form is a notice to the Water Resources Director that permittee is ready to make **final proof** to the extent to which the water has actually been applied to the intended use under the terms of the permit. Permittee is cautioned that Certificate of Water Right will be issued based on the extent of the quantity and use as determined by the **final proof** inspection and survey which will be made in response to the filing of this Form C.

NOTE: In the case of an irrigation permit, this Form C should not be mailed to the Water Resources Department until all of the land described in the permit, which it is intended to irrigate under this permit at any time, has actually been irrigated.

Fill out, detach and mail to the Water Resources Department, Salem, OR 97310, when all of the water has been applied.

Application No. 71371

NOTICE OF COMPLETE APPLICATION OF WATER TO A BENEFICIAL USE

I, Ivan Watts, Principal, Bridge School, the holder of Permit No. 51341 to appropriate the public waters of the state of Oregon, completely applied the waters to a beneficial use in accordance with the terms of said permit, on the 27th day of Sept., 1993.

Remarks: We have used the water that was available to us for this summer.

Our system works fine.

IN WITNESS WHEREOF, I have hereunto set my hand this 27th day of Sept, 1993.

Ivan Watts
(Signature of Applicant)

HC 85, Box 115 M, Myrtle Point, OR 97458
(Address)

Form B (690-9-77)

Application No. 71371

NOTICE OF COMPLETION OF CONSTRUCTION

I, Ivan Watts (principal of Bridge School), the holder of Permit No. 51341 to appropriate the public waters of the state of Oregon, completed the construction of the works described therein on the 19th day of August, 1992.

Remarks: The irrigation and pumping station project has been completed as originally stated in the application.
If the works have less capacity than described in the permit, or you have definitely abandoned part of the proposed development, you should so state in order that our records may not be unnecessarily encumbered.

IN WITNESS WHEREOF, I have hereunto set my hand this 21 day of September, 1992.

Ivan Watts
(Signature of Applicant)

HC 85, Box 115M; Myrtle Point, OR 97458
(Address)

Fill out, detach and mail to the Water Resources Department, Salem, OR 97310, when construction work is completed.

Form A (690-9-77)

Application No. 71371

NOTICE OF BEGINNING OF CONSTRUCTION

I, Ivan Watts (principal of Bridge School), the holder of Permit No. 51341 to appropriate the public waters of the state of Oregon, began the actual construction of the works described therein on the 15th day of July, 1992.

Remarks: The total irrigation system is in and in working order

The appropriator must state the manner of beginning of construction, the amount of work completed and the type of equipment

acquired for the water system up to the date of this statement, and any additional information which shows a substantial beginning of construction as authorized by your permit.

IN WITNESS WHEREOF, I have hereunto set my hand this 21 day of September, 1992.

Ivan Watts
(Signature of Applicant)

HC 85, Box 115M; Myrtle Point, OR 97458
(Address)

Fill out, detach and mail to the Water Resources Department, Salem, OR 97310, when construction work is begun.

RECEIVED

FEB 17 1994

WATER RESOURCES DEP
SALEM, OREGON

Oregon

DEPARTMENT OF
FISH AND
WILDLIFE

February 17, 1994

Water Rights Section
Water Resources Department
3850 Portland Rd., NE
Salem, OR 97310

RE: Instream Water Right Application #s 70249, 70288,
70942 through 70944, 70946 through 70960, 71221
through 71280, 71282 through 71890, and 71921 through
72946; Reports of Technical Review

General Comments

According to OAR 690-77-026 (1), WRD "shall undertake a technical review...and prepare a report." This subsection further lists 8 [(a) - (h)] mandatory criteria which, as a minimum, must be assessed during the technical review. ODFW has concerns with the apparent level of assessment relative to subsection (c):

OAR 690-77-026 (1)(c)--Assessing the proposed instream water right with respect to conditions previously imposed on other instream water rights granted for use of water from the same source.

In the 115 subject reports of technical review, WRD is proposing to condition each application to exempt human and livestock consumption from regulation in favor of these instream rights as follows:

This instream right shall not have priority over human or livestock consumption.

Instream water right certificates in the North Coast basin based on conversion of minimum perennial streamflows generally contain similar conditioning language giving preference to the listed uses.

By rule, WRD's technical review process includes assessing conditions previously imposed on other instream water rights from the same source. If found to be appropriate, WRD may propose that new instream water rights contain the same exemption. There is no requirement that this exemption be automatically included as part of a technical review.



2501 SW First Avenue
PO Box 59
Portland, OR 97207
(503) 229-5400
TDD (503) 229-5459

When ODFW reviewed WRD files on some of these applications for documentation of assessments of prior conditions, we found nothing to indicate that any such assessments had been done. ODFW, therefore, assumes that the required assessments were not done and, therefore, objects to the routine placement of the proposed exemption on any of these applications on the grounds that to do so would be contrary to the public's interest in maintaining fish populations in North Coast basin streams. OAR 690-11-195 (4d).

Specific Comments

Application # 70948

Section 5, Proposed Conditions, is missing from this Report of Technical Review.

Application # 71241

For the month of December:

1. The minimum flow level recommended by ODFW in the North Coast basin Environmental Investigation Report is 88 cfs.
2. The reported estimated average natural flow for December here is 131 cfs.
3. WRD is proposing in the Report of Technical Review to allocate 80 cfs.

ODFW believes the proper amount to be protected during December is 88 cfs.

Application # 71258

Here, the estimated average natural flow is less than the minimum flow recommended by ODFW for the entire year. Because this is the only instance where this has happened to date, the occurrence is suspect. ODFW requests that the water availability analysis for this reach of Miami River be reexamined.

Application # 71280

The recommended flow numbers listed for September through April in the Application Information and Technical Review sections of the Report of Technical Review do not agree. Those listed in the Application Information section are correct.

North Coast Basin IWRs
February 17, 1994
Page 3

Thank you for the opportunity to comment.

Sincerely,

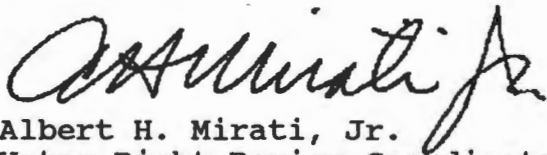
A handwritten signature in cursive script, appearing to read "A. Mirati Jr.", written in dark ink.

Albert H. Mirati, Jr.
Water Right Review Coordinator

c. WaterWatch of Oregon (public information request)
Jill Zarnowitz/Stephanie Burchfield
Penny Harrison, DOJ

FILE: NCOAST.IWR

October 12, 1993

ATTN: Ivan Watts
Bridge School of School District 41
HC 85, Box 115-M
Myrtle Point, OR 97458

REFERENCE: File 71371

We received the Claim of Beneficial Use and map you submitted for Permit 51341 in the name of the above School.

A brief follow-up inspection may be conducted in the next few months.

If you have any questions, please call the Water Rights Section at 378-3739.

DSM:tcb

cc: Forrest J. Hales, CWRE



RECEIVED

OCT 08 1993

WATER RESOURCES DEPT.
SALEM, OREGON

CLAIM OF BENEFICIAL USE AND SITE REPORT

Information: School District 41 is the permittee and owner of the landserved by Permit No. 51341. James Shelton is the Bridge school custodian and is in charge of the irrigation system. His address is HC 85, Box 115M, Myrtle Point, OR. 97458. His phone No. is 503-572-2811, Extension 746.

The POD has been moved 150 ft. N. and 159 ft. W. of the permit location. This was done because of excessive maintance caused by silt and gravel at the permit location.

Source: Middle Fork of Coquille River.

Diversion Point: A 6 ft. by 6 ft. pump house secures the switches and valves for the system. A steel frame work under water supports the motor and pump. the intake is screened.

Motor/Pump: The submersible motor-pump unit is 7½ h. p. 3450 rpm and when new was rated at 90 gallons per minute. The impellers have been worn down and its maximum capacity is now 70 gpm of less. A flow meter is on hand and will be installed soon.

Pipe: 3" pipe is used from the pump to the place of use, about 300 ft. This system is for the school play ground and football field, and uses about 500 ft. of under-ground pipe to serve 34 sprinklers.

Heads: 34 sprinkler heads with a capacity of 15 gals. per m. each are used to distribute the water.

Use: Irrigation of 1.6 acres of play ground.

Lift: The vertical distance is about 35 ft. from water level to the playground.

Survey tie: This was done with transit and tape from the NE corner monument for Sec. 33 to the POD.

Special Conditions: No irrigating is allowed during the month of October.

Remarks: None.

The final proof survey and inspection of the use as found to be completed under the t terms and conditions of Permit No. 51341 was completed by me on September 28, 1993, and the facts contained in this report and accompanying final proof map are correct to the best of my knowledge.



I, Ivan Watts, Principal of Bridge School, agree to the findings of the CWRE and do submit this site report as our Claim of Beneficial Use of the water as provided under the terms and conditions of our Permit No. 51341.

x Ivan Watts
Ivan Watts, Principal of Bridge School

STATE OF OREGON

COUNTY OF COOS

PERMIT TO APPROPRIATE THE PUBLIC WATERS

THIS PERMIT IS HEREBY ISSUED TO

BRIDGE SCHOOL OF SCHOOL DISTRICT 41
HC 85 BOX 115 M
MYRTLE POINT, OREGON 97458

503-572-2811

to use the waters of MIDDLE FORK COQUILLE RIVER, a tributary of
SOUTH FORK COQUILLE RIVER, for IRRIGATION OF 1.6 ACRES.

This permit is issued approving Application 71371. The date of
priority is MARCH 18, 1991 FOR 0.0125 CUBIC FOOT PER SECOND (CFS)
AND OCTOBER 28, 1991 FOR 0.0075 CFS. The use is limited to not
more than 0.02 CUBIC FOOT PER SECOND, or its equivalent in case of
rotation, measured at the point of diversion from the source. No
appropriation of water may be made during the month of October.

The point of diversion is located as follows:

NE 1/4 NE 1/4, SECTION 33, T 29 S, R 11 W, W.M.; 750 FEET
SOUTH AND 1076 FEET WEST FROM NE CORNER, SECTION 33.

Diversion screening or fish passage facilities shall be designed,
installed, and operated to Oregon Department of Fish & Wildlife
specifications.

The amount of water used for irrigation under this right, together
with the amount secured under any other right existing for the same
lands, is limited to a diversion of ONE-EIGHTIETH of one cubic foot
per second (or its equivalent) and 2.5 acre-feet for each acre
irrigated during the irrigation season of each year.

The use shall conform to such reasonable rotation system as may be
ordered by the proper state officer.

A description of the proposed place of use under this permit is as
follows:

NE 1/4 NE 1/4 1.6 ACRES
SECTION 33
TOWNSHIP 29 SOUTH, RANGE 11 WEST, W.M.

Actual construction work shall begin on or before October 28, 1992,
and shall be completed on or before October 1, 1993. Complete
application of the water to the use shall be made on or before
October 1, 1994.

Failure to comply with any of the provisions of this permit may
result in action including, but not limited to, restrictions on the
use, civil penalties, or cancellation of the permit.

This permit is for the beneficial use of water without waste. The
water user is advised that new regulations may require the use of
best practical technologies or conservation practices to achieve
this end.

PAGE TWO

By law, the land use associated with this water use must be in compliance with statewide land-use goals and any local acknowledged land-use plan.

The use of water allowed herein may be made only at times when sufficient water is available to satisfy all prior rights, including rights for maintaining instream flows.

Issued this date, OCTOBER 28, 1991.

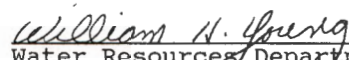

Water Resources Department
William H. Young
Director

October 4, 1993

BRIDGE SCHOOL OF SCHOOL DISTRICT 41
HC 85 BOX 115M
MYRTLE POINT OR 97458

REFERENCE: File 71371

We have received your notice that complete application of water has been made under Permit 51341.

In order to obtain a certificate of water right, you are required by law to hire a certified water right examiner to conduct the final proof survey of the completed use. This must be done within one year after the use is reported as being complete or within one year after the beneficial use date allowed in the permit, whichever occurs first. Accordingly, the map and claim of beneficial use must be received in this office on or before September 30, 1994. A list of certified examiners is enclosed for your information.

The Department requires that the CWRE has a copy of the permit or transfer order to compile the claim of beneficial use. All permit conditions need to be addressed in the claim and map you submit.

Upon receipt of the map and claim of beneficial use, the information will be reviewed and a brief field inspection may be conducted by a representative of this office. Following that, a proposed certificate of water right will be mailed to you for review.

In the meantime, the permit you hold is valid evidence of your right to use the water.

If you have any questions, please contact the Water Rights Section at 378-3739.

TES:jh

enclosure



T. 29 S., R. 11 W., Sec. 33

FINAL PROOF SURVEY
UNDER

Application No. 71371

Permit No. 51341

IN NAME OF

Bridge School of School District 41

Surveyed on Sept. 28, 1993. Scale: 1" = 200ft.

OAR 690-14-170-4 ... "the map is for the purpose of
identifying the location of the water right only."

RECEIVED

OCT 08 1993

WATER RESOURCES DEPT.
SALEM, OREGON

28 27

33 34

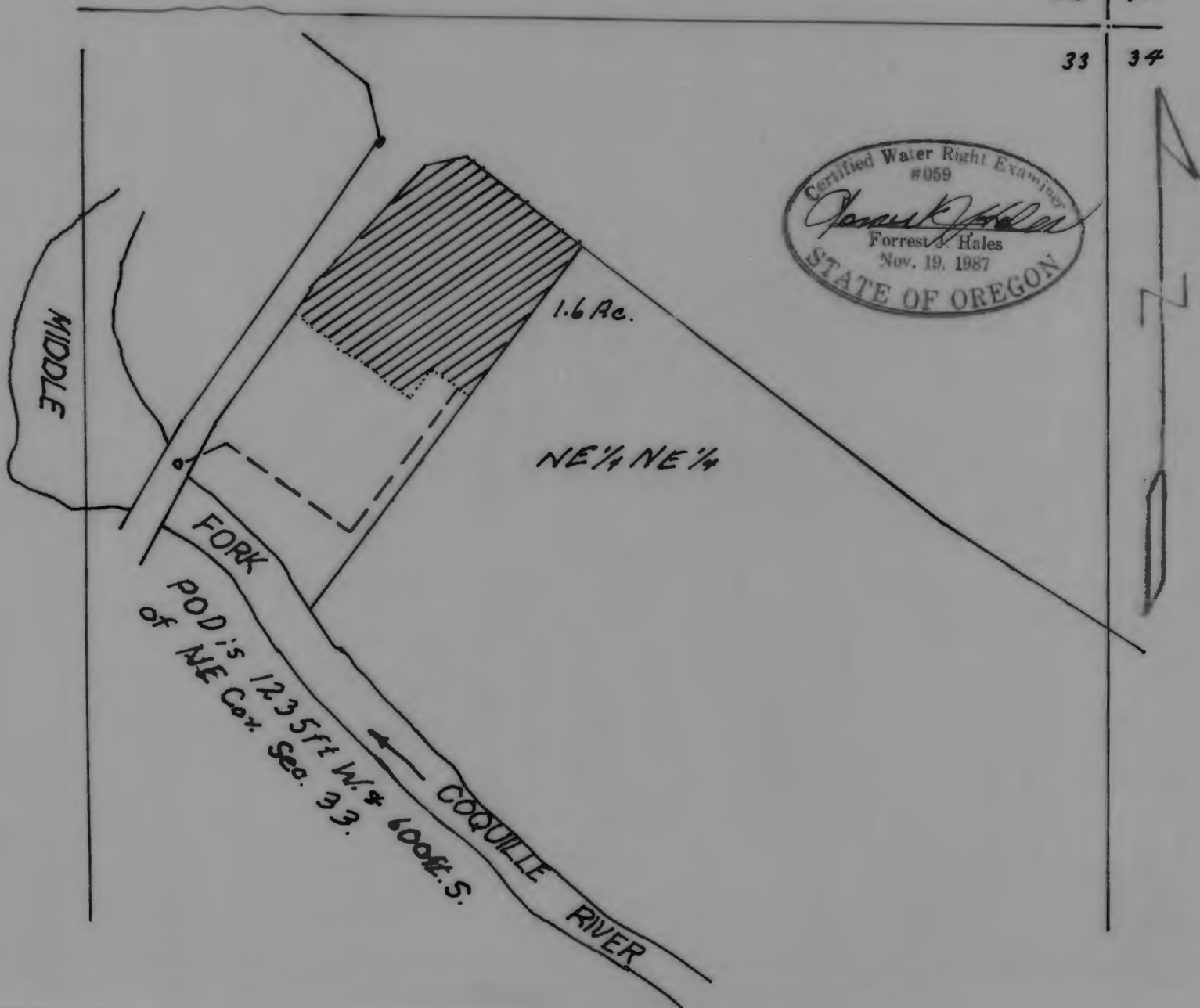

Permit No. 51341

RECEIVED

RECEIVED

MAR 13 1991

MAR 18 1990

WATER RESOURCES DEPT
SALEM, OREGON

1 WATER RESOURCES DEPT.
SALEM, OREGON

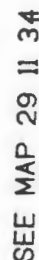

APP. NO. 71371
 Permit No. 51341

Map For An Application to Appropriate Water

RECEIVED

T. 29 S., R. 11 W. Section 33

Scale: 1" to 200 ft. February 28, 1991

MAR 18 1991

Applicant: Bridge School of School Dist. 41 WATER RESOURCES DEPT.
 SALEM, OREGON

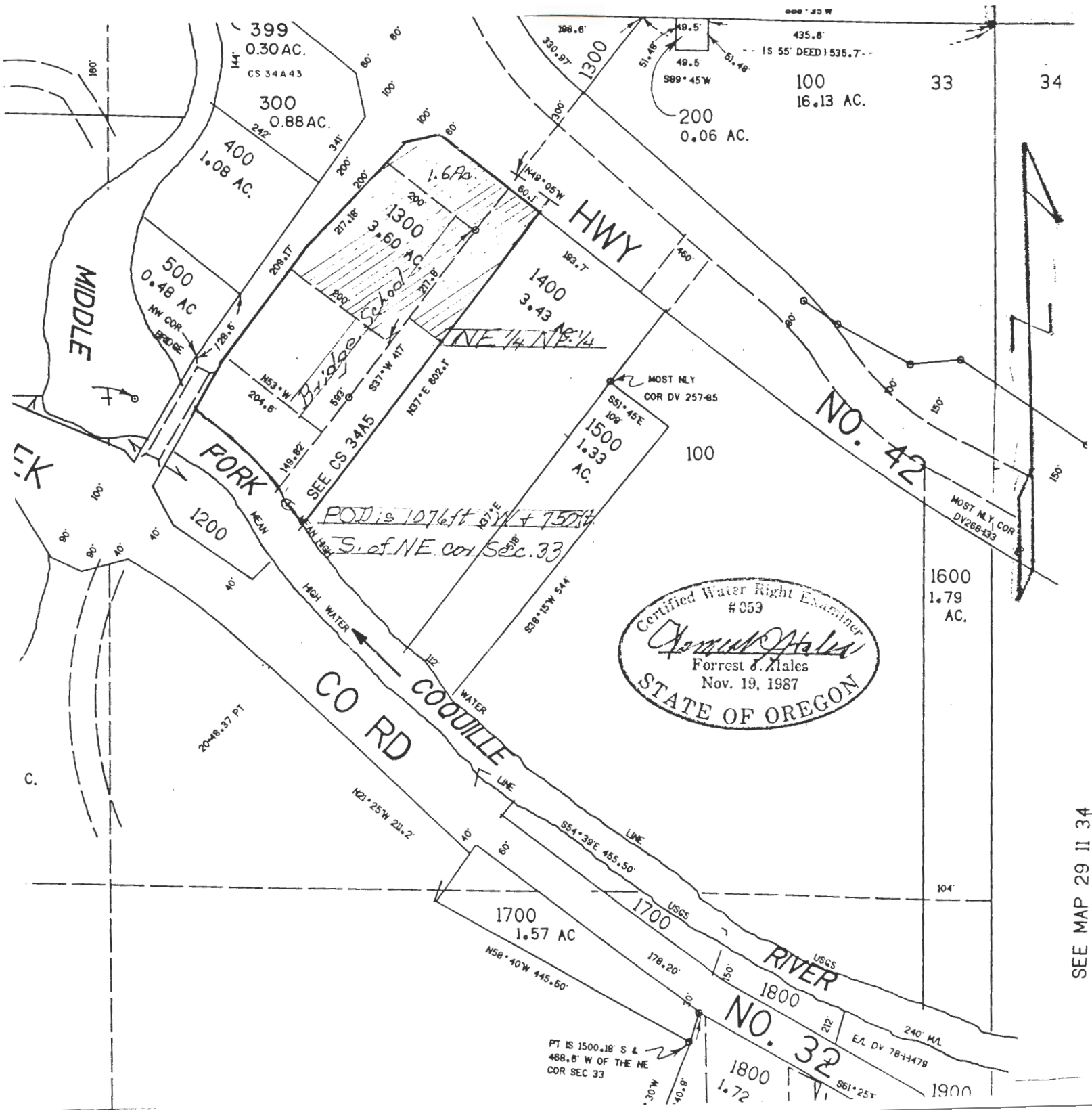

SEE MAP 29 II 34

Permit No. 51341

Map For An Application to Appropriate Water

T. 29 S., R. 11 W. Section 33
Scale: 1" to 200 ft. February 28, 1991

Applicant: Bridge School of School Dist. 41

RECEIVED

MAR 18 1991

WATER RESOURCES DIVISION
SALEM, OREGON

MAR 13 1991

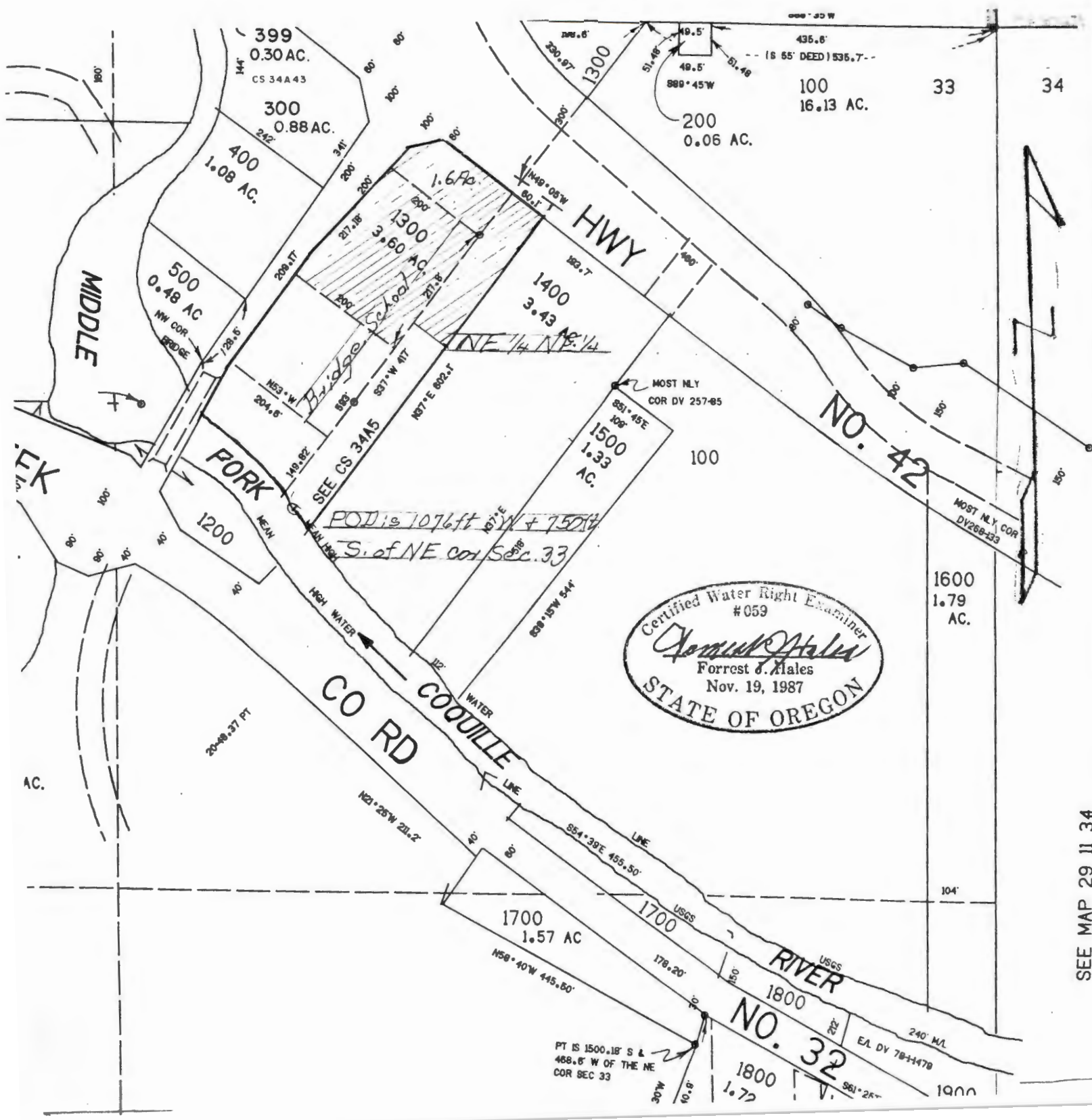

SEE MAP 29 11 34

October 15, 1991

Bridge School of School District 41
ATTN: James Shelton, Custodian
HC 85 Box 115 M
Myrtle Point, OR 97458

REFERENCE: File #71371

Your application for a permit to use the public waters has been reviewed.

A "draft" permit is enclosed for your consideration. In the preparation of this draft permit, our staff has considered any public or agency comments received, as well as all pertinent Oregon laws, administrative rules and Commission policies.

We are now ready to recommend the issuance of a permit approving your request to use water. The draft permit enclosed contains all of the conditions and limitations that would appear on your permit, if issued. We may approve 0.0125 CFS (or 1/80th CFS as applied for), plus another 0.0075 CFS to equal 0.02 CFS maximum. The latter quantity's priority date will be the same as when the permit is actually issued.

Please review the draft permit carefully. If you are satisfied that the draft adequately describes your proposed use of water, and the terms are acceptable to you, please sign the draft copy in the spaces(s) provided and return it to us within 30 days. When we receive your signed draft, we will issue your permit as quickly as possible.

If you do not agree with, or cannot accept one or more of the terms or conditions as stated in the enclosed draft, you should advise us immediately. In this event, we will then advise you of any options which may be available to you.

If you have any questions, please contact the Water Rights Section at 378-3066.

enclosure

cc: file



3850 Portland Rd NE
Salem, OR 97310
(503) 378-3739
FAX (503) 378-8130

STATE OF OREGON

COUNTY OF COOS

DRAFT

PERMIT TO APPROPRIATE THE PUBLIC WATERS

THIS PERMIT IS HEREBY ISSUED TO

BRIDGE SCHOOL OF SCHOOL DISTRICT 41
ATTN. JAMES SHELTON, CUSTODIAN
HC 85 BOX 115 M
MYRTLE POINT, OREGON 97458

503-572-2811

to use the waters of MIDDLE FORK COQUILLE RIVER, a tributary of
SOUTH FORK COQUILLE RIVER, for IRRIGATION OF 1.6 ACRES.

This permit is issued approving Application 71371. The date of
priority is MARCH 18, 1991 FOR 0.0125 CUBIC FOOT PER SECOND (CFS)
AND , 1991 FOR 0.0075 CFS. The use is limited to not more
than 0.02 CUBIC FOOT PER SECOND, or its equivalent in case of
rotation, measured at the point of diversion from the source. No
appropriation of water may be made during the month of October.

The point of diversion is located as follows:

NE 1/4 NE 1/4, SECTION 33, T 29 S, R 11 W, W.M.; 750 FEET
SOUTH AND 1076 FEET WEST FROM NE CORNER, SECTION 33.

Diversion screening or fish passage facilities shall be designed,
installed, and operated to Oregon Department of Fish & Wildlife
specifications.

The amount of water used for irrigation under this right, together
with the amount secured under any other right existing for the same
lands, is limited to a diversion of ONE-EIGHTIETH of one cubic foot
per second (or its equivalent) and 2.5 acre-feet for each acre
irrigated during the irrigation season of each year.

The use shall conform to such reasonable rotation system as may be
ordered by the proper state officer.

A description of the proposed place of use under this permit is as
follows:

NE 1/4 NE 1/4 1.6 ACRES
SECTION 33
TOWNSHIP 29 SOUTH, RANGE 11 WEST, W.M.

Actual construction work shall begin on or before , 1992, and shall
be completed on or before October 1, 1993. Complete application of
the water to the use shall be made on or before October 1, 1994.

Failure to comply with any of the provisions of this permit may
result in action including, but not limited to, restrictions on the
use, civil penalties, or cancellation of the permit.

This permit is for the beneficial use of water without waste. The
water user is advised that new regulations may require the use of
best practical technologies or conservation practices to achieve
this end.

Application 71371

Water Resources Department

PERMIT

DRAFT

PAGE TWO

By law, the land use associated with this water use must be in compliance with statewide land-use goals and any local acknowledged land-use plan.

The use of water allowed herein may be made only at times when sufficient water is available to satisfy all prior rights, including rights for maintaining instream flows.

Issued this date, .

Water Resources Department
William H. Young
Director

I\We, _____, hereby understand and agree that this draft permit describes the full extent of water use that will be allowed approving Application 71371. By signature below, I\We agree to the proposed terms and conditions for this draft permit.

Signature\Title Date

Signature\Title Date

17-1590-0340-0050

8

STATE OF OREGON

COUNTY OF COOS

DRAFT

PERMIT TO APPROPRIATE THE PUBLIC WATERS

THIS PERMIT IS HEREBY ISSUED TO

BRIDGE SCHOOL OF SCHOOL DISTRICT 41
ATTN. JAMES SHELTON, CUSTODIAN
HC 85 BOX 115 M
MYRTLE POINT, OREGON 97458

*for 0.0125 cubic foot per second
and 1991 for 0.0075 cfs*

503-572-2811

to use the waters of MIDDLE FORK COQUILLE RIVER, a tributary of SOUTH FORK COQUILLE RIVER, for IRRIGATION OF 1.6 ACRES.

This permit is issued approving Application 71371. The date of priority is MARCH 18, 1991. The use is limited to not more than 0.02 CUBIC FOOT PER SECOND, or its equivalent in case of rotation, measured at the point of diversion from the source. *No appropriation of water may be made during the month of October.*
The point of diversion is located as follows:

NE 1/4 NE 1/4, SECTION 33, T 29 S, R 11 W, W.M.; 750 FEET SOUTH AND 1076 FEET WEST FROM NE CORNER, SECTION 33.

SA → The amount of water used for irrigation under this right, together with the amount secured under any other right existing for the same lands, is limited to a diversion of ONE-EIGHTIETH of one cubic foot per second (or its equivalent) and 2.5 acre-feet for each acre irrigated during the irrigation season of each year.

The use shall conform to such reasonable rotation system as may be ordered by the proper state officer.

A description of the proposed place of use under this permit is as follows:

NE 1/4 NE 1/4 1.6 ACRES
SECTION 33
TOWNSHIP 29 SOUTH RANGE 11 WEST W.M.

RECEIVED

MAR 18 1991

RECEIVED

MAR 13 1991

WATER RESOURCES DEPT.

SALEM, OREGON

State of Oregon

WATER RESOURCES DEPARTMENT

WATER RESOURCES DEPT.

SALEM, OREGON

Application for a Permit to Appropriate Surface Water

Applicant(s) Bridge School of School District 41 Attn. James Shelton, Custodian
(Please print or type - use dark ink)

Mailing Address: HC 85, Box 115 M
Myrtle Point, Oregon 97458 572 2811 Ext. 46
City State Zip Daytime Phone No.

I (We) make application for a permit to appropriate the following described waters of the State of Oregon:

1. SOURCE OF WATER for the proposed use: Middle Fork of Coquille River,
a tributary of _____

2. TOTAL AMOUNT OF WATER to be applied to beneficial use: 1/80 of one cubic feet per second, OR _____ gallons per minute. If water is to be used from more than one source, give the quantity of water from each: one source

3. INTENDED USE(s) OF WATER: Irrigation of Foot Ball Field

If for more than one use, give the quantity of water from each source for each use; one use

If for DOMESTIC use, state the number of households to be supplied; _____

If for MUNICIPAL OR QUASI-MUNICIPAL use, state the present population to be served, and an estimate of the future requirements; (List population projections, water needs, anticipated areas to be provided water.)

If for MINING use, state the nature (gold, silver, etc.) of the mines to be served; _____

If for IRRIGATION, or other land area use, state the TOTAL number of acres to be developed under each use;

Irrigation 1.6 acres

Other (describe) _____

4. **DESCRIPTION OF WATER DELIVERY SYSTEM:** Include dimensions and type of construction of diversion works, length and dimensions of supply ditches or pipelines, size and type of pump and motor. If for irrigation, describe the type of system (i.e., flood, wheel line, hand line, drip, other).

The water will be pumped directly from the river. No diversion works will be constructed. A 5 h. p. gas motor and suction pump combination will be used to draw the water from the river. The place of use is about 30 feet above the river, and is the foot ball field and adjoining playground area. The type of irrigation system has not been determined.

5. **PROJECT SCHEDULE:** (List month and year)

Proposed date construction work will begin July, 1991

Proposed date construction work will be completed September, 1991

Proposed date water use will be completed July, 1993

NOTE: A map prepared by a Certified Water Right Examiner (CWRE) and a complete legal description of the subject property are required under ORS 537.140 and OAR 690 as a part of your application. The legal description may be copied from your deed, title insurance policy, or land sales contract.

6. a) In the event any deficiencies are noted involving the application map enclosed herein, please return the map with instructions for correction to (check one):

XX Applicant CWRE Other (Identify in REMARKS section)

- b) In the event any deficiencies are noted involving the application, please return the application with instructions for correction to (check one):

XX Applicant CWRE Other (Identify in REMARKS section)

7. Are all lands involved (including the proposed diversion site, place of use, and access for conveying the water) under your ownership? Yes. If not, list in the REMARKS section below, or on an attached sheet, the names and mailing addresses of the legal owners of all property involved in the proposed development.

FOR WATER RESOURCES DEPARTMENT USE ONLY

Dear Applicant:

I certify that I have examined the foregoing application, together with the accompanying information, and am returning it to you for:

In order to retain its tentative priority, this application must be returned with the requested corrections or additions on or before:

_____, 19____.

WITNESS my hand this _____ day of _____, 19____.

Water Resources Director

By: _____

This instrument was first received in the office of the Water Resources Director at Salem, Oregon, on the 18th day of March, 1991, at 8 o'clock, a M.

APPLICATION NO: 71371

PERMIT NO: 51341

REMARKS:

X Thomas O. Roe 3-11-'91
Signature of Applicant Date

Signature of Co-Applicant, if any

Date

Permit No.

T. 29 S., R. 11 W. Section 33
Scale: 1" to 200 ft. February 28, 1991

Applicant: Bridge School of School Dist. 41

RECEIVED

MAR 18 1991

Water

RECEIVED

MAR 13 1991

TER RESOURCES DEPT
SALEM, OREGON

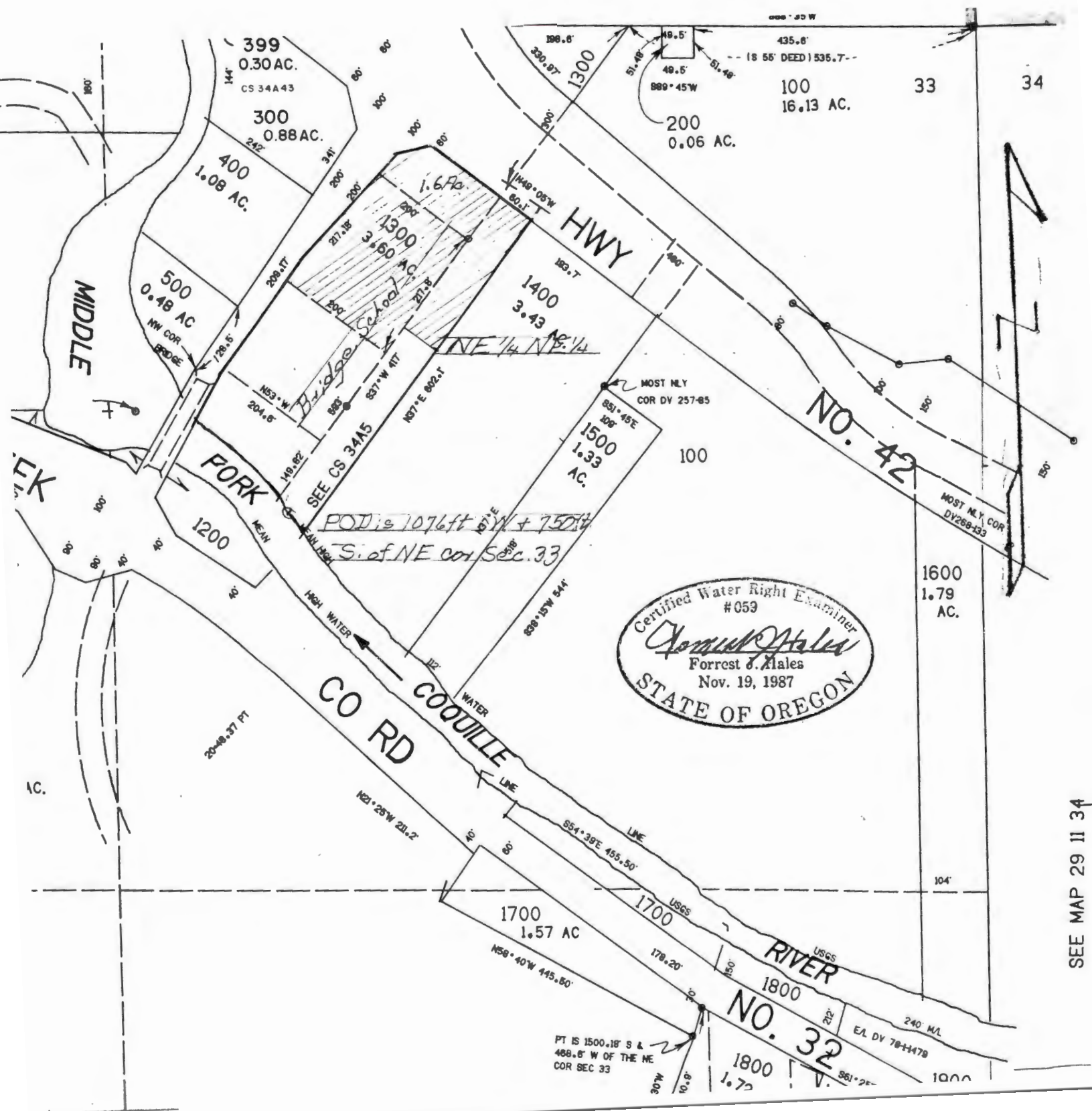

SEE MAP 29 II 34

SECTION 33

NE				NW				SW				SE				APPLICATION NUMBER	PERMIT NUMBER	CERTIFICATE NUMBER
NE	NW	SW	SE	NE	NW	SW	SE	NE	NW	SW	SE	NE	NW	SW	SE			
Dom								Spring -		school						6358	3962	3538
Dom								"		✓						11415	7905	7561
29													NCR			39866	29674	34447
10													NCR			51202	38690	53684
03													NCR			51263	31434	53681
10																68147	48760	
MUN													NCR			69667	50764	60066
10								B. School								71371		
921													NCR			71529		

NCR Per
10/15/91 C. H. Adams



ten and no/100 Dollars (\$10.00) to them paid by SCHOOL DISTRICT NO. 77-C, COOS COUNTY, OREGON, Grantee, do hereby grant, bargain, sell and convey unto the said Grantee, its successors and assigns, all the following described real property with the tenements, hereditaments and appurtenances, situated in the County of Coos and State of Oregon, bounded and described as follows, to-wit:

From a point on the South boundary of the Coos Bay-Roseburg Highway, as now located through the Northeast quarter of the Northeast quarter of Section 33, Township 29 South, Range 11, West of the Willamette Meridian, Coos County, Oregon, and which point is marked by a fence post on the said South boundary of said highway and is located South 37° West 200 feet, more or less, from a point on the North line of said Section 33 and 555 feet West of the Northeast corner of said Section; running thence South 37° West along the Westerly boundary of the Samuel Booher property a distance of 100 feet; thence South 49°05' East along the Southerly boundary of the said Booher property a distance of 60 feet; thence North 37° East a distance of 100 feet, more or less, to the Southerly boundary of the highway before mentioned; thence Northwesterly along said Highway boundary a distance of 60 feet, more or less, to the place of beginning.

TO HAVE AND TO HOLD the above described and granted premises unto the said Grantee, its successors and assigns, forever.

And the Grantors do covenant that they are lawfully seized in fee simple of the above granted premises free from all encumbrances, and that they will and their heirs, executors and administrators, shall warrant and forever defend the above granted premises, and every part and parcel thereof, against the lawful claims and demands of all persons whomsoever.

WITNESS our hands and seals this 27th day of October, 1953.

Samuel A. Booher (SEAL)

Virginia Booher (SEAL)

STATE OF OREGON)
) SS.
County of Coos)

On this 27th day of October, 1953, before me, the undersigned

COPY

West 3.03 chains to the right of way of the County Road; thence South 38 degrees 45' West 1.51 chains to low water in the Middle Fork of the Coquille River; thence upstream to a point South 38 degrees 45' West 1.82 chains from the point of beginning; thence North 38 degrees 45' East 1.82 chains to the point of beginning, save and except any portion of said premises along the Northwesterly portion of same which may be included in that certain lease from B. F. Hill and his wife to said school district, recorded in Book 52, on Page 397 Deed Records of Coos County, Oregon, it being the intention to convey by this deed all of the premises belonging to the Grantor herein lying between the Southwesterly line of the present occupied school premises of said school district and the low water line of the Middle Fork of the Coquille River.



together with all tenements, hereditaments and appurtenances thereunto belonging, and also all my estate, right, title and interest in and to the same.

TO HAVE AND TO HOLD the said premises, unto the said Grantee,

its successors ~~may~~ and Assigns forever.

And I the said Grantor do hereby covenant to and with the said Grantee, its successors ~~may~~ and Assigns that I am lawfully seized in fee simple of said premises; that said premises are free from all incumbrances and that I will, and my heirs, executors and administrators shall warrant and forever defend the same from all lawful claims whatsoever.

In Witness Whereof I have hereunto set my hand and seal this 23rd day of February, 1949.

Vernon Shields (Seal)

(Seal)

STATE OF OREGON }
COUNTY OF COOS } ss.

On this, the 23rd day of February, 1949, personally came before me, the undersigned, a Notary Public in and for said county and state, the within named Vernon Shields, a single man,

to me personally known to be the identical person a described in and who executed the within instrument, and acknowledged to me that he executed the same freely and voluntarily for the uses and purpose therein named.

Witness my hand and Notarial Seal this 23rd day of February, 1949.

E. C. Roberts

My Commission expires May 18, 1949

Notary Public for Oregon

44540
WARRANTY DEED

FROM

Vernon Shields

TO

School District No. 77C

State of Oregon }
County of Coos } ss.

I certify that the within instrument of writing was received for record on the day of MAR 11 1949 194 at 2 o'clock PM and recorded on page 59, in Book 189, Records of Deeds of said county

L. W. ODDY

County Clerk

By E. C. Roberts Deputy

7547
E. C. ROBERTS
MYRTLE POINT, OREGON

Hundred Dollars (\$2,500.00) to her paid by SCHOOL DISTRICT NO. 77-C, COOS COUNTY, OREGON, Grantee, does hereby grant, bargain, sell and convey unto the said Grantee, its successors and assigns, all the following described real property, with the tenements, hereditaments and appurtenances, situated in the County of Coos and State of Oregon, bounded and described as follows; to-wit:

Beginning at a point on the section line 555 feet West of the Northeast corner of Section 33, Township 29 South, Range 11, West of the Willamette Meridian; thence South 37° West 416.2 feet, more or less, to the Northeast corner of a parcel of land conveyed to School District No. 77 by deed recorded in Book 97, Page 27, Deed Records of Coos County, Oregon; thence Northwesterly along the North boundary of said school property to the East boundary of the County Road; thence Northerly along said East boundary to the Section line between Sections 28 and 33, said Township and Range; thence East along said Section line to the place of beginning, being a portion of the Northeast quarter of the Northeast quarter of Section 33, Township 29 South, Range 11, West of the Willamette Meridian, Coos County, Oregon.

TO HAVE AND TO HOLD the above described and granted premises unto the said Grantee, its successors and assigns, forever.

And the Grantor does covenant that she is lawfully seized in fee simple of the above granted premises free from all encumbrances, and that she will and her heirs, executors and administrators, shall warrant and forever defend the above granted premises, and every part and parcel thereof, against the lawful claims and demands of all persons whomsoever.

WITNESS my hand and seal this 16th day of October, 1953.

Sarah Jane Hawk (SEAL)

STATE OF OREGON)
County of Coos) SS.

On this 16th day of October, 1953, before me, the undersigned, a Notary Public in and for said county and state, per-
Page 1

COPY



A parcel of land situated in the Northeast quarter of the Northeast quarter of Section 33, Township 29 South, Range 11 West of the Willamette Meridian, Coos County, Oregon, particularly described as follows:

Beginning at a pipe post which is West 555.0 feet and South 37° 00' West 300.0 feet from the Northeast corner of said Section 33; thence South 37° 00' West and at 417.0 feet passing through a pipe post and continue the same course a total distance of 593.0 feet; thence along the center of the Middle Fork of the Coquille River up stream South 36° 03' East 67.9 feet; thence North 37° 00' East and at 190.0 feet passing through a pipe post and continue the same course a total distance of 602.1 feet to a nail in a fence post; thence North 49° 05' West 60.1 feet to the place of beginning, containing .809 acre, said land being a strip 60 feet in width, lying immediately East of the present land of Grantee.

To Have and to Hold the above described and granted premises unto the said grantee, ~~its~~ successors ~~here~~ and assigns forever.

And the grantor^s do... covenant that... they are... lawfully seized in fee simple of the above granted premises free from all incumbrances,

and that they will and their heirs, executors and administrators, shall warrant and forever defend the above granted premises, and every part and parcel thereof, against the lawful claims and demands of all persons whomsoever.

Witness Our hand^s and seal^s this 14th day of May, 1951.

G. E. Trott (SEAL)

Helen B. Trott (SEAL)

STATE OF OREGON,

County of Coos

ss.

On this 14th day of May, 1951,

before me, the undersigned, a Notary Public in and for said County and State, personally appeared the within named G. E. TROTT and HELEN B. TROTT, husband and wife,

who are known to me to be the identical individual^s described in and who executed the within instrument, and acknowledged to me that they executed the same freely and voluntarily.

IN TESTIMONY WHEREOF, I have hereunto set my hand and affixed my official seal the day and year last above written.

Francis C. McDermum

Notary Public for Oregon.

My Commission expires June 8, 1951

60681

WARRANTY DEED

(FORM No. 633)

G. E. TROTT et ux.

TO

SCHOOL DISTRICT NUMBER 77-C,

COOS COUNTY, OREGON

STATE OF OREGON,

County of Coos ss.

I certify that the within instrument was received for record on the day of MAY 16 1951, at 11:45 o'clock AM, and recorded in book 207 on page 134. Record of Deeds of said County.

Witness my hand and seal of County affixed.

GEORGIANNA VAUGHAN

County Clerk-Recorder.

By George

Deputy.

311 STEVENS-NESS LAW PUB. CO., PORTLAND, ORE.

102 of D & D

the following described premises, to-wit: Begging at a point at the East side of the Myrtle Creek-Rock Creek Road, said point being Twenty Feet East of a point in center of said road, said point being North bearing East Two Hundred Forty One and 5/10 feet distance from the center of a pillar under the North East corner of the bridge across the Coquille River in the North East Quarter of the North East Quarter of Section Thirty Three, Township Twenty Nine, South, Range Eleven West WWM.

Thence North bearing East, East side of said road, Two Hundred Seventeen and 8/10 feet, thence South bearing East at right angles to said road, Two Hundred feet, thence South bearing West Two Hundred Seventeen and 8/10 feet to the North East Corner of School House Lot, thence North bearing West along the North side of said lot, Two Hundred feet to the place of beginning, containing One Acre.



Together with all the tenements, hereditaments and appurtenances thereunto belonging, and also all estate, right, title and interest in and to the same, including dower and claim of dower.

To have and to hold the said premises, unto the said

School District Number 77X

Heirs and Assigns forever.

And the said Hiram Hatcher and Hattie Hatcher

do hereby covenant

to and with the said School District #77

Heirs and Assigns

that they are lawfully seized in fee simple of said premises; that said premises are free from all incumbrances and that they will, and their heirs, executors and administrators shall warrant and forever defend the same from all lawful claims whatsoever.

In witness whereof *we* have hereunto set *our* hands and seals this *2nd* day of *June* 19*23*
Signed, Sealed and Delivered in the Presence of

Stacy E. Ward
Leeta S. Garden

Hiram Hatcher [Seal]
Hattie Hatcher [Seal]

[Seal]

[Seal]

7
8
9
10
11
12
13
14
15
16
17
18
19
20
21
22
23
24
25
26
27
28
29
30
31
32
33
34
35
36
37
38
39
40
41
42
43
44
45
46
47
48
49
50
51
52
53
54
55
56
57
58
59
60
61
62
63
64
65
66
67
68
69
70
71
72
73
74
75
76
77
78
79
80
81
82
83
84
85
86
87
88
89
90
91
92
93
94
95
96
97
98
99
100

101
102
103
104
105
106
107
108
109
110
111
112
113
114
115
116
117
118
119
120
121
122
123
124
125
126
127
128
129
130
131
132
133
134
135
136
137
138
139
140
141
142
143
144
145
146
147
148
149
150
151
152
153
154
155
156
157
158
159
160
161
162
163
164
165
166
167
168
169
170
171
172
173
174
175
176
177
178
179
180
181
182
183
184
185
186
187
188
189
190
191
192
193
194
195
196
197
198
199
200

201
202
203
204
205
206
207
208
209
210
211
212
213
214
215
216
217
218
219
220
221
222
223
224
225
226
227
228
229
230
231
232
233
234
235
236
237
238
239
240
241
242
243
244
245
246
247
248
249
250
251
252
253
254
255
256
257
258
259
260
261
262
263
264
265
266
267
268
269
270
271
272
273
274
275
276
277
278
279
280
281
282
283
284
285
286
287
288
289
290
291
292
293
294
295
296
297
298
299
300

301
302
303
304
305
306
307
308
309
310
311
312
313
314
315
316
317
318
319
320
321
322
323
324
325
326
327
328
329
330
331
332
333
334
335
336
337
338
339
340
341
342
343
344
345
346
347
348
349
350
351
352
353
354
355
356
357
358
359
360
361
362
363
364
365
366
367
368
369
370
371
372
373
374
375
376
377
378
379
380
381
382
383
384
385
386
387
388
389
390
391
392
393
394
395
396
397
398
399
400

401
402
403
404
405
406
407
408
409
410
411
412
413
414
415
416
417
418
419
420
421
422
423
424
425
426
427
428
429
430
431
432
433
434
435
436
437
438
439
440
441
442
443
444
445
446
447
448
449
450
451
452
453
454
455
456
457
458
459
460
461
462
463
464
465
466
467
468
469
470
471
472
473
474
475
476
477
478
479
480
481
482
483
484
485
486
487
488
489
490
491
492
493
494
495
496
497
498
499
500

501
502
503
504
505
506
507
508
509
510
511
512
513
514
515
516
517
518
519
520
521
522
523
524
525
526
527
528
529
530
531
532
533
534
535
536
537
538
539
540
541
542
543
544
545
546
547
548
549
550
551
552
553
554
555
556
557
558
559
560
561
562
563
564
565
566
567
568
569
570
571
572
573
574
575
576
577
578
579
580
581
582
583
584
585
586
587
588
589
590
591
592
593
594
595
596
597
598
599
600

601
602
603
604
605
606
607
608
609
610
611
612
613
614
615
616
617
618
619
620
621
622
623
624
625
626
627
628
629
630
631
632
633
634
635
636
637
638
639
640
641
642
643
644
645
646
647
648
649
650
651
652
653
654
655
656
657
658
659
660
661
662
663
664
665
666
667
668
669
670
671
672
673
674
675
676
677
678
679
680
681
682
683
684
685
686
687
688
689
690
691
692
693
694
695
696
697
698
699
700

701
702
703
704
705
706
707
708
709
710
711
712
713
714
715
716
717
718
719
720
721
722
723
724
725
726
727
728
729
730
731
732
733
734
735
736
737
738
739
740
741
742
743
744
745
746
747
748
749
750
751
752
753
754
755
756
757
758
759
760
761
762
763
764
765
766
767
768
769
770
771
772
773
774
775
776
777
778
779
780
781
782
783
784
785
786
787
788
789
790
791
792
793
794
795
796
797
798
799
800

801
802
803
804
805
806
807
808
809
810
811
812
813
814
815
816
817
818
819
820
821
822
823
824
825
826
827
828
829
830
831
832
833
834
835
836
837
838
839
840
841
842
843
844
845
846
847
848
849
850
851
852
853
854
855
856
857
858
859
860
861
862
863
864
865
866
867
868
869
870
871
872
873
874
875
876
877
878
879
880
881
882
883
884
885
886
887
888
889
890
891
892
893
894
895
896
897
898
899
900

901
902
903
904
905
906
907
908
909
910
911
912
913
914
915
916
917
918
919
920
921
922
923
924
925
926
927
928
929
930
931
932
933
934
935
936
937
938
939
940
941
942
943
944
945
946
947
948
949
950
951
952
953
954
955
956
957
958
959
960
961
962
963
964
965
966
967
968
969
970
971
972
973
974
975
976
977
978
979
980
981
982
983
984
985
986
987
988
989
990
991
992
993
994
995
996
997
998
999
1000

WRD Applicant Name:

James R. Miller

This receipt must be signed by a local government representative and returned to the applicant for inclusion in the WRD application IF the local government can not provide the above requested land use information while the applicant waits.

City or County:

Cross County

Staff Contact:

Planning Technician

Phone:

396-3121 x210

Signature:

Sheila Wilson

Date of Information Request:

3-01-91

(For Local Use Continued)

b) Please provide printed name and written signature.

Name: _____

Title: _____

Signature: _____

Date: _____
Phone: _____

Please provide information as requested below for all tax lots on or through which water will be diverted or used. (Attach extra sheets as necessary.) Applicants for municipal use, or irrigation uses within irrigation districts, may substitute existing and proposed service area boundaries for the tax lot information requested below.

Tax Lot or Local I.D.#	Plan Designation/Zoning (e.g. Rural Residential/RR-5)	Check All That Apply		
		Water Diverted	Water Conveyed	Water Use
T.L. 1400	T.L. 1300		✓	✓
T.L. 1500		✓	✓	✓
	29-11-33 RC			

Please list all counties and cities within which water is proposed to be diverted, conveyed, and/or used. Cos

The following section must be completed by a planning official from each county and city listed unless your project will be located entirely within city limits. In this case, only the city planning agency must complete this form. Please request extra forms as needed.

For Local Government Use Only

Local government planning officials are to complete the remainder of this form. If this form can not be completed while the applicant waits, please sign and detach the receipt as instructed below. Please mail the completed form directly to the Water Resources Department (3850 Portland Rd. NE, Salem, OR, 97310) within 60 days of the date of receipt as shown below. If the form is not completed within 60 days, the Department may take action to approve the water use.

a) Check the appropriate box below and provide requested information.

☐ Land uses to be served by proposed water uses (including proposed construction) are allowed outright or are not regulated by your comprehensive plan. Cite applicable ordinance section(s): _____ . Go to section b) on reverse side.

☐ Land uses to be served by proposed water uses (including proposed construction) involve discretionary land use approvals as listed in the table below. **Note:** Please attach documentation of applicable local land use approvals which have already been obtained. (Record of Action plus any accompanying findings is sufficient.)

Type of Land Use Approvals Needed (e.g.: plan amendments, rezones, conditional use permits, etc.)	Cite Most Significant, Applicable Plan Policies & Ordinance Section References	Please check the box that applies:		
		Already Obtained	Already Denied	Being Pursued Satisfactorily

(over)

Receipt for Request for Land Use Information

WRD Applicant Name: James J. Baker

This receipt must be signed by a local government representative and returned to the applicant for inclusion in the WRD application IF the local government can not provide the above requested land use information while the applicant waits.

City or County: Cos County

Staff Contact: Planning Technician

Phone: 396-3121 x210

Signature: Sheila Wilson

Date of Information Request: 3-01-91

Signature: _____

Local governments are invited to express special land use concerns or make recommendations to the Department regarding this proposed use of water below, or on a separate sheet. For additional information call Roberta Jortner or Rick Bastasch at 378-3671.

Additional Comments:

This image shows a single sheet of white paper with horizontal ruling lines. The lines are evenly spaced and run across the width of the page. There are no margins, text, or other markings on the paper.

Description of Water Use

Note to Applicant: This sheet will provide local planning staff with a basic description of your proposed water use. Please fill out this sheet before bringing the attached land use form to your local planning office. It will help local planning offices complete your land use information form quickly.

Note to Local Planning Officials: Please initial this sheet. Do not separate it from the land use information form. If needed, please make a separate copy for your records.

Applicant Name: Bridge School Attn: James Shelton
 Address: HCB 5, Box 115M
Myrtle, Point, OR.
 Phone: 572-2811 Ext 46

RECEIVED
 MAR 18 1991

WATER RESOURCES DEPT.
 SALEM, OREGON

Please indicate what you will use the water for. Check all boxes that apply and fill in the blanks with key characteristics of the project

- ☒ Irrigation (crop type, golf course, nursery or greenhouse): play ground.
- ☐ Livestock (type of livestock, feedlot, slaughterhouse): _____
- ☐ Residential (# units, single or multi-family, # lots if partition or subdivision): _____
- ☐ Commercial (i.e., retail, office, restaurant, gas station, hotel, service, etc.): _____
- ☐ Industrial (i.e., factory, pulp mill, research and development, processing, etc.): _____
- ☒ Institutional (i.e., school, library, etc.): grade school / Football field + play ground
- ☐ Mining (aggregate, metal, open pit, placer, etc.): _____
- ☐ Recreation (park, campsite, pond, etc.): _____
- ☐ Fish and Wildlife (pond, hatchery, etc.): _____
- ☐ Hydropower (dam, reservoir, power generating or transmitting facilities): _____
- ☐ Other (Name and list key characteristics): _____

Indicate sources for the proposed water use below:	Indicate the estimated quantity of water the use will require.
<input checked="" type="checkbox"/> Surface Water Name sources: <u>Middle Fork Cog. R.</u> _____ _____	<u>1/10</u> Cubic feet per second. _____ Gallons per minute. _____ Acre-Feet
<input type="checkbox"/> Reservoir or pond	
<input type="checkbox"/> Ground Water	

OREGON DEPARTMENT OF FISH AND WILDLIFE FIELD REPORT
FOR WATER RIGHT APPLICATIONS

APR 15 1991
APR 24 1991

TO: *Paul Reimers, Charleston*

Investigation by:

FROM: *Greg Robart*

File No. & Amount of water: *71371*

DATE: *4-11-91*

Respond to HCD by: *4-25-91*

COOS

71371 ATTN: JAMES SHELTON

BRIDGE SCHOOL OF SCHOOL DISTRICT 41

HC 85 BOX 115M MYRTLE POINT, OR 97458

Reimers
MIDDLE FORK COQUILLE RIVER, A TRIBUTARY OF SOUTH FORK COQUILLE RIVER
for IRRIGATION OF 1.6 ACRES.

0.02 CUBIC FOOT PER SECOND

NE 1/4 NE 1/4 Section 33 T 29 S R 11 W WM.

Point of Diversion:

Purpose:

Intake type: (screening needs)

NEEDS TO BE SCREENED

Dam construction: (passage needs)

NO DAM ALLOWED

COMMENTS:

☒ No Comment (This water right is not damaging to fish and wildlife habitat)

A. Fish involved (species, size, age & number - specific anadromous and/or resident fish):

*INSTREAM WATER RIGHT SHOULD PROTECT FISHERY
VALUES.*

B. Type of habitat (spawning, rearing or migration route):

C. Problems this water diversion will impose (include impact on angler use):

D. Recommendations for limiting, restricting, mitigating, conditioning this permit are: for example, season of use, flow adjustment, metering requirements, erosion, control instream habitat improvement, etc.):

E. Describe stream or watershed or fish habitat enhancement projects completed or currently in progress.

F. Particular significance of this stream or this system?

- Fish species?

- Recreation days?



STATE OF OREGON

INTEROFFICE MEMO

RECEIVED

SEP 30 1991

TO: Carol Lewis
Water Availability Spclst

DATE: 09-26-91

WATER RESOURCES DEPT.
SALEM, OREGON

FROM: J.P. Drolet
Watermaster Dist. XIX

SUBJECT: Bridge School application # 71371

Please find the attached map which shows the proposed POD & POU in relation to other diversions and uses in the Bridge metropolitan area.

This use will not conflict with other appropriative uses.

Middle Fk. Coquille River periodically drops below the designated minimum flow during the months of August, September, and occasionally in October and this proposed use would be curtailed during those periods.

I would not object to the issuance of this permit nor would I propose conditioning of the permit.



Appendix B; Table 11: The 80% and 50% annual exceedence probability mean monthly flows for selected streams in the South Coast River Basin.

Gassy Cr. nr. Nonpareil, OR #14319850 (ST)

Located in the NW quarter of the NE quarter of sec. 12, town. 25s, and range 4w.

Flows	Jan	Feb	Mar	Apr	May	Jun	Jul	Aug	Sep	Oct	Nov	Dec
80% Exceed.	14.0	14.3	13.7	7.4	2.5	0.7	0.2	0.1	0.1	0.3	3.6	18.5
50% Exceed.	46.3	37.8	29.4	15.8	5.4	1.3	0.4	0.2	0.3	1.1	16.5	62.9

Calapooya Cr. at Nonpareil, OR #14319900 (LT)

Located in the SW quarter of the SE quarter of sec. 3, town. 25s, and range 4w.

Flows	Jan	Feb	Mar	Apr	May	Jun	Jul	Aug	Sep	Oct	Nov	Dec
80% Exceed.	207.6	196.8	196.6	166.9	93.1	36.2	19.7	10.7	11.6	21.9	101.9	272.4
50% Exceed.	411.9	376.7	301.0	260.3	143.8	58.1	26.0	14.2	17.2	42.6	231.1	543.3

Elk Cr. nr. Elkhead, OR #14321400 (ST)

Located in the NW quarter of the SE quarter of sec. 5, town. 23s, and range 4w.

Flows	Jan	Feb	Mar	Apr	May	Jun	Jul	Aug	Sep	Oct	Nov	Dec
80% Exceed.	49.1	49.9	48.3	30.6	13.7	5.1	2.4	1.4	1.4	2.6	18.1	60.3
50% Exceed.	119.0	102.4	85.1	53.8	24.5	8.3	3.4	2.1	2.8	7.6	55.5	149.2

Smith R. nr. Gardiner, OR #14323100 (ST)

Located in the SW quarter of the SE quarter of sec. 31, town. 20s and range 9w.

Flows	Jan	Feb	Mar	Apr	May	Jun	Jul	Aug	Sep	Oct	Nov	Dec
80% Exceed.	591.5	604.9	588.4	365.7	157.6	56.7	25.9	15.1	14.1	27.7	207.7	729.7
50% Exceed.	1461.5	1250.4	1032.5	640.9	281.1	91.6	35.6	21.5	29.3	82.4	662.1	1848.5

W. Fk. Millicoma R. nr. Allegany, OR #14324500 (LT)

Located in the SW quarter of the NW quarter of sec. 19, town. 24s, and range 11w.

Flows	Jan	Feb	Mar	Apr	May	Jun	Jul	Aug	Sep	Oct	Nov	Dec
80% Exceed.	259.7	268.4	217.6	125.2	56.5	24.0	9.8	4.4	5.5	14.9	140.6	380.4
50% Exceed.	536.2	461.0	364.0	207.8	91.4	39.3	13.7	7.7	13.7	47.8	322.4	740.6

S. Fk. Coquille R abv. Panther Cr, nr. Illahe, OR #14324600 (LT)

Located in the SE quarter of sec. 28, town. 32s, and range 11w.

Flows	Jan	Feb	Mar	Apr	May	Jun	Jul	Aug	Sep	Oct	Nov	Dec
80% Exceed.	131.4	148.0	150.8	99.4	39.0	13.9	5.6	2.3	1.9	4.8	42.7	153.6
50% Exceed.	310.3	270.1	235.5	156.9	65.3	21.9	7.4	3.4	4.8	15.2	134.0	371.2

S. Fk. Coquille R nr. Illahe, OR #14324700 (LT)

Located in the NW quarter of sec. 16, town. 33s, and range 11w.

Flows	Jan	Feb	Mar	Apr	May	Jun	Jul	Aug	Sep	Oct	Nov	Dec
80% Exceed.	169.8	191.2	197.1	129.9	51.4	17.8	7.6	3.5	3.0	6.5	59.2	203.8
50% Exceed.	398.8	353.0	310.7	206.1	87.0	27.6	9.9	4.8	5.9	20.2	183.6	499.8

Rock Cr. nr. Illahe, OR #14324800 (ST)

Located in the NE quarter of sec. 19, town. 33s, range 11w.

Flows	Jan	Feb	Mar	Apr	May	Jun	Jul	Aug	Sep	Oct	Nov	Dec
80% Exceed.	87.0	89.6	88.2	56.6	25.8	10.0	4.9	3.0	2.7	5.0	32.7	105.1
50% Exceed.	196.6	170.2	142.7	91.7	42.5	15.1	6.3	3.9	5.2	13.6	94.5	244.2

S. Fk. Coquille R nr. Powers, OR #14324900 (LT)

Located in the SW quarter of the SW quarter of sec. 18, town. 32s, and range 11w.

Flows	Jan	Feb	Mar	Apr	May	Jun	Jul	Aug	Sep	Oct	Nov	Dec
80% Exceed.	487.4	472.1	481.6	326.2	148.2	57.9	29.2	15.7	15.1	31.3	205.2	589.7
50% Exceed.	1102.8	915.9	778.5	508.8	237.6	85.9	35.8	21.2	29.6	84.0	566.8	1358.0

S. Fk. Coquille R. at Powers, OR #14325000 (F)

Located in the SE quarter of sec. 12, town. 31s, and range 12w.

Flows	Jan	Feb	Mar	Apr	May	Jun	Jul	Aug	Sep	Oct	Nov	Dec
80% Exceed.	777.8	804.5	796.2	505.4	225.6	85.2	41.3	24.8	22.1	41.6	285.3	940.8
50% Exceed.	1770.7	1528.3	1276.6	812.4	369.7	128.3	52.5	32.3	43.0	114.5	837.7	2209.5

M. Fk. Coquille R. nr. Myrtle Point, OR #14326500 (LT)

Located in the NW quarter of the SE quarter of sec. 26, town. 29s, and range 12w.

Flows	Jan	Feb	Mar	Apr	May	Jun	Jul	Aug	Sep	Oct	Nov	Dec
80% Exceed.	873.4	876.1	764.5	423.3	182.0	78.8	34.0	17.5	15.4	26.2	228.6	814.1
50% Exceed.	1851.4	1826.2	1345.7	700.2	299.1	113.8	44.3	23.9	37.6	73.5	696.4	2171.6

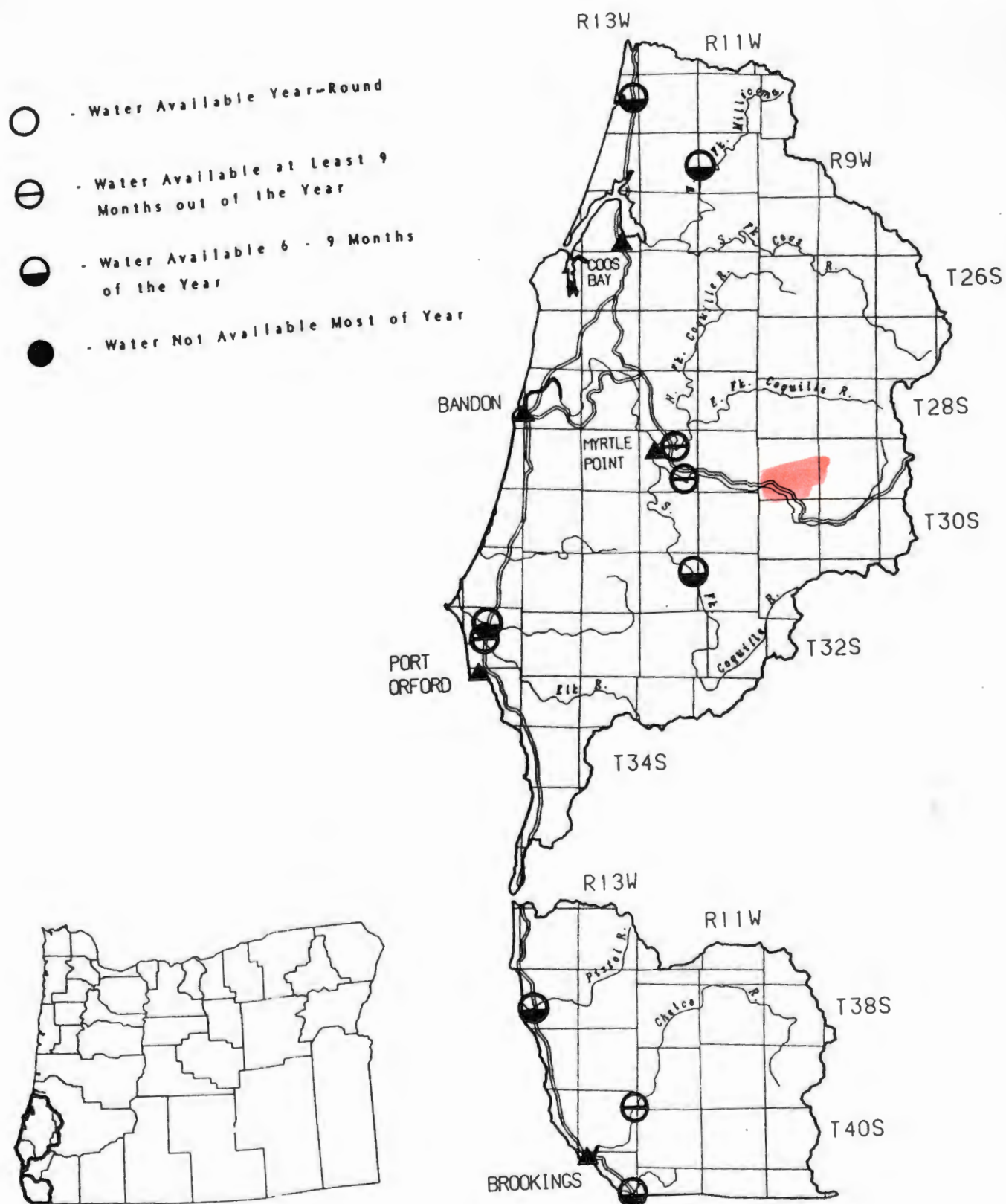

Figure 28. Water availability for several sites in the South Coast region.

Appendix F; Table 11. Water availability analysis for selected locations in the South Coast basin.

Tenmile Cr. below Tenmile Lake (Applic)

	Jan	Feb	Mar	Apr	May	Jun	Jul	Aug	Sep	Oct	Nov	Dec
Gaged 80% Ex. Flow	260	268	218	125	57	24	10	4	6	15	141	380
Gaged 50% Ex. Flow	536	461	364	208	91	39	14	8	14	48	322	741
Instream Wat. Right	90	90	90	90	90	60	20	10	10	100	100	90
80% Ex. Flow W.A.	170	178	128	35	-33	-36	-10	-6	-4	-85	41	290
50% Ex. Flow W.A.	446	371	274	118	1	-21	-6	-2	4	-52	222	651

Note: The above analysis contains the highest values from two water rights

W. Fk. Millicoma R. from Deer Cr. to mouth and at gage #14324500 (Applic)

	Jan	Feb	Mar	Apr	May	Jun	Jul	Aug	Sep	Oct	Nov	Dec
Gaged 80% Ex. Flow	260	268	218	125	57	24	10	4	6	15	141	380
Gaged 50% Ex. Flow	536	461	364	208	91	39	14	8	14	48	322	741
Instream Wat. Right	90	90	90	90	90	60	20	10	10	100	100	90
80% Ex. Flow W.A.	170	178	128	35	-33	-36	-10	-6	-4	-85	41	290
50% Ex. Flow W.A.	446	371	274	118	1	-21	-6	-2	4	-52	222	651

N. Fk. Coquille R. near mouth and at gage #14327000 (Cert)

	Jan	Feb	Mar	Apr	May	Jun	Jul	Aug	Sep	Oct	Nov	Dec
Gaged 80% Ex. Flow	1251	1093	1031	592	293	129	63	28	29	66	376	1181
Gaged 50% Ex. Flow	2390	2142	1634	926	437	191	81	43	74	162	1038	2501
Instream Wat. Right	180	160	160	160	160	100	26	26	26	180	180	180
80% Ex. Flow W.A.	1071	933	871	432	133	29	37	2	3	-114	196	1001
50% Ex. Flow W.A.	2210	1982	1474	766	277	91	55	17	48	-18	858	2321

M. Fk. Coquille R. near mouth and at gage #14326500 (Cert)

	Jan	Feb	Mar	Apr	May	Jun	Jul	Aug	Sep	Oct	Nov	Dec
Gaged 80% Ex. Flow	873	876	765	423	182	79	34	18	15	26	229	814
Gaged 50% Ex. Flow	1851	1826	1346	700	299	114	44	24	38	74	696	2172
Instream Wat. Right	175	155	155	155	155	100	15	15	15	175	175	175
80% Ex. Flow W.A.	698	721	610	268	27	-21	19	3	0	-149	54	639
50% Ex. Flow W.A.	1676	1671	1191	545	144	14	29	9	23	-101	521	1997

S. Fk. Coquille R. near gage #14325000 (Cert)

	Jan	Feb	Mar	Apr	May	Jun	Jul	Aug	Sep	Oct	Nov	Dec
Gaged 80% Ex. Flow	778	805	796	505	226	85	41	25	22	42	285	941
Gaged 50% Ex. Flow	1771	1528	1277	812	370	128	52	32	43	115	838	2209
Instream Wat. Right	180	180	180	180	180	100	45	45	45	200	200	180
80% Ex. Flow W.A.	598	625	616	325	46	-15	-4	-20	-23	-158	85	761
50% Ex. Flow W.A.	1591	1348	1097	632	190	28	7	-13	-2	-85	638	2029

Sixes R. near mouth and at gage #14327150 (Cert)

	Jan	Feb	Mar	Apr	May	Jun	Jul	Aug	Sep	Oct	Nov	Dec
Gaged 80% Ex. Flow	628	640	623	404	187	73	36	22	21	38	241	761
Gaged 50% Ex. Flow	1439	1248	1047	677	319	114	48	30	40	104	698	1784
Instream Wat. Right	215	215	190	190	190	120	40	25	25	215	215	215
80% Ex. Flow W.A.	413	425	433	214	-3	-47	-4	-3	-4	-177	26	546
50% Ex. Flow W.A.	1224	1033	857	487	129	-6	8	5	15	-111	483	1569

September 12, 1991

Bridge School of School District 41
ATTN: James Shelton, Ivan Watts
HC 85, Box 115-M
Myrtle Point, OR 97458

REFERENCE: Bridge School Water Rights Application 71371

Dear School Administrators:

We attempted to speak with you today via phone to no avail, so again we are requesting a copy of the property deed or land sales contract to show proof of ownership. We also need the legal description of the property (meets and bounds). Sorry, the copy of the CWRE map sent in your response mailed September 9th is not considered a legal property description.

We are ready to issue the Water Rights Permit once appropriate documentation reaches us. Thank you for your cooperation.

Sincerely,



Carol S. Lewis
Senior Water Rights Specialist

cc: file



RECEIVED
SEP 12 1991
WATER RESOURCES DEPT.
SALEM, OREGON

WATER
RESOURCES
DEPARTMENT

Date: September 4, 1991

ATTN: James Shelton
Bridge School of School District 41
HC 85, Box 115-M
Myrtle Point, OR 97458
Reference: File 71371

We have reviewed an application to use water. We need additional information so we can decide if a permit can be issued.

Please provide the following:

☒ A legal description of the property where you plan to use water. You can copy this from your deed, title insurance policy or sales contract.

☐ A copy of written authorization or easement permitting access to land not owned by the applicant.

☐ Permit recording fees of \$_____.

Other: Please also send an ownership statement such as a copy of the warranty deed or tax bill information showing ownership.

We will complete our analysis when the application and information noted above is received.

Contact the Application/Permits Section at 378-3739 if you have any questions.

cc: CWRE

form1



3850 Portland Rd NE
Salem, OR 97310
(503) 378-3739
FAX 378-8130

Bridge
War
Watts

Applicant: Bridge School of School Dist. 41

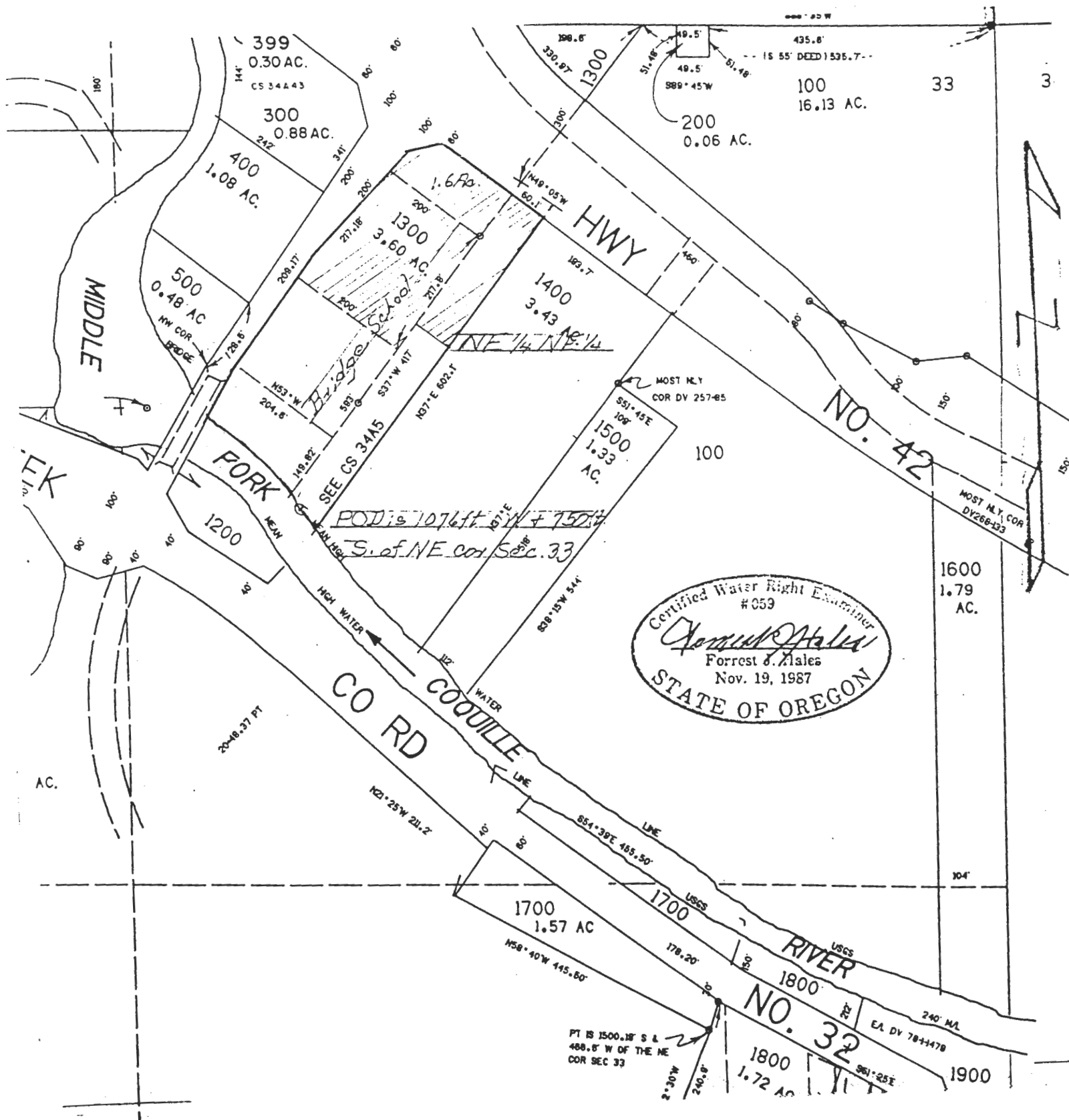

general

Oregon

Application No. 71371
Permit No. 51341

March 13, 1991

James Shelton, Custodian
HC 85, Box 115 M
Myrtle Point, OR 97458

WATER
RESOURCES
DEPARTMENT

Dear Mr. Shelton:

We have reviewed an application to use water in the name of Bridge School of School District #41. We need additional information so we can accept, review and decide if a permit can be issued.

Please provide the following:

- _____ A legal description of the property where you plan to use water. You can copy this from your deed, title insurance policy or sales contract.
- ☒ Land use information (required before we can accept the application, a form is enclosed).
- _____ A copy of written authorization or easement permitting access to land not owned by the applicant.
- _____ Permit recording fees of \$_____.
- ☒ Other: The application, supporting data, and check no. 24483 in the amount of \$300.00, is being returned.

We will complete our analysis when the application and information noted above is received.

Contact the Application/Permits Section at 378-3739 if you have any questions.

cc: Hales, CWRE

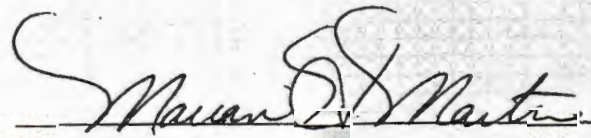
		MYRTLE POINT SCHOOL DISTRICT #41 212 SPRUCE STREET MYRTLE POINT, OR 97458		96-292 1232	24483
DATE	VOUCHER NO.	PAY TO THE ORDER OF			AMOUNT
3-11-91	24483	STATE OF OREGON WATER RESOURCES DEPARTMENT			*300.00*
*Three hundred dollars and 00/100*****					
MYRTLE POINT BRANCH SECURITY BANK OF COOS COUNTY MYRTLE POINT, OR 97458		VOID IF NOT CASHED WITHIN 90 DAYS			

INVOICE NUMBER	P.O. NUMBER	AMOUNT	INVOICE DATE	INVOICE NUMBER	P.O. NUMBER	AMOUNT	INVOICE DATE
Prepay	12642	300.00	3-11-91				
Water Rights Application-Bridge School							

24483

Application No. 71371
Permit No.

STATE OF OREGON
Water Resources Department
Applications and Permits
3850 Portland Road NE
Salem, OR 97310

RECEIVED

MAR 13 1991

WATER RESOURCES DEPT.
SALEM, OREGON

DATE
3-11-91

VOUCHER NO.
24483

VENDOR NO.
82356

AMOUNT
\$300.00

MYRTLE POINT SCHOOL DISTRICT #41

212 Spruce Street
Myrtle Point, Oregon 97458
Phone: (503) 572-2811

REMITTANCE ADVICE



Myrtle Point School District 41

212 Spruce Street

Myrtle Point, OR 97458

District Phone: (503) 572-2811

RECEIVED
SEP - 3 1991
WATER RESOURCES DEPT.
SALEM, OREGON

August 27, 1991

SUPERINTENDENT

Thomas D. Roe

ADMINISTRATIVE ASSISTANT

Richard Sheldahl

DEPUTY CLERK

Judy Baker

FINANCE MANAGER

Marian Martin

PAYROLL CLERK

Marjorie Shull

BOARD OF DIRECTORS

Frank Sproul
Chairman

Verlin Hermann
Vice-Chairman

Barbara Galloway

Delbert Leep

Frank Mays

Diane Schmidt

Bob Sproul

PRINCIPALS

High School - Ext. 28
Scott MacCluer

Myrtle Crest - Ext. 41
Tom W. Howard

Bridge - Ext. 46
Ivan Watts

Maple - Ext. 48
Robert Miles

Stephen Brown
Water Resources Department
3850 Portland Road NE
Salem, OR 97310

Dear Mr. Brown:

I am writing this letter concerning water rights application No. S-71371 for Bridge School in the Myrtle Point School District of Coos County.

We filed this application and paid our fees last March. Since we have not heard anything from your department, at this time, I was wondering if there is anyway you could let us know what is happening with our application. I realize that you have a large backlog of applications to process but we find ourselves in a bind. We have money budgeted to buy irrigation equipment for the school (some \$4,000.00) but we do not want to purchase the equipment unless we have some indication that our application will result in us getting water rights on the middle fork of the Coquille River.

We must spend or let go of this money shortly after the first of the year and we simply don't know what to do.

Is there anyway you could expedite this matter?

Please advise us as soon as possible.

Thank you for your consideration.

Cordially,

Ivan Watts, Principal
Bridge School

BRIDGE SCHOOL OF SCHOOL DISTRICT 41
ATTN. JAMES SHELTON, CUSTODIAN
HC 85 BOX 115 M
MYRTLE POINT, OREGON 97458

503-572-2811

to use the waters of MIDDLE FORK COQUILLE RIVER, a tributary of SOUTH FORK COQUILLE RIVER, for IRRIGATION OF 1.6 ACRES.

This permit is issued approving Application 71371. The date of priority is MARCH 18, 1991 FOR 0.0125 CUBIC FOOT PER SECOND (CFS) AND , 1991 FOR 0.0075 CFS. The use is limited to not more than 0.02 CUBIC FOOT PER SECOND, or its equivalent in case of rotation, measured at the point of diversion from the source. No appropriation of water may be made during the month of October.

The point of diversion is located as follows:

NE 1/4 NE 1/4, SECTION 33, T 29 S, R 11 W, W.M.; 750 FEET SOUTH AND 1076 FEET WEST FROM NE CORNER, SECTION 33.

Diversion screening or fish passage facilities shall be designed, installed, and operated to Oregon Department of Fish & Wildlife specifications.

The amount of water used for irrigation under this right, together with the amount secured under any other right existing for the same lands, is limited to a diversion of ONE-EIGHTIETH of one cubic foot per second (or its equivalent) and 2.5 acre-feet for each acre irrigated during the irrigation season of each year.

The use shall conform to such reasonable rotation system as may be ordered by the proper state officer.

A description of the proposed place of use under this permit is as follows:

NE 1/4 NE 1/4 1.6 ACRES
SECTION 33
TOWNSHIP 29 SOUTH, RANGE 11 WEST, W.M.

Actual construction work shall begin on or before , 1992, and shall be completed on or before October 1, 1993. Complete application of the water to the use shall be made on or before October 1, 1994.

Failure to comply with any of the provisions of this permit may result in action including, but not limited to, restrictions on the use, civil penalties, or cancellation of the permit.

This permit is for the beneficial use of water without waste. The water user is advised that new regulations may require the use of best practical technologies or conservation practices to achieve this end.

Application 71371

Water Resources Department

PERMIT

land-use plan.

The use of water allowed herein may be made only at times when sufficient water is available to satisfy all prior rights, including rights for maintaining instream flows.

Issued this date, .

Water Resources Department
William H. Young
Director

I\We, James R. Shellen, hereby understand and agree that this draft permit describes the full extent of water use that will be allowed approving Application 71371. By signature below, I\We agree to the proposed terms and conditions for this draft permit.

Luan D. Watts Principal 10-17-1991
Signature\Title Date

James R. Shellen Custodian 10/17/91
Signature\Title Date

APPLICATION PROCESSING OUTLINE

Basin: _____ 17
 Sub-basin: _____
 Fees paid: Examination fee: 200
 Recording fees: 100
 Total: 300

Application No. _____
 Permit No. _____

71371
 51341

RATE AND DUTY _____ for irrigation

1. Check for minimum information (OAR 690-11-020)

yes	no	
		Name and mailing address of the applicant.
		Source of the water.
		Quantity of water to be appropriated.
		Location of point of diversion to 1/4 1/4 Section.
		Nature and place of use.
		Name and mailing address of all legal owners of the properties involved.
		Signature of the applicant
		Examination fees.

If minimum information not supplied, excepting legal owner information, then return to applicant with letter explaining deficiencies.

yes	no	
		Water Resources Commission classification limits or restrictions -- If yes, note:
		<u>instream - near mouth of Coguille (South Fork) - pro-dates</u>
		State Engineer's withdrawals -- If yes, note:
		Legislative withdrawals -- If yes, note:
		If policy statement is unclear check with Resources Management Division.
		Scenic Waterway:
		___ on ___ up-stream ___ w/in 1/4 mile
		___ Notify Parks and Recreation Department
		___ Out-of-basin diversion
		___ Need to route to Geology Section due to:
		___ well within one mile of a stream
		___ well within restricted surface water area
		___ wells with request for greater than 5 cfs
		___ well is for heating &/or cooling
		___ well constructed by land owner
		___ well is artesian
		___ artificial ground water recharge project
		___ ground water area under study
		___ Within Irrigation District:
		___ Notify ___ Need excerpt from District
		___ Legal description of property
		___ Ownership statement
		___ Other parties to Notify: <u>none</u>
		___ Water Resources Commission review if:
		___ Request for greater than 5 cfs
		___ Dam height greater than 10 feet
		___ Storage of more than 9.2 acre-feet
		___ Out-of-basin diversion
		___ within or above a scenic waterway
		___ conditional uses under basin programs
		___ requests for larger rate or duty than allowed
		___ ground water recharge project
		___ other substantial public interest issues
		___ requests for review by an agency or person
		___ Watermaster consent form sent with copy of draft permit
		___ application and app. <u>9/30-*</u>
		___ Watermaster comments received
		___ Hydrographic section comments requested
		___ Hydrographic section comments received
		___ O.D.F.W. sent copy of application and app (except groundwater) requesting comment
		___ O.D.F.W. comments received <u>4/24/91</u>
		___ Report from D.E.G. received
		___ Publish application information in weekly public notice.
		___ Notify other owners of development
		___ PROTESTED
		___ filed
		___ resolved

Lands (OK)

new draft
 Done - permit,
 please see corrections
 10/15

Can't → Send draft - 10/15/91

NCR
 10/15/91

MACRO SA

NO dams, needs screening

Rec'd 9/19

Letter 9/19