

Name Marvin Spores
By _____
Address Routel, Springfield
Oregon

Application No. 21663
Permit No. 17013
Certificate No. 21257

Stream Index, Page No. 2-28B

FEES PAID

Date	Amount	Receipt No.
<u>5/20/46</u>	<u>9.50</u>	<u>1398</u>
<u>5/20/46</u>	<u>{0.104}</u> B. P. Fee	<u>1398</u>
<u>3/9/56</u>	\$1 Cert. Fee	<u>6368</u>

FEES REFUNDED

Date	Amount	Check No.
------	--------	-----------

Date filed May 20, 1946
Priority May 20, 1946
Action suspended until _____

ASSIGNMENTS

Returned to applicant _____
Date of approval August 15, 1946

CONSTRUCTION

Date for beginning August 15, 1947
Date for completion October 1, 1948
Extended to 10/1/50
Date for application of water October 1, 1949
Extended to 10/1/50

PROSECUTION OF WORK

Form "A" filed May 26, 1947
Form "B" filed _____
Form "C" filed _____

FINAL PROOF

Blank mailed April 16, 1951
Proof received _____
Date certificate issued MAY 18 1956

REMARKS

0.38 from Mohawk River (McKenzie River)
for the irrigation of 30 acres.
OCT 4 1948 CARD FOR B
OCT 4 1948 CARD FOR C
JAN 13 1950 FORM 100 REQ.
OCT 12 1950 CARD FOR B-C
JAN 2 1951 FORM 100 REQ.
March 1, 1951 Form # 107

NOTICE OF BEGINNING OF CONSTRUCTION

OK
I, Marvin Spores, the holder of Permit No. 17013
to appropriate the public waters of the state of Oregon, began the actual construction of the works described
therein on the 20 day of May, 1947

Remarks: I now have about 6 acres of land
The appropriator should state the manner of beginning construction work, number of men employed, the amount of work completed

cleared and in irrigated crops and 10 a. of the
up to the date of this statement, and any additional information which may tend to show the beginning of work in good faith.
land I apply for water for cleared and in non-irrigated crop.

IN WITNESS WHEREOF, I have hereunto set my hand this 20 day of May, 1947.

George T Baker
(Signature of Witness)

Marvin Spores
(Signature of Applicant)

R.1 Springfield, Ore.
(Address)

R.1 Springfield Oregon
(Address)

Fill out, detach, and mail to the State Engineer, Salem, Oregon, when construction work is begun.

T. 17 S., R. 2 W., W.M.

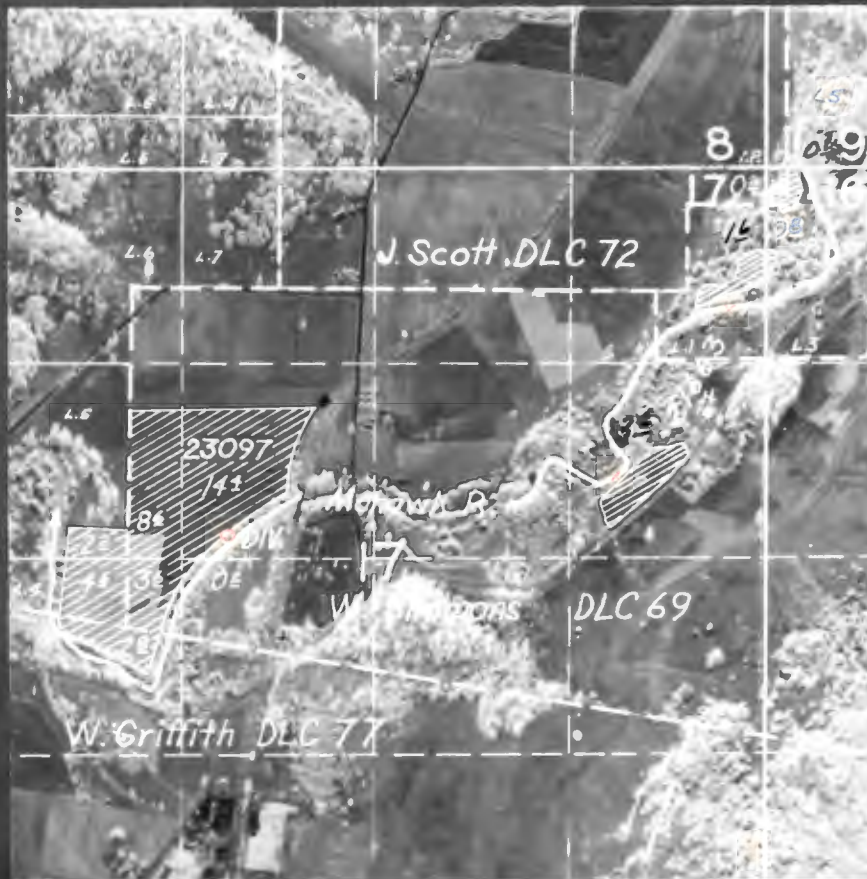

FINAL PROOF SURVEY

UNDER

21663 17013

Application No. 23097..... Permit No. 18327...

IN NAME OF

Marvin Spores

R. B. Hill and Cleo Hill

Surveyed April 21¹⁹⁵⁴ by T. Jones

DBQ-2H-22

21257

Permit No. 17013

Application No. 21663

County LANE

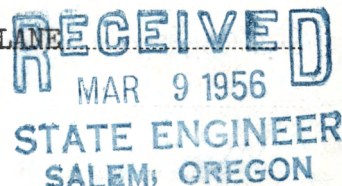

Proof of Appropriation of Water

1. Name Marvin Spores 2. Address Route 1, Springfield, Oregon

3. Source of supply Mohawk River

Tributary of McKenzie River

4. Amount of water 0.07 c.f.s. 5. Priority date May 20, 1946

6. Use Irrigation This appropriation shall be limited to 1/80th of one cubic foot per second or its equivalent for each acre irrigated and shall be further limited to a diversion of not to exceed 2 1/2 acre feet per acre for each acre irrigated during the irrigation season of each year, and shall be subject to such reasonable rotation system as may be ordered by the As projected w/in W. Simmons Cl. 69 proper state officer

Lot 1 (NE 1/4 NE 1/4) & SE 1/4 NE 1/4 17

7. Location of point of diversion Lot 3 (NW 1/4 NW 1/4) Sec. 16 Tp. 17 S. Rg. 2 W., W. M.
(Legal Subdivision)

8. The description of land given below corresponds to that shown in the permit covering land to be irrigated, or, if for other purposes, the place of use.

Township	Range	Section	Legal Subdivision	No. Acres Actually Irrigated
17 S.	2 N.	9	Lot 5 (SW 1/4 SW 1/4)	0.1
		16	Lot 3 (NW 1/4 NW 1/4)	0.8
			NW 1/4 NW 1/4 As projected w/in J. Scott Cl. 72	0.2
		17	Lot 1 (NE 1/4 NE 1/4)	1.6
			SE 1/4 NE 1/4 As projected W/in W. Simmons Cl. 69	3.2
			Total ----	5.9

Land on which water is to be used is part of the property described as follows:

DESCRIPTION OF WORKS

9. (a) If a dam has been constructed, give description: Height, ft.; length on top, ft.; length on bottom, ft.; material used and character of construction,

- (b) Give description of headgate: Width, ft.; depth, ft.; material used and character of construction,

- (c) Size of canal: Width on top (at waterline), ft.; width on bottom, ft.; depth of water, ft.; grade, ft. fall per 1,000 ft. Actual capacity, sec.-ft.
Give general description:

- (d) Pipe line: Description of intake,

Length of pipe, ft.; size at intake, in.; size at ft. from intake, in.; size at place of use, in. Difference in elevation between intake and place of use, ft.

Is grade uniform? Actual capacity of pipe line, sec.-ft.

Give general description:
(Material: Steel, wrought, cast iron, wood stave, etc.)

- (e) Pumping plant: Give size and type of pump, *1" Fairbanks Morse Centrif. 11" Ir. Impeller*
Suction lift, *15* ft.; discharge lift, ft. Type of motor used *Gas*
Horsepower rating, *9* H. P. Actual capacity of pump, *110 gal. PM.* sec.-ft.

10. During what months is water beneficially used? *June, July, Aug., & Sept.*

11. State character of soil *River loam*
Kind of crops raised *Pasture, Hay, Grain*

12. Does the accompanying map, filed with your application, show correctly the point of diversion, area of land irrigated, or place of use? *Yes*

13. If not, wherein is such map in error?

14. Domestic use: Give number of families actually using water at this time

15. If for power, mining, municipal, manufacturing, storage or any other purpose than irrigation, give extent and method of such use

AFFIDAVIT OF APPROPRIATOR

STATE OF OREGON,
County of Lane } ss.

I, _____ being first duly sworn,
depose and say that I have read the above and foregoing proof of appropriation of water; that I know
the contents thereof, and that the facts therein stated are true.

IN WITNESS WHEREOF, I have hereunto set my hand this _____ day
of _____, 19_____.

Subscribed and sworn to before me this 7 day of March, 1956

Notary Public for Oregon

[Notarial Seal]

My commission expires _____

AFFIDAVIT OF WITNESSES

STATE OF OREGON,
County of _____ } ss.

We, _____, and _____
of _____, being first duly sworn, depose and say that
we are well acquainted with the facts and conditions set forth in the foregoing statement relative to
proof of appropriation of water under Permit No. _____, that we and each of us have been over and
upon each tract described in said proof, and from such personal inspection have knowledge that all
necessary ditches, dams and other diversion and distributing works have been constructed, and water
used as stated therein; that we have carefully read such proof of appropriation, and that each and every
statement contained therein is true to the best of our knowledge and belief.

Subscribed and sworn to before me this _____ day of _____, 19_____

Notary Public for Oregon

[Notarial Seal]

My commission expires _____

REPORT OF PERSON MAKING INSPECTION

(For use by Representative of State Engineer)

I,, do hereby certify that I have made an inspection of the works described herein and in Permit No., on the day of, 19....., and found the foregoing statements and descriptions of works to be accurate. In my opinion the appropriation has been completed to the extent of
(Quantity of water in second-feet or acre-feet)
and I recommend the issuance of water right certificate for this amount.

NOTICE TO INSPECTORS

If conditions do not justify the above report by you, please return the proof without your signature, with a full report by letter.

.....
(Name)

.....
(Title)

T. 17S., R. 2W., W. 4M.

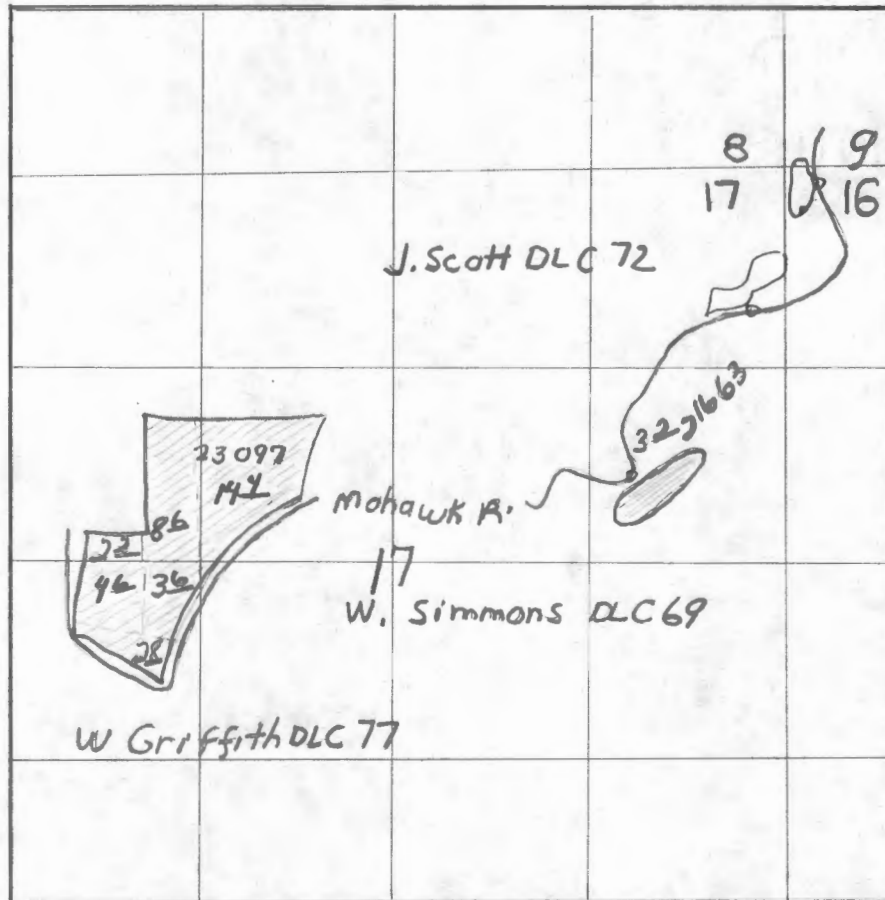

FINAL PROOF SURVEY
UNDER

Application No. 21663 Permit No. 17013
23097 18327

Traced in State Engineer Office

T. R S

17S 2W 9

Lot 5 (SW¹/₄ SW¹/₄) ✓

16

Lot 3 (NW¹/₄ NW¹/₄) ✓

16

NW¹/₄ NW¹/₄ as projected w^{J.} in ^{Cl.} Scott ~~Dec~~ 72

17

Lot 1 (NE¹/₄ NE¹/₄) ✓

17

SE¹/₄ NE¹/₄ as projected w^{W.} in ^{Cl.} Simmons ~~Dec~~ 69

Permit
6
19
<u>10</u>
30

Irrig

0.1 ✓

0.8 ✓

0.2 ✓

1.6 ✓

3.2

5.9 ✓

Permit No. 17013

Application No. 21663

County LANE

Proof of Appropriation of Water

1. Name Marvin Spores 2. Address Route 1, Springfield, Oregon
3. Source of supply Mohawk River
- Tributary of McKenzie River
4. Amount of water 0.07 c.f.s. 5. Priority date May 20, 1946
6. Use Irrigation (see attached sheet)

7. Location of point of diversion, Lot 1 (NE $\frac{1}{4}$ NE $\frac{1}{4}$) & SE $\frac{1}{4}$ NE $\frac{1}{4}$ Sec. 17, Twp. 17 S, Range 2 W, W. M. (Legal Subdivision)
8. The description of land given below corresponds to that found in your permit covering land to be irrigated, or, if for other purposes, the place of use.

Township	Range	Section	Forty-acre Tract	No. Acres Described in Permit	No. Acres Actually Irrigated
17 S	2 W	16	Lot 3 (NW $\frac{1}{4}$ NW $\frac{1}{4}$)	6	
		17	NE $\frac{1}{4}$ NE $\frac{1}{4}$	14	
			SE $\frac{1}{4}$ NE $\frac{1}{4}$	10	
			(see attached sheet)	30	

Property on which water is to be used is a part of that more explicitly described by applicant as follows:

The lots Numbered One, Two and Three and the Northwest fourth of the Southwest quarter of Section Eight. The Lots Numbered Four and Five in Section Nine. The Lot numbered One in Section Seventeen, All in Township Seventeen South, of range Two West of the Willamette Meridian; also beginning at the Northeast corner of the James A. Scott donation land claim Number Seventy Two Notification No. 7296 in Section Nine, and running thence West on North line of said claim 51.18 chains to the Northwest corner thereof. Thence South 9.62 chains, thence South 50° 54', East 14.90 chains to the center of the County road thence Southerly along the center of the said road to its intersection with the center of Mohawk River, thence Northeasterly along center of said channel to the East line of the West half of the Williams Simons donation land claim No. 69. Notification No. 6950, thence North to the North line of said claim, thence East to the Most Southerly Southeast corner of said claim, No. 72 thence North 8.81 chains to corner in angle of said claim, thence East 10.38 chains to the Most Easterly Southeast corner thereof and thence North 24.24 chains to the place of beginning, excepting the Railroad right of way, containing 366 acres, More or less, in Lane County, State of Oregon.

Also Lot 3 Sec. 16 Tp. 17 S. R. 2 W. in Lane County, Oregon. containing 20.80 acres, less the 3.71 acres deeded to J. M. Stafford.

Also E. half of D.L. C. 69 Notif. 6950 in Secs. 16 and 17 Tp. 17 S. R 2 W Lane Co. Ore. containing 159.39 acres. Excepting Rail road right of Way of the S. P. Co.

(SEE ATTACHED SHEET)

Survey Regardless

WMS

Surveyed 4-22-54
 No. at home
 4/21/54 - T.J.

DESCRIPTION OF WORKS

9. (a) If a dam has been constructed, give description: Height, ft.; length on top, ft.; length on bottom, ft.; material used and character of construction,
.....
- (b) Give description of headgate: Width, ft.; depth, ft.; material used and character of construction,
.....
- (c) Size of canal: Width on top (at waterline), ft.; width on bottom, ft.; depth of water, ft.; grade, ft. fall per 1,000 ft. Actual capacity, sec.-ft.
Give general description:
.....
- (d) Pipe line: Description of intake,
.....
Length of pipe, ft.; size at intake, in.; size at ft. from intake, in.; size at place of use, in. Difference in elevation between intake and place of use, ft.
Is grade uniform? Actual capacity of pipe line, sec.-ft.
Give general description:
(Material: Steel, wrought, cast iron, wood stave, etc.)
.....
- (e) Pumping plant: Give size and type of pump,
Suction lift, ft.; discharge lift, ft. Type of motor used
Horsepower rating, H. P. Actual capacity of pump, sec.-ft.
10. During what months is water beneficially used?
11. State character of soil
Kind of crops raised
12. Does the accompanying map, filed with your application, show correctly the point of diversion, area of land irrigated, or place of use?
13. If not, wherein is such map in error?
.....
14. Domestic use: Give number of families actually using water at this itme
15. If for power, mining, municipal, manufacturing, storage or any other purpose than irrigation, give extent and method of such use
.....

I. P. marked on 2H-22 locates unknown corner.

pump - FM. $1" \times 1\frac{1}{2}"$ cent. gas 9 hp. Portable.

pipe - $380^{\circ} 2"$ $280^{\circ} 2\frac{1}{2}"$

heads - 12 Buckners $\frac{1}{2} \times \frac{3}{16}$

lift - suc. 10° disch. 0

crop - hay, pasture

AFFIDAVIT OF APPROPRIATOR

STATE OF OREGON,

County of

} ss.

I,, being first duly sworn, depose and say that I have read the above and foregoing proof of appropriation of water; that I know the contents thereof, and that the facts therein stated are true.

IN WITNESS WHEREOF, I have hereunto set my hand this day of, 19.....

Subscribed and sworn to before me this day of, 19.....

Notary Public for Oregon

[Notarial Seal]

My commission expires

AFFIDAVIT OF WITNESSES

STATE OF OREGON,

County of

} ss.

We,, and of, being first duly sworn, depose and say that

we are well acquainted with the facts and conditions set forth in the foregoing statement relative to proof of appropriation of water under Permit No.; that we and each of us have been over and upon each tract described in said proof, and from such personal inspection have knowledge that all necessary ditches, dams and other diversion and distributing works have been constructed, and water used as stated therein; that we have carefully read such proof of appropriation, and that each and every statement contained therein is true to the best of our knowledge and belief.

Subscribed and sworn to before me this day of, 19.....

Notary Public for Oregon

[Notarial Seal]

My commission expires

REPORT OF PERSON MAKING INSPECTION

(For use by Representative of State Engineer)

I, Twiss Jones, do hereby certify that I have made an inspection of the works described herein and in Permit No. 17013, on the 22 day of April, 1954, and found the foregoing statements and descriptions of works to be accurate. In my opinion the appropriation has been completed to the extent of 0.07 (Quantity of water in second-feet or acre-feet) and I recommend the issuance of water right certificate for this amount.

NOTICE TO INSPECTORS

If conditions do not justify the above report by you, please return the proof without your signature, with a full report by letter.

Twiss Jones
(Name)

Field Engin
(Title)

If for irrigation, this appropriation shall be limited to 1/80th of one cubic foot per second or its equivalent for each acre irrigated and shall be further limited to a diversion of not to exceed $2\frac{1}{2}$ acre feet per acre for each acre irrigated during the irrigation season of each year, and shall be subject to such reasonable rotation system as may be ordered by the proper state officer.

(continued)

5420N



APPLICATION NO. 21663
PERMIT NO. 17018

T. 17 S., R. 2 W., W.M.



FINAL PROOF SURVEY

UNDER

21663

17013

Application No. 23097..... Permit No.18327...

IN NAME OF

Marvin Spores

.....R. J. Hill and Cleo Hill.....

Surveyed April 21²² 1954, by T. Jones.....

DA-2H-22

SECTION

TOWNSHIP 17 S, RANGE 2 W, W. M.

North

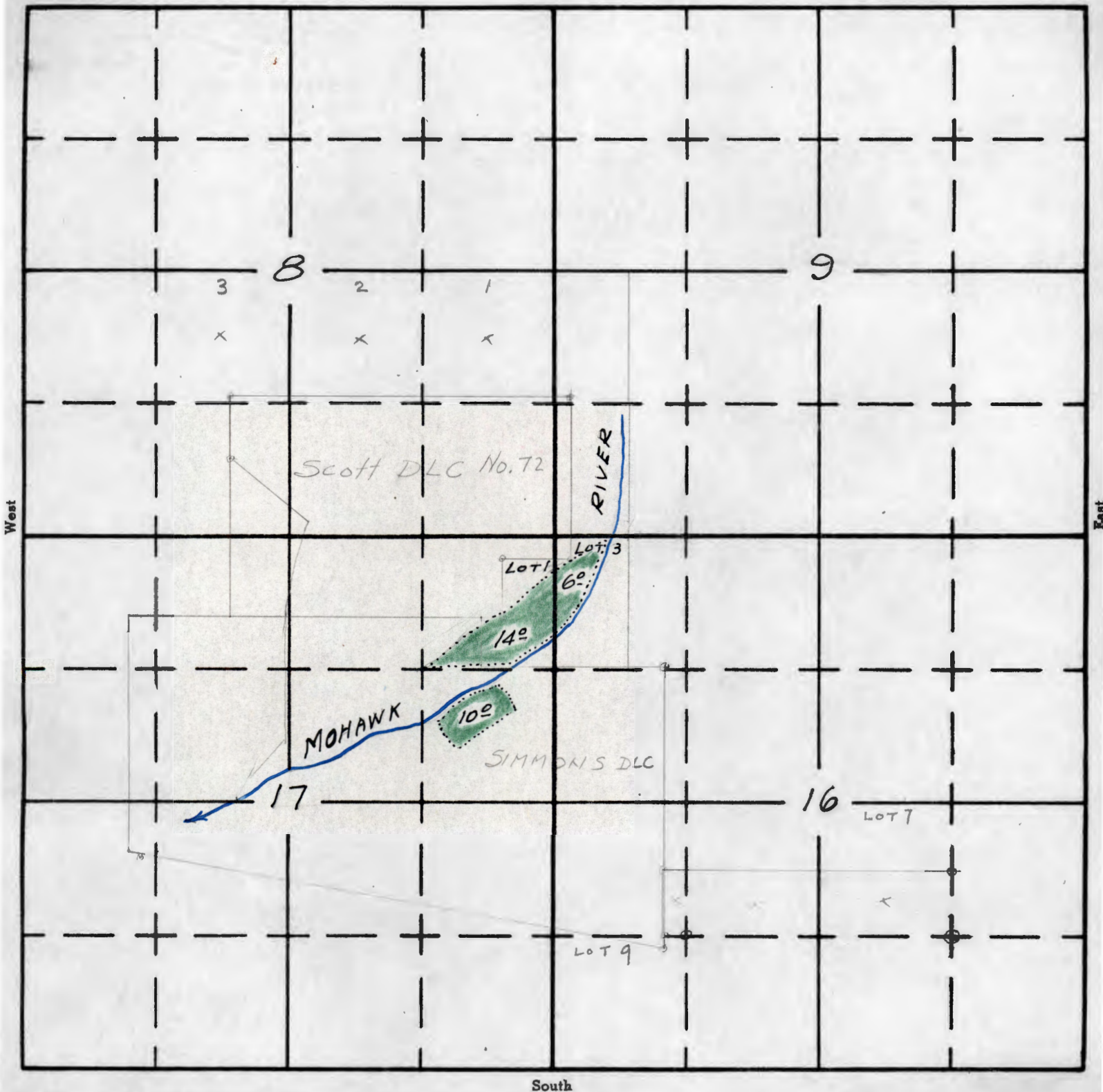

SKETCHED IN THE OFFICE
OF THE STATE ENGINEER
FROM DATA BY APPLICANT
6-19-46.

EKN

APPLICATION No. 21663
PERMIT No. 17013

21663

January 19, 1956

Mr. Marvin Spores
Route 1,
Springfield, Oregon

Dear Mr. Spores:

We are enclosing herewith for completion, final proof in connection with the incomplete water right represented by your Permit No. 17013 granting a right to the use of 0.38 cfs of the waters of Mohawk River for the irrigation of 30 acres.

The data contained in the proof, which is based on an inspection and survey of your project made by a representative of this department, defines the extent to which your water right has been completed within the terms of your Permit. The proof should be dated and signed by you on the second sheet under the Affidavit of Appropriator and returned to this office.

Upon receipt of the proof, properly executed and accompanied by the statutory fee of \$1, a Certificate of Water Right will be issued confirming the rights thereunder and, after being recorded in the records of Lane County, will be forwarded to you.

In the interest of economy and due to the fact that your completed project was examined by a representative of this department, it is not necessary that your signature be made before a Notary Public, nor that the signatures of witnesses be affixed to the proof.

Yours very truly,

Lewis A. Stanley
LEWIS A. STANLEY
State Engineer

Form 117

Enclosure
ld

RECEIVED

MAR 23 1950

STATE ENGINEER

Application No. 21663

Permit No. 17013

Application for Extension of Time

To the State Engineer of Oregon:

I, Marvin Spores, of Springfield,
state of Oregon, am the owner and holder of Permit No. 17013, to
appropriate the public waters of the state of Oregon.

Under the terms and conditions of said permit, construction work is required to be completed on or
before Oct. 1, 1948, 19____, and complete application of water is required to be
made on or before Oct. 1, 1949.

I have heretofore done the following work described under said permit:

There is
about 18 acre of the land for which water
was applied for that is cleared.

costing \$1,000-, and I estimate the cost of completion to be \$800 to \$1,000

I have heretofore used water under said permit to the following extent:

To irrigate
peppermint and pasture

I am unable to { complete construction work
~~make complete application of water~~ } within the required time, for the following
(Strike out phrase not applicable)

reasons, to wit: Lack of funds to hire a dozer
to clear land of brush and do some
fill work.

(If additional space is required, attach separate sheet)

(The fee provided by law in the amount of \$2.00 for filing an application for an extension of time should accom-
pany the application for extension.)

(OVER)

Extend to 50 (cons + app)

WHEREFORE, I ask that the State Engineer extend the time for the

{ completion of construction work } under said permit to Oct. 1, 1950
{ ~~complete application of water~~ }
(Strike out phrase not applicable)

AFFIDAVIT OF APPLICANT

STATE OF Oregon }
County of Jane } ss.

I, MARVIN SPORES, being first duly sworn, depose and say that I have read the above and foregoing application for extension of time; that I know the contents thereof, and the facts stated therein are true.

IN WITNESS WHEREOF, I have hereunto set my hand this 17 day of March, 1950

Subscribed and sworn to before me this 17 day of March, 1950

[Notarial Seal]

Marvin Spores
Donald A. Hansen
Notary Public for Oregon

My commission expires June 15, 1953

February 14, 1950

Mr. Marvin Spores
Springfield, Oregon

Dear Mr. Spores:

This will acknowledge receipt of your letter of February 8, relative to your Permit No. 17013.

As I interpret your letter, I believe that you should file an application for an extension of time in which to complete the project covered by your permit, because the State Engineer is authorized by law to extend the time for completion under a permit upon a showing of due diligence by the permittee.

Your application for an extension should be executed before a notary public on the enclosed form and mailed to this office with the statutory \$2.00 filing fee.

Yours very truly,

CHAS. E. STRICKLIN
State Engineer

By
Ed K. Humphrey, Assistant

EKH:vg
Enc.

Springfield Oregon
Feb. 8, 1950

Chas. E. Stricklin State Engineer,
Salem, Oregon.

RECEIVED

FEB 10 1950

**STATE ENGINEER
SALEM, OREGON**

Dear Sir,

In reply to your letter of Jan. 13.
I have not been able to finish clearing
the land I applied for water from the
Mohawk River. I hope to be able to have
it finished some time but don't know
just when. Should it be better to abandon
Application No. 21663 and apply for the
acreage I have cleared or wait and
apply again when the project is finished.

Sorry not to be able to finish it as planned.

Yours truly

Marvin Spores

21663

January 2, 1951

Mr. Marvin Spores
Route 1
Springfield, Oregon

Dear Mr. Spores:

According to the terms of your Application No. **21663**, Permit No. **17013**, which is for the appropriation of **0.38** second-foot of water from **Mohawk River**, complete application of water was to have been made on or before October 1, **1950**. It appears from our records that you have failed to submit the notice of complete application, although a postcard, calling this matter to your attention, was mailed to you on **October 12, 1950**.

Section 116-435, O. C. L. A., provides: "whenever the time within which any appropriation under a permit should have been perfected shall have expired and the owner of such permit shall fail or refuse within the period of three months thereafter to submit to the State Engineer proof of the completion of such appropriation as required by Section 116-426, O. C. L. A., the State Engineer may, after 60 days' notice by registered mail, order the cancellation of such permit, ***."

If you have complied with the terms of this permit, you should promptly submit the notice of complete application of water after which we will take up with you the matter of final proof. If, however, you have abandoned your plan of development, we would appreciate your authority to cancel the permit, so that the permit may be cancelled without the necessity for following the legal procedure. In case you have not completed your appropriation, although you still wish to do so, you may submit an application for an extension of time. Such an extension may be granted if it appears that proper diligence has been shown.

under an irrigation permit
described in the permit,

of Section 116-435,
which is quoted above, you
you within 60 days from
cancelled without further

ly yours,

E. Stricklin
STRICKLIN
Engineer

Form 3811
Rev. 1-4-40

RETURN RECEIPT

Received from the Postmaster the Registered or Insured Article, the original number of which appears on the face of this Card.

1

(Signature or name of addressee)

2

(Signature of addressee's agent—Agent should enter addressee's name on line ONE above)

Date of delivery 1-4, 1951

JAN 13 1950

21663

Mr. Marvin Spores
Route 1
Springfield, Oregon

Dear Mr. Spores:

According to the terms of your Application No. 21663, Permit No. 17013, which is for the appropriation of 0.30 second-feet of water from Mohawk River complete application of water was to have been made on or before October 1, 1949. It appears from our records that you have failed to submit the notice of complete application, although a postcard, calling this matter to your attention, was mailed to you on October 4, 1949.

Section 116-435, O. C. L. A., provides: "whenever the time within which any appropriation under a permit should have been perfected shall have expired and the owner of such permit shall fail or refuse within the period of three months thereafter to submit to the State Engineer proof of the completion of such appropriation as required by Section 116-426, O. C. L. A., the State Engineer may, after 60 days' notice by registered mail, order the cancellation of such permit, etc."

If you have complied with the terms of this permit, you should promptly submit the notice of complete application of water for final proof.

For development, we would permit, so that the permit following the legal your appropriation, submit an application for be granted if it appears

For an irrigation permit described in the permit,

of Section 116-435, which is quoted above, you you within 60 days from cancelled without further

RETURN RECEIPT

Received from the Postmaster the Registered or Insured Article, the original number of which appears on the face of this Card.

1 Marvin Spores
(Signature or name of addressee)

2 Marvin Spores
(Signature of addressee's agent—Agent should enter addressee's name on line ONE above)

Date of delivery 1-12, 1950

U. S. GOVERNMENT PRINTING OFFICE 16-12421

Very truly yours,

Chas. E. Stricklin

CHAS. E. STRICKLIN
State Engineer

Form #100
REGISTERED

March 27, 1950

Mr. Marvin Spores
Route 1
Springfield, Oregon

Dear Mr. Spores:

This acknowledges receipt of your application for an extension of time for the completion of construction and complete application of water under Permit No. 17013 in the name of Marvin Spores.

The application indicates that reasonable diligence has been shown in the prosecution of work under this project, and the time limits are being extended to October 1, 19 50.

Very truly yours,

Chas E. Stricklin
CHAS. E. STRICKLIN
State Engineer

Form 122

Our receipt no. 9156, in the amount of \$2.00, is enclosed herewith to cover filing fees which you submitted.

21663

October 11, 1948

Mr. Marvin Spores
Route 1
Springfield, Oregon

Dear Mr. Spores:

Pursuant to your letter of October 7, I am enclosing
herewith a blank for use in making application for an ex-
tension of time under Permit No. 17013 in the name of
Marvin Spores.

This form should be executed before a notary public and
submitted to this office. Upon its receipt, the matter of
extending the time under the appropriation will be given
further consideration, and you will be advised of our action.

Very truly yours,

CHAS. E. STRICKLIN
State Engineer

By

Ed K. Humphrey
Ed K. Humphrey, Assistant

Form 115
Enclosures



CROWN POINT, COLUMBIA RIVER HIGHWAY, OREGON

Springfield, Ore
Oct. 7, 1948

RECEIVED
OCT 8 1948
STATE ENGINEER
SALEM, OREGON

Chas. E. Sticklin
State Engineer
Salem, Oregon.

Dear Sir:-

The construction work on
Permit No. 17013, Application No. 21663
has not been completed. I would
like to apply for an extension
of time. The land applied for
irrigation is more than half
cleared now. The land is close to the
river and has to be cleared in real
dry weather.

Yours Truly
Marvin Spores

21663

May 26, 1947

Mr. Marvin Spores
Route 1
Springfield, Oregon

Dear Mr. Spores:

This acknowledges receipt of Form A, being notice of the beginning of construction under your Permit No. 17013.

This report has been filed with other matter pertaining to your water right, and the permit is in good standing until October 1, 1948, when under its terms, construction should be completed.

Very truly yours,

CHAS. E. STRICKLIN
State Engineer

By
Ed K. Humphrey, Assistant

EKH: mjo

21663

August 15, 1946

Mr. Marvin Spores
Route 1
Springfield, Oregon

Dear Mr. Spores:

Herewith you will find Application No. 21663, Permit
No. 17013, together with blueprint.

a permit.

Yours very truly,

CHAS. E. STRICKLIN
State Engineer

EKH:CI

By
Ed K. Humphrey, Assistant

The lots Numbered one, Two and Three and the Northwest fourth of the Southwest quarter of section eight. The Lots numbered four and five in section nine, The Lot number one in section seventeen, All in Township seventeen South, of range Two west of the Tillamette Meridian; also beginning at the Northeast corner of the James A. Scott donation Land claim Number seventy Two Notification No. 7296 in section nine, and running thence West on North line of said claim 51.18 chains to the Northwest corner thereof. Thence South 9.62 chains, thence South $50^{\circ}54'$, East 14.90 chains to the center of the County road thence Southerly along the center of the said road to its intersection with the center of Mohawk River, thence Northeasterly along center of said channel to the East line of the West half of the Williams Simons donation Land claim No. 69. Notification No. 6950, thence North to the North line of said claim

Thence East to the most Southerly South-
east corner of said Claim, No. 72 Thence
North 8.81 Chains to corner in angle of
said Claim, thence East 10.38 Chains to
the most Easterly Southeast corner thereof
and thence North 24.24 Chains to
the ~~place~~ place of beginning, excepting the Rail-
road right of way, containing 366 acres,
more or less, in Lane County, State
of Oregon.

Beginning at a point 7 chains west of N.E. corner of Lot 9, Sec. 16 Tp. 17 S. R. 2 Th., run south 100 chains to South line of Sec. 21, West about 16.56 chains to S.E. corner of lands now belonging to Oscar Millican, thence north $32^{\circ} 6'$, 3.68 chains, north $53^{\circ} 34'$, 13 chains, north $57^{\circ} 05'$ chains, west to east line of D.L.C. 77 Notif. 6940, Thence North easterly along line of said claim to N.E. corner, thence south easterly to beginning, containing 252 acres.

Beginning at the S.E. corner of Lot 7, Sec. 16 Tp. 17 S. R. 2 Th., run N. $9^{\circ} 10'$ chains Th. 43.44 chains to E. boundary of claim 69 Notif. 6950 said section, run S. $9^{\circ} 10'$ chains and E. 43.44 chains to beginning, containing 43 acres, also Lot 3 Sec. 16 Tp. 17 S. R. 2 Th. in Lane County, Oregon, containing 20.80 acres, less the 3.71 acres deeded to J.M. Stafford,

Also E. half of D.L.C. 69 Notif. 6950 in Secs. 16 and 17 Tp. 17 S. R. 2 Th. Lane Co. Ore. containing 159.39 acres. ~~Excepting~~ Excepting Rail road right of Way of the S.P. Co.

RECEIVED

JUN 18 1946

**STATE ENGINEER
SALEM, OREGON**

STATE OF OREGON

CHAS. E. STRICKLIN, STATE ENGINEER
SECRETARY
STATE RECLAMATION COMMISSION
HYDROELECTRIC COMMISSION OF OREGON

OFFICE OF THE
STATE ENGINEER
WATER RESOURCES DEPARTMENT
SALEM

ADDRESS ALL COMMUNICATIONS
CHAS. E. STRICKLIN, STATE ENGINEER
SALEM, OREGON

AND REFER TO
FILE NO. 21663

June 7, 1946

Mr. Marvin Spores
Route 1
Springfield, Oregon

Dear Mr. Spores:

If you will send us the legal description of the property figuring in your proposed appropriation under your Application No. 21663, as this description appears on your deed, abstract or contract, we will add the description to your application which will then be placed in line for approval and issuance of a permit.

Yours very truly,

CHAS. E. STRICKLIN
State Engineer

By

Ed K. Humphrey
Ed K. Humphrey, Assistant

EKH:CI

SECTION

8

9

17

16

TOWNSHIP 175, RANGE 2W, W. M.

North

West

East

South

21663

2-28B

APPLICATION No.

PERMIT No.

