



# Application Map

FOR: Le DOUBLE G, LLC  
 BY: NATHAN REED, PE, CWRE  
 T27S, R6W, W.M. SECTION 22, GLOT 2  
 APPLICATION No.: \_\_\_\_\_  
 PERMIT No.: \_\_\_\_\_



SCALE: 1" = 1320'

Received by OWRD  
 AUG 12 2025  
 Salem, OR

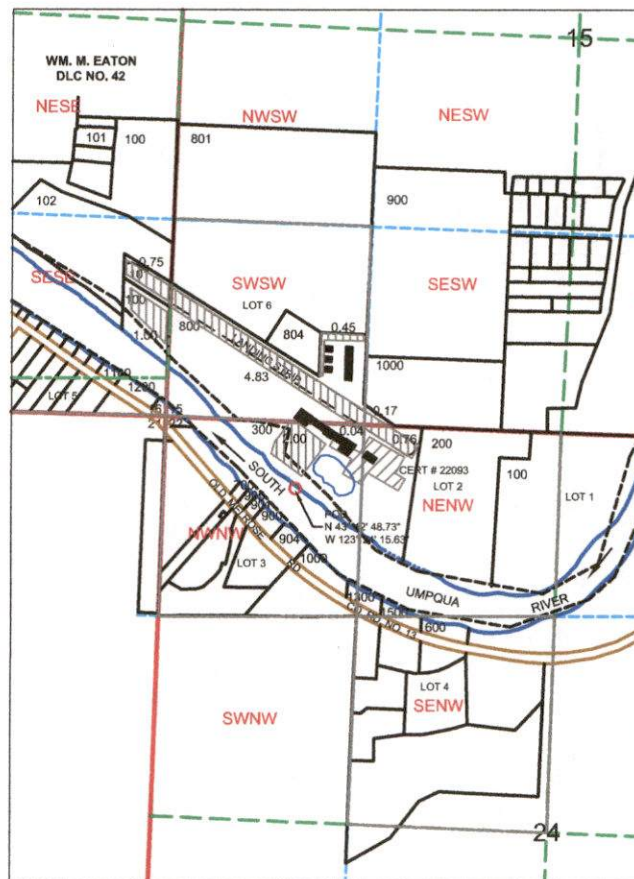
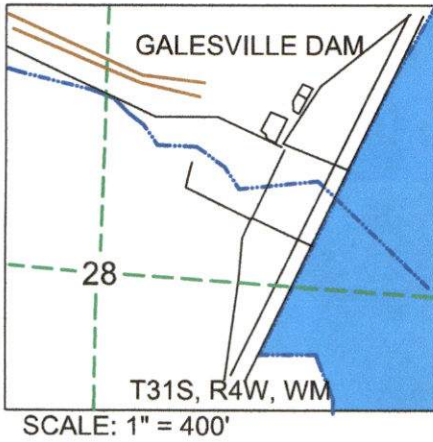

POD IS LOCATED 2940 FEET SOUTH & 880 FEET EAST OF W1/4 CORNER OF SECTION 15.

## LEGEND

|  |              |  |           |
|--|--------------|--|-----------|
|  | WATER        |  | SECTION   |
|  | PIPE         |  | QUARTER   |
|  | PARCEL       |  | SIXTEENTH |
|  | POD          |  | DLC       |
|  |              |  | GLOT      |
|  | EXISTING IRR |  | NEW IRR   |

MAP PREPARED FOR:  
 Le DOUBLE G, LLC  
 1087 TANGLEWOOD LN.  
 ROSEBURG, OR 97471

MAP PREPARED BY:  
 NATHAN REED PE, CWRE  
 157 WEST BODIE STREET  
 ROSEBURG, OR 97471

THE PURPOSE OF THIS MAP IS TO IDENTIFY THE LOCATION OF THE WATER RIGHT. IT IS NOT INTENDED TO PROVIDE INFORMATION RELATIVE TO THE LOCATION OF PROPERTY OWNERSHIP BOUNDARY LINES.

