

CLAIM OF BENEFICIAL USE MAP

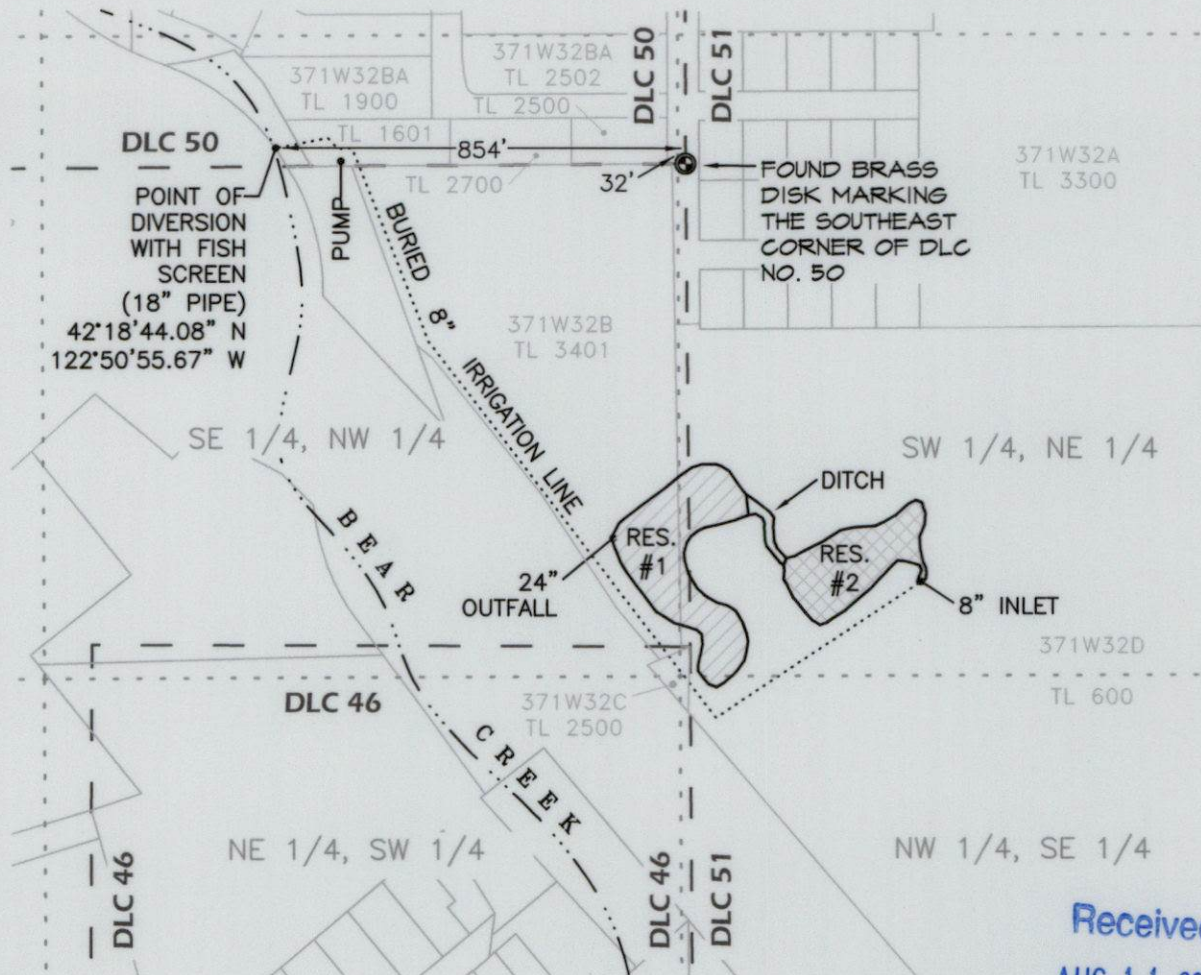

Located in Section 32, Township 37 South, Range 1
West of the Willamette Meridian, in the City of
Medford, Jackson County, Oregon.

PREPARED FOR:

ROGUE VALLEY MANOR
1200 Mira Mar Avenue
Medford, OR 97504



LEGEND:

-  Indicates area bound by top of bank for RESERVOIR #1 (1.4 AC).
-  Indicates area bound by top of bank for RESERVOIR #2 (0.9 AC).

APPLICATION NO. R-72484
PERMIT NO. R-12053

1" = 400'

Received
AUG 11 2025

OWRD

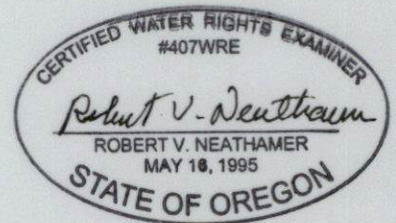

Renewal Date: 12/31/2026

THIS MAP WAS PREPARED FOR THE PURPOSE
OF IDENTIFYING THE LOCATION OF A WATER
RIGHT ONLY, AND IS NOT INTENDED TO
PROVIDE LEGAL DIMENSIONS OR LOCATIONS
OF PROPERTY OWNERSHIP LINES.