

CLAIM of BENEFICIAL USE

FOR: MIKE & JENNIFER PARIANI
BY: NATHAN REED, PE, CWRE
T26S, R6W, W.M., SECTION 23
APPLICATION NO.: S-88703
PERMIT NO.: S-55280

SCALE: 1" = 400'

DATE OF SURVEY: AUGUST 1, 2025

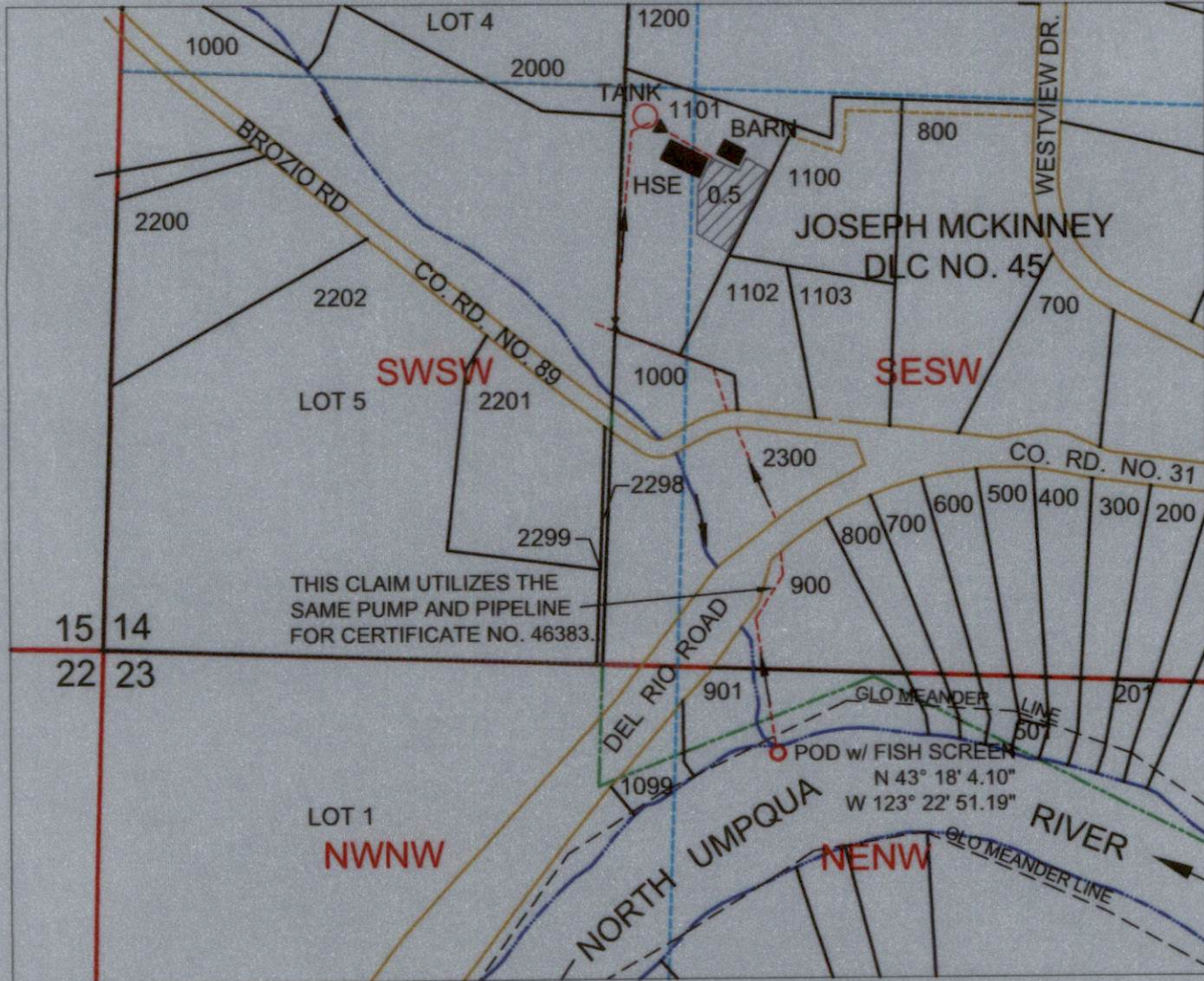

POD IS LOCATED 200 FEET SOUTH & 1545 FEET EAST OF NW CORNER OF SECTION 23.

LEGEND

	WATER		WATERLINE
	POD		TOWNSHIP
	TANK		SECTION
	PUMP		QUARTER
	RESTRICTOR		SIXTEENTH
	IRRIGATION		DLC
			GLOT
			PARCEL

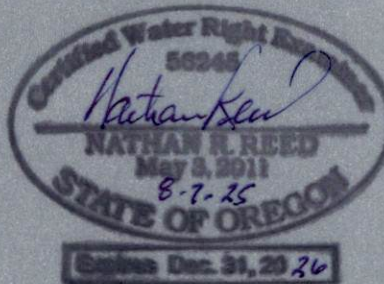

MAP PREPARED FOR:
MIKE & JENNIFER PARIANI
140 WESTVIEW DRIVE
ROSEBURG, OR 97471

MAP PREPARED BY:
NATHAN REED PE, CWRE
157 WEST BODIE STREET
ROSEBURG, OR 97471

THE PURPOSE OF THIS MAP IS TO IDENTIFY THE LOCATION OF THE WATER RIGHT. IT IS NOT INTENDED TO PROVIDE INFORMATION RELATIVE TO THE LOCATION OF PROPERTY OWNERSHIP BOUNDARY LINES.