

WATER RIGHTS APPLICATION

for MABEL MILLER in the

NW $\frac{1}{4}$, SE $\frac{1}{4}$, Section 32

T 40. S, R 13 W, W.M.

Curry County, Oregon

scale: 1" = 660'

March, 1993

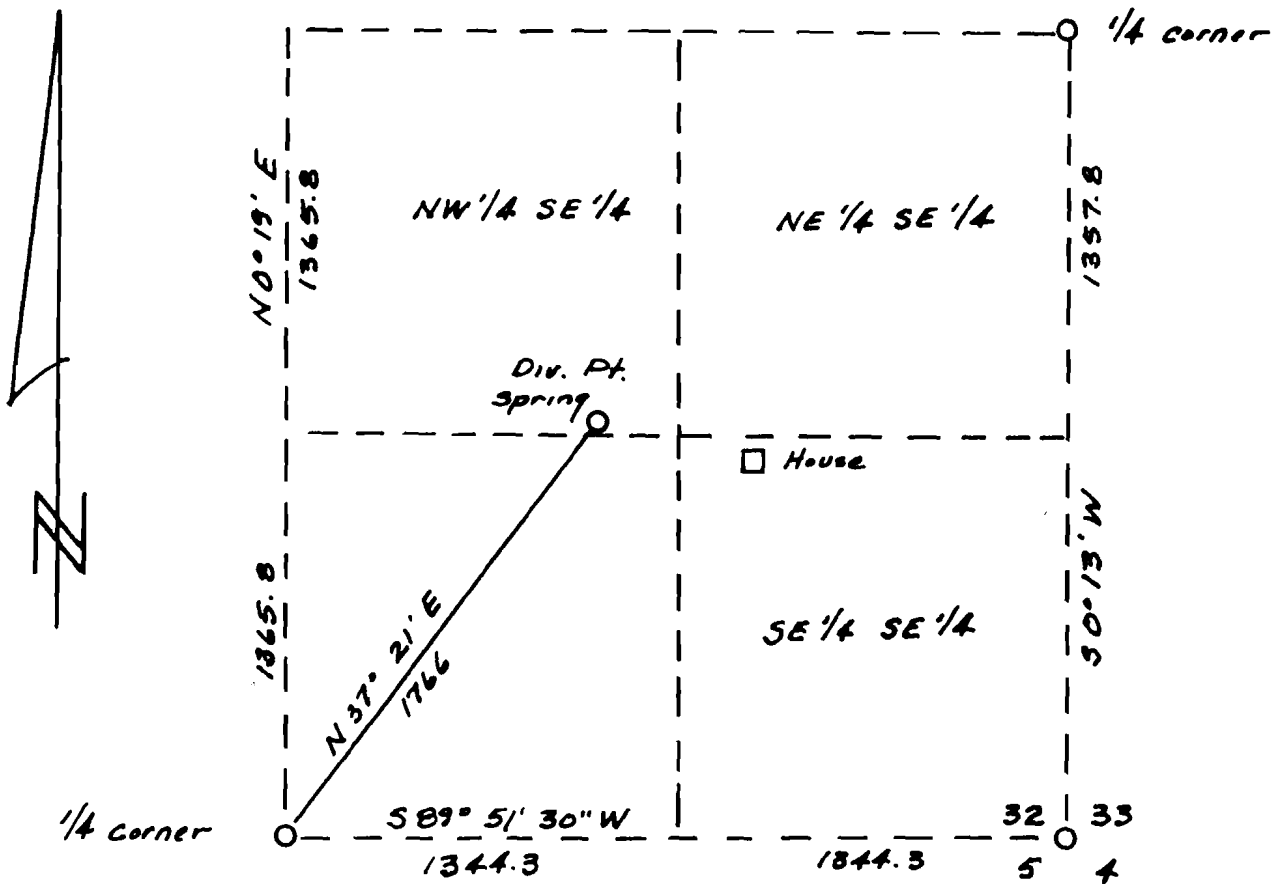

The purpose of this map is to identify the location of a water right. It is not intended to give information relative to the location of property ownership lines.

Donald Cormack, CWRE
P.O. Box 1280
Brookings, Oregon

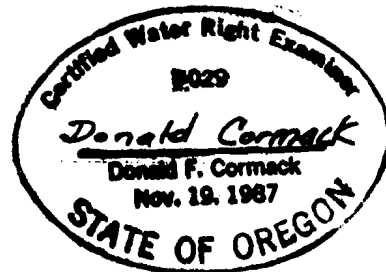

No: 2350 ABSTRACT OF TITLE To
Part of Sec. 2 Tp. 40 S.E. 13 and part lot 1 of Sec. 5 Tp. 41 S.E.
13 W.W.M.

In Curry County Oregon, Compiled for E.E. Barkus,
Brookings Ore.

From the office of CURRY COUNTY ABSTRACT-REALETY COMPANY
Gold Beach, Oregon.

RECEIVED

DEC 30 1992

WATER RESOURCES DEPT
SALEM, OREGON

SHEET NO. 1

United States of America

Patent

to

Date March 30, 1882

Recorded July 11, 1901

Book 9 Deeds, page 294

Joseph Enos

Consideration: Settlement.

Act of May 20, 1862. Certificate #1243. Land Office Volume None.

Description

Lots 1 and the North half of the Northwest quarter of Section
5 Township 41 South, Range 13 West of the Willamette Meridian,
in Curry County, Oregon, with other lands herein not described.

Act of May 20, 1862, recites "An act to secure homesteads to
the actual settlers on the public domain" and the acts supplier
thereto.

---o---

1

FLB

RECEIVED

DEC 30 1992

WATER RESOURCES DEPT.
SALEM, OREGON

SHEET NO. 8

United States of America

to

Franklin Johnson

Patent

Date April 20, 1883

Recorded November 28, 1911

Book 15 Deeds, page 354

Consideration: Settlement

Act of May 20, 1862. Certificate #1568. Application #3350.

Description

The South half of the Southeast quarter, the South half of the Southwest quarter of Section 32 Township 40 South, Range 13 West of the Willamette Meridian, in Curry County, Oregon.

Usual Reservations: The Act of May 20, 1862, recites "An act to secure homesteads to actual settlers on the public domain" and the acts supplemental thereto.

-----0-----

A

HOME PROPERTY.

RECEIVED

DEC 30 1992

WATER RESOURCES DEPT.
SALEM, OREGON

A tract of land lying in the East half
(E 1/2) of Section 32, Township 40
South, Range 13 West, Willamette
Meridian, Curry County, Oregon, des-
cribed as follows:

Beginning at a point that bears South 0°
41' East 404.5 feet from the East
Quarter corner of said Section 32;
said point being on the Section line be-
tween Sections 32 and 33;
Thence South 42°38' West 162.1 feet;
Thence North 52°43 1/2' West 144.0 feet;
Thence North 24°01 1/2' East 167.0 feet;
Thence North 15° 02' West 283.8 feet;
Thence North 14°08 1/2' East to the center
line of said Section 32;
Thence West along said center line 94.6
feet;
Thence South 17° 20' East 173.2 feet;
Thence North 51° 41' East 89.2 feet;
Thence South 13°58' East 176.5 feet;
Thence South 24° 01 1/2' West 136.9 feet;
Thence South 45° 08' West 127.1 feet;
Thence South 31° 15' West 250.7 feet;
Thence North 48° 55' West 383.9 feet;
Thence South 48° 08 1/2' West 241.8 feet;
Thence South 85° 52' West 379.4 feet;
Thence South 40° 51' East 289.4 feet;
Thence South 18° 06' West 253.3 feet;
Thence South 16° 24' East 110.2 feet;
Thence South 04° 16' East 102.4 feet;
Thence South 25° 31 1/2' East 246.6 feet
to the northerly right of way line of the
North Bank Chetco River Road;
Thence Northeasterly following the Northerly
right of way line of said road to its inter-
section with the East line of said Section 32;
Thence North along said East Section line
to the point of beginning.

EXHIBIT "A"

LOCATION OF SPRING

RECEIVED

DEC 30 1992

WATER RESOURCES DEPT.
SALEM, OREGON

All real property within the boundary of a 50 (fifty) foot radius circle, the center or radius point thereof being located North 1296.7 feet and East 1039.5 feet from the Quarter Section Corner common to Section 32, Township 40 South, Range 13 West, and Section 5, Township 41 South, Range 13 West, Willamette Meridian, for their operation, maintenance, use and construction of the domestic spring water system as presently located within the East One-half (E 1/2) of the Southeast quarter (SE 1/4) of Section 32, Township 40 South, Range 13 West, Willamette Meridian.

EXHIBIT "B"

SURFACE WATER REGISTRATION CHECKLIST

(received after July 18, 1990)

CHECK BASIN MAP WATER NAME Southern Coast # 17 UNADJUDICATED AREA ? YES
RECEIPT # 95778 S W R NUMBER 381
CHECK ENCLOSURES YES PRELIMINARY DATA BASE ENTRY OK
ACKNOWLEDGEMENT LETTER YES ENTER ON STREAM INDEX _____
CHECK QUADRANGLE MAP _____ CHECK GLO PLATS _____
WATERMASTER CHECKLIST _____ PUBLIC NOTICE PUBLICATION YES

FORM REVIEW

_____ blanks filled in
_____ signed
_____ date received stamped

MAP REVIEW

#3 ✓ source and trib
✓ diversion point location
_____ conveyances (pipes, ditch, etc.)
#5 ✓ place of use
_____ scale
✓ township, range, section
✓ north arrow
✓ CWRE stamp
✓ disclaimer
_____ date survey was performed
#12 ✓ P.O.B. of survey
_____ dimensions and capacity of diversion system
_____ "beneficial use" type title
✓ "permanent-quality" paper

WATER RIGHT RECORD CHECK _____ FIELD INSPECTION _____
FINAL FILE REVIEW _____ FINAL DATA BASE ENTRY _____
ENTER ON PLAT CARDS _____

December 9, 1993

DONALD F CORMACK
PO BOX 1280
BROOKINGS OR 97415

RE: SWR-381

Dear Mr Cormack,

This will acknowledge the receipt of map to support the pre-1909 vested water right claim in the name of MABLE L MILLER you returned with corrections and completions. I have added the map to the file. Thank you for your attention to this matter. If you have any questions, please give me a call.

Sincerely,



Don Knauer
Adjudication Specialist

J:\WIS\C\3\SWR-0381.004



November 2, 1993

WATER
RESOURCES
DEPARTMENT

DONALD F. CORMACK
PO BOX 1280
BROOKINGS OR 97415

RE: File# SWR-381

DEAR DONALD F. CORMACK,

The Water Resources Department (WRD) received a little over 500 surface water registration statements in December, 1992. All of the files have been set up and receipts for the fees have been sent. The next step is to insure the maps received in support of the claims are acceptable based on Oregon Revised Statutes (ORS) and Oregon Administrative Rules (OAR).

I am returning the map you prepared for Mabel L. Miller. You will find the item which requires completion or correction shown below. I have the description followed by the ORS or OAR site and paraphrased statute or rule.

conveyance

ORS 539.120 "...the location of and each ditch, canal, pipeline or other means of conveying the water..."

scale

OAR 690-14-170-1 "The map scale shall be 1" = 1320', 1" = 400', or the scale of the county assessor map..."

diversion point size

OAR 690-28-025-(4)-(c) "The dimensions and capacity of any existing diversion systems."



3850 Portland Rd NE
Salem, OR 97310
(503) 378-3739
FAX (503) 378-8130

You must return the map before the claim can be processed. If you cannot have the map to the WRD within 60 days, please inform me as to when it can be expected. Please mark all correspondence with the file number.

As always, if you have any questions, please give me a call.

Sincerely,

A handwritten signature in black ink, appearing to read "Don Knauer". The signature is fluid and cursive, with a large initial "D" and a long horizontal stroke at the end.

Don Knauer
Adjudication Specialist

Enclosures

April 6, 1993

DONALD F CORMAC
PO BOX 1280
BROOKINGS OR 97415

RE: Surface Water Registration Map, SWR-381

Dear MR CORMAC,

This will acknowledge the receipt of the map to support the claim to a vested water right. The map will be added to the file and a complete review will be done in the future.

Sincerely,

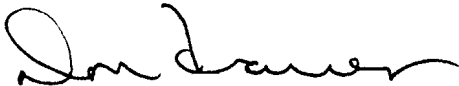

Don Knauer
Adjudication Specialist

J:\WP51\SWR\CLAIMANT\3\SWR-0381.003



March 19, 1993

DONALD F CORMAC
PO BOX 1280
BROOKINGS OR 97415

RE: Surface Water Registration Map

Dear MR CORMAC,

MABEL L MILLER has indicated to the Oregon Water Resources Department (WRD) that you have been hired to prepare the claim of beneficial use map for their Surface Water Registration Statement. Would you please inform me of your anticipated schedule of map preparation and submission to the WRD.

Please mark all correspondence related to this claim with the file number SWR-381.

Sincerely,



Don Knauer
Adjudication Specialist

C:\WP51\SWR\CLAIMANT\SWR-0381.002



3850 Portland Rd NE
Salem, OR 97310
(503) 378-3739
FAX (503) 378-8130

March 19, 1993

MABEL L MILLER
97839 N BANK CHETCO ROAD
BROOKINGS OR 97415

Dear MS MILLER,

This will acknowledge that your Surface Water Registration Statement in the name of MABEL L MILLER has been received by our office. The fees in the amount of \$200.00 have been received and our receipt #95778 is enclosed. Your registration statement has been numbered SWR-381.

Our office will review your form and map in the near future. If necessary we will schedule a meeting with you that will include a site inspection. If there are problems with your form we are usually able to take care of them during our visit. We will be able to answer any questions you might have about the adjudication process at that time.

Please feel free to contact this office if you have any questions.

Sincerely,



Don Knauer
Adjudication Specialist

Enclosure

C:\WP51\SWR\CLAIMANT\SWR-0381.001



3850 Portland Rd NE
Salem, OR 97310
(503) 378-3739
FAX (503) 378-8130

STATE OF OREGON
WATER RESOURCES DEPARTMENT
 3850 PORTLAND ROAD NE
 SALEM, OR 97310
 378-8455/378-8130 (FAX)

RECEIPT # **95778**

RECEIVED FROM: Mrs. E. L. Miller
 BY: _____

APPLICATION	
PERMIT	
TRANSFER	

CASH: CHECK: # 24-92 OTHER: (IDENTIFY)

TOTAL REC'D \$ 280.

01-00-0 WRD MISC CASH ACCT

842.010	ADJUDICATIONS	\$ <u>280.</u>
831.087	PUBLICATIONS/MAPS	\$
830.650	PARKING FEES Name/month	\$
	OTHER: (IDENTIFY)	\$

REDUCTION OF EXPENSE

CASH ACCT.	\$
COST CENTER AND OBJECT CLASS	VOUCHER #

03-00-0 WRD OPERATING ACCT

MISCELLANEOUS:		
840.001	COPY FEES	\$
850.200	RESEARCH FEES	\$
880.109	MISC REVENUE: (IDENTIFY)	\$
520.000	OTHER (P-6): (IDENTIFY)	\$
WATER RIGHTS:		
842.001	SURFACE WATER	EXAM FEE \$
842.003	GROUND WATER	842.002 \$
842.005	TRANSFER	842.004 \$
		842.006 \$
WELL CONSTRUCTION		
842.022	WELL DRILL CONSTRUCTOR	EXAM FEE \$
842.016	WELL DRILL OPERATOR	842.023 \$
	LANDOWNER'S PERMIT	842.019 \$
		842.024 \$
		RECORD FEE \$
		LICENSE FEE \$

06-00-0 WELL CONST START FEE

842.013	WELL CONST START FEE	\$	CARD #	
	MONITORING WELLS	\$	CARD #	

45-00-0 LOTTERY PROCEEDS

864.000	LOTTERY PROCEEDS	\$
---------	------------------	----

07-00-0 HYDRO ACTIVITY

	LIC NUMBER	
842.011	POWER LICENSE FEE(FW/WRD)	\$
842.115	HYDRO LICENSE FEE(FW/WRD)	\$
	HYDRO APPLICATION	\$

RECEIPT #

95778

DATED:

12-31-92

BY:

E. B. Smith

1" = 200'
SEE MAP 40 13 32A

32 EAST 1/4 Section 32 T. 40 R. 13 S. W. 1/4 E. 1/2 HALF

RECORDED
DEC 30 1992
WATER RESOURCES DEPT
SALEM, OREGON

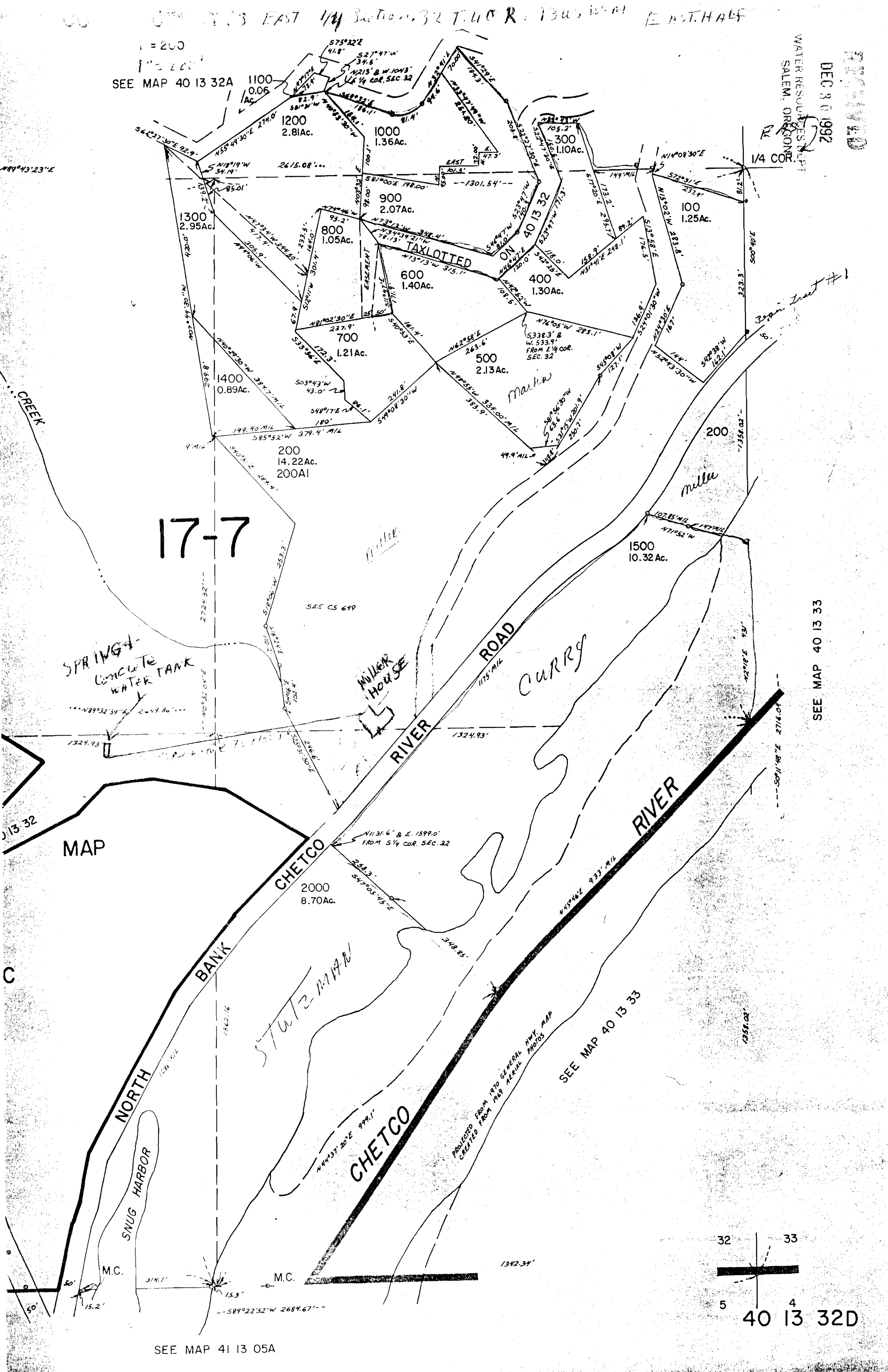

17-7

SPRING
CONCRETE
WATER TANK

MILLER
HOUSE

MILLER
CURRY
ROAD

CHETCO
RIVER

CHETCO
RIVER

NORTH
BANK

SNUG HARBOR

STATZ MAR

SEE MAP 40 13 33

SEE MAP 40 13 33

SEE MAP 41 13 05A

40 13 32D