

Name ANN & HOLLIS MAST  
By \_\_\_\_\_  
Address Fairview Rt., Box 2470  
Coquille, OR 97423  
\_\_\_\_\_  
\_\_\_\_\_  
Date filed April 3, 1973  
Priority April 3, 1973 and June 20, 1973  
Action suspended until SUR

Return to applicant \_\_\_\_\_  
Date of approval August 13, 1975

#### CONSTRUCTION

Date for beginning August 13, 1976  
Date for completion October 1, 1977  
Extended to \_\_\_\_\_

Date for application of water October 1, 1978  
Extended to \_\_\_\_\_

#### PROSECUTION OF WORK

Form "A" filed \_\_\_\_\_  
Form "B" filed \_\_\_\_\_  
Form "C" filed completed

#### FINAL PROOF

Blank mailed \_\_\_\_\_  
Proof received \_\_\_\_\_  
Date certificate issued \_\_\_\_\_

Application No. 50347  
Permit No. 37959  
Certificate No. \_\_\_\_\_

Stream Index, Page No. 17-225  
See file No. 50248

#### FEES PAID

Date	Amount	Receipt No.
<u>4-3-73</u>	<u>15.00</u>	<u>33159</u>
<u>6-20-73</u>	<u>10.00</u>	<u>34881</u>
_____	_____	_____
_____	_____	_____
_____	_____	_____
_____	\$1 Cert. Fee	_____

#### FEES REFUNDED

Date	Amount	Check No.
_____	_____	_____

#### ASSIGNMENTS

Date	To Whom	Address	Volume	Page
_____	_____	_____	_____	_____
_____	_____	_____	_____	_____
_____	_____	_____	_____	_____

#### REMARKS

4.0 gpm from 2 springs (N. Fork Coquille River) for domestic use for 2 families and dairy

No. 824

35- Check \_\_\_\_\_ M.O. \_\_\_\_\_ Cash \_\_\_\_\_

2 ✓ Surface \_\_\_\_\_  
\_\_\_\_\_ Reservoir \_\_\_\_\_  
\_\_\_\_\_ Ground Water \_\_\_\_\_  
\_\_\_\_\_ Transfer \_\_\_\_\_  
\_\_\_\_\_ Tracing \_\_\_\_\_  
\_\_\_\_\_ Prints \_\_\_\_\_  
\_\_\_\_\_ Property Description \_\_\_\_\_  
\_\_\_\_\_ Spring Description \_\_\_\_\_  
\_\_\_\_\_ Plans \_\_\_\_\_  
\_\_\_\_\_ Small Dam Data \_\_\_\_\_  
\_\_\_\_\_ Copying \_\_\_\_\_  
\_\_\_\_\_ Assignment \_\_\_\_\_  
\_\_\_\_\_ Extension of Time \_\_\_\_\_  
\_\_\_\_\_ Certificate Recording Fee \_\_\_\_\_  
Contractors Exam \_\_\_\_\_ License \_\_\_\_\_  
Operators Exam \_\_\_\_\_ License \_\_\_\_\_  
\_\_\_\_\_ Other \_\_\_\_\_

RECEIVED  
APR 3 1973  
STATE ENGINEER  
SALEM, OREGON

September 17, 1975

Ann and Hollis Mast  
Fairview Rt., Box 2470  
Coquille, OR 97423

50247

Dear Mr. and Mrs. Mast:

$\frac{1}{2}$ .

37959 with a map print.



50247  
50248

February 28, 1974

Ann & Hollis Mast  
Fairview Rt., Box 2470  
Coquille, OR 97423

Dear Mr. and Mrs. Mast:

This will acknowledge return of your application No. 50247 and map along with a superseding application and new map, the application now describing the proposed use of 4 gallons of water per minute from two springs, being 1.25 gallons per minute from spring No. 1 and 1.25 gallons per minute from spring No. 2 for domestic supplies for one family and 0.75 gallon per minute from spring No. 1 and 0.75 gallon per minute from spring No. 2 for dairy use.

This will also acknowledge return of your application No. 50248 and map along with a new map.

Both of your applications are now in satisfactory form for approval by the issuance of permits.

Very truly yours,

WAYNE J. OVERCASH  
Assistant

WJO:mjf



August 30, 1973

50247

Ann & Hollis Mast  
Fairview Rt., Box 2470  
Coquille, OR 97423

Dear Mr. and Mrs. Mast:

This will acknowledge return of your application No. 50247 and map along with the legal description and additional fees of \$10.00 for which our receipt No. 34881 is enclosed.

Your proposed source or sources of water are still not clearly identified in item No. 1. If you intend to appropriate water from the two springs illustrated on your supporting map, the first part of item No. 1 on your application should designate the sources as spring No. 1 and spring No. 2. If the springs are a tributary of Schoolhouse Creek, this should be indicated in the latter part of item No. 1.

A spring is the point or area at which water naturally arises from the ground and any point downstream from the spring would be considered an unnamed stream or creek. If you intend to appropriate water from the two springs, the two enclosed description of spring forms must be completed and submitted to support your application.

As mentioned in my previous correspondence, it is necessary to state in item No. 3 the amount of water to be appropriated from each source for each use listed. These amounts should be expressed in gallons per minute, the total of which should equal the total amount to be stated in item No. 2.

The dairy use added to your application has received a priority date as of June 20, 1973, when your application was returned to this office.

Since you intend to use water for two purposes, domestic use and dairy use, both uses should be listed under the column headed "Number of Acres to be Irrigated" in item No. 8 with respect to the proper quarter-quarter section.



Ann & Hollis Mast  
Page 2  
August 30, 1973

Since your application must be completed without using approximate figures, the notation on your supporting map "approximate measurements" must be deleted.

Rather than making all the corrections and additions on your present application form, you may complete a superseding application. I am enclosing an additional form that you may complete and submit. If the superseding application is completed and submitted, your original application must be returned in order to retain the priority dates that you have established.

I am returning your application and map for correction and completion. Your application is endorsed so that in order to retain its priority date, it must be received in this office on or before October 30, 1973.

Very truly yours,

WAYNE J. OVERCASH  
Assistant

WJO:mjf  
Enclosures



April 27, 1973

50247

Ann & Hollis Mast  
Fairview Rt., Box 2470  
Coquille, OR 97423

Dear Mr. and Mrs. Mast:

This will acknowledge your application for a permit to appropriate an unspecified amount of water from Schoolhouse Creek for domestic use for two families. The map prepared on tracing paper and fees of \$15.00 were also received. Our receipt No. 33159 is enclosed. Your application has been filed and numbered 50247.

This application, as prepared, requires an examination fee of \$15.00 and a recording fee in the amount of \$10.00. Therefore, an additional \$10.00 should be submitted.

The source or sources of water where water will be diverted in measurable quantity must be stated in item No. 1. According to the supporting map, water may be diverted from spring No. 1 and spring No. 2 which are located some distance from the creek. If so, these two sources should be identified in item No. 1 unless you will make a physical diversion of water from Schoolhouse Creek.

The total amount of water that you intend to appropriate must be stated in item No. 2 in definite terms of some established measurement. You may express the amount of water in gallons per minute or cubic feet per second.

If water is to be used from more than one source, it will be necessary for you to state the amount to be appropriated from each. This information may be supplied in the latter part of item No. 2.

You have shown a pipeline that may supply water to a barn. If some use of water is to be made at the barn, this use should also be stated in item No. 3 along with giving the amount of water to be appropriated from each source for each use listed.

The North distances you have given in item No. 4 do not agree with the North distances illustrated on your supporting map. Either your map or item No. 4 should be amended so that they are in agreement.



Arm & Hollis Mast  
Page 2  
April 27, 1973

The place of use of water must be properly located in item No. 8 of the application with respect to the proper quarter quarter, section, township, and range. According to the supporting map, the two residences to be supplied water are located within the SE $\frac{1}{4}$  SE $\frac{1}{4}$  of Section 2. The use to be made at the barn, if included, should also be listed in item No. 8 with respect to the proper quarter quarter, section, township and range.

Item No. 7 (c) should be completed if you are going to be using a gravity system and item 6 (c) if water is to be pumped.

A legal description of the property upon which the water will be used must accompany the application. This can be copied from your deed, title insurance policy, or sales contract.

I am returning your application and map for correction and completion. Your application is endorsed so that in order to retain its priority date, it must be received in this office on or before June 27, 1973.

Very truly yours,

WAYNE J. OVERCASH  
Assistant

WJO:mjf  
Enclosures



N & Hollis Mast

RECEIVED

OCT 24 1973

STATE ENGINEER  
SALEM, OREGON

Water Use + Diversion Map

Tracing Photo COB-2HH-109

Scale 1 in = 660 ft

Range 12 W, WM Coos County Ore

A  
N

Twp 28 S.

2

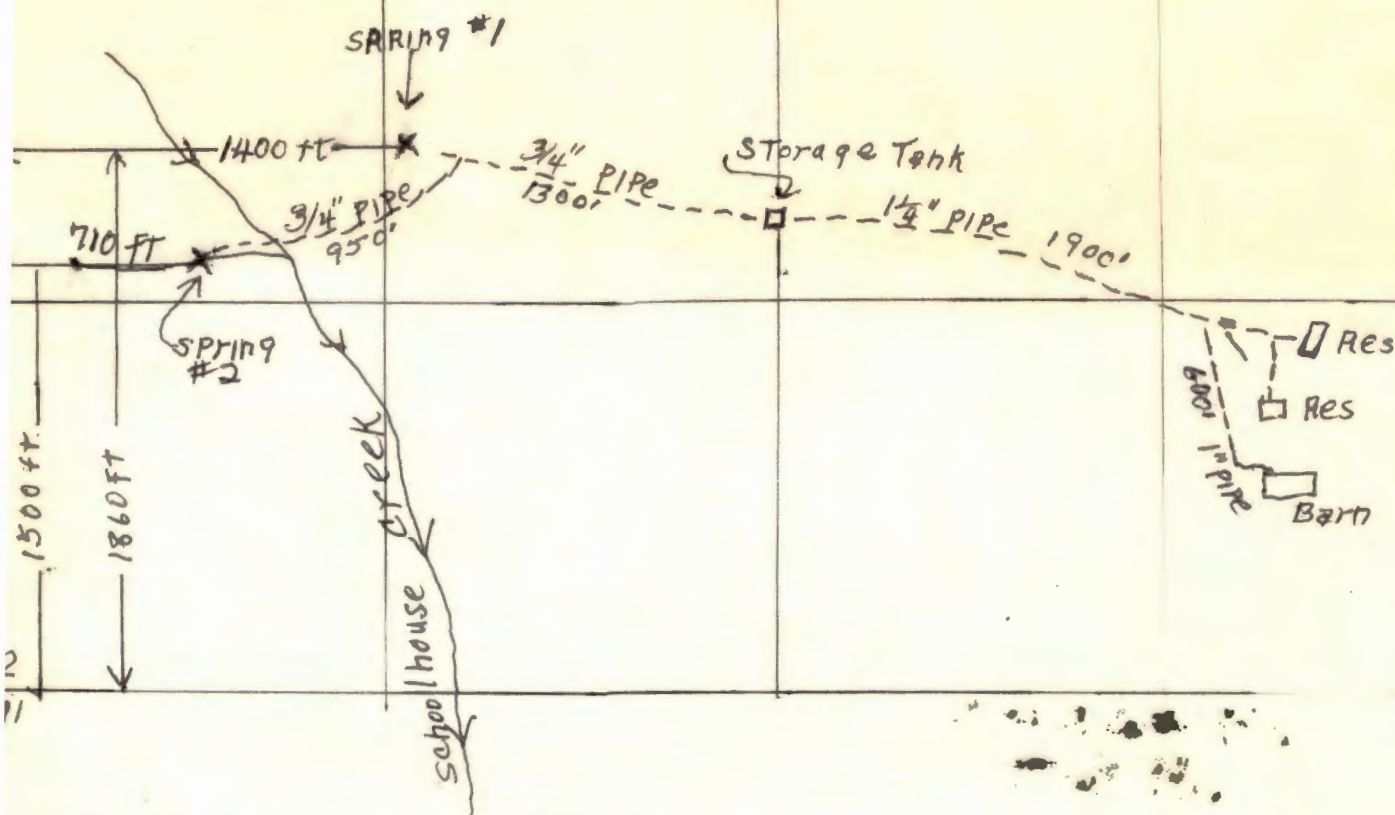

Application No. 50247

Permit No. 27950

2 1  
11 12

# ANN AND Hollis Mast

## Water Use & Diversion Map

Tracing Photo COB-2HH-109

SCALE 1 in = 660 ft APPROX. measurements

Range 12 W, WM - coos county ore

RECEIVED  
APR 3 1973  
STATE ENGINEER  
SALEM, OREGON

RECEIVED  
OCT 24 1973  
STATE ENGINEER  
SALEM, OREGON

RECEIVED  
JUN 20 1973  
STATE ENGINEER  
SALEM OREGON

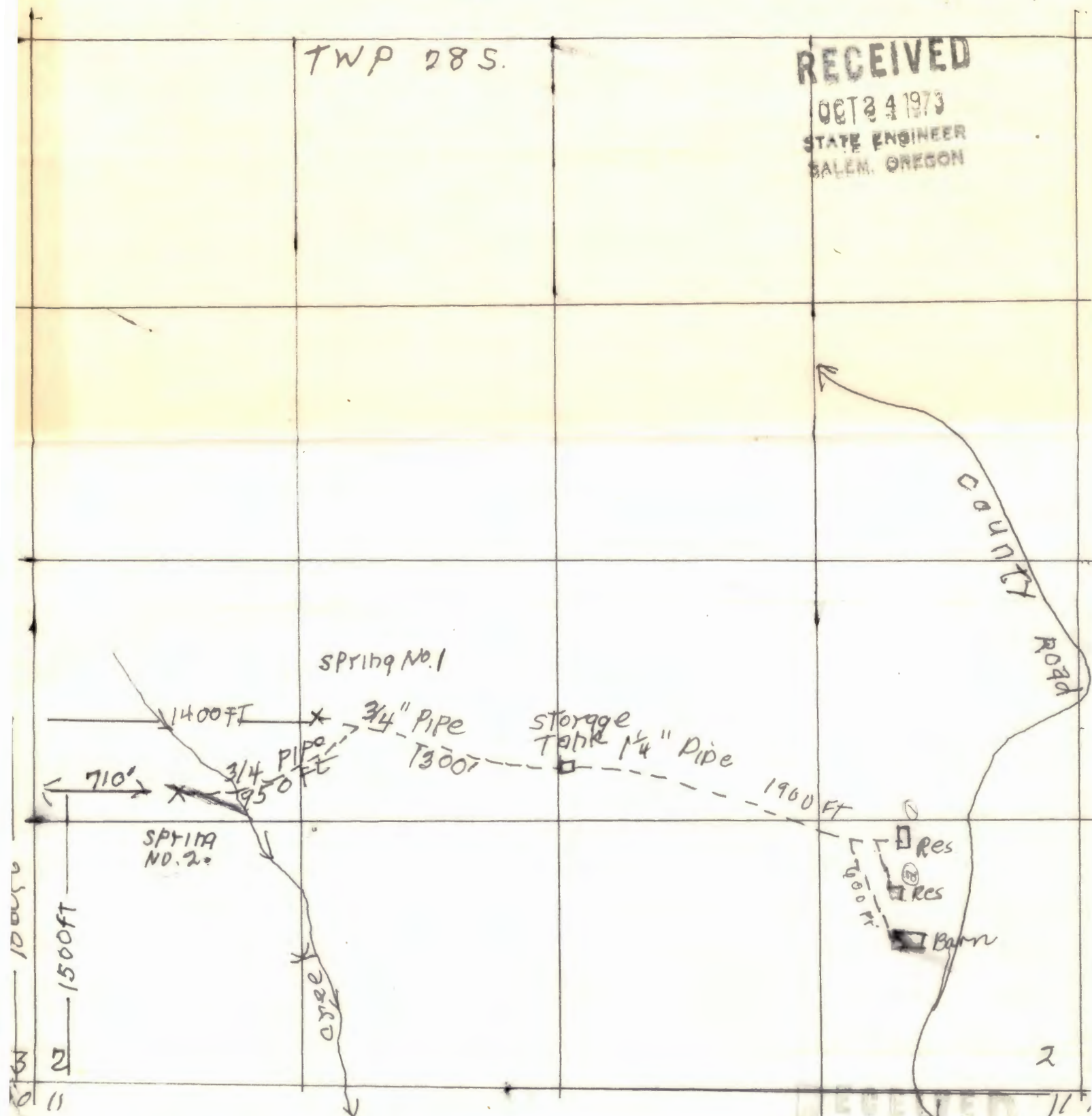



\*APPLICATION FOR PERMIT

To Appropriate the Public Waters of the State of Oregon

I, Ann + Hollis Mast  
(Name of applicant)  
of Mainview Rt Box 2470, Cogville  
(Mailing address) (City)  
State of Oregon, 97423, do hereby make application for a permit to appropriate the  
(Zip Code)  
following described public waters of the State of Oregon, SUBJECT TO EXISTING RIGHTS:

If the applicant is a corporation, give date and place of incorporation

1. The source of the proposed appropriation is Schoolhouse creek of  
(Name of stream)  
which spring #2 is the head or start, a tributary of North Fork of Cogville River  
Spring #1 is not near any creek but does eventually drain into an unnamed creek  
2. The amount of water which the applicant intends to apply to beneficial use is  
cubic feet per second 2 gal per minute from #2 and 2 gal per min from #1.  
(If water is to be used from more than one source, give quantity from each)

3. The use to which the water is to be applied is domestic & dairy  
(Irrigation, power, mining, manufacturing, domestic supplies, etc.)  
Both springs will be piped into one storage tank and anticipated use  
will be 2500 gal per day for domestic + 2260 gal per day for dairy

4. The point of diversion is located 1500 ft. N and 710 ft. E from the  
(N. or S.) (E. or W.)  
corner of SW Cor of Sec 2 Twp 28 S R 12 W  
(Section or subdivision)

2nd diversion point is 1800' N and 1400' E from SW corner  
of sec 2 Twp 28 S R 12 W  
(If preferable, give distance and bearing to section corner)

(If there is more than one point of diversion, each must be described. Use separate sheet if necessary)  
being within the NW of SW and NE of SW of Sec. 2, Tp. 28 S,  
(Give smallest legal subdivision) (N. or S.)  
R. 12 W, W. M., in the county of Cove  
(E. or W.)

5. The pipe line to be 4100 ft  
(Main ditch, canal or pipe line) (Miles or feet)  
in length, terminating in the SE 1/4 of SE 1/4 of Sec. 2, Tp. 28 S,  
(Smallest legal subdivision) (N. or S.)  
R. 12 W, W. M., the proposed location being shown throughout on the accompanying map.  
(E. or W.)

DESCRIPTION OF WORKS

Diversion Works—

6. (a) Height of dam \_\_\_\_\_ feet, length on top \_\_\_\_\_ feet, length at bottom  
\_\_\_\_\_ feet; material to be used and character of construction \_\_\_\_\_  
(Loose rock, concrete, masonry,  
rock and brush, timber crib, etc., wasteway over or around dam)

(b) Description of headgate \_\_\_\_\_  
(Timber, concrete, etc., number and size of openings)

(c) If water is to be pumped give general description none  
(Size and type of pump)

(Size and type of engine or motor to be used, total head water is to be lifted, etc.)

Canal System or Pipe Line—

7. (a) Give dimensions at each point of canal where materially changed in size, stating miles from headgate. At headgate: width on top (at water line) ..... feet; width on bottom ..... feet; depth of water ..... feet; grade ..... feet fall per one thousand feet.

(b) At ..... miles from headgate: width on top (at water line) ..... feet; width on bottom ..... feet; depth of water ..... feet; grade ..... feet fall per one thousand feet.

(c) Length of pipe, 4750 ft.; size at intake, 3/4" in.; size at 2250 ft. Storage Tank from intake 1 1/4" in.; size at place of use 1 1/4" in.; difference in elevation between intake and place of use, 450 ft. Is grade uniform? No Estimated capacity, 12 gal per min at place of use.

8. Location of area to be irrigated, or place of use .....

Township North or South	Range E. or W. of Willamette Meridian	Section	Forty-acre Tract	Number Acres To Be Irrigated
28 S.	12 W	2	SE 1/4 of SE 1/4	

(If more space required, attach separate sheet)

(a) Character of soil .....

(b) Kind of crops raised .....

Power or Mining Purposes—

9. (a) Total amount of power to be developed ..... theoretical horsepower.

(b) Quantity of water to be used for power ..... sec. ft.

(c) Total fall to be utilized ..... feet.

(Head)

(d) The nature of the works by means of which the power is to be developed .....

(e) Such works to be located in ..... of Sec. ....

(Legal subdivision)

Tp. ...., R. ...., W. M. ....

(No. N. or S.)

(No. E. or W.)

(f) Is water to be returned to any stream? ..... (Yes or No)

(g) If so, name stream and locate point of return .....

....., Sec. ...., Tp. ...., R. ...., W. M. ....

(No. N. or S.)

(No. E. or W.)

(h) The use to which power is to be applied is .....

(i) The nature of the mines to be served .....



Municipal or Domestic Supply—

10. (a) To supply the city of .....

..... County, having a present population of .....  
(Name of)

and an estimated population of ..... in 19.....

(b) If for domestic use state number of families to be supplied two

(Answer questions 11, 12, 13, and 14 in all cases)

11. Estimated cost of proposed works, \$ 1500<sup>00</sup>

12. Construction work will begin on or before as now completed

13. Construction work will be completed on or before .....

14. The water will be completely applied to the proposed use on or before now in use

Anna Mast  
(Signature of applicant)  
Hollis Mast

Remarks: .....

STATE OF OREGON, }  
County of Marion, } ss.

This is to certify that I have examined the foregoing application, together with the accompanying maps and data, and return the same for ..... correction and completion .....

In order to retain its priority, this application must be returned to the State Engineer, with corrections on or before April 27<sup>th</sup> October 30, 19 73 73

WITNESS my hand this 27<sup>th</sup> 30<sup>th</sup> day of April August, 19 73 73

CHRIS L. WHEELER

STATE ENGINEER

By Wayne J. Overcash  
Wayne J. Overcash

ASSISTANT

RECEIVED  
JUN 20 1973  
STATE ENGINEER  
SALEM OREGON  
RECEIVED  
OCT 24 1973  
STATE ENGINEER  
SALEM OREGON

PERMIT

STATE OF OREGON, }  
County of Marion, } ss.

This is to certify that I have examined the foregoing application and do hereby grant the same, SUBJECT TO EXISTING RIGHTS and the following limitations and conditions:

The right herein granted is limited to the amount of water which can be applied to beneficial use and shall not exceed ..... cubic feet per second measured at the point of diversion from the stream, or its equivalent in case of rotation with other water users, from .....

The use to which this water is to be applied is .....

If for irrigation, this appropriation shall be limited to ..... of one cubic foot per second or its equivalent for each acre irrigated .....

and shall be subject to such reasonable rotation system as may be ordered by the proper state officer.

The priority date of this permit is .....

Actual construction work shall begin on or before ..... and shall thereafter be prosecuted with reasonable diligence and be completed on or before October 1, 19.....

Complete application of the water to the proposed use shall be made on or before October 1, 19.....

WITNESS my hand this ..... day of ....., 19.....

STATE ENGINEER

PERMIT

TO APPROPRIATE THE PUBLIC  
WATERS OF THE STATE  
OF OREGON

This instrument was first received in the  
office of the State Engineer at Salem, Oregon,  
on the ..... day of .....  
19..... at ..... o'clock ..... M.

Returned to applicant:

Approved:

Recorded in book No. .... of  
Permits on page .....

STATE ENGINEER

Drainage Basin No. .... page .....  
Fees .....

Suspended Oct 29, 1973

Application No. 56247

Permit No. ....



RECEIVED

OCT 24 1973

STATE ENGINEER  
SALEM, OREGON

Application No. 50247

DESCRIPTION OF SPRING # 2

1. Is spring on property of applicant? yes
2. If not, give name and address of legal owner. \_\_\_\_\_  
\_\_\_\_\_
3. Have you secured consent of owner to appropriate water from this spring and for construction of pipeline or other works? \_\_\_\_\_
4. If you do not have such consent, do you expect to secure right of way through condemnation? \_\_\_\_\_
5. What is the maximum flow from spring? 15 gal per min  
(Gallons per minute or  
cubic feet per second)  
What is the minimum flow? 3 gal per min  
Is flow measured or estimated? estimated
6. Does the stream flowing from spring form a well defined natural channel? yes
7. Does the water flow off the lands on which it first arises? yes
8. Give the name of the stream or other body of water into which water from the spring flows. schoolhouse creek to N Fork of Coquille river
9. If the water from the spring sinks or evaporates before reaching other water, give distance water flows from spring before vanishing.  
\_\_\_\_\_  
\_\_\_\_\_
10. Remarks \_\_\_\_\_  
\_\_\_\_\_

Hallis Mast  
Signature of Applicant



RECEIVED

OCT 24 1973

STATE ENGINEER  
SALEM, OREGON

Application No. 50247

DESCRIPTION OF SPRING # 1

1. Is spring on property of applicant? yes
2. If not, give name and address of legal owner. \_\_\_\_\_  
\_\_\_\_\_
3. Have you secured consent of owner to appropriate water from this spring and for construction of pipeline or other works? \_\_\_\_\_
4. If you do not have such consent, do you expect to secure right of way through condemnation? \_\_\_\_\_
5. What is the maximum flow from spring? 5 gal per min  
(Gallons per minute or  
cubic feet per second)  
What is the minimum flow? 2 gal per min  
Is flow measured or estimated? est.
6. Does the stream flowing from spring form a well defined natural channel? no
7. Does the water flow off the lands on which it first arises? yes
8. Give the name of the stream or other body of water into which water from the spring flows. unnamed creek
9. If the water from the spring sinks or evaporates before reaching other water, give distance water flows from spring before vanishing.  
\_\_\_\_\_
10. Remarks Water flows away from spring only in winter.

Hollis Mast  
Signature of Applicant



Application No. 50247

Permit No.

Beginning at an iron pipe driven in the ground 350.0 feet South of the quarter section corner on line between Sections 1 and 2, in Township 28 South of Range 12 West of the Willamette Meridian, Oregon, and running thence North 73 degrees 25 minutes East 1910.0 feet to an iron pipe driven in the ground on the right bank of the North Fork of the Coquille River, from which, a Myrtle Tree 29 feet in circumference bears South 40 degrees West 130.0 feet; thence running along said right bank of said river down stream in a general Southwesterly direction to the section line running East and West between Sections 2 and 11; thence West along said section line 1800.0 feet, more or less, to the quarter section corner between Sections 2 and 11; thence North along quarter section line running North and South through center of said Section 2, a distance of 1980.0 feet, more or less, to a point which is North 86 degrees 00 minutes West of the place of beginning; thence South 86 degrees 00 minutes East 2646.0 feet, more or less, to the place of beginning, containing 169.4 acres of land, more or less.

7. SURVEY      see file No. 50248

10-64-      4/3/73      Application No. 50247

Permit No. 37959

Name Ann & Hollis Mast

Address Fairview Rt., Box 2470, Coquille, OR 97423

Assigned \_\_\_\_\_

Address \_\_\_\_\_

Beginning construction \_\_\_\_\_ August 13, 1976

Completion of construction \_\_\_\_\_ October 1, 1977

Extended to \_\_\_\_\_

Complete application of water \_\_\_\_\_ October 1, 1978

Extended to \_\_\_\_\_

Form 111