



STATE OF OREGON

INTEROFFICE MEMO

**RECEIVED**

**AUG 24 1993**

TO: Don E. Knauer  
Adjudication Section

DATE: 08-20-93

WATER RESOURCES DEPT  
SALEM, OREGON

FROM: James A. Simpson *JAS*  
Deputy Watermaster, Dist. XIX

SUBJECT: CWRE maps for SWR's

Don, with reference to our conversation of 07-27-93, regarding CWRE maps, I have put together the following list of the SWR's for our district that do not have a CWRE map, therefore as the maps come in Dwight or yourself can forward a copy to our office.

The maps for SWR #113 and #114 were the only ones that I could find that were too large for the copier. If you could send me the mylar copies it would be greatly appreciated.

Need CWRE Map

|   |     |     |     |     |
|---|-----|-----|-----|-----|
| # 178   | 486 | 522 | 569 | 594 |
| 338   | 505 | 523 | 571 | 595 |
| 356   | 506 | 537 | 581 | 596 |
| 357   | 509 | 538 | 582 | 597 |
| 363   | 511 | 545 | 587 | 600 |
| 364   | 512 | 546 | 588 | 601 |
|  | 516 | 547 | 589 | 602 |
| 457   | 517 | 551 | 590 |     |
| 459   | 520 | 552 | 591 |     |
| 468   | 521 | 567 | 592 |     |

Your assistance is greatly appreciated, and again I would like to thank you and all the Salem staff that made my visit most productive.

JAS/sn

CF: JPD



**edward w. riley**

**ARCHITECTS & ENGINEERS**

planning  
building design  
municipal engineering

November 5, 1993

**RECEIVED**

**NOV - 8 1993**

**WATER RESOURCES DEPT.  
SALEM, OREGON**

**AIRPORT TERMINAL BUILDING  
Post Office Box 630  
North Bend, Oregon 97459  
Telephone 503 - 756-6606**

Mr. Don Knauer  
Water Resources Department  
3850 Portland Road N.E.  
Salem, OR 97310

Re: SWR-382

Dear Mr. Knauer,

With reference to your letter of 11/2/93 concerning the above application, we are in the process of obtaining field information at this time, it is anticipated it will require approximately 45 days to complete the work based on our present work load.

If you have any questions please contact me.

Very truly yours,

EDWARD W. RILEY  
Architect-Engineer

EWR:lb

RECEIVED

DEC 30 1992

WATER RESOURCES DEPT.  
SALEM, OREGON

ITEM ONE

MEMBERSHIP LIST

LARSON INLET ASSOCIATION

COOS COUNTY, OREGON

Section 15 T.24S. R.12W. W.M.

Section 16 T.24S. R.12W. W.M.

January 28, 1992

Mailing Address:

Jeanne Currie, Secretary  
1410 Larson Way  
North Bend, Oregon 97459

| <u>NAME</u>       | <u>ADDRESS</u>  | <u>SECTION</u> | <u>TAX LOT</u> |
|-------------------|-----------------|----------------|----------------|
| Brian Bond        | 1055 Larson Way | 16             | 700            |
| Wayne Wergeland   | 1077 Larson Way | 16             | 700            |
| Adrienne Jernigan | 1147 Larson Way | 16             | 1300           |
| Phil Cundall      | 1151 Larson Way | 16             | 1200           |
| William Tow       | 1165 Larson Way | 16             | 1500           |
| Larry Schoolcraft | 1185 Larson Way | 16             | 1702           |
| John Cheslock     | 1225 Larson Way | 16             | 1800           |
| James O. Love     | 1330 Larson Way | 15             | 500            |
| Michael Bottoroff | 1349 Larson Way | 15             | 700            |
| Richard Currie    | 1410 Larson Way | 15             | 800            |
| Robert Eckley     | 1500 Larson Way | 15             | 900            |

ITEM TWO

All unnamed creeks and springs tributary to Larson Creek and Larson Creek which is eventually tributary to Haynes Inlet and Coos Bay.

ITEM THREE

Domestic  
Stockwater  
Irrigation of 65 acres

ITEM FOUR

Section 15

- a) First use - February 12, 1900
- b) Development - February 12, 1900
- c) John A. Hanson

Section 16

- a) First use - March 28, 1891
- b) Development - March 28, 1891
- c) John A. Hanson

ITEM FIVE

Domestic .01 cfs  
Stockwater 1647 gallons per day  
Irrigation 65 acres

ITEM SIX

Section 15 T.24S. R.12W. W.M.  
Section 16 T.24S. R.12W. W.M.

See attached maps for contiguous property location.

CWRE mapping to come later.

ITEM SEVEN

Domestic and livestock usage is continuous

Irrigation usage from July 1 to October 15

ITEM EIGHT

NONE

ITEM NINE

\$530 - Money order 358 4429 002''

RECEIVED

DEC 30 1992

WATER RESOURCES DEPT.  
SALEM, OREGON

November 2, 1993

EDWARD RILEY  
PO BOX 630  
NORTH BEND OR 97459

RE: SWR-382

Dear Mr Riley,

I am sending a copy of the letter I sent to you on May 14, 1993. I have not heard from you in regards to this matter. I can't process the claim to a pre-1909 vested water right in the name of LARSON INLET ASSOCIATION until I receive the required map. Would you please inform me of your map submittal date?

If you have any questions, please give me a call.

Sincerely,



Don Knauer  
Adjudication Specialist

J:\AWS\C\3\SWR-0382.003



3850 Portland Rd NE  
Salem, OR 97310  
(503) 378-3739  
FAX (503) 378-8130

May 14, 1998

EDWARD RILEY  
PO BOX 630  
NORTH BEND OR 97459

RE: Surface Water Registration Map

Dear MR RILEY,

LARSON INLET ASSOCIATION has indicated to the Oregon Water Resources Department (WRD) that you have been hired to prepare the claim of beneficial use map for their Surface Water Registration Statement. Would you please inform me of your anticipated schedule of map preparation and submission to the WRD.

Please mark all correspondence related to this claim with the file number SWR-382.

Sincerely,

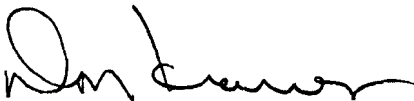

Don Knauer  
Adjudication Specialist

J:\WP51\SWR\CLAIMANT\3\SWR-0382.002



3850 Portland Rd NE  
Salem, OR 97310  
(503) 378-3739  
FAX (503) 378-8130

March 19, 1993

;LARSON INLET ASSOCIATION  
1410 LARSON WAY  
NORTH BEND OR 97459

Dear MS CURRIE,

This will acknowledge that your Surface Water Registration Statement in the name of ;LARSON INLET ASSOCIATION has been received by our office. The fees in the amount of \$530.00 have been received and our receipt #95818 is enclosed. Your registration statement has been numbered SWR-382.

The map you submitted with your claim is not acceptable. ORS 539.240 (2) (d) requires the map be prepared by a Certified Water Right Examiner (CWRE). Within 60 days of this letter you must send a letter to this address indicating you have contracted with a CWRE to prepare your map. You should send your letter to my attention. In your letter you must identify the name of the CWRE who will prepare your registration statement map. We will contact the CWRE to arrange a map submittal deadline.

We will not be able to process your claim until we have received your map. If you have any questions regarding this process, please do not hesitate to give me a call.

Please feel free to contact this office if you have any questions.

Sincerely,



Don Knauer  
Adjudication Specialist

Enclosure

C:\WP51\SWR\CLAIMANT\SWR-0382.001



3850 Portland Rd NE  
Salem, OR 97310  
(503) 378-3739  
FAX (503) 378-8130

SURFACE WATER REGISTRATION CHECKLIST

(received after July 18, 1990)

CHECK BASIN MAP Per NAME SOUND COAST # 07 UNADJUDICATED AREA ? YES  
RECEIPT # 95818 S W R NUMBER 382  
CHECK ENCLOSURES ✓ Per PRELIMINARY DATA BASE ENTRY DWP  
ACKNOWLEDGEMENT LETTER Per ENTER ON STREAM INDEX \_\_\_\_\_  
CHECK QUADRANGLE MAP \_\_\_\_\_ CHECK GLO PLATS \_\_\_\_\_  
WATERMASTER CHECKLIST \_\_\_\_\_ PUBLIC NOTICE PUBLICATION \_\_\_\_\_

FORM REVIEW

\_\_\_\_\_ blanks filled in  
\_\_\_\_\_ signed  
\_\_\_\_\_ date received stamped

MAP REVIEW

\_\_\_\_\_ source and trib  
\_\_\_\_\_ diversion point location  
\_\_\_\_\_ conveyances (pipes, ditch, etc.)  
\_\_\_\_\_ place of use  
\_\_\_\_\_ scale  
\_\_\_\_\_ township, range, section  
\_\_\_\_\_ north arrow  
\_\_\_\_\_ CWRE stamp  
\_\_\_\_\_ disclaimer  
\_\_\_\_\_ date survey was performed  
\_\_\_\_\_ P.O.B. of survey  
\_\_\_\_\_ dimensions and capacity of diversion system  
\_\_\_\_\_ "beneficial use" type title  
\_\_\_\_\_ "permanent-quality" paper

WATER RIGHT RECORD CHECK \_\_\_\_\_ FIELD INSPECTION \_\_\_\_\_  
FINAL FILE REVIEW \_\_\_\_\_ FINAL DATA BASE ENTRY \_\_\_\_\_  
ENTER ON PLAT CARDS \_\_\_\_\_



RECEIPT # **95818**

STATE OF OREGON  
**WATER RESOURCES DEPARTMENT**

3850 PORTLAND ROAD NE  
 SALEM, OR 97310  
 378-8455/378-8130 (FAX)

RECEIVED FROM: Adrienne Jergin  
 BY:

|             |  |
|-------------|--|
| APPLICATION |  |
| PERMIT      |  |
| TRANSFER    |  |

CASH:  CHECK: #  7553 OTHER: (IDENTIFY)

TOTAL REC'D \$ 530.00

**01-00-0 WRD MISC CASH ACCT**

|         |                      |                  |
|---------|----------------------|------------------|
| 842.010 | ADJUDICATIONS        | \$ <u>530.00</u> |
| 831.087 | PUBLICATIONS/MAPS    | \$               |
| 830.650 | PARKING FEES Name/ma | \$               |
|         | OTHER: (IDENTIFY)    | \$               |

**RECEIVED  
OVER THE COUNTER**

**REDUCTION OF EXPENSE**

|                              |           |
|------------------------------|-----------|
| CASH ACCT.                   | \$        |
| COST CENTER AND OBJECT CLASS | VOUCHER # |

**03-00-0 WRD OPERATING ACCT**

**MISCELLANEOUS:**

|         |                          |    |
|---------|--------------------------|----|
| 840.001 | COPY FEES                | \$ |
| 850.200 | RESEARCH FEES            | \$ |
| 880.109 | MISC REVENUE: (IDENTIFY) | \$ |
| 520.000 | OTHER (P-6): (IDENTIFY)  | \$ |

**WATER RIGHTS:**

|         |               |          |         |            |
|---------|---------------|----------|---------|------------|
| 842.001 | SURFACE WATER | EXAM FEE | 842.002 | RECORD FEE |
| 842.003 | GROUND WATER  | \$       | 842.004 | \$         |
| 842.005 | TRANSFER      | \$       | 842.006 | \$         |

**WELL CONSTRUCTION**

|         |                        |          |         |             |
|---------|------------------------|----------|---------|-------------|
| 842.022 | WELL DRILL CONSTRUCTOR | EXAM FEE | 842.023 | LICENSE FEE |
| 842.016 | WELL DRILL OPERATOR    | \$       | 842.019 | \$          |
|         | LANDOWNER'S PERMIT     | \$       | 842.024 | \$          |

**06-00-0 WELL CONST START FEE**

|         |                      |    |        |  |
|---------|----------------------|----|--------|--|
| 842.013 | WELL CONST START FEE | \$ | CARD # |  |
|         | MONITORING WELLS     | \$ | CARD # |  |

**45-00-0 LOTTERY PROCEEDS**

|         |                  |    |
|---------|------------------|----|
| 864.000 | LOTTERY PROCEEDS | \$ |
|---------|------------------|----|

**07-00-0 HYDRO ACTIVITY**

|         |                           |            |    |
|---------|---------------------------|------------|----|
| 842.011 | POWER LICENSE FEE(FW/WRD) | LIC NUMBER | \$ |
| 842.115 | HYDRO LICENSE FEE(FW/WRD) |            | \$ |
|         | HYDRO APPLICATION         |            | \$ |

RECEIPT # **95818**

DATED: 12-31-92

BY: R. Bentwell

THIS MAP WAS PREPARED FOR ASSESSMENT PURPOSE ONLY.

SECTION 15 T.24S. R.12W. W.M.  
COOS COUNTY

24 12 15

1"=400'

SEE MAP 24 12 10

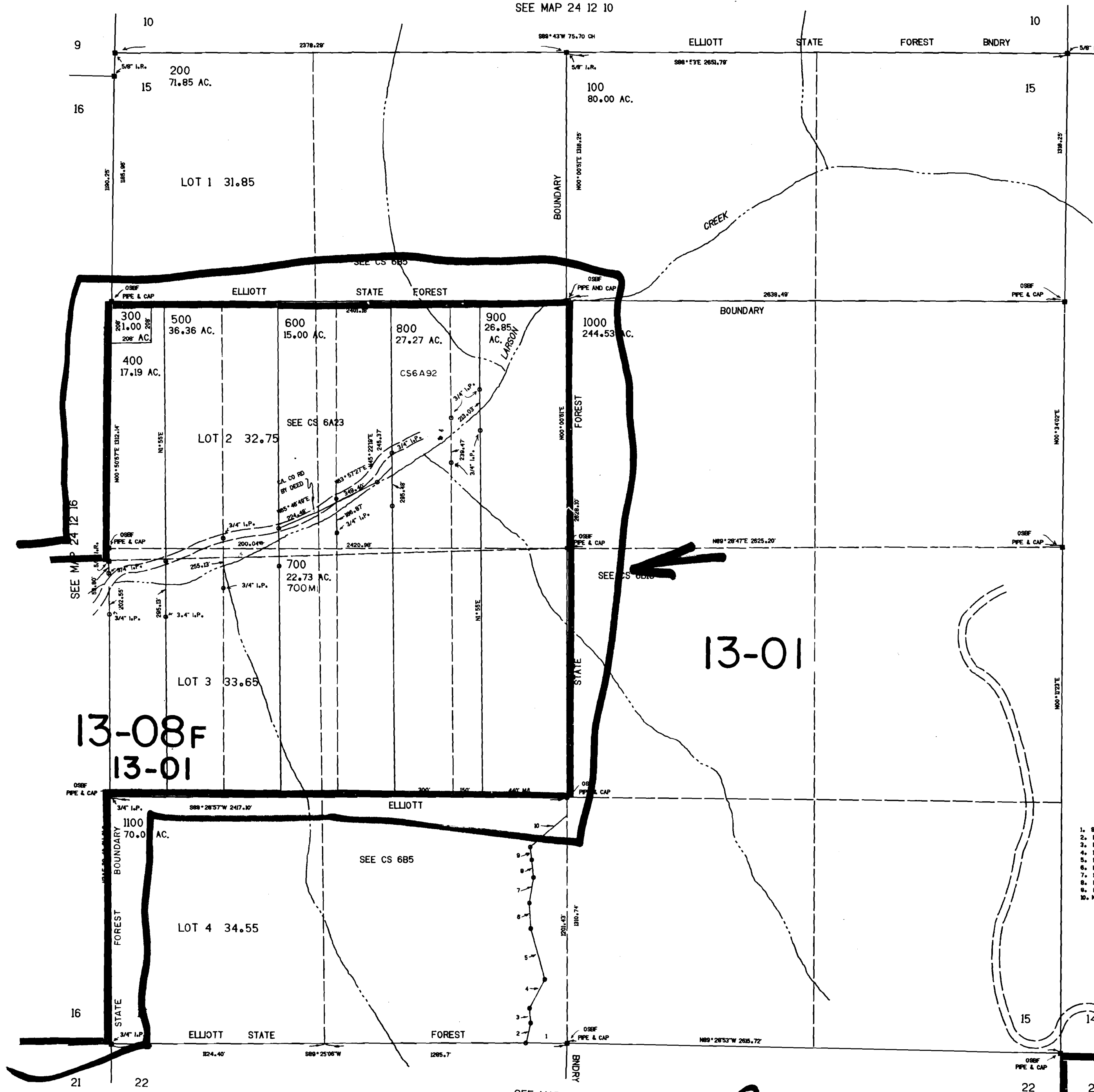

685,000

13-08F  
13-01

13-01

1. 889° 25'05" W 285.88'
2. N85° 12'40.8" E 377.25'
3. N8° 06'48.1" E 73.35'
4. N28° 15'30" E 185.50'
5. N67° 30'47.3" W 274.30'
6. N5° 25'30.3" W 128.84'
7. N8° 53'47.8" E 138.33'
8. N5° 36'47" W 94.04'
9. N8° 08'20.8" W 82.71'
10. W48° 53'22" E 285.13'

SEE MAP 24 12 22

LARSON INLET ASSN.  
PRE 1909 CLAIM

24 12 15

CONTROL GM LAYOUT BCP TRACED MM CHECKED MS

3 MAP WAS PREPARED FOR ASSESSMENT PURPOSE ONLY.

SECTION 16 T.24S. R.12W. W.M. COOS COUNTY

24 12 16

1"=400'

CANCELLED 1703

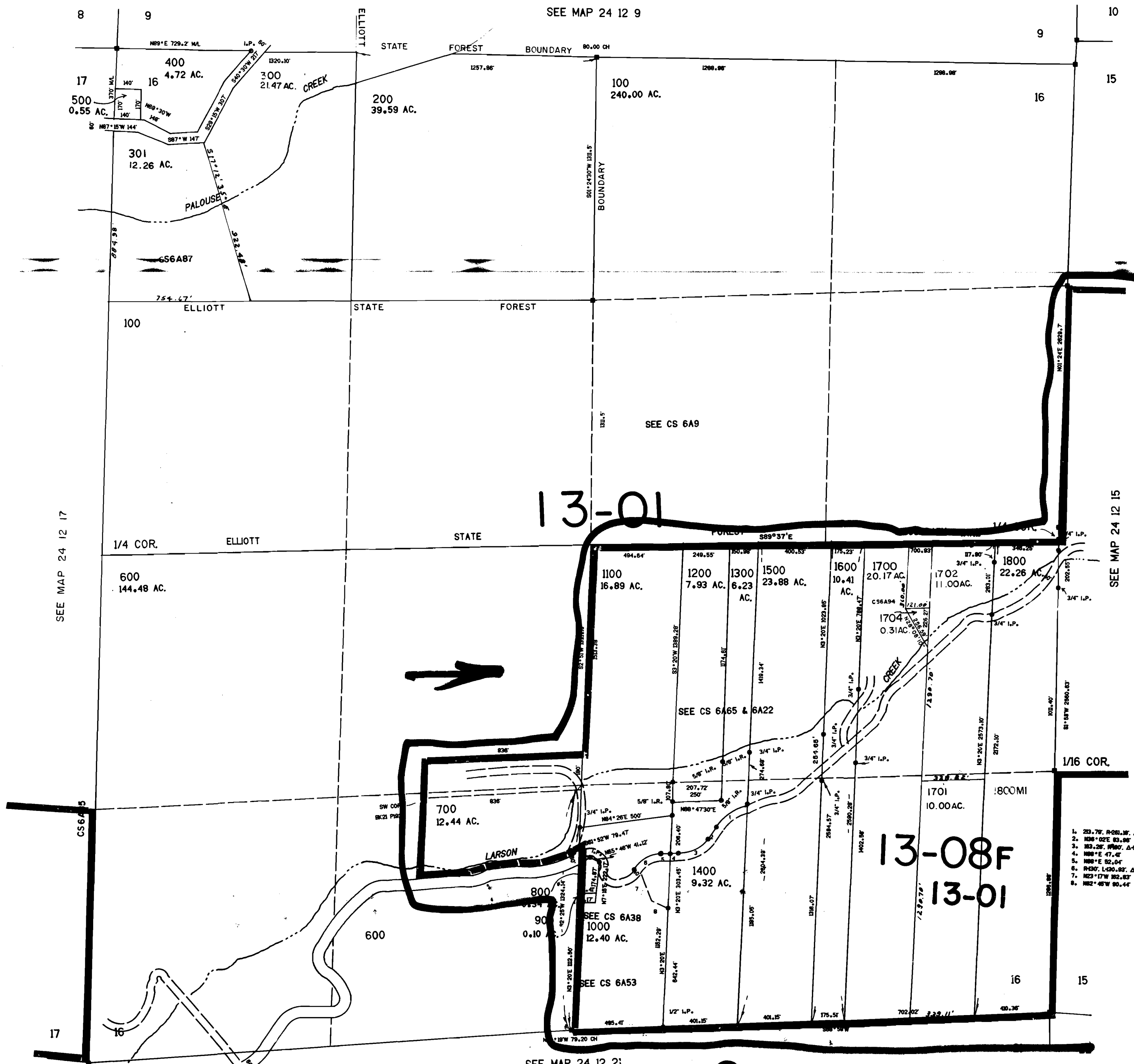

685.000

CONTROL — 54 — LAYOUT — 50p — TRACED — 1/4 — CHECKED — 1/5

— ASS N CLAIM

1.035.000

LARSON INLET ASSN. PRE 1909 CLAIM

24 12 16