

TOWNSHIP 15 SOUTH, RANGE 4 WEST, W.M.

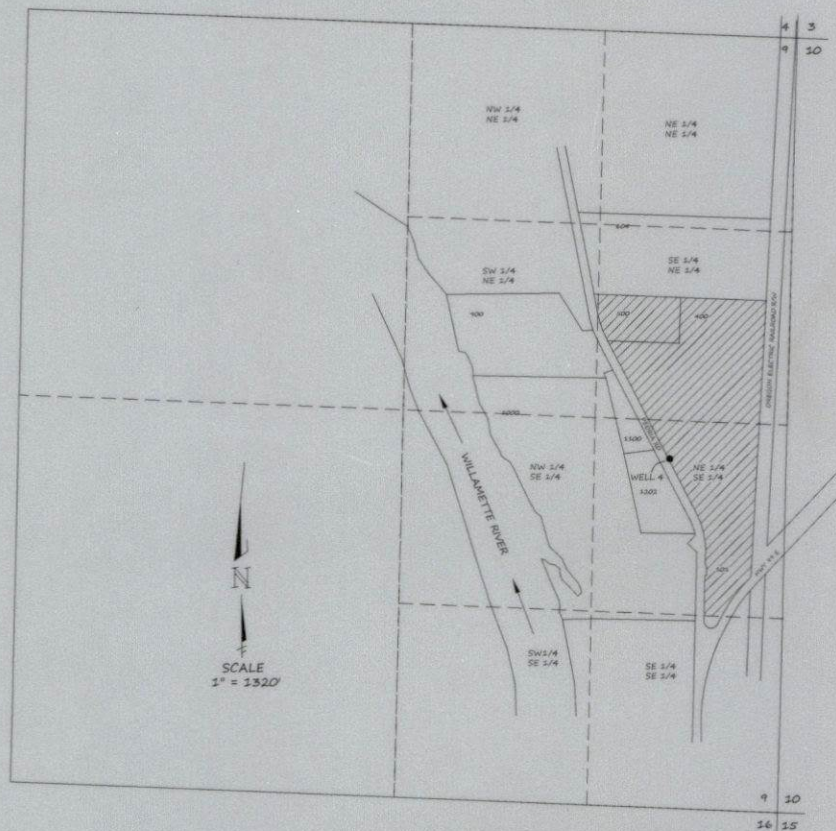

APPLICATION G-15607 PERMIT G-15401

- DENOTES WELL LOCATION:  
WELL 4, 2,520 FT SOUTH &  
680 FT WEST FROM NE COR. SEC. 9  
GPS COORDINATES  
N 44°16'46.63" W 123°10'18.66"  
FLOW METER GPS COORDINATES  
N 44°16'47.80" W 123°10'14.66"



DENOTES AREA OF BENEFICIAL USE

NOTE:  
THE PREPARATION OF THE MAP WAS  
FOR THE PURPOSE OF IDENTIFYING THE  
LOCATION OF THE WATER RIGHT ONLY.  
IT IS NOT INTENDED TO PROVIDE  
LOCATION NOR DIMENSIONS OF PROPERTY  
OWNERSHIP LINES.

CLAIM OF BENEFICIAL USE MAP  
FOR

KNIFE RIVER INC.  
32260 OLD HWY 14  
TANGENT, OR 97389

BY  
H. TIMOTHY FASSBENDER, PLS, CWRE  
2896 SARAH LANE  
EUGENE, OR 97408  
JULY 1, 2025

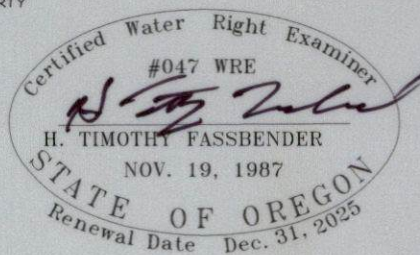

Received  
AUG 18 2025  
OWRD