

LEGEND

- SECTION LINE
- BEAR CREEK
- FLOW DIRECTION
- SECTION CORNER
- POINT OF DIVERSION (POD)
- PROPOSED IRRIGATION PLACE OF USE
- PROPOSED IRRIGATED ACRES

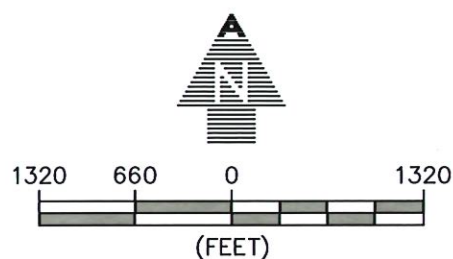

NOTES:

1. THIS MAP WAS PREPARED FROM NAIP 2025 AERIAL PHOTOGRAPHY, JACKSON COUNTY TAX MAPS, AND OREGON GLO MAPS.
2. THE PURPOSE OF THIS MAP IS TO IDENTIFY THE LOCATION OF THE WATER RIGHT ONLY, AND IS NOT INTENDED TO PROVIDE DIMENSIONS OR LOCATION OF PROPERTY LINES.

POD LOCATIONS:

- POD 1: 2789' NORTH & 681' EAST FROM THE SOUTHWEST CORNER OF SECTION 4.
- POD 2: 2331' NORTH & 547' EAST FROM THE SOUTHWEST CORNER OF SECTION 4.
- POD 3: 1811' NORTH & 752' EAST FROM THE SOUTHWEST CORNER OF SECTION 4.
- POD 4: 1872' NORTH & 1187' EAST FROM THE SOUTHWEST CORNER OF SECTION 4.
- POD 5: 1849' NORTH & 1653' EAST FROM THE SOUTHWEST CORNER OF SECTION 4.
- POD 6: 1509' NORTH & 1959' EAST FROM THE SOUTHWEST CORNER OF SECTION 4.
- POD 7: 479' NORTH & 3019' EAST FROM THE SOUTHWEST CORNER OF SECTION 4.

Received by OWRD
AUG 19 2025
Salem, OR

AL ADKINS
ENGINEERING & SURVEYING

o / 541.884.4666
w / AdkinsEngineering.com

1435 ESPLANADE AVENUE, KLAMATH FALLS, OR 97601

SERVING S. OREGON & N. CALIFORNIA

ENGINEERING • SURVEYING • PLANNING • TESTING

4191-01

**LIMITED WATER USE
LICENSE MAP**

FOR
TBI LLC
T38S, R1W, SEC. 4, WM
JACKSON COUNTY, OREGON

8/7/2025

LL-2016

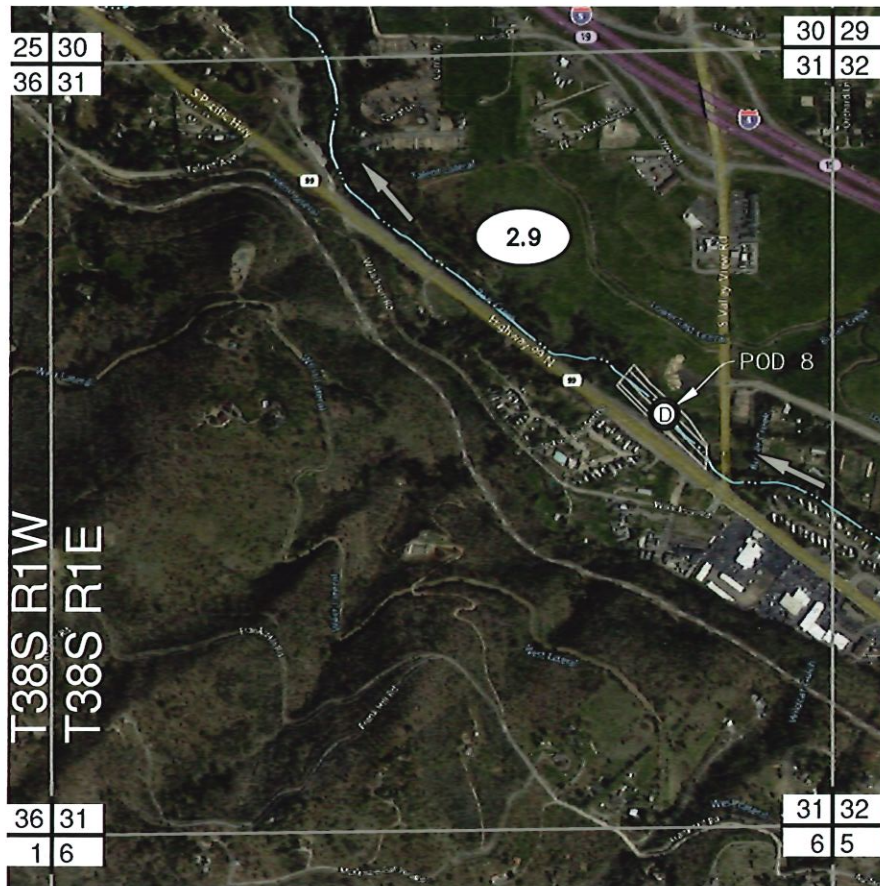

LEGEND

- SECTION LINE
- BEAR CREEK
- ← FLOW DIRECTION
- $\frac{22}{22} \mid \frac{22}{22}$ SECTION CORNER
- ⓓ POINT OF DIVERSION (POD)
- ▨ PROPOSED IRRIGATION PLACE OF USE
- Ⓢ PROPOSED IRRIGATED ACRES

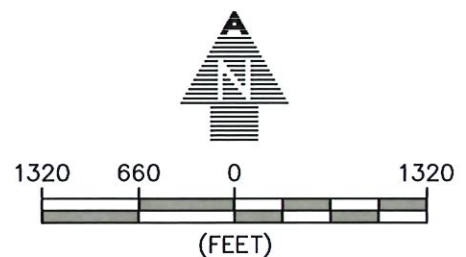

NOTES:

1. THIS MAP WAS PREPARED FROM NAIP 2025 AERIAL PHOTOGRAPHY, JACKSON COUNTY TAX MAPS, AND OREGON GLO MAPS.
2. THE PURPOSE OF THIS MAP IS TO IDENTIFY THE LOCATION OF THE WATER RIGHT ONLY, AND IS NOT INTENDED TO PROVIDE DIMENSIONS OR LOCATION OF PROPERTY LINES.

POD LOCATIONS:

POD 8: 2499' SOUTH & 1152' WEST FROM THE NORTHEAST CORNER OF SECTION 31.

Received by OWRD

AUG 19 2025

Salem, OR

AL ADKINS
ENGINEERING & SURVEYING

o / 541.884.4666
w / AdkinsEngineering.com

1435 ESPLANADE AVENUE, KLAMATH FALLS, OR 97601

SERVING S. OREGON & N. CALIFORNIA

ENGINEERING • SURVEYING • PLANNING • TESTING

4191-01

**LIMITED WATER USE
LICENSE MAP**

FOR
TBI LLC
T38S, R1E, SEC. 31, WM
JACKSON COUNTY, OREGON

8/7/2025

LL-2016