

SURFACE WATER REGISTRATION CHECKLIST

(received after July 18, 1990)

CHECK BASIN MAP Wek NAME Santa Coast # 17 UNADJUDICATED AREA ? yes
 RECEIPT # 95777 S W R NUMBER 358
 CHECK ENCLOSURES Wek PRELIMINARY DATA BASE ENTRY _____
 ACKNOWLEDGEMENT LETTER Wec ENTER ON STREAM INDEX _____
 CHECK QUADRANGLE MAP _____ CHECK GLO PLATS _____
 WATERMASTER CHECKLIST _____ PUBLIC NOTICE PUBLICATION ACR

FORM REVIEW

_____ blanks filled in
 _____ signed
 _____ date received stamped

MAP REVIEW

#1 _____ source and trib
 _____ diversion point location
 _____ conveyances (pipes, ditch, etc.)
 #4 _____ place of use _____ 1/4 1/4 LINES
 #5 _____ scale
 _____ ✓ township, range, section
 _____ ✓ north arrow
 _____ ✓ CWRE stamp
 _____ ✓ disclaimer
 _____ date survey was performed
 _____ P.O.B. of survey
 _____ dimensions and capacity of diversion system
 _____ ✓ "beneficial use" type title
 _____ ✓ "permanent-quality" paper

WATER RIGHT RECORD CHECK _____ FIELD INSPECTION _____

FINAL FILE REVIEW _____ FINAL DATA BASE ENTRY _____

ENTER ON PLAT CARDS _____

January 10, 1994

KING A PHELPS
PO BOX 941
YACHETS OR 97498

RE: SWR-358

Dear Mr Phelps,

This will acknowledge the receipt of map to support the pre-1909 vested water right claim in the name of JAMES BARCLAY BOYD you returned with corrections and completions. I have added the map to the file. Thank you for your attention to this matter. If you have any questions, please give me a call.

Sincerely,

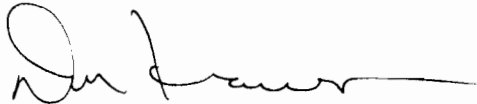

Don Knauer
Adjudication Specialist

J:\W\SIC\SWR-0358.004



3850 Portland Rd NE
Salem, OR 97310
(503) 378-3739
FAX (503) 378-8130

November 1, 1993

KING A. PHELPS
237 SAINT DENNIS RD
NORTH BEND OR 97459

RE: File# SWR-358

DEAR KING A. PHELPS,

The Water Resources Department (WRD) received a little over 500 surface water registration statements in December, 1992. All of the files have been set up and receipts for the fees have been sent. The next step is to insure the maps received in support of the claims are acceptable based on Oregon Revised Statutes (ORS) and Oregon Administrative Rules (OAR).

I am returning the map you prepared for Hames Barclay Boyd. You will find the item which requires completion or correction shown below. I have the description followed by the ORS or OAR site and paraphrased statute or rule.

✓ source & trib

You must identify the sources by name on the map.

✓ place of use (1/4 1/4)

ORS 539.240 (2) (d) (B) "The location of place of use by quarter-quarter section..." You must show the 1/16th lines.

scale

OAR 690-14-170-1 "The map scale shall be 1" = 1320', 1" = 400', or the scale of the county assessor map..." I am not requiring you to change the scale, this is for future reference.



3850 Portland Rd NE
Salem, OR 97310
(503) 378-3739
FAX (503) 378-8130

You must return the map before the claim can be processed. If you cannot have the map to the WRD within 60 days, please inform me as to when it can be expected. Please mark all correspondence with the file number.

As always, if you have any questions, please give me a call.

Sincerely,

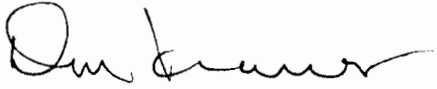
A handwritten signature in black ink, appearing to read "Don Knauer". The signature is fluid and cursive, with a large initial "D" and a long, sweeping underline.

Don Knauer
Adjudication Specialist

Enclosures

July 15, 1993

KING PHELPS
PO BOX 941
YACHETS OR 97498

Dear MR PHELPS,

This will acknowledge that the map for the Surface Water Registration Statement in the name of JAMES BARCLAY BOYD has been received by our office. The registration statement is numbered SWR-358. Our office will review the form and map in the near future.

Please feel free to contact this office if you have any questions.

Sincerely,

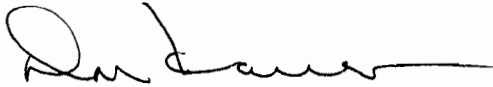

Don Knauer
Adjudication Specialist

J:\WP51\SWR\CLAIMANT\3\SWR-0358.003



April 14, 1993

KING PHELPS
237 ST DENNIS RD
NORTH BEND OR 97459

RE: Surface Water Registration Map

Dear MR PHELPS,

JAMES BARCLAY BOYD has indicated to the Oregon Water Resources Department (WRD) that you have been hired to prepare the claim of beneficial use map for their Surface Water Registration Statement. Would you please inform me of your anticipated schedule of map preparation and submission to the WRD.

Please mark all correspondence related to this claim with the file number SWR-358.

Sincerely,



Don Knauer
Adjudication Specialist

J:\WP51\SWR\CLAIMANT\3\SWR-0358.002



March 17, 1993

JAMES BARCLAY BOYD
PO BOX 1273
BANDON OR 97411

Dear MR BOYD,

This will acknowledge that your Surface Water Registration Statement in the name of JAMES BARCLAY BOYD has been received by our office. The fees in the amount of \$200.00 have been received and our receipt #95777 is enclosed. Your registration statement has been numbered SWR-358.

The map you submitted with your claim is not acceptable. ORS 539.240 (2) (d) requires the map be prepared by a Certified Water Right Examiner (CWRE). Within 60 days of this letter you must send a letter to this address indicating you have contracted with a CWRE to prepare your map. You should send your letter to my attention. In your letter you must identify the name of the CWRE who will prepare your registration statement map. We will contact the CWRE to arrange a map submittal deadline.

We will not be able to process your claim until we have received your map. If you have any questions regarding this process, please do not hesitate to give me a call.

Please feel free to contact this office if you have any questions.

Sincerely,



Don Knauer
Adjudication Specialist

Enclosure

C:\WP51\SWR\CLAIMANT\SWR-0358.001



King A. Phelps
Engineering, Surveying, Water Rights Examiner
P.O. Box 941
Yachats, Oregon 97498

RECEIVED

JAN - 5 1994

WATER RESOURCES DEPT.
SALEM, OREGON

January 3, 1993

Water Resources Department
3850 Portland Road NE
Salem, Oregon 97310

Attn: Don Knauer

RE: Claim of Beneficial Use Map for File No. SWR-358

Dear Sir,

Enclosed please find the corrected map for James
Barclay Boyd, SWR-358. Please review this map and let me
know if there any changes needed.

Sincerely



King A. Phelps

WRE 249

CLAIM OF BENEFICIAL USE MAP

JAMES BARCLAY BOYD

File No. SWR-358

SECTION 19, T29S, R14W, W. M.

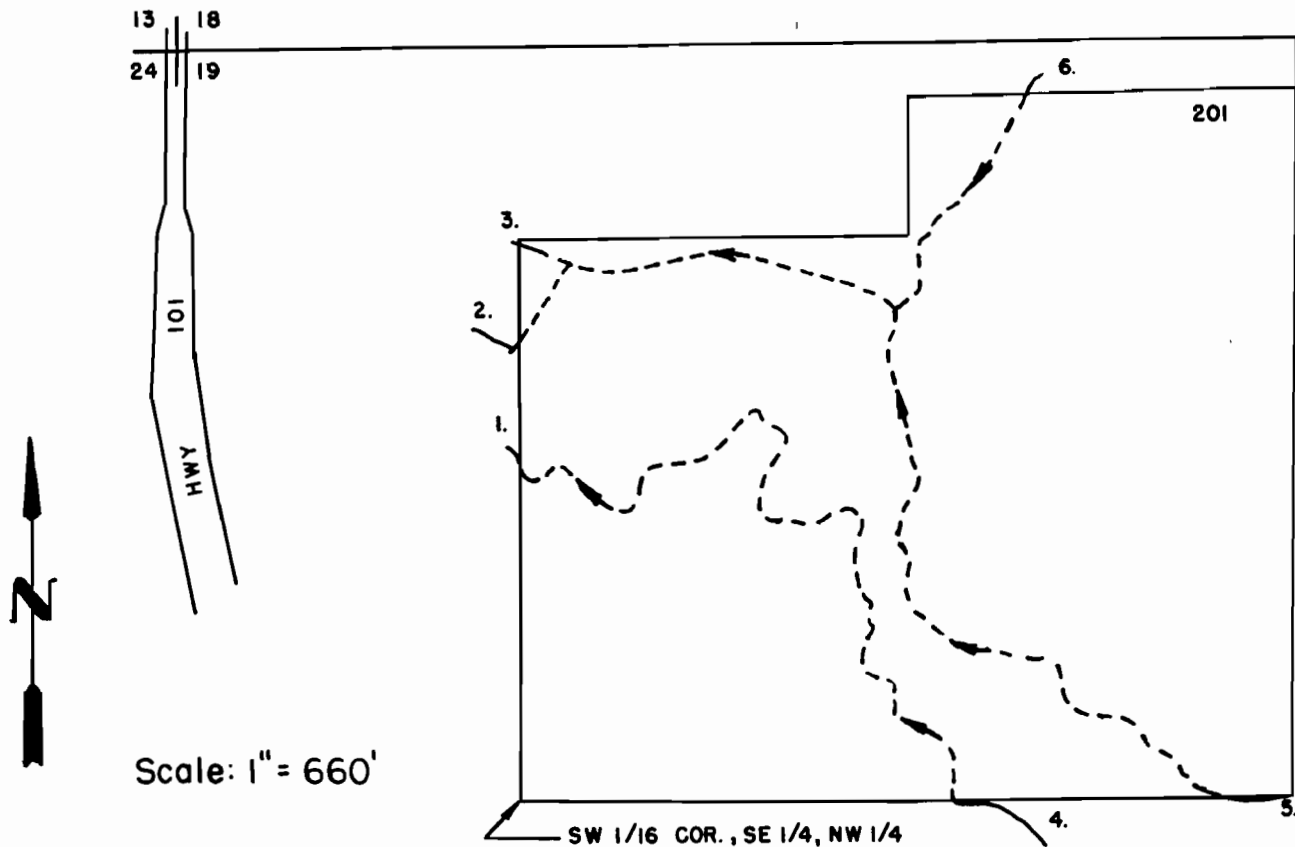

Points of Stream Exit From Property

1. N0°1'E 1234' from SW 1/16 cor., SE 1/4, NW 1/4, sec. 19.
2. N0°1'E 1589' from SW 1/16 cor., SE 1/4, NW 1/4, sec. 19.
3. N0°1'E 1957' from SW 1/16 cor., SE 1/4, NW 1/4, sec. 19.

Points of Stream Entry onto Property

4. N89°27'E 1746' from SW 1/16 cor., SE 1/4, NW 1/4 sec. 19.
5. N89°27'E 2645' from SW 1/16 cor., SE 1/4, NW 1/4 sec. 19.
6. N34°38'E 2885' from SW 1/16 cor., SE 1/4 NW 1/4 sec. 19

--- Reach of streams used for livestock watering

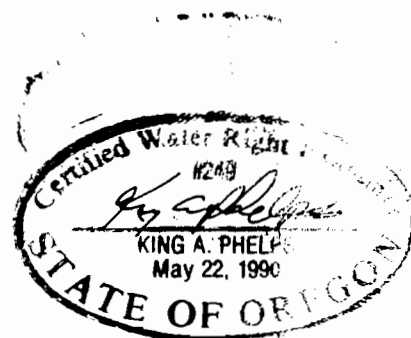

THE PURPOSE OF THIS MAP IS TO IDENTIFY THE LOCATION OF THE WATER RIGHT IT IS NOT INTENDED TO PROVIDE INFORMATION RELATIVE TO THE LOCATION OF PROPERTY OWNERSHIP BOUNDARY LINES..

King A. Phelps
Engineering, Surveying, Water Rights Examiner
237 St. Dennis Rd.
North Bend, Oregon 97459

July 3, 1993

Water Resources Department
3850 Portland Road NE
Salem, Oregon 97310

Attn: Don Knauer

RE: Claim of Beneficial Use Map for File No. SWR-358

Dear Sir,

Enclosed please find a map for James Barclay Boyd,
SWR_358. Please review this map and let me know if there
any changes needed.

Sincerely



King A. Phelps

WRE 249

King A. Phelps
Engineering, Surveying, Water Rights Examiner
237 St. Dennis Rd.
North Bend, Oregon 97459

RECEIVED
APR 21 1993
WATER RESOURCES DEPT
SALEM, OREGON

April 18, 1993

Water Resources Department
3850 Portland Road NE
Salem, Oregon 97310

RE: Surface Water Registration Map
File No. SWR-358

To Whom It May Concern,

The field work and map preparation on this project is anticipated to be completed and in your hands before June 1, 1993.

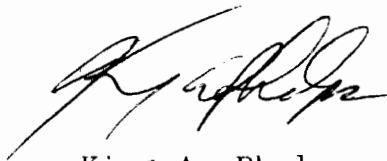

King A. Phelps

WRE 249

RECEIVED

APR 14 1993

WATER RESOURCES DEPT. 11 April 1993
SALEM, OREGON

To: Water Resources Department
From: James Barclay Boyd

re: registration statement number SWR - 358

I have had a preliminary meeting with CWRE King Phelps and have entered into an agreement with him. He has agreed to do the necessary survey and attendant map.

King Phelps
237 St. Dennis Rd.
North Bend, Oregon 97459
756 - 3545

Very Truly Yours,

James Barclay Boyd
PO BOX 1273
Bandon, Oregon 97411

13

18

SEE MAP 29 14 18

24

19

200
60.64 AC.

LOT 1 30.48

201
128.12 AC.

303
5.58 AC.
SEE CS 38A4

300
6.10 AC.

400
4.00 AC.

301
5.00 AC.

302
5.52 AC.

LOT 2 32.65

600
1.44 AC.

2200
5.79 AC.

CS 38A87

SEE CS 38B1

700
0.95 AC.

800
1.10 AC.

2100
19.18 AC.

2300
119.56 AC.

WATER R.
SALEM

REC'D
DEC 30

54-03E

54-03E

CREEK

LINE EASEMENT
TRANSMISSION
BANDON-GOLD BEACH NO. 2

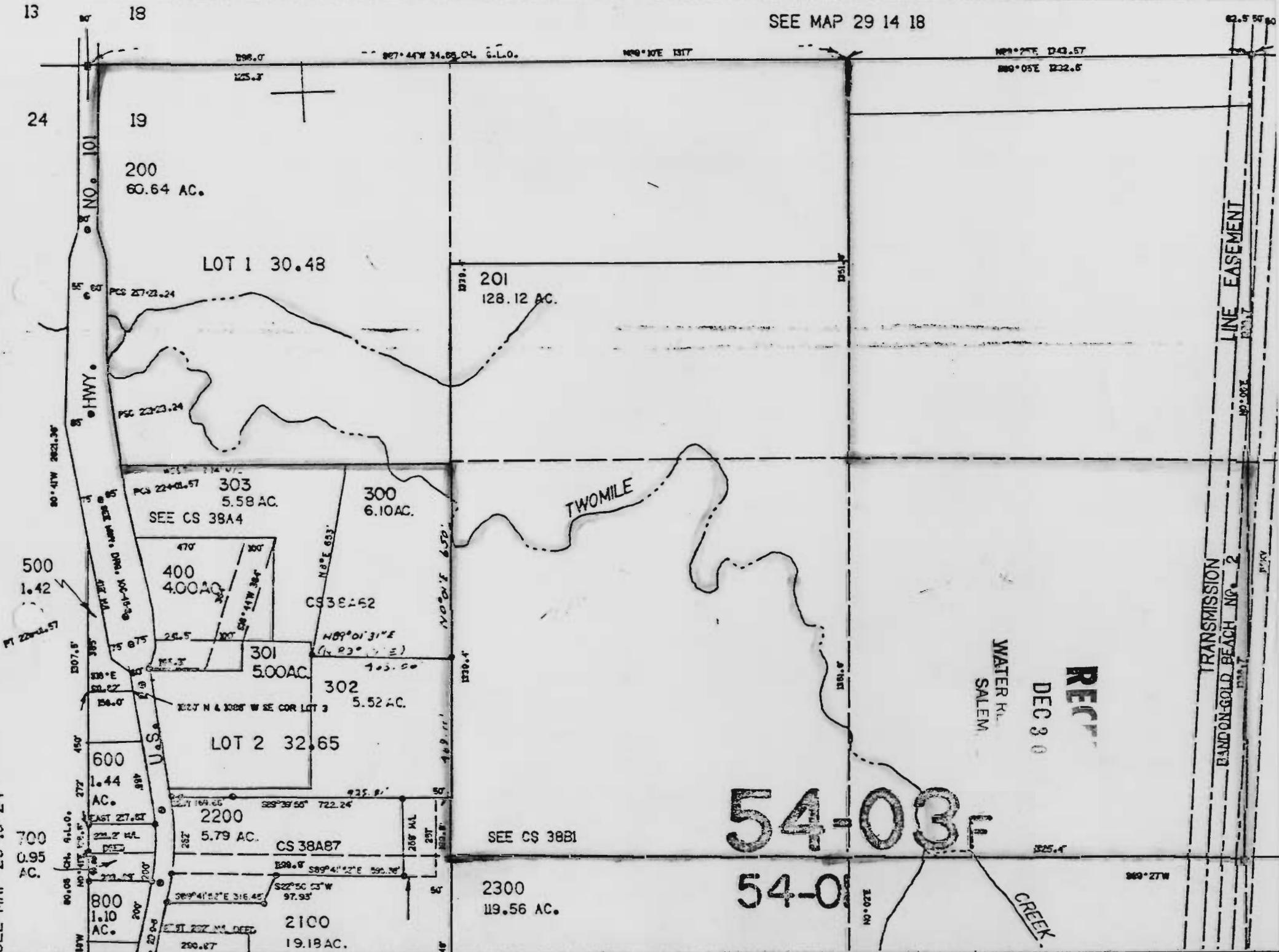

SEE MAP 29 15 24

RECEIVED

DEC 30 1992

WATER RESOURCES DEPT.
SALEM, OREGON

Noel K. Ertel
1015 Franklin
Bandon Or. 97310

12/29/92

Water resource Dept.
3850 Portland Road N.E.
Salem, Or. 97310

Dear Sir:

My husband, and his brother, Edward Ertel purchased , (in 1937,) a ranch on two mile creek, now owned by Jim Boyd and Bob Nelson.

They lived there from the time of purchase until 1976 when we sold it. We had a dairy ranch and later turned to beef and sheep. their source of water was Two mile creek with household water from a well on the property

Noel K. Ertel
Noel K. Ertel

STATE OF OREGON)
County of Coos) ss.

On this 29th day of December, 1992, personally appeared the above named Noel K. Ertel and acknowledged the

foregoing instrument to be her voluntary act and deed.

(Official Seal)

My Commission expires:

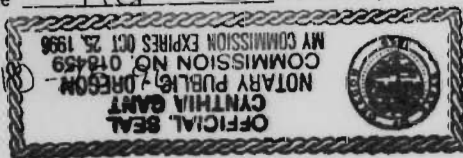

Before me:

Notary Public for Oregon

Cynthia Gant

SCHEDULE K-1
(Form 1065)
Department of the Treasury
Internal Revenue Service

Partner's Share of Income, Credits, Deductions, Etc.

▶ See separate instructions.

For calendar year 1989 or fiscal year

OMB No. 1545-0099

1989

beginning , and ending

Partner's identifying number ▶ **534-48-1475**

Partner's name, address, and ZIP code **PARTNER NO 1**

JAMES B. BOYD
P. O. BOX 1273
BANDON, OR 97411

Partnership's identifying number ▶ **93-0706729**

Partnership's name, address, and ZIP code
JAMES B. BOYD & ROBERT L. NELSON
TIMBER RIDGE RANCH
P. O. BOX 1273
BANDON
OREGON 97411

D Is this partner a domestic or a foreign partner?

E Enter partner's percentage of:
(i) Before decrease or termination (ii) End of year
Profit sharing % **50.000000%**
Loss sharing % **50.000000%**
Ownership of capital % **50.000000%**

F IRS Center where partnership filed return ▶ **OGDEN, UT**

G(1) Tax shelter registration number ▶

(2) Type of tax shelter ▶

H(1) Did the partner's ownership interest in the partnership change after Oct. 22, 1986? Yes No
If "Yes," attach statement.

(2) Did the partnership start or acquire a new activity after Oct. 22, 1986? Yes No
If "Yes," attach statement. (See Form 1065 Instructions.)

I Check here if this partnership is a publicly traded partnership as defined in section 469(k)(2)

J Check here if this is an amended Schedule K-1

A Is this partner a general partner? Yes No

B Partner's share of liabilities:
Nonrecourse \$
Other \$

C What type of entity is this partner? ▶ **INDIVIDUAL**

K Reconciliation of partner's capital account:	(a) Capital account at beginning of year	(b) Capital contributed during year	(c) Income (loss) from lines 1, 2, 3, and 4 below
	7,711.	1,625.	3,120.
	(d) Income not included in column (c), plus nontaxable income	(e) Losses not included in column (c), plus unallowable deductions	(f) Withdrawals and distributions
	244.	5,000.	(g) Capital account at end of year (combine columns (a) through (f)) 7,700.

Reminder: If you received a 1987 Schedule K-1 that was for a short year and you chose to report the 1987 amounts over a 4-year period, be sure to include one-fourth of the short year amounts, in addition to the items reported on this Schedule K-1, on the appropriate lines of your 1989 Form 1040 and related schedules.

Caution: Refer to Partner's Instructions for Schedule K-1 (Form 1065) before entering information from this schedule on your tax return.

	(a) Distributive share item	(b) Amount	(c) 1040 filers enter the amount in column (b) on:	
Income (Loss)	1 Ordinary income (loss) from trade or business activities	3,078.	} (See Partner's Instructions for Schedule K-1 (Form 1065))	
	2 Net income (loss) from rental real estate activities			
	3 Net income (loss) from other rental activities			
	4 Portfolio income (loss):	a Interest	42.	Sch. B, Part I, line 2
		b Dividends		Sch. B, Part II, line 4
		c Royalties		Sch. E, Part I, line 5
		d Net short-term capital gain (loss)		Sch. D, line 5, col. (f) or (g)
		e Net long-term capital gain (loss)		Sch. D, line 12, col. (f) or (g)
		f Other portfolio income (loss)		(Enter on applicable lines of your return)
	5 Guaranteed payments to partner		} (See Partner's Instructions for Schedule K-1 (Form 1065))	
	6 Net gain (loss) under section 1231 (other than due to casualty or theft)	244.		
7 Other		(Enter on applicable lines of your return)		
Deductions	8 Charitable contributions		Sch. A, line 14 or 15	
	9 Expense deduction for recovery property (section 179)		} (See Partner's Instructions for Schedule K-1 (Form 1065))	
	10 Deductions related to portfolio income			
	11 Other			
Credits	12a Credit for income tax withheld		} See Partner's Instructions for Schedule K-1 (Form 1065) Form 8586, line 5	
	b Low-income housing credit: (1) Partnerships to which section 42(j)(5) applies (2) Other than on line 12b(1)			
	c Qualified rehabilitation expenditures related to rental real estate activities		} (See Partner's Instructions for Schedule K-1 (Form 1065))	
	d Credits (other than credits shown on lines 12b and 12c) related to rental real estate activities (attach schedule)			
	e Credits related to rental activities other than rental real estate			
	13 Other credits			

A Principal product. (Describe in one or two words your principal crop or activity for the current tax year.) SHEP/CATLE/LMBS/WOOL	B Agricultural activity code (from Part IV) ▶ 260
C Accounting method: <input checked="" type="checkbox"/> Cash <input type="checkbox"/> Accrual	D Employer ID No. (Not SSN) 93-0706729
E Did you make an election in a prior year to include Commodity Credit Corporation loan proceeds as income in that year? <input type="checkbox"/> Yes <input checked="" type="checkbox"/> No	
F Did you "materially participate" in the operation of this business during 1989? (If "No," see Instructions for limitations on losses.) <input type="checkbox"/> Yes <input type="checkbox"/> No	
G Do you elect, or did you previously elect, to currently deduct certain preproductive period expenses? <input type="checkbox"/> Does not apply <input type="checkbox"/> Yes <input checked="" type="checkbox"/> No If you choose to revoke a prior election for animals, see the Instructions.	

Part I Farm Income - Cash Method - Complete Parts I and II (Accrual method taxpayers complete Parts II and III, and line 11 of Part I.)
 Do not include sales of livestock held for draft, breeding, sport, or dairy purposes; report these sales on Form 4797.

1 Sales of livestock and other items you bought for resale STMT 2	1	4,884.		
2 Cost or other basis of livestock and other items you bought for resale	2	527.		
3 Subtract line 2 from line 1.			3	4,357.
4 Sales of livestock, produce, grains, and other products you raised SEE STMT 3			4	13,521.
5a Total cooperative distributions (Form(s) 1099-PATR)	5a		5b	Taxable amount
6a Agricultural program payments	6a		6b	Taxable amount
7 Commodity Credit Corporation (CCC) loans:			7a	
a CCC loans reported under election			7c	Taxable amount
b CCC loans forfeited or repaid with certificates	7b			
8 Crop insurance proceeds and certain disaster payments:			8b	Taxable amount
a Amount received in 1989	8a			
c If election to defer to 1990 is attached, check here <input type="checkbox"/>			8d	Amount deferred from 1988.
9 Custom hire (machine work) income			9	
10 Other income, including Federal and state gasoline or fuel tax credit or refund			10	
11 Add amounts in the right column for lines 3 through 10. If accrual method taxpayer, enter the amount from page 2, line 51. This is your gross income.			11	17,878.

Part II Farm Expenses - Cash and Accrual Method (Do not include personal or living expenses such as taxes, insurance, repairs, etc., on your home.)

12 Breeding fees	12		24 Labor hired (less jobs credit)	24	
13 Chemicals	13		25 Pension and profit-sharing plans	25	
14 Conservation expenses (you must attach Form 8645)	14		26 Rent or lease:		
15 Custom hire (machine work)	15		a Machinery and equipment	26a	
16 Depreciation and section 179 deduction not claimed elsewhere (from Form 4562)	16	2,158.	b Other (land, animals, etc.)	26b	
17 Employee benefit programs other than on line 25.	17		27 Repairs and maintenance	27	330.
18 Feed purchased.	18	4,647.	28 Seeds and plants purchased	28	
19 Fertilizers and lime	19	1,679.	29 Storage and warehousing	29	
20 Freight and trucking	20		30 Supplies purchased	30	140.
21 Gasoline, fuel, and oil.	21		31 Taxes	31	
22 Insurance (other than health)	22	1,593.	32 Utilities	32	
23 Interest:			33 Veterinary fees and medicine	33	1,483.
a Mortgage (paid to banks, etc.)	23a		34 Other expenses (specify):		
b Other	23b		a SHEARING	34a	155.
			b	34b	
			c	34c	
			d	34d	
			e	34e	

35 Add amounts on lines 12 through 34e. These are your total expenses	35			12,185.
36 Net farm profit or (loss). Subtract line 35 from line 11. If a profit, enter on Form 1040, line 19, and on Schedule SE, line 1. If a loss, you MUST go on to line 37. (Fiduciaries and partnerships see Instructions.)	36			5,693.
37 If you have a loss, you MUST check the box that describes your investment in this activity. If you checked 37a, enter the loss on Form 1040, line 19, and Schedule SE, line 1. If you checked 37b, you MUST attach Form 6198.			37a	All investment is at risk.
			37b	Some investment is not at risk.

SCHEDULE F
(Form 1040)

93-0706729
P. O. Box 1273, Bandon, OR 974111065.

1S

OMB No. 1545-0074

1985

14

Department of the Treasury
Internal Revenue Service (0)

▶ See Instructions for Schedule F (Form 1040).

Name of proprietor(s)

Social security number (SSN)

A Agricultural Activity Code. (Write in the code that best describes your principal income-producing activity. The codes are listed on page 2 of this schedule.) ▶ 0260

B Principal Product. (Describe in one or two words your principal crop or output for the current tax year.) ▶ LIVESTOCK

If you disposed of commodities received under the payments-in-kind (PIK) program, check the box(es) that apply:

Employer ID number (NOT SSN)

Feed for livestock

Sold and reported in income

Part I Farm Income—Cash Method—Complete Parts I and II

(Accrual method taxpayers complete Parts II and III, and line 12 of Part I.)

Do not include sales of livestock held for draft, breeding, sport, or dairy purposes; report these sales on Form 4797.

1	Sales of livestock and other items you bought for resale	1	5,124
2	Cost or other basis of livestock and other items you bought for resale	2	904
3	Subtract line 2 from line 1	3	4,220
4	Sales of livestock, produce, grains, and other products you raised	4	918.8
5	a Total distributions received from cooperatives (from Form 1099-PATR)	5a	
	b Less: Nonincome items	5b	
6	Net distributions. Subtract line 5b from line 5a	6	
7	Agricultural program payments:		
	a Cash	7a	1,249
	b Materials and services	7b	
8	Commodity credit loans under election (or forfeited)	8	
9	Crop insurance proceeds	9	
10	Machine work	10	
11	Other income, including Federal and state gasoline tax credit or refund (see instructions)	11	
12	Gross income. Add amounts on lines 3, 4, 6, and 7a through 11. If accrual method taxpayer, enter the amount from Part III, line 52	12	14,657

Part II Farm Deductions—Cash and Accrual Method

Do not include personal or living expenses (such as taxes, insurance, repairs, etc. on your home), which do not produce farm income. Reduce the amount of your farm deductions by any reimbursements before entering the deduction below.

13	Breeding fees	137	26	Mortgage interest paid to financial institutions (see instructions)	6,754
14	Chemicals		27	Other interest	
15	Conservation expenses		28	Pension and profit-sharing plans	
16	Depreciation, and section 179 expense deduction (from Form 4562)	2,229	29	Rent of farm, pasture	
17	Employee benefit programs other than on line 28		30	Repairs, maintenance	
18	Feed purchased	2,317	31	Seeds, plants purchased	
19	Fertilizers and lime	324	32	Storage, warehousing	
20	Freight, trucking		33	Supplies purchased	580
21	Gasoline, fuel, oil		34	Taxes	4,202
22	Insurance	1,485	35	Utilities	953
23	a Labor hired	444	36	Veterinary fees, medicine	
	b Jobs credit		37	Other expenses (specify):	
	c Balance (subtract line 23b from line 23a)	444	a	DEATHLOSS	28
24	Land clearing (see instructions)		b	MISC.	31
25	Machine hire		c		
			d		
			e		

38 Total deductions from Part II. Add amounts in columns for lines 13 through 37e ▶ **38** 19,484

39 Net farm profit or (loss) (subtract line 38 from line 12). If a profit, enter on Form 1040, line 19, and on Schedule SE, Part I, line 1. If a loss, you **MUST** go on to line 40. (Fiduciaries and partnerships, see the instructions.) ▶ **39** < 4,827 >

40 If you have a loss, you **MUST** answer this question:
 "Do you have amounts for which you are not at risk in this farm (see instructions)?" Yes No
 If "Yes," you **MUST** attach **Form 6198**. If "No," enter the loss on Form 1040, line 19, and on Schedule SE, Part I, line 1.

(Form 1065)

Department of the Treasury
Internal Revenue Service

For calendar year 1985 or fiscal year

beginning _____, 1985, and ending _____, 19____

OMB NO. 1545-0045

1985

Partner's identifying number ▶ 534-48-1475

Partnership's identifying number ▶ 93-0706729

Partner's name, address, and ZIP code

JAMES B. BOYD

P.O. BOX 1273

BANDON, OREGON 97411

Partnership's name, address, and ZIP code

TIMBER RIDGE RANCH

P.O. BOX 1273

BANDON, OREGON 97411

A Is partner a general partner (see page 3 of Instructions for Form 1065)? Yes No

B Partner's share of liabilities (see page 10 of Instructions for Form 1065):

Nonrecourse \$ _____

Other \$ 37,874

C What type of entity is this partner? ▶ INDIVIDUAL

D Enter partner's percentage of:

Profit sharing (I) Before decrease or termination (II) End of year % 50 %

Loss sharing % 50 %

Ownership of capital % 50 %

E IRS Center where partnership filed return ▶ OREGON

F Tax Shelter Registration Number ▶

G Reconciliation of partner's capital account:

(a) Capital account at beginning of year	(b) Capital contributed during year	(c) Ordinary income (loss) from line 1 below	(d) Income not included in column (c), plus nontaxable income	(e) Losses not included in column (c), plus unallowable deductions	(f) Withdrawals and distributions	(g) Capital account at end of year
30961	4950	< 2361 >				33550

	(a) Distributive share item	(b) Amount	(c) 1040 filers enter the amount in column (b) on:
Income (Loss)	1 Ordinary income (loss) *	< 2361 >	Sch. E, Part II, col. (e) or (f)
	2 Guaranteed payments		Sch. E, Part II, column (f)
	3 Dividends qualifying for exclusion		Sch. B, Part II, line 4
	4 Net short-term capital gain (loss)		Sch. D, line 4, col. (f) or (g)
	5 Net long-term capital gain (loss)		Sch. D, line 12, col. (f) or (g)
	6 Net gain (loss) under section 1231 (other than due to casualty or theft)		Form 4797, line 1
	7 Other (attach schedule)		(Enter on applicable lines of your return)
Deductions	8 Charitable contributions		See Form 1040 instructions
	9 Expense deduction for recovery property (section 179)		(See Partner's Instructions for Schedule K-1 (Form 1065))
	10 Other (attach schedule)		(Enter on applicable lines of your return)
Credits	11 Credit for income tax withheld		See Form 1040 instructions, line 57 for Backup Withholding
	12 Other (attach schedule)		(Enter on applicable lines of your return)
Self-employment	13 a Net earnings (loss) from self-employment	< 2413 >	Sch. SE, Part I
	b Gross farming or fishing income		} (See Partner's Instructions for Schedule K-1 (Form 1065))
	c Gross nonfarm income		
Tax Preference Items	14 a Accelerated depreciation on nonrecovery real property or 15-year or 18-year real property		Form 6251, line 4c
	b Accelerated depreciation on leased personal property or leased recovery property other than 15-year or 18-year real property		Form 6251, line 4d
	c Depletion (other than oil and gas)		Form 6251, line 4i
	d (1) Gross income from oil, gas, and geothermal properties		See Form 6251 instructions
	(2) Deductions allocable to oil, gas, and geothermal properties		See Form 6251 instructions
	e (1) Qualified investment income included in Schedule K-1, line 1		} (See Partner's Instructions for Schedule K-1 (Form 1065))
(2) Qualified investment expenses included in Schedule K-1, line 1			
f Other (attach schedule)			

For Paperwork Reduction Act Notice, see Form 1065 Instructions.

Schedule K-1 (Form 1065) 1985

* OREGON ADDITION TO INCOME

2

**SCHEDULE F
(Form 1040)**

Department of the Treasury
Internal Revenue Service (O)

Farm Income and Expenses

P. O. Box 1273
Bandon, Oregon 97411

▶ Attach to Form 1040, Form 1041, or Form 1065.
▶ See Instructions for Schedule F (Form 1040).

1991
16

Name of proprietor(s)

Social security number

Farm name and address

Employer identification number

Part I Farm Income—Cash Method

Do not include sales of livestock held for draft, breeding, sport, or dairy purposes; report these sales on Form 4797.

Sales of Livestock and Other Items You Bought for Resale

a. Description	b. Amount	c. Cost or other basis
1 Livestock ▶	4545	1030
2 Other items ▶		
3 Totals	4545	1030
4 Profit or (loss), subtract line 3, column c, from line 3, column b. ▶		3515

Sales of Livestock and Produce You Raised and Other Farm Income

Kind	Amount
5 Cattle and calves	
6 Sheep	8150
7 Swine	
8 Poultry	
9 Dairy products	
10 Eggs	
11 Wool	983
12 Cotton	
13 Tobacco	
14 Vegetables	
15 Soybeans	
16 Corn	
17 Other grains	
18 Hay and straw	
19 Fruits and nuts	
20 Machine work	
21 a Patronage dividends	
b Less: Nonincome items	
c Net patronage dividends	
22 Per-unit retains	
23 Nonpatronage distributions from exempt cooperatives	
24 Agricultural program payments: a Cash	
b Materials and services	
25 Commodity credit loans under election (or forfeited)	
26 Federal gasoline tax credit	
27 State gasoline tax refund	
28 Crop insurance proceeds	
29 Other (specify) ▶ Incentive Pmt's	769
Interest	93
30 Add amounts in column for lines 5 through 29	10155
31 Gross profits* (add lines 4 and 30) ▶	13710

Part II Farm Deductions—Cash and Accrual Method

Do not include personal or living expenses (such as taxes, insurance, repairs, etc., on your home), which do not produce farm income. Reduce the amount of your farm deductions by any reimbursement before entering the deduction below.

Items	Amount
32 a Labor hired	515
b Jobs credit	
c WIN credit	
d Total credits	
e Balance (subtract line 32d from line 32a)	515
33 Repairs, maintenance	280
34 Interest	9652
35 Rent of farm, pasture	
36 Feed purchases	2516
37 Seeds, plants purchased	23
38 Fertilizers, lime, chemicals	23
39 Machine hire	500
40 Supplies purchased	273
41 Breeding fees	23
42 Veterinary fees, medicine	201
43 Gasoline, fuel, oil	227
44 Storage, warehousing	
45 Taxes	2310
46 Insurance	1020
47 Utilities	
48 Freight, trucking	
49 Conservation expenses	
50 Land clearing expenses	1200
51 Pension and profit-sharing plans	
52 Employee benefit programs other than line 51	
53 Other (specify) ▶ misc	80
Seed	23
Fertilizer	23
54 Add lines 32e through 53	21646
55 Depreciation (from Form 4562)	4026
56 Total deductions (add lines 54 and 55) ▶	26142

57 Net farm profit or (loss) (subtract line 56 from line 31). If a profit, enter on Form 1040, line 18, and on Schedule SE, Part I, line 1a. If a loss, go on to line 58. (Fiduciaries and partnerships, see the Instructions.)

57

<12432>

58 If you have a loss, do you have amounts for which you are not "at risk" in this farm (see instructions)? Yes No
If you checked "No," enter the loss on Form 1040, line 18, and on Schedule SE, Part I, line

SCHEDULE K-1
(Form 1065)

Department of the Treasury
Internal Revenue Service

Partner's Share of Income, Credits, Deductions, etc. - 1981

For calendar year 1981 or fiscal year

beginning 1981, and ending, 19

(Complete for each partner. Instructions for partners attached to Copy C.)

Copy A
(File with Form 1065)

Partner's identifying number ▶ 534-48-1475
Partner's name, address, and ZIP code
JAMES B. BOYD
P.O. Box 1273
BANDON OREGON 97411

Partnership's identifying number ▶ 73-0706729
Partnership's name, address, and ZIP code
Timber Ridge Bank
P.O. Box 1273
BANDON OREGON 97411

A Is partner a general partner (see page 2 of Instructions)? Yes No

B Partner's share of liabilities (see page 7 of Instructions):
Nonrecourse \$
Other \$ 54099

C Enter partner's percentage of:

	(i) Before decrease or termination	(ii) End of year
Profit sharing	% <u>50</u>	%
Loss sharing	% <u>50</u>	%
Ownership of capital	% <u>50</u>	%

D What type of entity is this partner? ▶ Individual

E Reconciliation of partner's capital account:

a. Capital account at beginning of year	b. Capital contributed during year	c. Ordinary income (loss) from line 1	d. Income not included in column c, plus non-taxable income	e. Losses not included in column c, plus allowable deductions	f. Withdrawals and distributions	g. Capital account at end of year
<u>30585</u>	<u>1750</u>	<u>< 6391 ></u>		<u>< 1362 ></u>		<u>24582</u>

	a. Distributive share item	b. Amount	c. 1040 filers enter the amount in column b on:
Income (loss)	1 Ordinary income (loss)	<u>< 6391 ></u>	Sch. E, Part II
	2 Guaranteed payments		Sch. E, Part II
	3a Interest qualifying for exclusion under section 116		Sch. B, Part I, line 1a
	b Qualifying interest from AM-Savers Certificates		Sch. B, Part I, line 1c
	4 Dividends qualifying for exclusion		Sch. B, Part II, line 3
	5 Net short-term capital gain (loss): a Total for year ▶		Sch. D, line 3, col. f. or g.
	b From sales or exchanges after 6/9/81		See Sch. D, Part IV
	6 Net long-term capital gain (loss): a Total for year ▶	<u>< 1362 ></u>	Sch. D, line 10, col. f. or g.
	b From sales or exchanges after 6/9/81		See Sch. D, Part IV
7 Net gain (loss) from involuntary conversions due to casualty or theft:	a Total for year ▶		Form 4684, line 20
	b From casualties or thefts after 6/9/81		Form 4684, line 20
8 Other net gain (loss) under section 1231:	a Total for year ▶		Form 4797, line 1
	b From sales or exchanges after 6/9/81		Form 4797, line 1 (Enter on applicable lines of your return)
Deductions	10 Charitable contributions: 50% , 30% , 20%		See instructions for Sch. A
	11a Payments for partner to an IRA		Form 1040, line 24
	b Payments for partner to a Keogh Plan (Type of plan ▶)		Form 1040, line 25
	c Payments for partner to Simplified Employee Pension (SEP)		Form 1040, line 25 (Enter on applicable lines of your return)
12 Other (attach schedule)			
Credits	13 Jobs credit		Form 5884
	14 Credit for alcohol used as fuel		Form 6478 (Enter on applicable lines of your return)
	15 Other (attach schedule)		
Other	16a Gross farming or fishing income		Sch. E, Part IV
	b Net earnings (loss) from self-employment	<u>< 6391 ></u>	Sch. SE, Part I or II (Enter on applicable lines of your return)
	c Other (attach schedule)		
Specially Allocated Items	17a Short-term capital gain (loss) (attach schedule):		
	(1) Total for year ▶		Sch. D, line 3, col. f. or g.
	(2) From sales or exchanges after 6/9/81		See Sch. D, Part IV
	b Long-term capital gain (loss) (attach schedule):		
	(1) Total for year ▶		Sch. D, line 10, col. f. or g.
	(2) From sales or exchanges after 6/9/81		See Sch. D, Part IV
c Ordinary gain (loss) (attach schedule)		Form 4797, line 9	
d Other (attach schedule)		Sch. E, Part II	

SCHEDULE K-1
(Form 1065)

Partner's Share of Income, Credits, Deductions, etc.—1977

11112 POCO
Copy A
(File with Form
1065)

Department of the Treasury
Internal Revenue Service

or Calendar year 1977 or fiscal year
beginning 1977, ending
(Complete for each partner—See instructions on back of Copy C)

Partner's identifying number ▶ 534-48-1475
Partner's name, address, and ZIP code
James B. Boyd
P.O. Box 1273
BANDON OR 97411

Partnership's identifying number ▶ 93-0106729
Partnership's name, address, and ZIP code
TIMBER RIDGE RANCH
P.O. Box 1273
BANDON OR 97411

A Date(s) partner acquired any partnership interest during the year ▶ 7-1-77

B Is partner a nonresident alien? Yes No

C Is partner a limited partner (see General Instruction S(2))? Yes No

D (i) Did partner ever contribute property other than money to the partnership (if "Yes," complete line 20)? Yes No
(ii) Did partner ever receive a distribution other than money from the partnership (if "Yes," complete line 21)? Yes No
(iii) Was any part of the partner's interest ever acquired from another partner? Yes No

E (i) Did partnership interest terminate during the year? Yes No
(ii) Did partnership interest decrease during the year? Yes No

F Enter Partner's percentage of:

	(i) Prior to decrease or termination	(ii) End of year
Ownership of capital	50 %	50 %
Profit sharing	50 %	50 %
Loss sharing	50 %	50 %
Time devoted to business	100 %	100 %

G IRS Center where partnership return filed ▶ OGDEN

H Partner's share of liabilities (see instructions):

	(i) Incurred prior to 1/1/77	(ii) Incurred after 12/31/76
Nonrecourse	\$ NONE	\$ NONE
Other	\$ NONE	\$ 65575

I Enter total amount of liabilities other than nonrecourse in respect of which the partner is protected against loss through guarantees, stop loss agreements, or other similar arrangements to which the partnership is a party or has knowledge:

Incurred prior to 1/1/77 \$ NONE
Incurred after 12/31/76 \$ NONE

J Partner's share of any pre-1976 loss(es) resulting from a section 465 activity for which there existed a corresponding amount of nonrecourse liability at the end of the year in which loss(es) occurred \$ NONE

K Reconciliation of partner's capital account:

a. Capital account at beginning of year	b. Capital contributed during year	c. Ordinary income (loss) from line 1(b)	d. Income not included in column c, plus non-taxable income	e. Losses not included in column c, plus unallowable deductions	f. Withdrawals and distributions	g. Capital account at end of year
NONE	39033	<4214>		205	7	34607

a. Distributive share item	b. Amount	c. 1040 filers enter col. b amount as shown. All others enter on corresponding line of that form.
1 (a) Guaranteed payments to partner: (1) Deductible by the partnership (2) Capitalized by the partnership		Sch. E, Part III
(b) Ordinary income (loss)	<4214>	Sch. E, Part III
2 Additional first-year depreciation	205	Sch. E, Part III
3 Dividends qualifying for exclusion		Sch. B, Part II, line 3
4 Short-term capital gain (loss)		Sch. D, line 2 (See Form 4625 Instr.)
5 Long-term capital gain (loss)		Sch. D, line 9
6 Involuntary conversions gain (loss)—casualty and theft		Form 4797, line 1
7 Other gain (loss)—from property under section 1231		Form 4797, line 3
8 Net earnings (loss) from self-employment	<4214>	Sch. SE, Part I or Part II
9 Charitable contributions: 50%, 30%, 20%		Sch. A, line 21 or 22
10 Expense account allowance		
11 New jobs credit		Form 5884, line 19
12 Taxes paid by regulated investment company		Line 61, add words "from 1065"
13 (a) Payments on behalf of partner to a Keogh Plan		Line 25
(b) Payments on behalf of partner to an Individual Retirement Arrangement		Line 24
14 (a) Other income, deductions, etc. (specify) ▶		(Enter on applicable lines of your return)
(b) Other information (specify) ▶		
(c) Oil and gas depletion. Enter amount (not for partner's use) ▶		
15 Specially allocated items: (a) Short-term capital gain (loss)		Sch. D, line 2 (See Form 4625 Instr.)
(b) Long-term capital gain (loss)		Sch. D, line 9
(c) Ordinary gain (loss)		Form 4797, line 8
(d) Other		Sch. E, Part III
16 Tax preference items: (a) Itemized deductions		(See Form 4625 Instructions)
(b) Accelerated depreciation on real property: (1) Low-income rental housing		Form 4625, line 1(b)(1)
(2) Other real property		Form 4625, line 1(b)(2)
(c) Accelerated depreciation on personal property subject to a lease		Form 4625, line 1(c)
Amortization: (d), (e), (f), (g)		Form 4625, line 1(d) thru (g)
(h) Reserves for losses on bad debts of financial institutions		Form 4625, line 1(h)
(i) Depletion		Form 4625, line 1(i)
(j) (1) Excess intangible drilling costs (2) Net income (loss)		(See Form 4625 Instructions)

Part III Depreciation

Dandon, Oregon 97411

(Do not include property you and your family occupy as a dwelling, its furnishings, and other items used for personal purposes.)
If you need more space, use Form 4562.

a. Description of property	b. Date acquired	c. Cost or other basis	d. Depreciation allowed or allowable in prior years	e. Method of computing depreciation	f. Life or rate	g. Depreciation for this year
55 Total additional first-year depreciation (do not include in items below) →						410
56 Other depreciation:						
TRACTOR	7-1-77	850	NONE	S/L	10	32
BALER	7-1-77	800	NONE	S/L	7	42
MOWER	7-1-77	400	NONE	S/L	10	15
BARN	7-1-77	20,000	NONE	S/L	20	500
GRANARY	7-1-77	2,500	NONE	S/L	20	63
MACHINE SHOP	7-1-77	10,000	NONE	S/L	20	250
CONVEYOR	9-1-77	280	NONE	S/L	10	9
BREEDING STOCK	8-1-77	12,775	NONE	S/L	7	760
PARTS		170				
57 Totals						1671
						47775
						Enter here and in Part II, line 52 . . . ▶

Part IV Farm Income—Accrual Method

(Do not include sales of livestock held for draft, breeding, sport, or dairy purposes; report such sales on Form 4797 and omit them from "On hand at beginning of year" column)

Description (Kind of livestock, crops, or other products)	On hand at beginning of year		Purchased during year		Raised during year	Consumed or lost during year	Sold during year		On hand at end of year	
	Quantity	Inventory value	Quantity	Amount paid	Quantity	Quantity	Quantity	Amount received	Quantity	Inventory value
		\$		\$				\$		\$
58 Totals (enter here and in Part V below)										
		\$		\$				\$		\$
		(Enter on line 68)		(Enter on line 69)				(Enter on line 60)		(Enter on line 59)

Part V Summary of Income and Deductions—Accrual Method

59 Inventory of livestock, crops, and products at end of year		\$
60 Sales of livestock, crops, and products during year	\$	
61 Agricultural program payments: (a) Cash		
(b) Materials and services		
62 Commodity credit loans under election (or forfeited)		
63 Federal gasoline tax credit		
64 State gasoline tax refund		
65 Other farm income (specify):		
66 Add lines 60 through 65		\$
67 Total (add lines 59 and 66)		\$
68 Inventory of livestock, crops, and products at beginning of year	\$	
69 Cost of livestock and products purchased during year		\$
70 Gross profits* (subtract the sum of lines 68 and 69 from line 67) ▶		\$
71 Total deductions from Part II, line 53		\$
72 Net farm profit or (loss) (subtract line 71 from line 70). Enter here and on Form 1040, line 19 or on Form 1065, line 9. ALSO enter on Schedule SE, Part I, line 1a ▶		\$

* Use amount on line 70 for optional method of computing net earnings from self-employment. (See Schedule SE, Part I, line 3.)

COOS COUNTY, OREGON
 ABSTRACT OF
 ASSESSMENT & TAX ROLL

Tax Year	Assess&Tax/ Pers. Prop. Roll	Assess&Tax Roll	Personal Property Roll	Vol. No.	Pg. No.	NAME	School	Sec	Twpd.	Range	LAND DESCRIPTION									
							Dist.													
1894	✓				60	Kennedy, M J	29	19	29	14	Lot 1 E 500 1/4 S W 1/4 NE 1/4									

Tax Year	Assess&Tax/ Pers. Prop. Roll	Assess&Tax Roll	Personal Property Roll	Vol. No.	Pg. No.	NAME	School	Sec	Twpd.	Range	LAND DESCRIPTION									
							Dist.													
26		150	383		128															

Date 12/28/92 Supervisor J Anglin

COOS COUNTY, OREGON
 ABSTRACT OF
 ASSESSMENT & TAX ROLL

Tax Year	Assess&Tax/ Pers. Prop. Roll	Assess&Tax Roll	Personal Property Roll	Vol. No.	Pg. No.	NAME	School	Sec	Twpd.	Range	LAND DESCRIPTION									
							Dist.													

Date _____ Supervisor _____

RECEIVED

DEC 30 1992

STATE RESOURCES DEPARTMENT SALEM, OREGON

WOODS COUNTY, OREGON
ABSTRACT OF
ASSESSMENT & TAX ROLL

Tax Year	Assess&Tax/ Pers. Prop. Roll	Assess&Tax Roll	Personal Property Roll	Vol. No.	Pg. No.	NAME	School Dist.	Sec	Twsp.	Range	LAND DESCRIPTION
1902	✓			1	193	Kennedy, M.W	29	19	29	14	E 1/2 NW 1/4, SW 1/4 NE 1/4, Lot 1

# Acres Tillable Land	\$ of Tillable Land	# Acres Non-Till. Land	\$ of Non-Till. Land	\$ of Bldg & Other Imp.	\$ of Rolling Stock	\$ of Steamboats, Sailboats, Stationery Engines & Manufact'g Machinery	\$ of Merch'ndise & Stock in Trade	Farming Implements Wagons, Carriages Etc.	Household Furniture, Watches, Jewelry Etc.	# of Horses & Mules	\$ of Horses & Mules	# of Cattle	\$ of Cattle	# of Sheep & Goats	\$ of Sheep & Goats	# of Swine	\$ of Swine
5	50	145	181	60					40	2	40	13	127				

Date 12/28/92 Supervisor J. Anglin

WOODS COUNTY, OREGON
ABSTRACT OF
ASSESSMENT & TAX ROLL

Tax Year	Assess&Tax/ Pers. Prop. Roll	Assess&Tax Roll	Personal Property Roll	Vol. No.	Pg. No.	NAME	School Dist.	Sec	Twsp.	Range	LAND DESCRIPTION
1898	✓			1	196	Kennedy Mrs MW	29	19	29	14	E 1/2 NW 1/4, SW 1/4 NE 1/4, Lot 1

# Acres Tillable Land	\$ of Tillable Land	# Acres Non-Till. Land	\$ of Non-Till. Land	\$ of Bldg & Other Imp.	\$ of Rolling Stock	\$ of Steamboats, Sailboats, Stationery Engines & Manufact'g Machinery	\$ of Merch'ndise & Stock in Trade	Farming Implements Wagons, Carriages Etc.	Household Furniture, Watches, Jewelry Etc.	# of Horses & Mules	\$ of Horses & Mules	# of Cattle	\$ of Cattle	# of Sheep & Goats	\$ of Sheep & Goats	# of Swine	\$ of Swine
5	50	145	200	75					20	2	30	5	60	1	1	1	2

Date 12/28/92 Supervisor J. Anglin

COOS COUNTY, OREGON
 ABSTRACT OF
 ASSESSMENT & TAX ROLL

Tax Year	Assess&Tax/ Pers. Prop. Roll	Assess&Tax Roll	Personal Property Roll	Vol. No.	Pg. No.	NAME	School Dist.	Sec	Twsp.	Range	LAND DESCRIPTION
1907		✓		2	141	Mrs M.W. Kennedy	29	19	29	14	E 1/2 NW 1/4, SW 1/4 NE 1/4, NW 1/4 NW 1/4

# Acres Tillable Land	\$ of Tillable Land	# Acres Non-Till. Land	\$ of Non-Till. Land	\$ of Bldg & Other Imp.	\$ of Rolling Stock	\$ of Steamboats, Sailboats, Stationery Engines & Manufact'g Machinery	\$ of Merch'ndise & Stock in Trade	Farming Implements Wagons, Carriages Etc.	Household Furniture, Watches, Jewelry Etc.	# of Horses & Mules	\$ of Horses & Mules	# of Cattle	\$ of Cattle	# of Sheep & Goats	\$ of Sheep & Goats	# of Swine	\$ of Swine
5	200	155	181	60													

Date 12/28/92 Supervisor J. Anglin

COOS COUNTY, OREGON
 ABSTRACT OF
 ASSESSMENT & TAX ROLL

Tax Year	Assess&Tax/ Pers. Prop. Roll	Assess&Tax Roll	Personal Property Roll	Vol. No.	Pg. No.	NAME	School Dist.	Sec	Twsp.	Range	LAND DESCRIPTION
1905		✓		1	192	Mrs MW Kennedy	29	19	29	14	E 1/2 NW 1/4, SW 1/4 NE 1/4, NW 1/4 NW

# Acres Tillable Land	\$ of Tillable Land	# Acres Non-Till. Land	\$ of Non-Till. Land	\$ of Bldg & Other Imp.	\$ of Rolling Stock	\$ of Steamboats, Sailboats, Stationery Engines & Manufact'g Machinery	\$ of Merch'ndise & Stock in Trade	Farming Implements Wagons, Carriages Etc.	Household Furniture, Watches, Jewelry Etc.	# of Horses & Mules	\$ of Horses & Mules	# of Cattle	\$ of Cattle	# of Sheep & Goats	\$ of Sheep & Goats	# of Swine	\$ of Swine
5	200	155	181	60													

Date 12/28/92 Supervisor J. Anglin

WATER RESOURCES DEPT.
 SALEM, OREGON

DEC 31 0 1992

RECEIVED

COOS COUNTY, OREGON
ABSTRACT OF
ASSESSMENT & TAX ROLL

Tax Year	Assess&Tax/ Pers. Prop. Roll	Assess&Tax Roll	Personal Property Roll	Vol. No.	Pg. No.	NAME	School Dist.	Sec	Twsp.	Range	LAND DESCRIPTION
1908		✓		3	156	Charles Richert	29	19	29	14	E 1/2 NW 1/4, SW 1/4 NE 1/4, Lot 1

# Acres Tillable Land	\$ of Tillable Land	# Acres Non-Till. Land	\$ of Non-Till. Land	\$ of Bldg & Other Imp.	\$ of Rolling Stock	\$ of Steamboats, Sailboats, Stationery Engines & Manufact'g Machinery	\$ of Merch'ndise & Stock in Trade	Farming Implements Wagons, Carriages Etc.	Household Furniture, Watches, Jewelry Etc.	# of Horses & Mules	\$ of Horses & Mules	# of Cattle	\$ of Cattle	# of Sheep & Goats	\$ of Sheep & Goats	# of Swine	\$ of Swine
5	200	155	181	60													

Date 12/29/92 Supervisor J. Anglin

COOS COUNTY, OREGON
ABSTRACT OF
ASSESSMENT & TAX ROLL

Tax Year	Assess&Tax/ Pers. Prop. Roll	Assess&Tax Roll	Personal Property Roll	Vol. No.	Pg. No.	NAME	School Dist.	Sec	Twsp.	Range	LAND DESCRIPTION
1908			✓	1	154	Charles Richert	29				

# Acres Tillable Land	\$ of Tillable Land	# Acres Non-Till. Land	\$ of Non-Till. Land	\$ of Bldg & Other Imp.	\$ of Rolling Stock	\$ of Steamboats, Sailboats, Stationery Engines & Manufact'g Machinery	\$ of Merch'ndise & Stock in Trade	Farming Implements Wagons, Carriages Etc.	Household Furniture, Watches, Jewelry Etc.	# of Horses & Mules	\$ of Horses & Mules	# of Cattle	\$ of Cattle	# of Sheep & Goats	\$ of Sheep & Goats	# of Swine	\$ of Swine
								20	25	4	120	1	14				

Date 12/28/92 Supervisor J. Anglin

WATER RESOURCES DEPT.
SALEM, OREGON

DEC 30 1992

RECEIVED

COOS COUNTY, OREGON
 ABSTRACT OF
 ASSESSMENT & TAX ROLL

Tax Year	Assess&Tax/ Pers. Prop. Roll	Assess&Tax Roll	Personal Property Roll	Vol. No.	Pg. No.	NAME	School Dist.	Sec	Twsp.	Range	LAND DESCRIPTION
1908		✓		3	150	Charles Richert	29	19	29	14	E 1/2 NW 1/4, SW 1/4 NE 1/4, Lot 1

# Acres Tillable Land	\$ of Tillable Land	# Acres Non-Till. Land	\$ of Non-Till. Land	\$ of Bldg & Other Imp.	\$ of Rolling Stock	\$ of Steamboats, Sailboats, Stationery Engines & Manufact'g Machinery	\$ of Merch'ndise & Stock in Trade	Farming Implements Wagons, Carriages Etc.	Household Furniture, Watches, Jewelry Etc.	# of Horses & Mules	\$ of Horses & Mules	# of Cattle	\$ of Cattle	# of Sheep & Goats	\$ of Sheep & Goats	# of Swine	\$ of Swine
5	200	155	181	60													

Date 12/28/92 Supervisor J. Anglin

COOS COUNTY, OREGON
 ABSTRACT OF
 ASSESSMENT & TAX ROLL

Tax Year	Assess&Tax/ Pers. Prop. Roll	Assess&Tax Roll	Personal Property Roll	Vol. No.	Pg. No.	NAME	School Dist.	Sec	Twsp.	Range	LAND DESCRIPTION
1909			✓	1	172	Charles Richert	29				

# Acres Tillable Land	\$ of Tillable Land	# Acres Non-Till. Land	\$ of Non-Till. Land	\$ of Bldg & Other Imp.	\$ of Rolling Stock	\$ of Steamboats, Sailboats, Stationery Engines & Manufact'g Machinery	\$ of Merch'ndise & Stock in Trade	Farming Implements Wagons, Carriages Etc.	Household Furniture, Watches, Jewelry Etc.	# of Horses & Mules	\$ of Horses & Mules	# of Cattle	\$ of Cattle	# of Sheep & Goats	\$ of Sheep & Goats	# of Swine	\$ of Swine
								20	25	2	100	2	30				

Date 12/28/92 Supervisor J. Anglin

RECEIVED
 DEC 30 1992
 WATER RESOURCES DEPT.
 SALEM, OREGON

COOS COUNTY, OREGON
 ABSTRACT OF
 ASSESSMENT & TAX ROLL

Tax Year	Assess&Tax/ Pers. Prop. Roll	Assess&Tax Roll	Personal Property Roll	Vol. No.	Pg. No.	NAME	School Dist.	Sec	Twsp.	Range	LAND DESCRIPTION
1913			✓	1	174	Charles Richert	29				

# Acres Tillable Land	\$ of Tillable Land	# Acres Non-Till. Land	\$ of Non-Till. Land	\$ of Bldg & Other Imp.	\$ of Rolling Stock	\$ of Steamboats, Sailboats, Stationery Engines & Manufact'g Machinery	\$ of Merch'ndise & Stock in Trade	Farming Implements Wagons, Carriages Etc.	Household Furniture, Watches, Jewelry Etc.	# of Horses & Mules	\$ of Horses & Mules	# of Cattle	\$ of Cattle	# of Sheep & Goats	\$ of Sheep & Goats	# of Swine	\$ of Swine
								25		4	400	18	335			2	10

Date 12/28/92 Supervisor R. Kimball

COOS COUNTY, OREGON
 ABSTRACT OF
 ASSESSMENT & TAX ROLL

Tax Year	Assess&Tax/ Pers. Prop. Roll	Assess&Tax Roll	Personal Property Roll	Vol. No.	Pg. No.	NAME	School Dist.	Sec	Twsp.	Range	LAND DESCRIPTION
1913		✓		3	159	Charles Richert	29	19	29	14	E 1/2 NW 1/4, SW 1/4 NE 1/4 Lot 1

# Acres Tillable Land	\$ of Tillable Land	# Acres Non-Till. Land	\$ of Non-Till. Land	\$ of Bldg & Other Imp.	\$ of Rolling Stock	\$ of Steamboats, Sailboats, Stationery Engines & Manufact'g Machinery	\$ of Merch'ndise & Stock in Trade	Farming Implements Wagons, Carriages Etc.	Household Furniture, Watches, Jewelry Etc.	# of Horses & Mules	\$ of Horses & Mules	# of Cattle	\$ of Cattle	# of Sheep & Goats	\$ of Sheep & Goats	# of Swine	\$ of Swine
15	375	145	435	200													

Date 12/28/92 Supervisor R. Kimball

WATER RESOURCES DEPT.
 SALEM, OREGON

RECEIVED
 DEC 30 1992

WOOS COUNTY, OREGON
 ABSTRACT OF
 ASSESSMENT & TAX ROLL

Tax Year	Assess&Tax/ Pers. Prop. Roll	Assess&Tax Roll	Personal Property Roll	Vol. No.	Pg. No.	NAME	School Dist.	Sec	Twsp.	Range	LAND DESCRIPTION
1917			✓	1	98	Charles Richert	29				

# Acres Tillable Land	\$ of Tillable Land	# Acres Non-Till. Land	\$ of Non-Till. Land	\$ of Bldg & Other Imp.	\$ of Rolling Stock	\$ of Steamboats, Sailboats, Stationery Engines & Manufact'g Machinery	\$ of Merch'ndise & Stock in Trade	Farming Implements Wagons, Carriages Etc.	Household Furniture, Watches, Jewelry Etc.	# of Horses & Mules	\$ of Horses & Mules	# of Cattle	\$ of Cattle	# of Sheep & Goats	\$ of Sheep & Goats	# of Swine	\$ of Swine
										5	500	17	345			6	10

Date 12/28/92 Supervisor R. Kimball

WOOS COUNTY, OREGON
 ABSTRACT OF
 ASSESSMENT & TAX ROLL

Tax Year	Assess&Tax/ Pers. Prop. Roll	Assess&Tax Roll	Personal Property Roll	Vol. No.	Pg. No.	NAME	School Dist.	Sec	Twsp.	Range	LAND DESCRIPTION
1917		✓		3	198	Charles Richert	29	19	29	14	E 1/2 NW 1/4, SW 1/4 NE 1/4, LOT

# Acres Tillable Land	\$ of Tillable Land	# Acres Non-Till. Land	\$ of Non-Till. Land	\$ of Bldg & Other Imp.	\$ of Rolling Stock	\$ of Steamboats, Sailboats, Stationery Engines & Manufact'g Machinery	\$ of Merch'ndise & Stock in Trade	Farming Implements Wagons, Carriages Etc.	Household Furniture, Watches, Jewelry Etc.	# of Horses & Mules	\$ of Horses & Mules	# of Cattle	\$ of Cattle	# of Sheep & Goats	\$ of Sheep & Goats	# of Swine	\$ of Swine
15	375	145	425	300													

Date 12/28/92 Supervisor R. Kimball

WATER RESOURCES DEPT.
 SALEM, OREGON

DEC 30 1992

RECEIVED

DOOS COUNTY, OREGON
 ABSTRACT OF
 ASSESSMENT & TAX ROLL

Tax Year	Assess&Tax/ Pers. Prop. Roll	Assess&Tax Roll	Personal Property Roll	Vol. No.	Pg. No.	NAME	School Dist.	Sec	Twsp.	Range	LAND DESCRIPTION
1921			✓	1	73	Charles Richert	29				

# Acres Tillable Land	\$ of Tillable Land	# Acres Non-Till. Land	\$ of Non-Till. Land	\$ of Bldg & Other Imp.	\$ of Rolling Stock	\$ of Steamboats, Sailboats, Stationery Engines & Manufact'g Machinery	\$ of Merch'ndise & Stock in Trade	Farming Implements Wagons, Carriages Etc.	Household Furniture, Watches, Jewelry Etc.	# of Horses & Mules	\$ of Horses & Mules	# of Cattle	\$ of Cattle	# of Sheep & Goats	\$ of Sheep & Goats	# of Swine	\$ of Swine
										2	120	19	770			1	10

Date 12/28/92 Supervisor R. Kimball

DOOS COUNTY, OREGON
 ABSTRACT OF
 ASSESSMENT & TAX ROLL

Tax Year	Assess&Tax/ Pers. Prop. Roll	Assess&Tax Roll	Personal Property Roll	Vol. No.	Pg. No.	NAME	School Dist.	Sec	Twsp.	Range	LAND DESCRIPTION
1921		✓		3	114	Charles Richert	29	19	29	14	E 1/2 NW 1/4, SW 1/4 NE 1/4 Lot 1

# Acres Tillable Land	\$ of Tillable Land	# Acres Non-Till. Land	\$ of Non-Till. Land	\$ of Bldg & Other Imp.	\$ of Rolling Stock	\$ of Steamboats, Sailboats, Stationery Engines & Manufact'g Machinery	\$ of Merch'ndise & Stock in Trade	Farming Implements Wagons, Carriages Etc.	Household Furniture, Watches, Jewelry Etc.	# of Horses & Mules	\$ of Horses & Mules	# of Cattle	\$ of Cattle	# of Sheep & Goats	\$ of Sheep & Goats	# of Swine	\$ of Swine
26	2180	48/ 124	410	300													

Date 12/28/92 Supervisor R. Kimball

RECEIVED
 DEC 30 1992
 WATER RESOURCES DEPT.
 SALEM, OREGON

WOODS COUNTY, OREGON
 ABSTRACT OF
 ASSESSMENT & TAX ROLL

Tax Year	Assess&Tax/ Pers. Prop. Roll	Assess&Tax Roll	Personal Property Roll	Vol. No.	Pg. No.	NAME	School Dist.	Sec	Twsp.	Range	LAND DESCRIPTION
1928		✓		3	124	Charles Richert	29	19	29	14	E 1/2 NW 1/4, SW 1/4 NE 1/4, Gov Lot 1

# Acres Tillable Land	\$ of Tillable Land	# Acres Non-Till. Land	\$ of Non-Till. Land	\$ of Bldg & Other Imp.	\$ of Rolling Stock	\$ of Steamboats, Sailboats, Stationery Engines & Manufact'g Machinery	\$ of Merch'ndise & Stock in Trade	Farming Implements Wagons, Carriages Etc.	Household Furniture, Watches, Jewelry Etc.	# of Horses & Mules	\$ of Horses & Mules	# of Cattle	\$ of Cattle	# of Sheep & Goats	\$ of Sheep & Goats	# of Swine	\$ of Swine
40 32	4080	0 118	2800	1260													

Date 12/28/92 Supervisor J Anglin

WOODS COUNTY, OREGON
 ABSTRACT OF
 ASSESSMENT & TAX ROLL

Tax Year	Assess&Tax/ Pers. Prop. Roll	Assess&Tax Roll	Personal Property Roll	Vol. No.	Pg. No.	NAME	School Dist.	Sec	Twsp.	Range	LAND DESCRIPTION
1928			✓	1	B2	Martha Richert	29	19			

# Acres Tillable Land	\$ of Tillable Land	# Acres Non-Till. Land	\$ of Non-Till. Land	\$ of Bldg & Other Imp.	\$ of Rolling Stock	\$ of Steamboats, Sailboats, Stationery Engines & Manufact'g Machinery	\$ of Merch'ndise & Stock in Trade	Farming Implements Wagons, Carriages Etc.	Household Furniture, Watches, Jewelry Etc.	# of Horses & Mules	\$ of Horses & Mules	# of Cattle	\$ of Cattle	# of Sheep & Goats	\$ of Sheep & Goats	# of Swine	\$ of Swine
								100		2	100	26	790			4	40

Date 12/28/92 Supervisor J Anglin

RECEIVED
 DEC 30 1992
 WATER RESOURCES DEPT.
 SALEM, OREGON

COOS COUNTY, OREGON
 ABSTRACT OF
 ASSESSMENT & TAX ROLL

Tax Year	Assess&Tax/ Pers. Prop. Roll	Assess&Tax Roll	Personal Property Roll	Vol. No.	Pg. No.	NAME	School Dist.	Sec	Twsp.	Range	LAND DESCRIPTION						
1924			✓	1	82	Charles Richert	29	19	29	14	E 1/2 NW 1/4, SW 1/4 NE 1/4, Lot 1						
# Acres Tillable Land	\$ of Tillable Land	# Acres Non-Till. Land	\$ of Non-Till. Land	\$ of Bldg & Other Imp.	\$ of Rolling Stock	\$ of Steamboats, Sailboats, Stationery Engines & Manufact'g Machinery	\$ of Merch'ndise & Stock in Trade	Farming Implements Wagons, Carriages Etc.	Household Furniture, Watches, Jewelry Etc.	# of Horses & Mules	\$ of Horses & Mules	# of Cattle	\$ of Cattle	# of Sheep & Goats	\$ of Sheep & Goats	# of Swine	\$ of Swine
										2	100	19	530				

Date 12/28/92 Supervisor R. Kimball

COOS COUNTY, OREGON
 ABSTRACT OF
 ASSESSMENT & TAX ROLL

Tax Year	Assess&Tax/ Pers. Prop. Roll	Assess&Tax Roll	Personal Property Roll	Vol. No.	Pg. No.	NAME	School Dist.	Sec	Twsp.	Range	LAND DESCRIPTION						
1924		✓		3	113	Charles Richert	29	19	29	14	E 1/2 NW 1/4, SW 1/4 NE 1/4 Lot 1						
# Acres Tillable Land	\$ of Tillable Land	# Acres Non-Till. Land	\$ of Non-Till. Land	\$ of Bldg & Other Imp.	\$ of Rolling Stock	\$ of Steamboats, Sailboats, Stationery Engines & Manufact'g Machinery	\$ of Merch'ndise & Stock in Trade	Farming Implements Wagons, Carriages Etc.	Household Furniture, Watches, Jewelry Etc.	# of Horses & Mules	\$ of Horses & Mules	# of Cattle	\$ of Cattle	# of Sheep & Goats	\$ of Sheep & Goats	# of Swine	\$ of Swine
26	2180	48/124	410	300													

Date 12/28/92 Supervisor R. Kimball

WATER RESOURCES DIV.
 SALEM, OREGON

RECEIVED
 DEC 30 1992

COOS COUNTY, OREGON
 ABSTRACT OF
 ASSESSMENT & TAX ROLL

Tax Year	Assess&Tax/ Pers. Prop. Roll	Assess&Tax Roll	Personal Property Roll	Vol. No.	Pg. No.	NAME	School Dist.	Sec	Twsp.	Range	LAND DESCRIPTION
1929		✓		3	120	Victor & Elsie Thorlix	29	19	29	14	E 1/2 NW 1/4, SW 1/4 NE 1/4, Lot 1

# Acres Tillable Land	\$ of Tillable Land	# Acres Non-Till. Land	\$ of Non-Till. Land	\$ of Bldg & Other Imp.	\$ of Rolling Stock	\$ of Steamboats, Sailboats, Stationery Engines & Manufact'g Machinery	\$ of Merch'ndise & Stock in Trade	Farming Implements Wagons, Carriages Etc.	Household Furniture, Watches, Jewelry Etc.	# of Horses & Mules	\$ of Horses & Mules	# of Cattle	\$ of Cattle	# of Sheep & Goats	\$ of Sheep & Goats	# of Swine	\$ of Swine
40 32	4080	118	2800	1260													

Date 12/28/92 Supervisor J. Anglin

COOS COUNTY, OREGON
 ABSTRACT OF
 ASSESSMENT & TAX ROLL

Tax Year	Assess&Tax/ Pers. Prop. Roll	Assess&Tax Roll	Personal Property Roll	Vol. No.	Pg. No.	NAME	School Dist.	Sec	Twsp.	Range	LAND DESCRIPTION
1929			✓	1	86	Victor Thorlix	29				

# Acres Tillable Land	\$ of Tillable Land	# Acres Non-Till. Land	\$ of Non-Till. Land	\$ of Bldg & Other Imp.	\$ of Rolling Stock	\$ of Steamboats, Sailboats, Stationery Engines & Manufact'g Machinery	\$ of Merch'ndise & Stock in Trade	Farming Implements Wagons, Carriages Etc.	Household Furniture, Watches, Jewelry Etc.	# of Horses & Mules	\$ of Horses & Mules	# of Cattle	\$ of Cattle	# of Sheep & Goats	\$ of Sheep & Goats	# of Swine	\$ of Swine
												11	380				

Date 12/28/92 Supervisor J. Anglin

RECEIVED
 DEC 30 1992
 WATER RESOURCES DEPT.
 SALEM OREGON

DOOS COUNTY, OREGON
 ABSTRACT OF
 ASSESSMENT & TAX ROLL

Tax Year	Assess&Tax/ Pers. Prop. Roll	Assess&Tax Roll	Personal Property Roll	Vol. No.	Pg. No.	NAME	School Dist.	Sec	Twsp.	Range	LAND DESCRIPTION
1932		✓		3	126	Victor & Elsie Tholick	29	19	29	14	E 1/2 NW 1/4, SW 1/4 NE 1/4, Lot 1

# Acres Tillable Land	\$ of Tillable Land	# Acres Non-Till. Land	\$ of Non-Till. Land	\$ of Bldg & Other Imp.	\$ of Rolling Stock	\$ of Steamboats, Sailboats, Stationery Engines & Manufact'g Machinery	\$ of Merch'ndise & Stock in Trade	Farming Implements Wagons, Carriages Etc.	Household Furniture, Watches, Jewelry Etc.	# of Horses & Mules	\$ of Horses & Mules	# of Cattle	\$ of Cattle	# of Sheep & Goats	\$ of Sheep & Goats	# of Swine	\$ of Swine
79/35	1870	69/114	2390	370													

Date 12/28/92 Supervisor R. Kimball

DOOS COUNTY, OREGON
 ABSTRACT OF
 ASSESSMENT & TAX ROLL

RECEIVED
 DEC 30 1992
 WATER RESOURCES DEPT.
 SALEM, OREGON

Tax Year	Assess&Tax/ Pers. Prop. Roll	Assess&Tax Roll	Personal Property Roll	Vol. No.	Pg. No.	NAME	School Dist.	Sec	Twsp.	Range	LAND DESCRIPTION

# Acres Tillable Land	\$ of Tillable Land	# Acres Non-Till. Land	\$ of Non-Till. Land	\$ of Bldg & Other Imp.	\$ of Rolling Stock	\$ of Steamboats, Sailboats, Stationery Engines & Manufact'g Machinery	\$ of Merch'ndise & Stock in Trade	Farming Implements Wagons, Carriages Etc.	Household Furniture, Watches, Jewelry Etc.	# of Horses & Mules	\$ of Horses & Mules	# of Cattle	\$ of Cattle	# of Sheep & Goats	\$ of Sheep & Goats	# of Swine	\$ of Swine

Date _____ Supervisor _____

COOS COUNTY, OREGON
 ABSTRACT OF
 ASSESSMENT & TAX ROLL

Tax Year	Assess&Tax/ Pers. Prop. Roll	Assess&Tax Roll	Personal Property Roll	Vol. No.	Pg. No.	NAME	School Dist.	Sec	Twsp.	Range	LAND DESCRIPTION
1933		✓		3	130	Chris & Martha Richert	29	19	29	14	E 1/2 NW 1/4, SW 1/4 NE 1/4 LOT 1

# Acres Tillable Land	\$ of Tillable Land	# Acres Non-Till. Land	\$ of Non-Till. Land	\$ of Bldg & Other Imp.	\$ of Rolling Stock	\$ of Steamboats, Sailboats, Stationery Engines & Manufact'g Machinery	\$ of Merch'ndise & Stock in Trade	Farming Implements Wagons, Carriages Etc.	Household Furniture, Watches, Jewelry Etc.	# of Horses & Mules	\$ of Horses & Mules	# of Cattle	\$ of Cattle	# of Sheep & Goats	\$ of Sheep & Goats	# of Swine	\$ of Swine
79/35	4030	69/114	2390	370													

Date 12/28/92 Supervisor R. Kimball

COOS COUNTY, OREGON
 ABSTRACT OF
 ASSESSMENT & TAX ROLL

Tax Year	Assess&Tax/ Pers. Prop. Roll	Assess&Tax Roll	Personal Property Roll	Vol. No.	Pg. No.	NAME	School Dist.	Sec	Twsp.	Range	LAND DESCRIPTION
1933			✓	1	74	Martha Richert	29				

# Acres Tillable Land	\$ of Tillable Land	# Acres Non-Till. Land	\$ of Non-Till. Land	\$ of Bldg & Other Imp.	\$ of Rolling Stock	\$ of Steamboats, Sailboats, Stationery Engines & Manufact'g Machinery	\$ of Merch'ndise & Stock in Trade	Farming Implements Wagons, Carriages Etc.	Household Furniture, Watches, Jewelry Etc.	# of Horses & Mules	\$ of Horses & Mules	# of Cattle	\$ of Cattle	# of Sheep & Goats	\$ of Sheep & Goats	# of Swine	\$ of Swine
								100		2	80	27	550			3	25

Date 12/28/92 Supervisor R. Kimball

RECEIVED
 DEC 30 1992
 WATER RESOURCES DEPT.
 SALEM, OREGON

COOS COUNTY, OREGON
 ABSTRACT OF
 ASSESSMENT & TAX ROLL

Tax Year	Assess&Tax/ Pers. Prop. Roll	Assess&Tax Roll	Personal Property Roll	Vol. No.	Pg. No.	NAME	School Dist.	Sec	Twsp.	Range	LAND DESCRIPTION							
1935- 1936		✓		3	119	Bank of Bandon	29	19	29	14	E 1/2 NW 1/4 SW 1/4 NE 1/4 LOT 1							
# Acres Tillable Land	\$ of Tillable Land	# Acres Non-Till. Land	\$ of Non-Till. Land	\$ of Bldg & Other Imp.	\$ of Rolling Stock	\$ of Steamboats, Sailboats, Stationery Engines & Manufact'g Machinery	\$ of Merch'ndise & Stock in Trade	Farming Implements Wagons, Carriages Etc.	Household Furniture, Watches, Jewelry Etc.	# of Horses & Mules	\$ of Horses & Mules	# of Cattle	\$ of Cattle	# of Sheep & Goats	\$ of Sheep & Goats	# of Swine	\$ of Swine	
79/ 35	4030	69/ 114	2390	740														

Date 12/28/92 Supervisor J. Anglin

COOS COUNTY, OREGON
 ABSTRACT OF
 ASSESSMENT & TAX ROLL

Tax Year	Assess&Tax/ Pers. Prop. Roll	Assess&Tax Roll	Personal Property Roll	Vol. No.	Pg. No.	NAME	School Dist.	Sec	Twsp.	Range	LAND DESCRIPTION							
1940- 1941		✓		3	121	EH & AA Ertel	29	19	29	14	E 1/2 NW 1/4 SW 1/4 NE 1/4 LOT							
# Acres Tillable Land	\$ of Tillable Land	# Acres Non-Till. Land	\$ of Non-Till. Land	\$ of Bldg & Other Imp.	\$ of Rolling Stock	\$ of Steamboats, Sailboats, Stationery Engines & Manufact'g Machinery	\$ of Merch'ndise & Stock in Trade	Farming Implements Wagons, Carriages Etc.	Household Furniture, Watches, Jewelry Etc.	# of Horses & Mules	\$ of Horses & Mules	# of Cattle	\$ of Cattle	# of Sheep & Goats	\$ of Sheep & Goats	# of Swine	\$ of Swine	
79/ 35	3435	69/ 114	2390	725														

Date 12/28/92 Supervisor J. Anglin

RECEIVED
 DEC 30 1992
 WATER RESOURCES DEPT.
 SALEM, OREGON