

**STATE OF OREGON
WATER RESOURCES DEPARTMENT**

RECEIPT # **95773**

3850 PORTLAND ROAD NE
SALEM, OR 97310
378-8455/378-8130 (FAX)

RECEIVED FROM: Kenneth Backlow
BY: _____

APPLICATION	
PERMIT	
TRANSFER	

CASH: CHECK: # 24-12 OTHER: (IDENTIFY)

TOTAL REC'D \$ 200.00

01-00-0 WRD MISC CASH ACCT

842.010	ADJUDICATIONS	\$ <u>200.00</u>
831.087	PUBLICATIONS/MAPS	\$
830.650	PARKING FEES Name/month	\$
_____	OTHER: (IDENTIFY)	\$

REDUCTION OF EXPENSE

_____	CASH ACCT.	\$
_____	VOUCHER #	\$

03-00-0 WRD OPERATING ACCT

MISCELLANEOUS:

840.001	COPY FEES	\$
850.200	RESEARCH FEES	\$
880.109	MISC REVENUE: (IDENTIFY)	\$
520.000	OTHER (P-6): (IDENTIFY)	\$

WATER RIGHTS:

842.001	SURFACE WATER	EXAM FEE	842.002	RECORD FEE
842.003	GROUND WATER	\$	842.004	\$
842.005	TRANSFER	\$	842.006	\$

WELL CONSTRUCTION

842.022	WELL DRILL CONSTRUCTOR	EXAM FEE	842.023	LICENSE FEE
842.016	WELL DRILL OPERATOR	\$	842.019	\$
_____	LANDOWNER'S PERMIT	\$	842.024	\$

06-00-0 WELL CONST START FEE

842.013	WELL CONST START FEE	\$	CARD #	
_____	MONITORING WELLS	\$	CARD #	

45-00-0 LOTTERY PROCEEDS

864.000	LOTTERY PROCEEDS	\$
---------	------------------	----

07-00-0 HYDRO ACTIVITY

842.011	POWER LICENSE FEE(FW/WRD)	LIC NUMBER	\$
842.115	HYDRO LICENSE FEE(FW/WRD)		\$
_____	HYDRO APPLICATION		\$

RECEIPT # **95773**

DATED: 12/31/92 BY: J. J.

SURFACE WATER REGISTRATION CHECKLIST

(received after July 18, 1990)

CHECK BASIN MAP vec NAME Grande Loner # 2 UNADJUDICATED AREA ? yes
RECEIPT # 95773 S W R NUMBER 360
CHECK ENCLOSURES vec PRELIMINARY DATA BASE ENTRY DW
ACKNOWLEDGEMENT LETTER vec ENTER ON STREAM INDEX _____
CHECK QUADRANGLE MAP _____ CHECK GLO PLATS _____
WATERMASTER CHECKLIST _____ PUBLIC NOTICE PUBLICATION scsl

FORM REVIEW

_____ blanks filled in
_____ signed
_____ date received stamped

MAP REVIEW

source and trib
 diversion point location
 conveyances (pipes, ditch, etc.)
 place of use
 scale
 township, range, section
 north arrow
 CWRE stamp
 disclaimer
 date survey was performed
 P.O.B. of survey
 dimensions and capacity of diversion system
 "beneficial use" type title
 "permanent-quality" paper

#14
WATER RIGHT RECORD CHECK 1/10th ac FIELD INSPECTION _____

FINAL FILE REVIEW _____ FINAL DATA BASE ENTRY _____

ENTER ON PLAT CARDS _____

January 14, 1995

RALPH SWINEHART
PO BOX 266
ENTERPRISE OR 97828

re: SWR-360

Dear Mr Swinehart,

I completed the review of the map and site report received from you on Nov. 25, 1994 in support of the pre-1909 vested water right claim in the name of KENNETH & IRENE BARKLOW. The map and report meet the requirements for filing. I have added them to the file.

Thank you for your attention to this matter. If you have any questions, please give me a call.

Sincerely,

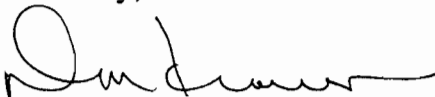

Don Knauer
Adjudication Specialist

cc: Kenneth & Irene Barklow

j:\w\slc13\swr-0360.008



November 29, 1994

WATER
RESOURCES
DEPARTMENT

RALPH SWINEHART
PO BOX 266
ENTERPRISE OR 97828

re: SWR-360

Dear Mr Swinehart,

This will acknowledge the receipt of the map and report you submitted in support of the pre-1909 vested water right claim in the name of KENNETH & IRENE BARKLOW. Due to personnel and duty changes the information will not be reviewed at this time. I will add it to the file for future review.

If you have any questions, please give me a call. The toll free number is 1-800-624-3199.

Sincerely,



Don Knauer
Adjudication Specialist

cc: Kenneth & Irene Barklow

j\w\slc\3\swr-0360.007



Commerce Building
158 12th Street NE
Salem, OR 97310-0210
(503) 378-3739
FAX (503) 378-8130

SWINGHART - 230

STATE OF OREGON
WATER RESOURCES DEPARTMENT
INTEROFFICE MEMO

May 11, 1994

TO: WATER RIGHT EXAMINERS

FROM: DON KNAUER

SUBJECT: PRE-1909 VESTED WATER RIGHT CLAIM MAPS

Alright you guys, this is a test, DO YOU KNOW WHAT TIME IT IS? The answer is, it's time to get the maps, reports, answers, mylars and all that kind of stuff back to the Water Resources Department. There's talk around the office of putting together a "map-patrol" with a tough leader to travel around and retrieve the required documents.

You may remember, I reviewed maps for compliance with Oregon Revised Statutes and Oregon Administrative Rules submitted to support pre-1909 vested water right claims. For the past few months and up to a year ago I have returned maps, requested mylars, asked for clarification, and asked for reports. Some of these files are getting stale.

It is very important that you give me something, preferably the map, mylar, report, etc. but at minimum you must give me a submittal date. The review of the files cannot be completed without the map, report, etc. It is a deterrent to the claimant, your client, for this issue to go unresolved.

If you need copies of anything in the files, just let me know. I have hand written below the file numbers of those I returned to you. The toll free number is 1-800-624-3199.

j:\wp51\swr\claimant\cwrememo.94

SWR- 379 BACON
- 460 MOESE
- 360 BARKLOW
- 368 THEN 375 WILSEY

December 13, 1993

WATER
RESOURCES
DEPARTMENT

RALPH SWINEHART
PO BOX 266
ENTERPRISE OR 97828

re: SWR-360

Dear Mr Swinehart,

I received two copies of the map you prepared in support of the pre-1909 vested water right claim by KENNETH & IRENE BARKLOW. I am requesting the original mylar for the file as per statutory requirements. If you have any questions, please give me a call.

Sincerely,

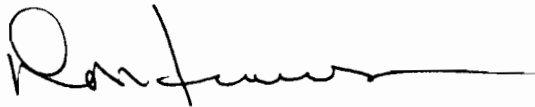

Don Knauer
Adjudication Specialist

J:\W\SIC\3\SWR-0360.006



3850 Portland Rd NE
Salem, OR 97310
(503) 378-3739
FAX (503) 378-8130

December 13, 1993

MR & MRS KEN BARKLOW
704 RESIDENCE ST
ENTERPRISE OR 97828

RE: SWR-360

Dear Mr & Mrs Barklow,

This will acknowledge the receipt of map to support the pre-1909 vested water right claim in your name. I have added the map to the file. Thank you for your attention to this matter. If you have any questions, please give me a call.

Sincerely,

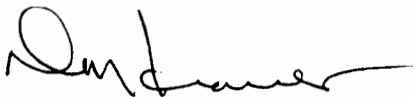

Don Knauer
Adjudication Specialist

J:\W\S\C\3\SWR-0360.005



November 1, 1993

KENNETH & IRENE BARKLOW
704 RESIDENCE ST
ENTERPRISE OR 97828

RE: SWR-360

Dear Mr & Mrs Barklow,

I am in the process of reviewing the claims to pre-1909 vested water rights. I find that you have not yet submitted the required map to support your claim. I cannot review your claim until I have received the required map. Would you please inform me of your anticipated map submission date? If you have any questions, please give me a call.

Sincerely,

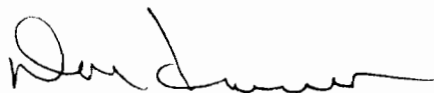

Don Knauer
Adjudication Specialist

J:\WAS\C13\SWR-360.004



April 8, 1993

RALPH SWINEHART
PO BOX 266
ENTERPRISE OR 97828

RE: Surface Water Registration Map

Dear MR SWINEHART,

KENNETH & IRENE BARKLOW has indicated to the Oregon Water Resources Department (WRD) that you have been hired to prepare the claim of beneficial use map for their Surface Water Registration Statement. Would you please inform me of your anticipated schedule of map preparation and submission to the WRD.

Please mark all correspondence related to this claim with the file number SWR-360.

Sincerely,



Don Knauer
Adjudication Specialist

J:\WP51\SWR\CLAIMANT\3\SWR-0360.002



April 8, 1993

M IRENE BARKLOW
704 RESIDENCE ST
ENTERPRISE OR 97828

RE: SWR-360

Dear Ms Barklow,

This will acknowledge the receipt of your letter stating you wish to amend your surface water registration statement to delete stockwater as a part of your claim to a vested water right. I will add the letter to your file and in the future during the review of the data in the file, following receipt of the required CWRE map, we will arrange to have your amend your statement.

Sincerely,

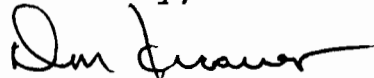

Don Knauer
Adjudication Specialist

J:\W\S\C\3\SWR-0360.003



4/5/93

SWR-360

I spoke with Mrs.
Barklow on the phone
this afternoon. She
does not wish to claim
stockwater - they drink
from the source - she will
write us a letter indicating
this. RALPH Swinehart
CWRE will prepare the map.
DWR

March 17, 1993

KENNETH V & M IRENE BARKLOW
704 RESIDENCE ST
ENTERPRISE OR 97828

Dear MR & MRS BARKLOW,

You failed to submit enough fees with your Surface Water Registration Statement as required under ORS 539.081.

You sent \$200.00 and your receipt #95773 is enclosed. You should have sent a total of \$400.00. The amount now due is \$200.00. Your claim will not be processed until these remaining fees are received. Your claim has been numbered SWR-360.

The map you submitted with your claim is not acceptable. ORS 539.240 (2) (d) requires the map be prepared by a Certified Water Right Examiner (CWRE). Within 60 days of this letter you must send a letter to this address indicating you have contracted with a CWRE to prepare your map. You should send your letter to my attention. In your letter you must identify the name of the CWRE who will prepare your registration statement map. We will contact the CWRE to arrange a map submittal deadline.

We will not be able to process your claim until we have received your map. If you have any questions regarding this process, please do not hesitate to call.

Sincerely,

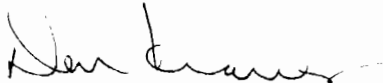

Don Knauer
Adjudication Specialist

Enclosure

M:\WP51\SWR\CLAIMANT\SWR-0360.001



3850 Portland Rd NE
Salem, OR 97310
(503) 378-3739
FAX (503) 378-8130

WALLOWA MOUNTAIN ENGINEERING

P.O. BOX 266

ENTERPRISE, OREGON 97828

(503) 426-4085

November 22, 1993

Oregon Water Resources Dept
3850 Portland Rd NE
Salem, Oregon 97310

Attn: Don Knauer

Re: SWR-360

Dear Don,

You have requested an original mylar of the map I prepared for Kenneth and Irene Barklow. Per our recent conversation I am enclosing a mylar copy of the original. Please let me know if you need anything further.

Sincerely,

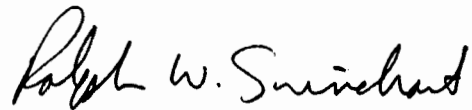

Ralph W. Swinehart, CWRE

cc: Barklows

RECEIVED

DEC 13 1993

WATER RESOURCES DEPT.
SALEM, OREGON

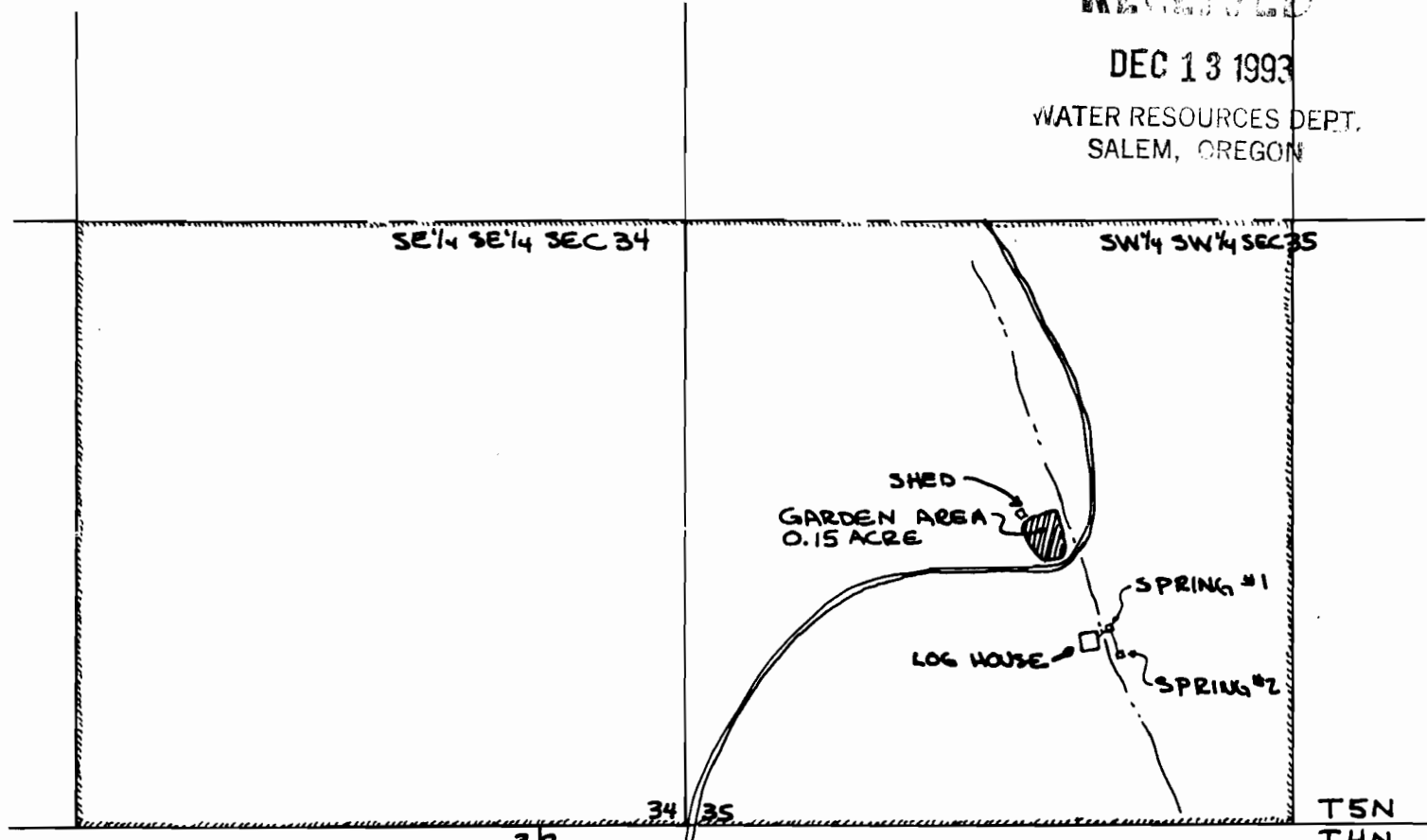

WATER USE IN
SW 1/4, SW 1/4
SEC 35
T 5N, R 42E
WM.

N

1" = 400'

MAP BASED ON ASCS AERIAL
PHOTO AND SITE INSPECTION
MADE ON 11/10/93

SPRING #1 IS LOCATED 430' N AND 915' E
OF THE SW CORNER OF SEC. 35. IT
CONSISTS OF A ROCK CISTERN ABOUT
3 1/2' IN DIAMETER, WITH A 5' SQUARE
PUMP HOUSE BUILT OVER IT.

SPRING #2 IS LOCATED 370' N AND 940' E
OF THE SW CORNER OF SEC 35. IT
CONSISTS OF A ROCK AND BRICK CISTERN
CONSTRUCTED OVER A SPRING, WITH A
PIPE CONNECTING IT TO THE CISTERN OF
SPRING #1.

THE PUMP HOUSE CONTAINS A 12 VOLT
BATTERY OPERATED PUMP RATED AT
2.8 GPM AT 40PSI. THE PUMP SUPPLIES
DOMESTIC WATER TO THE HOUSE. THE
GARDEN IS IRRIGATED WITH TEMPORARY
PIPING IN THE SUMMER.

Certified Water Right Examiner
230WRE
Ralph W. Swinehart
Ralph W. Swinehart
Dec. 7, 1989
STATE OF OREGON

11/11/93

THIS MAP IS PREPARED FOR WATER
RIGHT PURPOSES ONLY AND SHOULD
NOT BE USED FOR PROPERTY
LOCATION PURPOSES.

IN SECTION 35, T5N, R42E, WM

WALLOWA COUNTY

PRE 1909 WATER RIGHT APP. MAP

FOR: KENNETH AND IRENE BARKLOW

RECEIVED

DEC 13 1993

WATER RESOURCES DEPT.
SALEM, OREGON

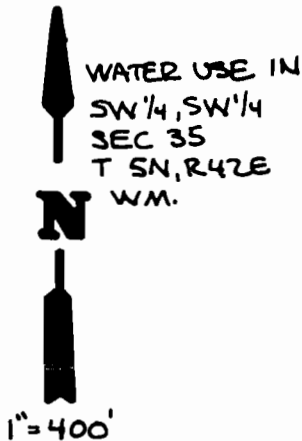
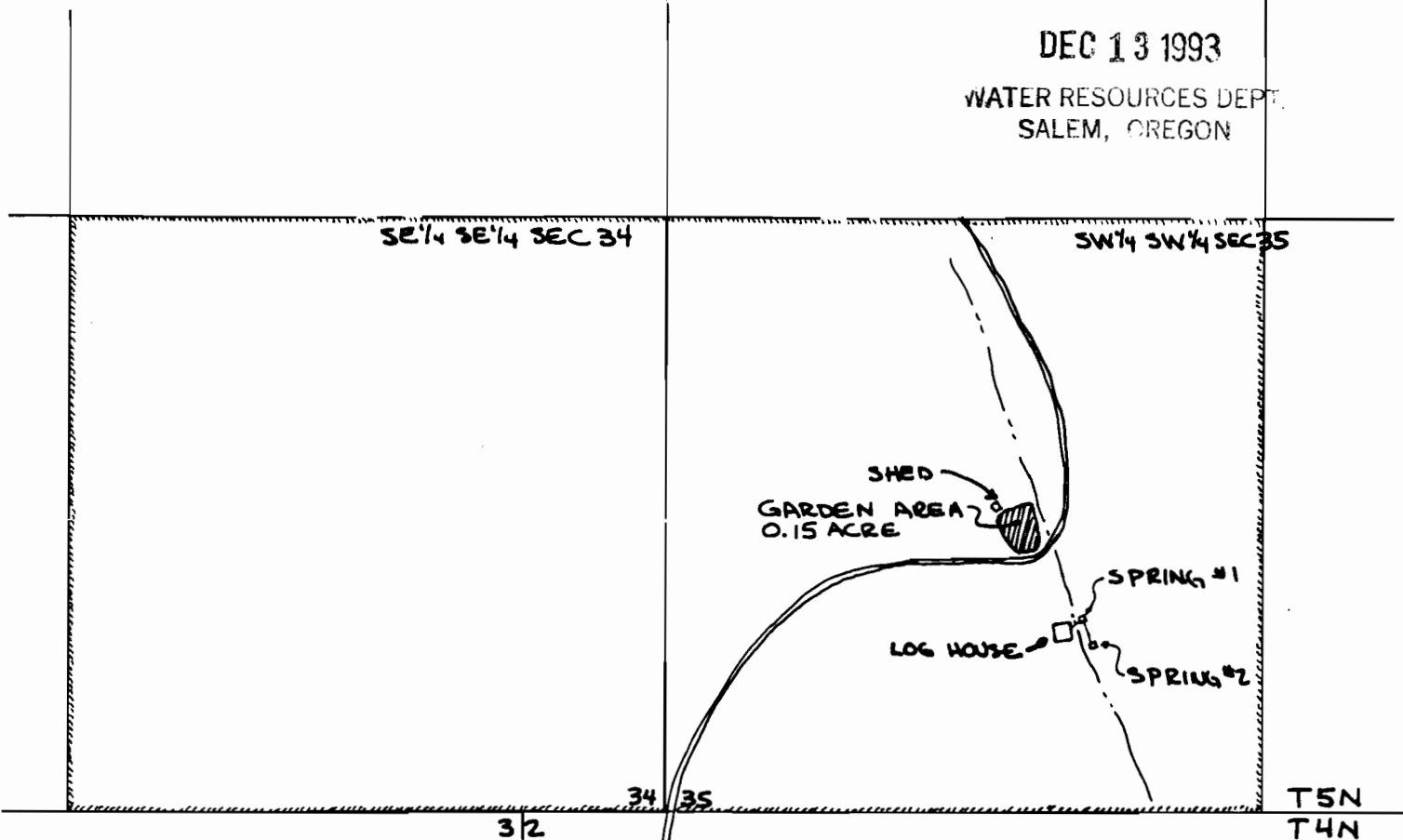

SPRING #1 IS LOCATED 430' N AND 915' E OF THE SW CORNER OF SEC. 35. IT CONSISTS OF A ROCK CISTERN ABOUT 3 1/2' IN DIAMETER, WITH A 5' SQUARE PUMP HOUSE BUILT OVER IT.

SPRING #2 IS LOCATED 370' N AND 940' E OF THE SW CORNER OF SEC 35. IT CONSISTS OF A ROCK AND BRICK CISTERN CONSTRUCTED OVER A SPRING, WITH A PIPE CONNECTING IT TO THE CISTERN OF SPRING #1.

THE PUMP HOUSE CONTAINS A 12 VOLT BATTERY OPERATED PUMP RATED AT 2.8 GPM AT 40PSI. THE PUMP SUPPLIES DOMESTIC WATER TO THE HOUSE. THE GARDEN IS IRRIGATED WITH TEMPORARY PIPING IN THE SUMMER.

MAP BASED ON ASCS AERIAL PHOTO AND SITE INSPECTION MADE ON 11/10/93

THIS MAP IS PREPARED FOR WATER RIGHT PURPOSES ONLY AND SHOULD NOT BE USED FOR PROPERTY LOCATION PURPOSES.

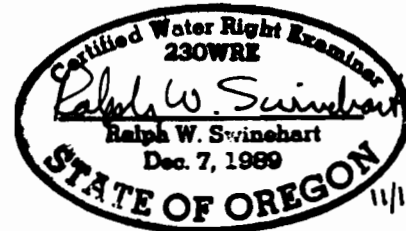

11/11/93

IN SECTION 35, T5N, R42E, WM

WALLOWA COUNTY

PRE 1909 WATER RIGHT APP. MAP

FOR: KENNETH AND IRENE BARKLOW

12-7-93

To: Oregon Resources Dept.
attn: Don Kneuer
3850 Portland Rd NE
Salem, OR 97310

RECEIVED

DEC 13 1993

WATER RESOURCES DEPT.
SALEM, OREGON

Please find enclosed 2 maps of
the water supply on our farm.
RE: SUR-360

Sincerely
Irene Barklow

Mr. & Mrs. Ken Barklow
704 Residence St.
Enterprise, OR 97828

RECEIVED

APR 8 1993

WATER RESOURCES DEPT
SALEM, OREGON
April 5, 1993

To : Oregon Water Resosurce Dept.
3850 Portland Rd NE
Salem, OR 97310

From: Kenneth and M. Irene Barklow
704 Residence St.
Enterprise OR 97828 Phone 426 4333

Dear Mr. Don Knauer

In response to your communication of March 17, 1993 - SWR-360.

I spoke to Mr. Dwight French on the telephone 4-5-93 and he explained about the two different water resources, domestic and stock. I need to eliminate the word stock from our application for water registration.

I have contacted Ralph Swinehart (CWRE) and he will prepare a map.

Sincerely

M. Irene Barklow

M. Irene Barklow

704 Residence St.

Enterprise, OR 97828

5N 12-4500
Book 1

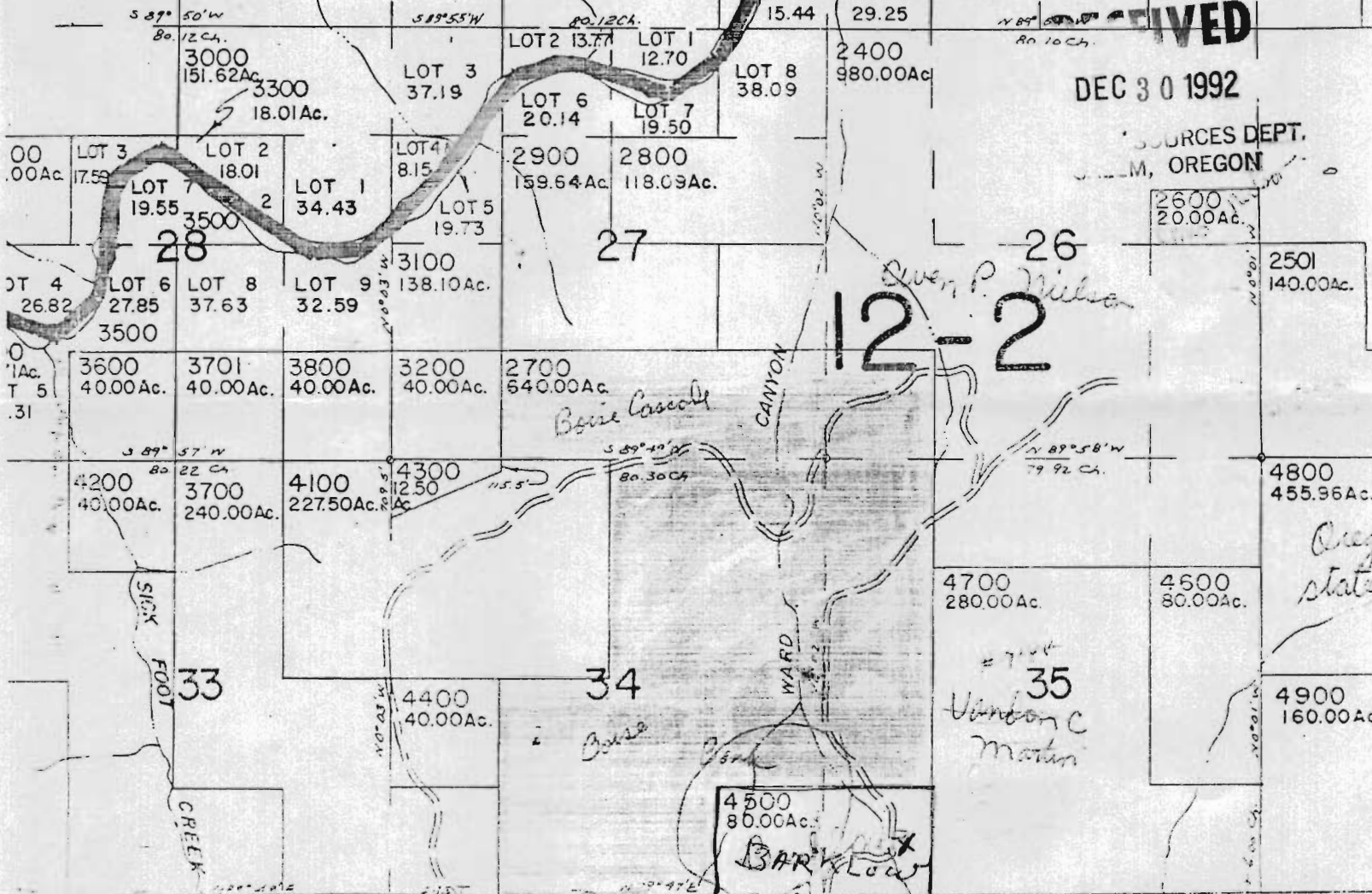

RECEIVED
DEC 30 1992

RESOURCES DEPT.
SALEM, OREGON

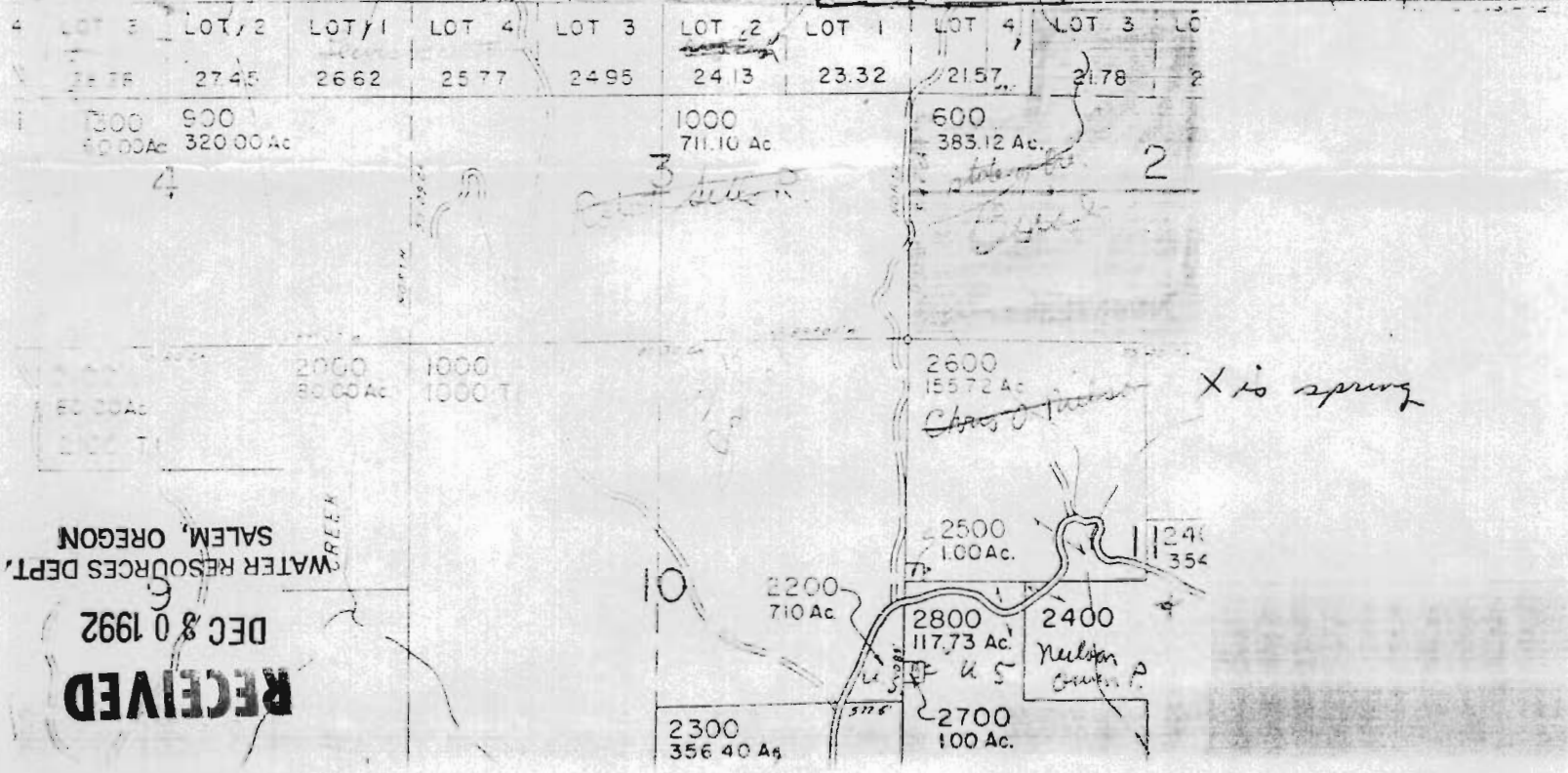

RECEIVED
DEC 8 0 1992
WATER RESOURCES DEPT.
SALEM, OREGON

Reg
state

Vincent C
Martin

4500
80.00 Ac.
BARKLEY

X is spring

Neelson
Carter P.

The United States of America. RECEIVED

La Grande 05351.
Homestead Certificate No. _____
Application _____

DEC 30 1992

WATER RESOURCES DEPT.
SALEM, OREGON

To all to Whom these Presents shall Come—Greeting:

WHEREAS, There has been deposited in the General Land Office of the United States a Certificate of the Register of the Land Office at La Grande, Oregon, whereby it appears that, pursuant to the Act of Congress approved 20th May, 1862, "To secure Homesteads to Actual Settlers on the Public Domain," and the Acts supplemental thereto, the claim of John A. Doud has been established and duly consummated, in conformity to law, for the

_____ southeast quarter of the southeast quarter of Section thirty four and the southwest quarter of the southwest quarter of Section thirty five in Township five north and the Lots one and two of Section three and the Lot four of Section two in Township four north all in Range forty two east of the Willamette Meridian, Oregon, containing one hundred forty-nine and two-hundredths acres,

according to the Official Plat of the Survey of the said land, returned to the General Land Office by the Surveyor General:

NOW, KNOW YE, That there is, therefore, granted by the United States unto the said John A. Doud the tract of land above described:

TO HAVE AND TO HOLD the said tract of land, with the appurtenances thereof, unto the said

John A. Doud and to his heirs and assigns forever, subject to any vested and accrued water rights for mining, agriculture, manufacturing or other purposes, and rights to ditches and reservoirs used in connection with such water rights as may be recognized and acknowledged by the local customs, laws and decisions of Courts, and also subject to the right of the proprietor of a vein, or lode, to extract and remove his ore therefrom, should the same be found to penetrate or intersect the premises hereby granted, as provided by law. And there is reserved from the lands hereby granted a right of way thereon for ditches or canals constructed by the authority of the United States.

IN TESTIMONY WHEREOF, I, William H. Taft, President of the United States of America, have caused these letters to be made Patent, and the seal of the General Land Office to be hereunto affixed.

Seal of _____ Given under my hand, at the City of Washington, the Twenty-sixth day of May, in the year of our Lord one thousand nine hundred and Ten, and of the Independence of the United States the one hundred and Thirty-fourth.

BY THE PRESIDENT: Wm. H. Taft,

By M. P. Le Roy Secretary.

Recorded ~~XXXXXXXXXXXXXXXXXXXX~~ H. W. Sanford, Recorder of the General Land Office.
Patent Number 132312.

Filed for Record at 9:10 o'clock A. M. August 16th A. D. 1910, and recorded at the request of

By Chas. G. Bilger Deputy.

W. C. Boatman,
County Clerk.

Ship No. 5 North Range No. 12 E.W. Oregon

N. 59° 56' E

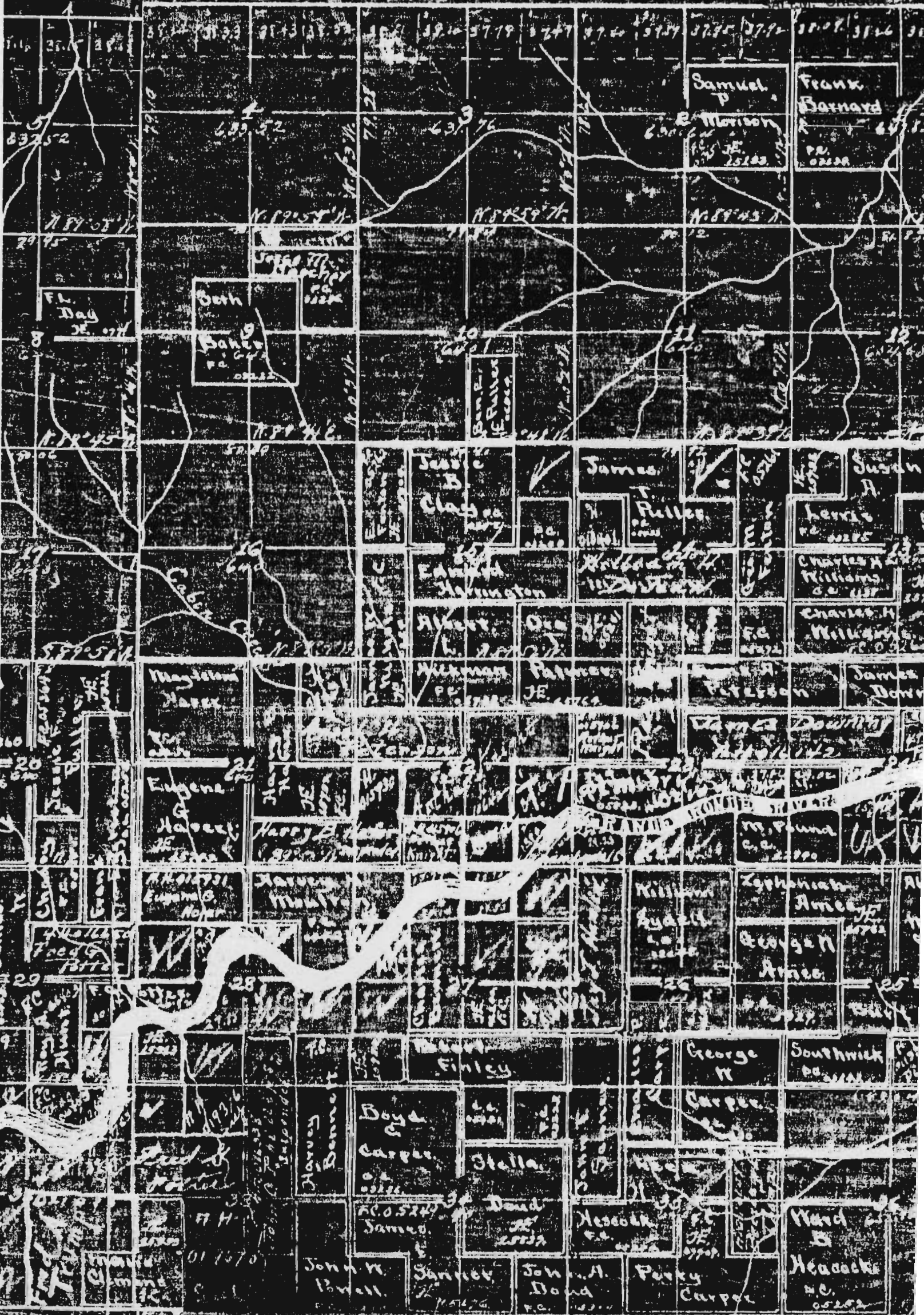

T. 5N. 42E
Eder. 5
M
20