

Name

B

Address

S-88728

Thomas Lindbloom and Kimberly Lindbloom
314 Burkhart Rapids Lane
Roseburg OR 97471

C2025

Priority 7-29-19

County Doug WM# 15

RELATED FILES

DEVELOPMENT

Date

Completion 1/7/2025

Extended to

Final Proof received

Proposed Cert. Mailed

Application No. S-88728 E2

Permit No. 5-55247

Certificate No. 98386

Date

DENIED

MISFILED

WITHDRAWN

CANCELLED

Volume Page

FEES PAID

Date	Amount	Receipt No.
7/29/19	1,770.00	130396

Cert. Fee

FEES REFUNDED

Date	Amount	Receipt No.

ASSIGNMENTS

Date	To Whom	Address

REMARKS

MAP LOCATION

MFB 8-4-19

Mailing List for Final Certificate

Application: S-88728

Permit: S-55247

Certificate: 98386

Permit/Certificate Holder:

✓ THOMAS JUSTIN LINDBLOOM
KIMBERLY DAWN LINDBLOOM
314 BURKHART RAPIDS LANE
ROSEBURG OR 97471

Is the Permit Holder(s) of record currently identified as a landowner of any tax lots involved as confirmed by the County records? **YES**

Copies of Final Certificate to be sent to:

- ✓1. Watermaster District #: 15
- 2. Water Availability
- ✓3. Vault
- ✓4. File

Other persons to receive copies: (include map):

- ✓5. NATHAN REED, CWRE

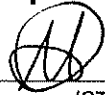
Copies Mailed
by:  (STAFF)
on: <u>06/20/2025</u> (DATE)

STATE OF OREGON

COUNTY OF DOUGLAS

CERTIFICATE OF WATER RIGHT

THIS CERTIFICATE ISSUED TO

THOMAS JUSTIN LINDBLOOM
KIMBERLY DAWN LINDBLOOM
314 BURKHART RAPIDS LANE
ROSEBURG OR 97471

confirms the right to the use of water perfected under the terms of Permit S-55247. The amount of water used to which this right is entitled is limited to the amount used beneficially, and shall not exceed the amount specified, or its equivalent in the case of rotation, measured at the point of diversion from the source. The specific limits and conditions of the use are listed below.

APPLICATION FILE NUMBER: S-88728

SOURCE OF WATER: GALESVILLE RESERVOIR, CONSTRUCTED UNDER PERMIT R-9964, TRIBUTARY TO COW CREEK

MAXIMUM VOLUME: 44.6 ACRE-FEET (OR AS FURTHER LIMITED BY CONTRACT)

PURPOSE or USE: IRRIGATION OF 20.45 ACRES

PERIOD OF USE: MARCH 1 THROUGH OCTOBER 31

DATE OF PRIORITY: JULY 29, 2019

POINT OF DIVERSION:

Twp	Rng	Mer	Sec	Q-Q	Measured Distances
27 S	6 W	WM	6	NE SE	2230 FEET NORTH AND 270 FEET WEST FROM SE CORNER, SECTION 6

The amount of water used for irrigation, together with the amount secured under any other right existing for the same lands, shall be limited to a diversion of not to exceed 2.23 acre-feet per acre for each acre irrigated during the irrigation season of each year.

PLACE OF USE:

Twp	Rng	Mer	Sec	Q-Q	GLot	Acres
27 S	6 W	WM	5	SW NW	10	18.00
27 S	6 W	WM	5	SE NW		1.00
27 S	6 W	WM	5	NW SW	9	0.50

NOTICE OF RIGHT TO PETITION FOR RECONSIDERATION OR JUDICIAL REVIEW

This is an order in other than a contested case. This order is subject to judicial review under ORS 183.484 and ORS 536.075. Any petition for judicial review must be filed within the 60-day time period specified by ORS 183.484(2). Pursuant to ORS 183.484, ORS 536.075 and OAR 137-004-0080, you may petition for judicial review and petition the Director for reconsideration of this order. A petition for reconsideration may be granted or denied by the Director, and if no action is taken within 60 days following the date the petition was filed, the petition shall be deemed denied. In addition, under ORS 537.260 any person with an application, permit or water right certificate subsequent in priority may jointly or severally contest the issuance of the certificate within three months after issuance of the certificate.

Twp	Rng	Mer	Sec	Q-Q	GLot	Acres
27 S	6 W	WM	6	SE NE		0.85
27 S	6 W	WM	6	NE SE		0.10

Water Use Measurement, Recording, and Reporting Conditions:

- A. The water user shall maintain, in good working order, a totalizing flow meter at each point of diversion.
- B. The water user shall allow the watermaster access to the device; provide however, where any device is located within a private structure, the watermaster shall request access upon reasonable notice.
- C. The Director may require the water user to keep and maintain a record of the volume of water diverted and may require the water user to report water-use on a periodic schedule as established by the Director. In addition, the Director may require the water user to report general water-use information, the periods of water use and the place and nature of use of water under the right.
- D. The Director may provide an opportunity for the water user to submit alternative measuring and reporting procedures for review and approval.

The water user shall maintain and operate fish screening consistent with current Oregon Department of Fish and Wildlife (ODFW) standards. Fish screening is to prevent fish from entering the diversion.

The use of water under this right is subject to the terms and conditions of contract No. I-2019-9, or a satisfactory replacement, between Douglas County and the water user, a copy of which must be on file in the records of the Water Resources Department.

Failure to comply with any of the provisions of this right may result in action including, but not limited to, restrictions on the use, civil penalties, or cancellation of the right.

Where two or more water users agree among themselves as to the manner of rotation in the use of water and such agreement is placed in writing and filed by such water users with the watermaster, and such rotation system does not infringe upon such prior rights of any water user not a party to such rotation plan, the watermaster shall distribute the water according to such agreement.

This right is for the beneficial use of water without waste. The water user is advised that new regulations may require the use of best practical technologies or conservation practices to achieve this end.

By law, the land use associated with this water use must be in compliance with statewide land-use goals and any local acknowledged land-use plan.

The use of water allowed herein may be made only at times when sufficient water is available to satisfy all prior rights, including prior rights for maintaining instream flows.

The right to the use of the water for the above purpose is restricted to beneficial use on the place of use described.

Issued JUN 20 2025.

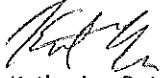

Katherine Ratcliffe
Water Right Services Division Administrator, for
Ivan Gall, Director
Oregon Water Resources Department

PERMIT

MEMO –Proof to Satisfaction

Application # <u>5-88722</u>	Permit # <u>5-55247</u>	Permit Amendment (T-FILE)#
WRD Reviewer (CW) <u>Skang</u>	Date <u>March 2, 2025</u>	
WRD Peer Reviewer (PR) <u>holmes</u>	Date <u>Apr. 25</u>	
Related Files:		

CW	PR	RESEARCH
<input checked="" type="checkbox"/>	<input type="checkbox"/>	Organize: file in chronological Order; Pull following items from paper file:
		<input checked="" type="checkbox"/> CBU Report/Map <input checked="" type="checkbox"/> App (Permit) Map <input type="checkbox"/> Assignment <input type="checkbox"/> Extension <input type="checkbox"/> Fish Screen Doc <input type="checkbox"/> Pump Test <input type="checkbox"/> SWL (paper) <input type="checkbox"/> Water Use Charts <input type="checkbox"/> Permit Amendment
		Electronic Application Folder:
<input checked="" type="checkbox"/>	<input type="checkbox"/>	<input checked="" type="checkbox"/> Create CBU folder <input checked="" type="checkbox"/> Create Work Packet folder
<input type="checkbox"/>	<input type="checkbox"/>	Scan: Above documents into "CBU Folder"
<input type="checkbox"/>	<input type="checkbox"/>	Save other docs electronically: save these in the Work Packet folder per naming conventions
		<input checked="" type="checkbox"/> Permit <input type="checkbox"/> Transfer Order <input checked="" type="checkbox"/> POU Report (conflict) <input type="checkbox"/> Water Use Report <input type="checkbox"/> SWL (GW) <input checked="" type="checkbox"/> OrMap Tax Lot Map <input checked="" type="checkbox"/> Ownership Report <input checked="" type="checkbox"/> BLM Map <input type="checkbox"/> PT Approve/Deny <input type="checkbox"/> Dam Safety <input type="checkbox"/> Mitigation <input type="checkbox"/> Others
<input type="checkbox"/>	<input type="checkbox"/>	Search :
<input type="checkbox"/>	<input type="checkbox"/>	<input checked="" type="checkbox"/> Interactive Mapper <input type="checkbox"/> AOI <input checked="" type="checkbox"/> Map and TaxLot 3007400 New Owner & Address: <u>Same</u>

REVIEW OF CLAIM: Comments on Second Page

Required By Permit/Order	Complied Y/N	CONDITIONS	NOTES:
<input checked="" type="checkbox"/> Yes <input type="checkbox"/> No <input type="checkbox"/> n/a	<input checked="" type="checkbox"/> Y <input type="checkbox"/> N	Fish Condition	<u>Installed 1-2018 ODFW approved bypass</u> not required
<input checked="" type="checkbox"/> Yes <input type="checkbox"/> No <input type="checkbox"/> n/a	<input checked="" type="checkbox"/> Y <input type="checkbox"/> N	Meter/Measuring Device	<u>Installed Jan 2018</u>
<input type="checkbox"/> Yes <input type="checkbox"/> No <input type="checkbox"/> n/a	<input type="checkbox"/> Y <input type="checkbox"/> N	Water Use Reporting	
<input type="checkbox"/> Yes <input type="checkbox"/> No <input type="checkbox"/> n/a	<input type="checkbox"/> Y <input type="checkbox"/> N	Pump Test	
<input type="checkbox"/> Yes <input type="checkbox"/> No <input type="checkbox"/> n/a	<input type="checkbox"/> Y <input type="checkbox"/> N	SWL (Month)	
<input type="checkbox"/> Yes <input type="checkbox"/> No <input type="checkbox"/> n/a	<input type="checkbox"/> Y <input type="checkbox"/> N	Dam Safety	
<input type="checkbox"/> Yes <input type="checkbox"/> No <input type="checkbox"/> n/a	<input type="checkbox"/> Y <input type="checkbox"/> N	Well Id	
<input type="checkbox"/> Yes <input type="checkbox"/> No <input type="checkbox"/> n/a	<input checked="" type="checkbox"/> Y <input type="checkbox"/> N	Other:	
<input checked="" type="checkbox"/> Yes <input type="checkbox"/> No <input type="checkbox"/> n/a	<input checked="" type="checkbox"/> Y <input type="checkbox"/> N	C-date <u>1/7/2025</u>	Ext C-date <u>Claim Says 5/2020</u>

REVIEW OF MAP: ☐ Yes ☐ No is a REVISED Map required?

CW	PR	Notes:
<input type="checkbox"/>	<input type="checkbox"/>	Verify POA/POD Location
<input type="checkbox"/>	<input type="checkbox"/>	Verify POU
<input type="checkbox"/>	<input type="checkbox"/>	POU clearly identified use type
<input type="checkbox"/>	<input type="checkbox"/>	DLC/GOV'T LOT

RUN CAPACITY CALCULATOR AND SAVE CALCS TO APPLICATION FOLDER:

POD/POA PERMIT	POD/POA CLAIM	PERMITTED RATE	CLAIM RATE	CALCULATED RATE	NOTES:
		<u>44.6 AF</u>	<u>Sprinklers</u>	<u>0.33cfs</u>	<u>See Calc Sheet</u>
				<u>0.34cfs</u>	

DETERMINATION:

CW	PR	DOCUMENT	NOTES:
<input type="checkbox"/>	<input type="checkbox"/>	LETTER FOR CLARIFICATION	
<input type="checkbox"/>	<input type="checkbox"/>	DRAFT (PLEASE EXPLAIN)	
<input type="checkbox"/>	<input type="checkbox"/>	PROPOSED	

<input checked="" type="checkbox"/>	<input type="checkbox"/>	FINAL	made proof
<input type="checkbox"/>	<input type="checkbox"/>	PROPOSED ORDER TO CANCEL	

FINAL CHECKS: Review your document; BEFORE printing proposed for Support

CW	PR	DID YOU CHECK?	NOTES:
<input type="checkbox"/>	<input type="checkbox"/>	DATA REVIEW	
		<input type="checkbox"/> POA/POD/DAM TABLES/DESCRIPTIONS	<input type="checkbox"/> PLACE OF USE TABLES, INCLUDING ACRES FOR GOV'T LOTS/DLC
<input type="checkbox"/>	<input type="checkbox"/>	SPELL CHECKED DOC	
<input type="checkbox"/>		CERT NUMBER ISSUED	CERT #

EXTRAS: BEFORE Printing your Final Certificate

CW	PR	DID YOU CHECK?	NOTES:
<input type="checkbox"/>	<input type="checkbox"/>	DATA REVIEW COMMENTS	
<input type="checkbox"/>	<input type="checkbox"/>	SPELL CHECKED DOC BEFORE FINAL CERTIFICATE PRINTED	

CASEWORKER REVIEW COMMENTS:

PEER REVIEWER COMMENTS:

COPY

CLAIM of BENEFICIAL USE MAP

FOR: THOMAS (JUSTIN) & KIMBERLY LINDBLOOM

BY: NATHAN REED, PE, CWRE

T27S, R6W, W.M. SECTION 6

APPLICATION NO. S-88728

PERMIT NO. S-55247

DATE OF SURVEY: MAY 20, 2023



SCALE: 1" = 1320'

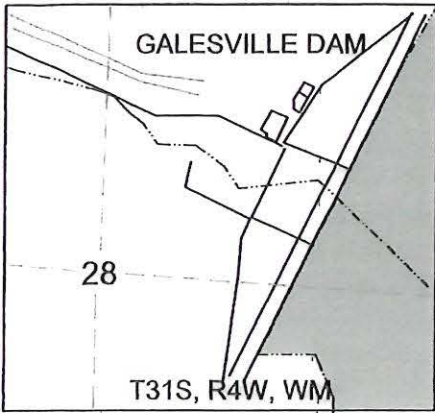

SCALE: 1" = 400'

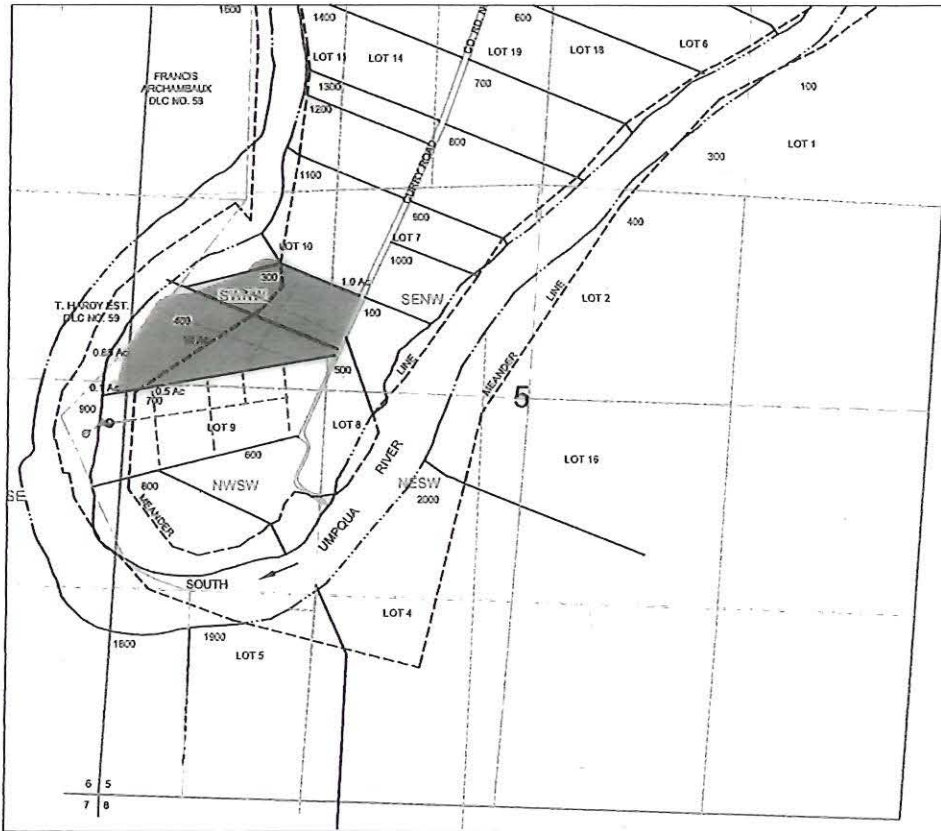

RECEIVED
JUN 15 2023
OWRD

POD IS LOCATED 2230 FEET NORTH & 270 FEET WEST OF SE CORNER OF SECTION 6.

MAP PREPARED FOR:
JUSTIN & KIMBERLY LINDBLOOM
314 BURKHART RAPIDS RD
ROSEBURG, OR 97471

LEGEND

- | | | | |
|-----------|-------|-----|------------|
| ---○--- | WATER | --- | QUARTER |
| ---△--- | POD | --- | SIXTEENTH |
| ---(M)--- | PUMP | --- | GLOT |
| --- | METER | --- | PARCEL |
| --- | PIPE | --- | IRRIGATION |

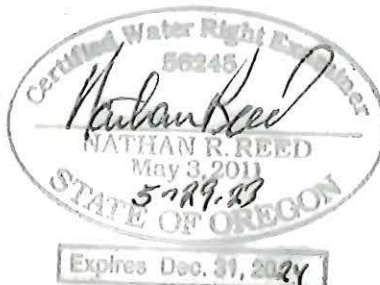

Expires Dec. 31, 2024

THE PURPOSE OF THIS MAP IS TO IDENTIFY THE LOCATION OF THE WATER RIGHT. IT IS NOT INTENDED TO PROVIDE INFORMATION RELATIVE TO THE LOCATION OF PROPERTY OWNERSHIP BOUNDARY LINES.

MAP PREPARED BY:
NATHAN REED PE, CWRE
157 WEST BODIE STREET
ROSEBURG, OR 97471

**STATE OF OREGON
WATER RESOURCES DEPARTMENT**

725 Summer St. N.E. Ste. A

SALEM, OR 97301-4172

(503) 986-0900 / (503) 986-0904 (fax)

RECEIPT # **140929**

INVOICE # _____

RECEIVED FROM: LINDBI.com Orchards

BY: _____

APPLICATION	
PERMIT	
TRANSFER	

CASH: ☐ CHECK: # X 378 OTHER: (IDENTIFY) ☐ _____

TOTAL REC'D \$ 230.00

1083 TREASURY 4170 WRD MISC CASH ACCT

0407 COPIES \$ _____

OTHER: (IDENTIFY) _____ \$ _____

0243 I/S Lease _____ 0244 Muni Water Mgmt. Plan _____ 0245 Cons. Water _____

4270 WRD OPERATING ACCT

MISCELLANEOUS

0407 COPY & TAPE FEES \$ _____

0410 RESEARCH FEES \$ _____

0408 MISC REVENUE: (IDENTIFY) _____ \$ _____

TC162 DEPOSIT LIAB. (IDENTIFY) _____ \$ _____

0240 EXTENSION OF TIME \$ _____

WATER RIGHTS:

0201 SURFACE WATER \$ _____ 0202 \$ _____

0203 GROUND WATER \$ _____ 0204 \$ _____

0205 TRANSFER \$ _____

WELL CONSTRUCTION

0218 WELL DRILL CONSTRUCTOR \$ _____ 0219 \$ _____

LANDOWNER'S PERMIT

0220 \$ _____

0200 OTHER (IDENTIFY) COBUI # 230.00

0536 TREASURY 0437 WELL CONST. START FEE

0211 WELL CONST START FEE \$ _____ CARD# _____

0210 MONITORING WELLS \$ _____ CARD# _____

OTHER (IDENTIFY) _____

0607 TREASURY 0467 HYDRO ACTIVITY LIC NUMBER

0233 POWER LICENSE FEE (FW/WRD) \$ _____

0231 HYDRO LICENSE FEE (FW/WRD) \$ _____

HYDRO APPLICATION \$ _____

TREASURY OTHER / RDX

FUND _____ TITLE _____

OBJ. CODE _____ VENDOR # _____

DESCRIPTION \$ _____

RECEIPT: **140929**

DATED: 6/15/2023 BY: mcaley

**CLAIM OF
BENEFICIAL USE
for Surface Water Permits
claiming more than 0.1 cfs**



Oregon Water Resources Department
725 Summer Street NE, Suite A
Salem, Oregon 97301-1266
(503) 986-0900
www.oregon.gov/OWRD

**A fee of \$230 must accompany this form for permits
with priority dates of July 9, 1987, or later.**

A separate form shall be completed for each permit.

In cases where a permit has been amended through the permit amendment process, a separate claim for the permit amendment is not required. Incorporate the permit amendment into the claim for the permit.

This form is subject to revision. **Begin each new claim** by checking for a new version of this form at:
<https://www.oregon.gov/OWRD/Forms/Pages/default.aspx>

Go to "Resources for Water Right Examiners (CWRE)" Page

<https://www.oregon.gov/OWRD/programs/WaterRights/COBU/Pages/default.aspx>

The completion of this form is required by OAR 690-014-0100(1) and 690-014-0110(4).

Please type or print in dark ink. If this form is found to contain errors or omissions, it may be returned to you. **Every item must have a response.** If any requested information does not apply to the claim, insert "NA." **Do not delete or alter any section of this form unless directed by the form.** The Department may require the submittal of additional information from any water user or authorized agent.

"Section 8" of this form is intended to aid in the completion of this form and should not be submitted.

If you have questions regarding the completion of this form, please call 503-979-9103.

The Department has a program that allows it to enter into a voluntary agreement with an applicant for expedited services. Under such an agreement, the applicant pays the cost to hire additional staff that would not otherwise be available. This program means a certificate may be issued in about a month. For more information on this program see

<https://www.oregon.gov/OWRD/programs/WaterRights/RA/Pages/default.aspx>

SECTION 1

GENERAL INFORMATION

1. File Information:

RECEIVED
JUN 15 2023
OWRD

APPLICATION # S-88728	PERMIT # S-55247	PERMIT AMENDMENT # T-
---------------------------------	----------------------------	---------------------------------

2. Property Owner (current owner information):

APPLICANT/BUSINESS NAME Thomas (Justin) & Kimberly Lindbloom		PHONE NO. 541-784-7535	ADDITIONAL CONTACT NO. NA
ADDRESS 314 Burkhart Rapids Lane			
CITY Roseburg	STATE OR	ZIP 97471	E-MAIL tjlindbloom@gmail.com

If the current property owner is not the permit holder of record, it is recommended that an assignment be filed with the Department. ***Each permit holder of record must sign this form.***

3. Permit or holder of record (this may, or may not, be the current property owner):

PERMIT HOLDER OF RECORD Thomas (Justin) & Kimberly Dawn Lindbloom		
ADDRESS 314 Burkhart Rapids Lane		
CITY Roseburg	STATE OR	ZIP 97471

ADDITIONAL PERMIT HOLDER OF RECORD NA		
ADDRESS		
CITY	STATE	ZIP

4. Date of Site Inspection:

5/29/2023

5. Person(s) interviewed and description of their association with the project:

NAME	DATE	ASSOCIATION WITH THE PROJECT
Justin Lindbloom	5/29/2023	Landowner

6. County:

Douglas

7. If any property described in the place of use of the permit final order is excluded from this report, identify the owner of record for that property (ORS 537.230(5)):

OWNER OF RECORD NA		
ADDRESS		
CITY	STATE	ZIP

Add additional tables for owners of record as needed

RECEIVED

JUN 15 2023

OWRD

SECTION 2 SIGNATURES

CWRE Statement, Seal and Signature

The facts contained in this Claim of Beneficial Use are true and correct to the best of my knowledge.

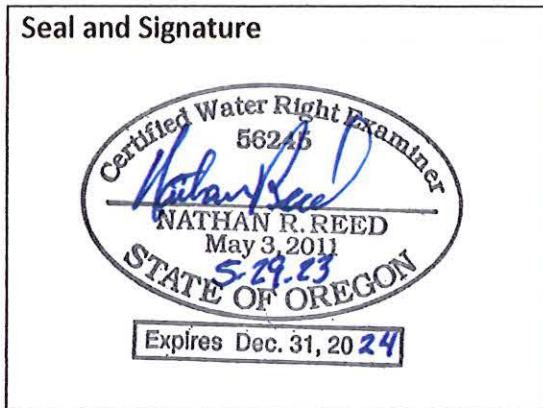

CWRE NAME Nathan Reed		PHONE NO. 541-784-7191	ADDITIONAL CONTACT NO. NA
ADDRESS 157 West Bodie Street			
CITY Roseburg	STATE OR	ZIP 97471	E-MAIL nreed68@hotmail.com

Permit Holder of Record Signature or Acknowledgement

Each permit holder of record must sign this form in the space provided below.

The facts contained in this Claim of Beneficial Use are true and correct to the best of my knowledge. I request that the Department issue a water right certificate.

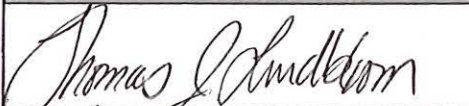
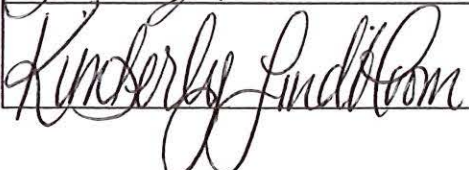
SIGNATURE	PRINT OR TYPE NAME	TITLE	DATE
	Thomas Justin Lindblom	owner	6/8/2023
	Kimberly Lindblom	owner	6/8/2023

RECEIVED

JUN 15 2023

OWRD

SECTION 3
CLAIM DESCRIPTION

RECEIVED
JUN 15 2023
OWRD

1. Point of diversion name or number:

POINT OF DIVERSION (POD) NAME OR NUMBER (CORRESPOND TO MAP)
POD

2. Point of diversion source and tributary:

POD NAME OR NUMBER	SOURCE	TRIBUTARY
POD	Galesville Reservoir (R-9964)	Cow Creek

3. Developed use(s), period of use, and rate for each use:

POD NAME OR NUMBER	USES	IF IRRIGATION, LIST CROP TYPE	SEASON OR MONTHS WHEN WATER WAS USED	ACTUAL RATE OR VOLUME USED (CFS, GPM, OR AF)
POD	Irrigation	Hazelnut	Mar. 1 – Oct. 31	44.6 AF
Total Quantity of Water Used				44.6 AF

4. Provide a general narrative description of the distribution works. This description must trace the water system from each point of diversion to the place of use:

A 7.5 Hp centrifugal draws water from the South Umpqua River, under contract for Galesville stored water, via a fish screened intake. Delivers to filtration station and flow meter and out 3-inch PVC buried mainline, branching to 2-inch PVC buried sub-main, down to 1 ½-inch PVC buried laterals to ¾" flex lines to drip heads

Reminder: The map associated with this claim must identify the location of the point(s) of diversion, Donation Land Claims (DLC), Government Lots (GLot), and Quarter-Quarters (QQ).

5. Variations:

Was the use developed differently from what was authorized by the permit, or permit amendment final order? If yes, describe below.

NO

(e.g. "The permit allowed three points of diversion. The water user only developed one of the points." or "The permit allowed 40.0 acres of irrigation. The water user only developed 10.0 acres.")

6. Claim Summary:

POD NAME OR #	MAXIMUM RATE AUTHORIZED	CALCULATED THEORETICAL RATE BASED ON SYSTEM	AMOUNT OF WATER MEASURED	USE	# OF ACRES ALLOWED	# OF ACRES DEVELOPED
POD	0.26 cfs	0.33	0.34	Irrigation	20.45	20.45

SECTION 4 SYSTEM DESCRIPTION

Are there multiple PODs?

NO

If "YES" you will need to copy and complete a separate Section 4 for each POD.

POD Name or Number this section describes (only needed if there is more than one):

A. Place of Use

1. Is the right for municipal use?

NO

If "YES" the table below may be deleted.

TWP	RNG	MER	SEC	QQ	GLOT	DLC	USE	IF IRRIGATION, # PRIMARY ACRES	IF IRRIGATION, # SUPPLEMENTAL ACRES
27S	6W	WM	5	SWNW	10		Irrigation	18.00	
27S	6W	WM	5	SEnw	7		Irrigation	1.00	
27S	6W	WM	5	NWSW	9		Irrigation	0.50	
27S	6W	WM	6	SENE			Irrigation	0.85	
27S	6W	WM	6	NESE			Irrigation	0.10	
Total Acres Irrigated								20.45	

Reminder: The map associated with this claim must identify Donation Land Claims (DLC), Government Lots (Glot), Quarter Quarters (QQ), and if for irrigation, the number of acres irrigated within each projected DLC, Glot, and QQ.

B. Diversion and Delivery System Information

Provide the following information concerning the diversion and delivery system. Information provided must describe the equipment used to transport and apply the water from the point of diversion to the place of use.

1. Is a pump used?

YES

If "NO" items 2 through item 6 may be deleted.

2. Pump Information:

MANUFACTURER	MODEL	SERIAL NUMBER	TYPE (CENTRIFUGAL, TURBINE OR SUBMERSIBLE)	INTAKE SIZE	DISCHARGE SIZE
Berkley	PPS118	358086	Cenrifugal	2	2

3. Motor Information:

MANUFACTURER	HORSEPOWER
Baldor	7.5

4. Theoretical Pump Capacity:

HORSEPOWER	OPERATING PSI	LIFT FROM SOURCE TO PUMP	LIFT FROM PUMP TO PLACE OF USE	TOTAL PUMP OUTPUT (IN CFS)
7.5	50	5	20	0.33

5. Provide pump calculations:

50 psi = 127 feet; $Q = (Hp \times eff.) / (\text{Sum Total Head}) = (7.5 \times 6.61) / (127 + 5 + 20) = \underline{0.33 \text{ cfs}}$

6. Measured Pump Capacity (using meter if meter was present and system was operating):

INITIAL METER READING	ENDING METER READING	DURATION OF TIME OBSERVED	TOTAL PUMP OUTPUT (IN CFS)
1266571 gallon	1266875 gallon	2 minute	0.34

Reminder: For pump calculations use the reference information at the end of this document.

7. Is the distribution system piped?

YES

If "NO" items 8 through item 13 may be deleted.

8. Mainline Information:

MAINLINE SIZE	LENGTH	TYPE OF PIPE	BURIED OR ABOVE GROUND
3"	960 feet	CI 1160 PVC	buried

9. Lateral or Handline Information:

LATERAL OR HANDLINE SIZE	LENGTH	TYPE OF PIPE	BURIED OR ABOVE GROUND
¾"	46,000 feet	Flex-line	buried

10. Sprinkler Information:

SIZE	OPERATING PSI	SPRINKLER OUTPUT (GPM)	TOTAL NUMBER OF SPRINKLERS	MAXIMUM NUMBER USED	TOTAL SPRINKLER OUTPUT (CFS)
NA					

Reminder: For sprinkler output determination use the reference information at the end of this document.

RECEIVED

JUN 15 2023

OWRD

WR

11. Drip Emitter Information:

SIZE	OPERATING PSI	EMITTER OUTPUT (GPM)	TOTAL NUMBER OF EMITTERS	MAXIMUM NUMBER USED	TOTAL EMITTER OUTPUT (CFS)
3/4"	50	0.23	2010	670	0.34

12. Drip Tape Information:

DRIPPER SPACING IN INCHES	GPM PER 100 FEET	TOTAL LENGTH OF TAPE	MAXIMUM LENGTH OF TAPE USED	TOTAL TAPE OUTPUT (CFS)	ADDITIONAL INFORMATION
NA					

13. Pivot Information:

MANUFACTURER	MAXIMUM WETTED RADIUS	OPERATING PSI	TOTAL PIVOT OUTPUT (GPM)	TOTAL PIVOT OUTPUT (CFS)
NA				

C. Storage

1. Does the distribution system include in-system storage (e.g. storage tank, bulge in system / reservoir)?

NO

If "NO", item 2 and 3 relating to this section may be deleted.

D. Gravity Flow Pipe

(THE DEPARTMENT TYPICALLY USES THE HAZEN-WILLIAM'S FORMULA FOR A GRAVITY FLOW PIPE SYSTEM)

1. Does the system involve a gravity flow pipe?

NO

E. Gravity Flow Canal or Ditch

(THE DEPARTMENT TYPICALLY USES MANNING'S FORMULA FOR CANALS AND DITCHES)

1. Is a gravity flow canal or ditch used to convey the water as part of the distribution system?

NO

F. Additional notes or comments related to the system:

RECEIVED

JUN 15 2023

OWRD

SECTION 5 CONDITIONS

All conditions contained in the permit, permit amendment, or any extension final order shall be addressed. Reports that do not address all performance related conditions will be returned.

1. Time Limits:

Permits and any extension final orders contain any or all of the following dates: the date when the actual construction work was to begin, the date when the construction was to be completed, and the date when the complete application of water to the proposed use was to be completed. These dates may be referred to as ABC dates. Describe how the water user has complied with each of the development timelines established in the permit or permit extension of time:

	DATE FROM PERMIT	DATE ACCOMPLISHED*	DESCRIPTION OF ACTIONS TAKEN BY WATER USER TO COMPLY WITH THE TIME LIMITS
ISSUANCE DATE	1-7-2020		
BEGIN CONSTRUCTION (A)		1-2020	Contractor installing buried pipes
COMPLETE CONSTRUCTION (B)		1-2020	Contractor completed install
COMPLETE APPLICATION OF WATER (C)	1-7-2025	5-2020	Beneficially applying water to orchard

* MUST BE WITHIN PERIOD BETWEEN PERMIT OR ANY EXTENSION FINAL ORDER ISSUANCE AND THE DATE TO COMPLETELY APPLY WATER

2. Is there an extension final order(s)?

NO

3. Measurement Conditions:

a. Does the permit, permit amendment, or any extension final order require the installation of a meter or approved measuring device? YES

If "NO", items b through f relating to this section may be deleted.

Reminder: If a meter or approved measuring device was required, the COBU map must indicate the location of the device in relation to the point of diversion.

b. Has a meter been installed?

YES

c. Meter Information

POD NAME OR #	MANUFACTURER	SERIAL #	CONDITION (WORKING OR NOT)	CURRENT METER READING	DATE INSTALLED
POD	Netafim	18-80040430	working	12662875 gallons	1-2018

4. Recording and reporting conditions:

a. Is the water user required to report the water use to the Department?

NO

5. Fish Screening:

a. Are any points of diversion required to be screened to prevent fish from entering the point of diversion? YES

If "NO", items b through e relating to this section may be deleted.

Reminder: If fish screening devices were required, the COBU map must indicate their location in relation to the point of diversion.

b. Has the fish screening been installed? YES

c. When was the fish screening installed?

DATE	BY WHOM
1-2018	Stettler Supply

Reminder: If the permit was issued on or after February 1, 2011, the fish screen is required to be approved by the Oregon Department of Fish and Wildlife regardless of the rate of diversion.

d. If the diversion involves a pump and the total diversion rate of all rights at the point of diversion is less than 225 gpm (0.5 cfs) and the permit was issued prior to February 1, 2011:

- Has the self-certification form previously been submitted to the Department? NA

If not, go to <https://www.oregon.gov/OWRD/Forms/Pages/default.aspx> complete and attach a copy of the 'ODFW Small Pump Screen Self Certification' form to this claim, and send a copy of it to the Oregon Department of Fish and Wildlife (ODFW).

Reminder: Failure to submit evidence of a timely installed fish screen may result in an unfavorable determination. The ODFW self certification form needs to have been previously submitted or be attached to this form.

e. If the diversion does **not** involve a pump or the total diversion rate of all rights at the point of diversion is 225 gpm (0.5 cfs) or greater:

- Has the ODFW approval been previously submitted? NA

If not, contact and work with ODFW to ensure compliance. To demonstrate compliance, provide signed documentation from ODFW. A form is available at:

<https://www.oregon.gov/OWRD/Forms/Pages/default.aspx>

Reminder: Failure to submit evidence of a timely installed fish screen may result in an unfavorable determination. In order to receive a favorable approval, the ODFW/WRD "Fish Screen Inspection" form needs to have been previously submitted or be attached to this form.

6. By-pass Devices:

a. Are any points of diversion required to have a by-pass device to prevent fish from entering the point of diversion?

NO

RECEIVED
JUN 15 2023
OWRD

7. Other conditions required by permit, permit amendment final order, or extension final order:

- a. Was the water user required to restore the riparian area if it was disturbed? YES
- b. Was a fishway required? NO
- c. Was submittal of a water management and conservation plan required? NO
- d. Other conditions? YES

If "YES" to any of the above, identify the condition and describe the water user's actions to comply with the condition(s):

7.a. Riparian disturbance at minimal.
7.d. The use of water under this right is subject to terms and conditions of contract No. I -2017-5, or satisfactory replacement, between Douglas County and the permittee.

SECTION 6
ATTACHMENTS

Provide a list of any additional documents you are attaching to this report:

ATTACHMENT NAME	DESCRIPTION
ODFW Letter	Fish Screening
CBU Map	Final Proof Survey

RECEIVED
JUN 15 2023
OWRD

SECTION 7

CLAIM OF BENEFICIAL USE MAP

The Claim of Beneficial Use Map must be submitted with this claim. Claims submitted without the Claim of Beneficial Use map will be returned. The map shall be submitted on poly film at a scale of 1" = 1320 feet, 1" = 400 feet, or the original full-size scale of the county assessor map for the location.

Provide a general description of the survey method used to prepare the map. Examples of possible methods include, but are not limited to, a traverse survey, GPS, or the use of aerial photos. If the basis of the survey is an aerial photo, provide the source, date, series and the aerial photo identification number.

A Garmin Rino 650, handheld GPS, used to locate coordinates of pertinent features. Along with Douglas County GIS with ultra-high imagery.

Map Checklist

Please be sure that the map you submit includes ALL the items listed below.

(Reminder: Incomplete maps and/or claims may be returned.)

- ☒ Map on polyester film
- ☒ Appropriate scale (1" = 400 feet, 1" = 1320 feet, or the original full-size scale of the county assessor map)
- ☒ Township, Range, Section, Donation Land Claims, and Government Lots
- ☒ If irrigation, number of acres irrigated within each projected Donation Land Claims, Government Lots, Quarter-Quarters
- ☒ Locations of fish screens and/or fish by-pass devices in relationship to point of diversion
- ☒ Locations of meters and/or measuring devices in relationship to point of diversion or appropriation
- ☒ Conveyance structures illustrated (pumps, reservoirs, pipelines, ditches, etc.)
- ☒ Point(s) of diversion or appropriation (illustrated and coordinates)
- ☒ Tax lot boundaries and numbers
- ☒ Source illustrated if surface water
- ☒ Disclaimer ("This map is not intended to provide legal dimensions or locations of property ownership lines")
- ☒ Application and permit number or transfer number
- ☒ North arrow
- ☒ Legend

RECEIVED

JUN 15 2023

OWRD

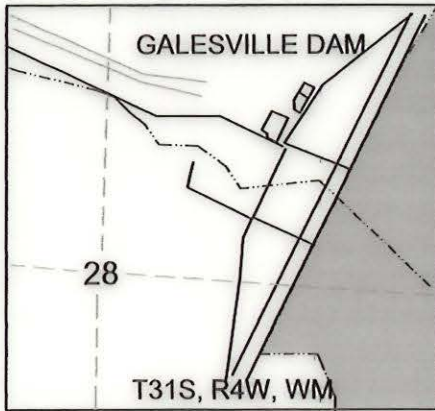

SCALE: 1" = 400'

CLAIM of BENEFICIAL USE MAP

FOR: THOMAS (JUSTIN) & KIMBERLY LINDBLOOM

BY: NATHAN REED, PE, CWRE

T27S, R6W, W.M. SECTION 6

APPLICATION NO. S-88728

PERMIT NO. S-55247

DATE OF SURVEY: MAY 20, 2023



SCALE: 1" = 1320'

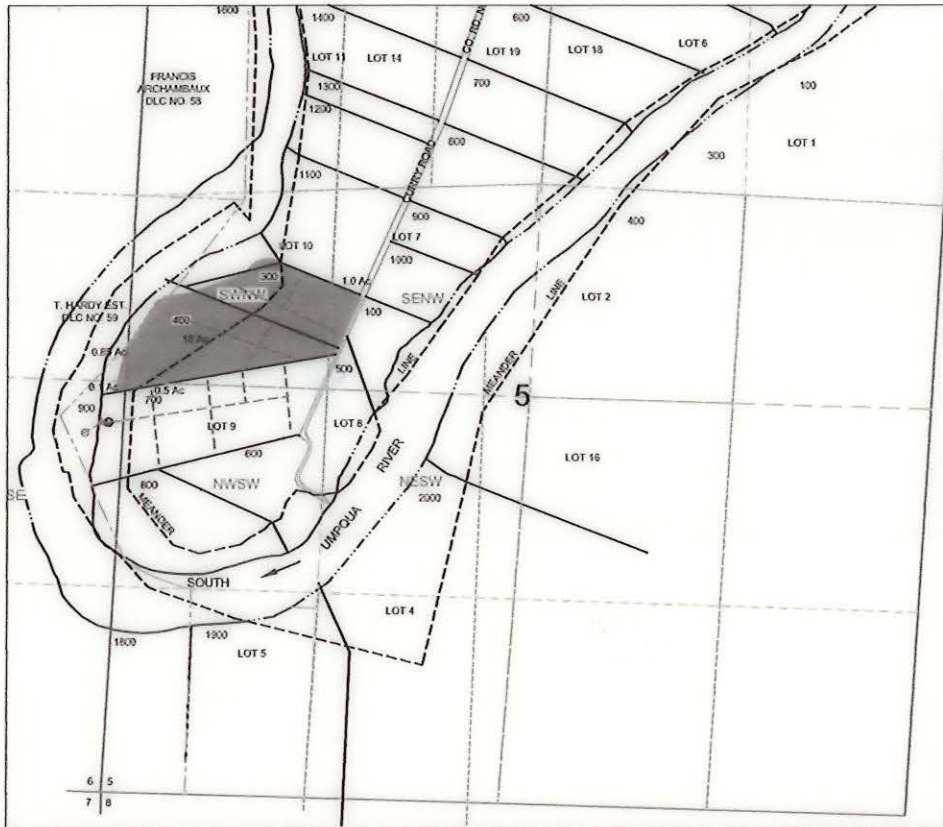

RECEIVED
JUN 15 2023
OWRD

POD IS LOCATED 2230 FEET NORTH & 270 FEET WEST OF SE CORNER OF SECTION 6.

MAP PREPARED FOR:
JUSTIN & KIMBERLY LINDBLOOM
314 BURKHART RAPIDS RD
ROSEBURG, OR 97471

LEGEND	
	WATER
	POD
	PUMP
	METER
	PIPE
	QUARTER
	SIXTEENTH
	GLOT
	PARCEL
	IRRIGATION



Expires Dec. 31, 2024

MAP PREPARED BY:
NATHAN REED PE, CWRE
157 WEST BODIE STREET
ROSEBURG, OR 97471

THE PURPOSE OF THIS MAP IS TO IDENTIFY THE LOCATION OF THE WATER RIGHT. IT IS NOT INTENDED TO PROVIDE INFORMATION RELATIVE TO THE LOCATION OF PROPERTY OWNERSHIP BOUNDARY LINES.



Oregon

Tina Kotek, Governor

Department of Fish and Wildlife

Rogue Watershed District Office

1495 East Gregory Rd.

Central Point, OR 97502

Phone: 541-826-8774

Fax: 541-826-8776

www.odfw.com



April 18, 2023

Thomas Lindbloom
314 Burkhart Rapids Ln.
Rodeburg, OR 97471

Dear Thomas,

Regarding OWRD water right permit S-55095 and S-55247, ODFW has determined that the fish screen at the pump point-of-diversion meets current fish protection criteria, and fish bypass devices are not necessary. Thank you.

Sincerely,

Josh Kelsey
Field Coordinator
Fish Screening and Passage Program

(541) 857-2424

CC: Nathan Reed

RECEIVED

JUN 15 2023

OWRD

Our mission is to protect and enhance Oregon's fish and wildlife and their habitats for use and enjoyment by present and future generations.



Oregon

Tina Kotek, Governor

Water Resources Department

725 Summer St NE, Suite A

Salem, OR 97301

(503) 986-0900

www.oregon.gov/owrd

June 16, 2023

Thomas & Kimberly Lindbloom
314 Burkhart Rapids Ln
Roseburg, OR 97471

On June 15, 2023, the Water Resources Department received the Claim of Beneficial Use (COBU) for the following file:

Application S-88728

Permit S-55247

The COBU included a report and map. In the future the Department will review your submittal. At that time we will review these items and provide a final certificate, proposed certificate, or a request for additional information.

If you are interested in having your COBU reviewed sooner, you may pay to have your file processed immediately, using the Reimbursement Authority program, which is described at: <https://www.oregon.gov/owrd/programs/WaterRights/RA/Pages/default.aspx>

Customer Service phone: (503) 986-0900

Enclosed is your receipt for the \$230.00 COBU recording fee.

If you sell the property, please contact the Department, or have the new owners contact the Department about the need to file an assignment.

Cc: file S-88728

Checklist for Claims of Beneficial Use Received at CSG Counter

Application #:S-88728	WRD Reviewer:Corie
Transfer #:	
Date Received:6/15/2023	
CWRE Name:Nathan Reed	
Priority Date (s):7/29/2019	

Fees Required:

- ☒ YES ☐ NO ☐ A fee of \$230 must accompany this form for permits with priority dates of July 9, 1987, or later.
- ☐ YES ☐ NO ☐ A fee of \$230 must accompany this form for any transfers including a water right with a priority date of July 9, 1987, or later.
Example – A transfer involves 5 rights and one of the rights has a priority date of July 9, 1987, or later, the fee is required.

Map Review:

- ☒ Map on polyester film (OAR 690-014-0170(1) & 310-0050(1)(b))
- ☒ Application & permit #; or transfer # (OAR 690-014-0100(1))
- ☒ Disclaimer (OAR 690-014-0170(5))
- ☒ North arrow (OAR 690-310-0050(2)(c))
- ☒ CWRE stamp and signature (OAR 690-014 & 310-0050)
- ☒ Appropriate scale (1" = 1320', 1" = 400', or the original full-size scale of the county assessor map) (014 & 310)
- ☒ Township, range, section, and tax lot numbers (OAR 690-310-0050(4))

Report Review:

- ☒ On form provided by the Department (OAR 690-014-0100(1))
- ☒ Application & permit #; or transfer # (OAR 690-014)
- ☒ Ownership information (OAR 690-014)
- ☒ Date of survey (OAR 690-014)
- ☒ Person interviewed (OAR 690-014)
- ☒ County (OAR 690-014)
- ☒ CWRE stamp and signature (OAR 690-014-0100)
- ☒ Signature(s) of all permittee of transfer holder (OAR 690-014-0100)

Groundwater File Review:

- ☐ Pump Test not required (Priority Date prior to December 20, 1988) *If no, include pump test flyer w/acknowledgment letter
- ☐ Pump Test required (Priority Date on or after December 20, 1988)
- ☐ Pump Test submitted
- ☐ Pump Test not submitted

MONEY SLIP

DATE:		RECEIPT #:	
RECEIVED FROM:		APPLICATION:	
		PERMIT	
		TRANSFER	
CASH CHECK #	OTHER IDENTITY	TOTAL RECEIVED	
<input type="checkbox"/>	<input type="checkbox"/>		
MISCELLANEOUS		MISCELLANEOUS	
COPY & TAPES		4611	
RESEARCH FEES			
MISC REVENUE (IDENTIFY)			
DEPOSIT (MIS IDENTIFY)			
EXTENSION OF TIME			
WATER RIGHTS		BASIC FEE	
6301 SURFACE WATER		6202	
6302 GROUND WATER		6204	
6303 TRANSFER			
WELL CONSTRUCTION		BASIC FEE	
WELL DRILL CONSTRUCTION		6210	
LANDOWNER'S PERMIT		6212	
OTHER (IDENTIFY)		0200	
MISCELLANEOUS		0204	
6205 POWER LICENSE FEE (PUMP/WHICH)			
6206 HYDRO LICENSE FEE (PUMP/WHICH)			
HYDRO APPLICATION			
SPECIAL INSTRUCTIONS:			

Fill in App
or Transfer
Number

☐ RETURN TO APPLICANT - LETTER ATTACHED

Mailing List for Permit

Application: S-88728

Permit: S-55247

Original mailed to applicant:

THOMAS JUSTIN LINDBLOOM
KIMBERLY DAWN LINDBLOOM
314 BURKHART RAPIDS LANE
ROSEBURG OR 97471

Sent via auto email:

1. WRD - Watermaster District 15, Susan Douthit
2. WRD - Jake Johnstone SWR

Copies sent to:

1. File - S-88728

Copies Mailed

by: TM

(STAFF)

on: 1/7/2020

(DATE)

Application Specialist: Kim French

Oregon Water Resources Department
Water Right Services Division

Water Right Application S-88728 in the)
name of THOMAS JUSTIN)
LINDBLOOM and KIMBERLY DAWN)
LINDBLOOM)

SUPERSEDING FINAL ORDER
APPROVING THE USE OF
STORED WATER

Authority

Oregon Revised Statute (ORS) 537.147 establishes the process by which an application to use stored water exclusively may be submitted. Oregon Administrative Rule (OAR) Chapter 690, Divisions 310 and 340 implement the statute, and provide the Department's procedures and criteria for evaluating applications to use stored water exclusively.

FINDINGS OF FACT

1. On July 29, 2019, Thomas Justin Lindbloom and Kimberly Dawn Lindbloom submitted an application for a water-use permit pursuant to ORS 537.147.

Volume	44.6 ACRE-FEET (AF)
Use	IRRIGATION OF 20.45 ACRES
Source	GALESVILLE RESERVOIR, CONSTRUCTED UNDER PERMIT R-9964, TRIBUTARY TO COW CREEK
County	DOUGLAS COUNTY
Place of Use	SECTION 5 AND 6, TOWNSHIP 27 SOUTH, RANGE 6 WEST, W.M.

2. The required examination fees were paid and minimum application requirements were met.
3. The Department has determined that the proposed use is an authorized use under the water right permit, certificate, or decree that allows the storage of water.
4. The Department provided public notice of the application in the Department's weekly public notice on August 13, 2019. A 30-day comment period followed.
5. The Department has not received public comments related to the possible issuance of the attached permit. Therefore, the Department has determined that no public interest issues as identified in ORS 537.170(8) have been raised.
6. On December 17, 2019, the Department issued a Final Order approving Application S-88728 and a draft permit. Subsequently the Department discovered the December 17, 2019 Final Order

NOTICE OF RIGHT TO PETITION FOR RECONSIDERATION OR JUDICIAL REVIEW

This is an order in other than a contested case. This order is subject to judicial review under ORS 536.075 and ORS 183.484. Any petition for judicial review must be filed within the 60-day time period specified by ORS 183.484(2). Pursuant to OAR 137-004-0080, you may petition for judicial review or petition the Director for reconsideration of this order. A petition for reconsideration may be granted or denied by the Director, and if no action is taken within 60 days following the date the petition was filed, the petition shall be deemed denied.

erroneously identified the period of use as April 1 through October 1. The period of use in the attached permit has been corrected to March 1 through October 31.

7. Accordingly, pursuant to OAR 137-004-0080 (5), a superseding Final Order and Permit will be issued.

CONCLUSIONS OF LAW

1. Application S-88728 is consistent with the requirements of ORS 537.147 and OAR Chapter 690.

ORDER

This Final Order and Permit supersede the December 17, 2019 Final Order and draft permit, which are of no further force or effect.

Application S-88728 is approved and Permit S-55247 is issued.

Dated at Salem, Oregon on JAN 07 2020



Dwight French
Water Right Services Division Administrator, for
Thomas M. Byler, Director
Oregon Water Resources Department

If you have questions about statements contained in this document, please contact Kim French at Kim.R.French@oregon.gov or 503-986-0816.

If you have other questions about the Department or any of its programs please contact our Water Resources Customer Service Group at 503-986-0900.

STATE OF OREGON

COUNTY OF DOUGLAS

PERMIT TO APPROPRIATE THE PUBLIC WATERS

THIS PERMIT IS HEREBY ISSUED TO:

THOMAS JUSTIN LINDBLOOM
KIMBERLY DAWN LINDBLOOM
314 BURKHART RAPIDS LANE
ROSEBURG OR 97471

The specific limits and conditions of the use are listed below.

APPLICATION FILE NUMBER: S-88728

SOURCE OF WATER: GALESVILLE RESERVOIR, CONSTRUCTED UNDER PERMIT R-9964,
TRIBUTARY TO COW CREEK

MAXIMUM VOLUME: 44.6 ACRE-FEET (OR AS FURTHER LIMITED BY CONTRACT)

PURPOSE OR USE: IRRIGATION OF 20.45 ACRES

PERIOD OF USE: MARCH 1 THROUGH OCTOBER 31

DATE OF PRIORITY: JULY 29, 2019

POINT OF DIVERSION:

Twp	Rng	Mer	Sec	Q-Q	Measured Distances
27 S	6 W	WM	6	NE SE	2230 FEET NORTH AND 270 FEET WEST FROM SE CORNER, SECTION 6

The amount of water used for irrigation, together with the amount secured under any other right existing for the same lands, shall be limited to a diversion of not to exceed 2.23 acre-feet per acre for each acre irrigated during the irrigation season of each year. The right to the use of the water for the above purpose is restricted to beneficial use on the lands or place of use described.

PLACE OF USE:

Twp	Rng	Mer	Sec	Q-Q	Acres
27 S	6 W	WM	5	SW NW	18.00
27 S	6 W	WM	5	SE NW	1.00
27 S	6 W	WM	5	NW SW	0.50
27 S	6 W	WM	6	SE NE	0.85
27 S	6 W	WM	6	NE SE	0.10

1. Water Use Measurement, Recording, and Reporting Condition:

- A. Before water use may begin under this permit, the permittee shall install a totalizing flow meter at each point of diversion. The permittee shall maintain the device in good working order.
 - B. The permittee shall allow the watermaster access to the device; provided however, where any device is located within a private structure, the watermaster shall request access upon reasonable notice.
 - C. The Director may require the permittee to keep and maintain a record of the volume of water diverted, and may require the permittee to report water-use on a periodic schedule as established by the Director. In addition, the Director may require the permittee to report general water-use information, the periods of water use and the place and nature of use of water under the permit.
 - D. The Director may provide an opportunity for the permittee to submit alternative measuring and reporting procedures for review and approval.
2. The water user shall install, maintain, and operate fish screening and fish passage devices consistent with current Oregon Department of Fish and Wildlife (ODFW) standards. Fish screening is to prevent fish from entering the proposed diversion, while passage devices provide adequate upstream and downstream passage for fish. The required screen and passage devices are to be in place and functional, and approved in writing by ODFW prior to diversion of water. The water user may submit evidence in writing that ODFW has determined screens and/or passage devices are not necessary.
 3. The use of water under this permit is subject to the terms and conditions of contract No. I-2019-9, or a satisfactory replacement, between Douglas County and the permittee, a copy of which must be on file in the records of the Water Resources Department.

STANDARD CONDITIONS

1. Failure to comply with any of the provisions of this permit may result in action including, but not limited to, restrictions on the use, civil penalties, or cancellation of the permit.
2. Where two or more water users agree among themselves as to the manner of rotation in the use of water and such agreement is placed in writing and filed by such water users with the watermaster, and such rotation system does not infringe upon such prior rights of any water user not a party to such rotation plan, the watermaster shall distribute the water according to such agreement.
3. This permit is for the beneficial use of water without waste. The water user is advised that new regulations may require the use of best practical technologies or conservation practices to achieve this end.
4. By law, the land use associated with this water use must be in compliance with statewide land-use goals and any local acknowledged land-use plan.

5. The use of water allowed herein may be made only at times when sufficient water is available to satisfy all prior rights, including prior rights for maintaining instream flows.
6. Construction of the water system shall begin within five years of the date of permit issuance. The deadline to begin construction may not be extended. This permit is subject to cancellation proceedings if the begin construction deadline is missed.
7. Complete application of the water shall be made within five years of the date of permit issuance. If beneficial use of permitted water has not been made before this date, the permittee may submit an application for extension of time, which may be approved based upon the merit of the application.
8. Within one year after making complete application of water, the permittee shall submit a claim of beneficial use, which includes a map and report, prepared by a Certified Water Rights Examiner.

Issued JAN 07 2020

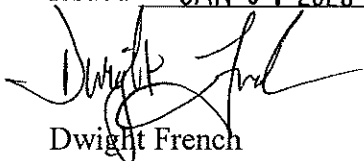

Dwight French
Water Right Services Division Administrator, for
Thomas M. Byler, Director
Oregon Water Resources Department



Oregon

Kate Brown, Governor

Water Resources Department

725 Summer St NE, Suite A

Salem, OR 97301

(503) 986-0900

Fax (503) 986-0904

NOTICE TO PERMITTEE

Carefully review the appeal rights included on the first page of your final order. In some cases, if OWRD receives a request for reconsideration or petition for judicial review within 60 days of the date the final order was served, OWRD may take action to withdraw or modify the final order, or issue a final order denying your application.

ASSIGNMENT OF PERMIT: Pursuant to ORS 537.220, this permit may be assigned to a party other than the permittee named hereon, if the land the permit is associated with changes ownership, or if the permittee is an organization whose name changes as a result of sale or merger. Request for Assignment forms are available from the Oregon Water Resources Department web site at <http://www.oregon.gov/owrd/Pages/pubs/forms.aspx>, or may be requested from the Department at 503-986-0801 or Water Right Application Section, Oregon Water Resources Department, 725 Summer St NE Ste. A, Salem OR 97301.

PERMIT CONDITION FORMS: This permit may specify conditions that require you to submit a form to the Department. These forms are available from the Oregon Water Resources Department web site at <http://www.oregon.gov/owrd/Pages/pubs/forms.aspx>.

REAL ESTATE TRANSACTIONS: Pursuant to ORS 537.330, in any transaction for the conveyance of real estate that includes any portion of the lands described in this permit, the seller of the real estate shall, upon accepting an offer to purchase that real estate, also inform the purchaser in writing whether any permit, transfer approval order, or certificate evidencing the water right is available and that the seller will deliver any permit, transfer approval order or certificate to the purchaser at closing, if the permit, transfer approval order or certificate is available.

CULTURAL RESOURCES PROTECTION LAWS: Permittees involved in ground-disturbing activities should be aware of federal and state cultural resources protection laws. ORS 358.920 prohibits the excavation, injury, destruction, or alteration of an archeological site or object, or removal of archeological objects from public and private lands without an archeological permit issued by the State Historic Preservation Office. 16 USC 470, Section 106, National Historic Preservation Act of 1966 requires a federal agency, prior to any undertaking to take into account the effect of the undertaking that is included on or eligible for inclusion in the National Register. For further information, contact the State Historic Preservation Office at 503-378-4168, extension 232.

For Question, please call our customer service desk at 503-986-0801.

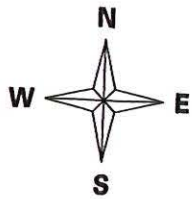

Water Right Application Map
Thomas (Justin) Lindbloom
T.27S. R.6W. Section 5 and 6
Douglas County
Scale: 1" = 400'

RECEIVED
JUL 29 2019
OWRD

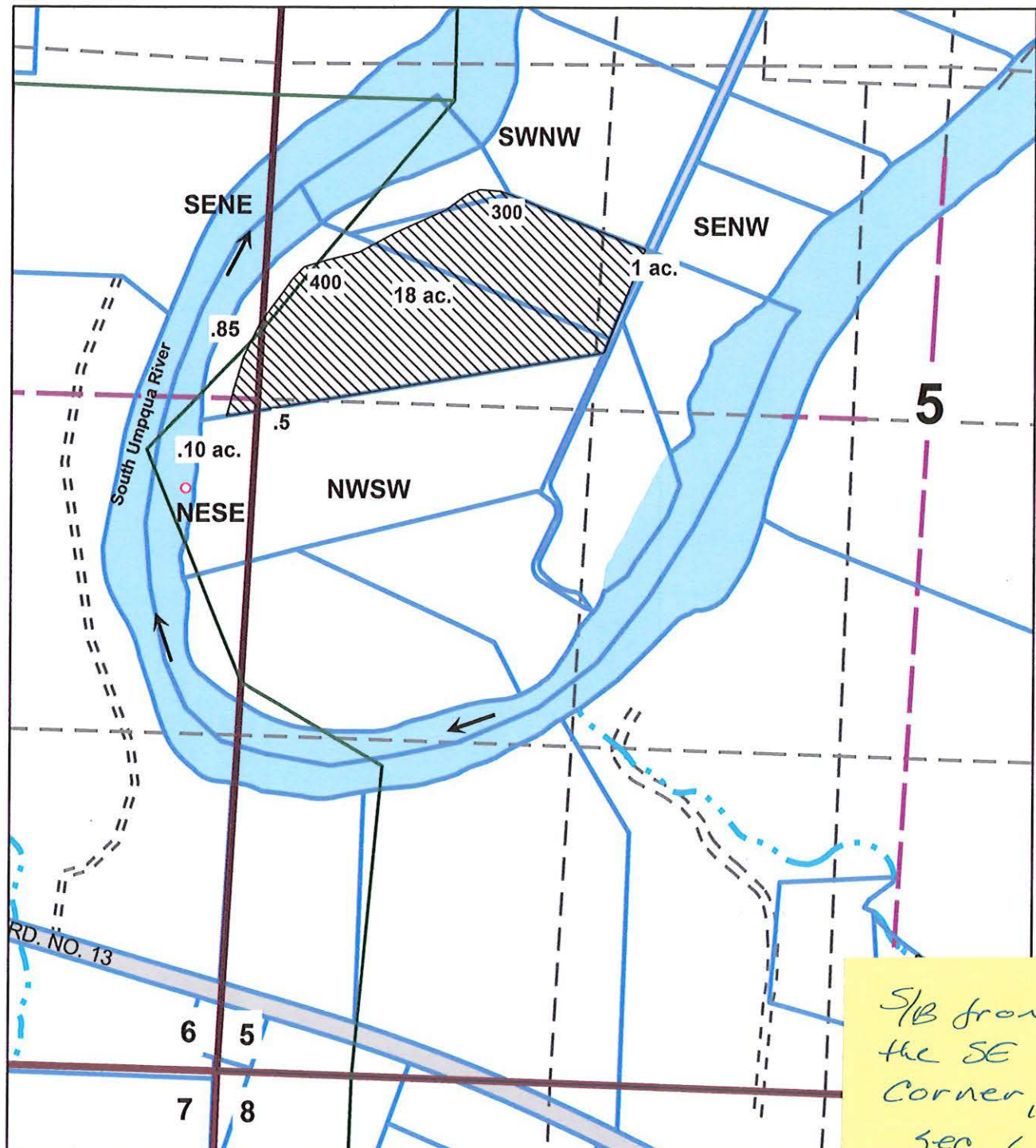

Point of diversion is 2230 ft. North and 270 ft. West from the Southwest corner Section 6.

The purpose of this map is to identify
the location of a Water Right.
Not intended to show property ownership.

5-88728

EXPEDITED SECONDARY APPLICATION CHECKLIST

amm
11/20/19

Application #: S-88728	Applicant: THOMAS JUSTIN LINDBLOOM	
Basin # 16	Priority Date: July 29, 2019	WM#: 15

FINAL ORDER

PR	CW		Limit:	Duty:
<input checked="" type="checkbox"/>	<input checked="" type="checkbox"/>	Requested Use/Rate/Season: 1R-20.45AC; 44.60AF; 3/1-10/31		
<input checked="" type="checkbox"/>	<input checked="" type="checkbox"/>	Allowed Use/Rate/Season: 1R-20.45AC; 44.6 AF; 4/1-10/11		2.23

Comments

PR	CW		Comment Deadline:
<input checked="" type="checkbox"/>	<input checked="" type="checkbox"/>	Public Notice Date: 8/13/19	9/12/19
<input checked="" type="checkbox"/>	<input checked="" type="checkbox"/>	Elec/Written comments? <input checked="" type="checkbox"/> No <input type="checkbox"/> Yes	Add commenter to mailing list
<input checked="" type="checkbox"/>	<input checked="" type="checkbox"/>	Comment Evaluation: <input type="checkbox"/> No <input type="checkbox"/> Yes	<input checked="" type="checkbox"/> NA
<input checked="" type="checkbox"/>	<input checked="" type="checkbox"/>	Were there any comments that raise a public interest described in ORS 537.170(8)? <input checked="" type="checkbox"/> No <input type="checkbox"/> Yes; issue a PFO	

Water Storage

PR	CW	
<input checked="" type="checkbox"/>	<input checked="" type="checkbox"/>	<input type="checkbox"/> No <input checked="" type="checkbox"/> Yes Stored under Permit # R-9964
<input checked="" type="checkbox"/>	<input checked="" type="checkbox"/>	Reservoir Name: GALESVILLE RES → COW CREEK (1R-4/1-10/11)
<input checked="" type="checkbox"/>	<input checked="" type="checkbox"/>	Storage Contract <input type="checkbox"/> NA <input type="checkbox"/> BOR <input checked="" type="checkbox"/> Doug Co <input type="checkbox"/> CORP <input checked="" type="checkbox"/> Needed <input checked="" type="checkbox"/> Obtained # J-2019-9

Land Use

PR	CW	
<input checked="" type="checkbox"/>	<input checked="" type="checkbox"/>	<input checked="" type="checkbox"/> Allowed Outright <input type="checkbox"/> Not Allowed <input type="checkbox"/> Being Pursued <input type="checkbox"/> Not Being Pursued <input type="checkbox"/> Decision Obtained
		<input type="checkbox"/> Receipt Only <input type="checkbox"/> NA

Measurement, Recording, and Reporting Conditions

PR	CW	
<input checked="" type="checkbox"/>	<input checked="" type="checkbox"/>	Medium > 0.1 CFS but < 0.25 CFS, > 9.2 AF but < 100 AF
<input type="checkbox"/>	<input type="checkbox"/>	Large > 0.25 CFS, > 100 AF (use Large for: temp control (including NU) or when applicant is a government entity)

Other Information

PR	CW	
<input checked="" type="checkbox"/>	<input checked="" type="checkbox"/>	POU Conflict? <input checked="" type="checkbox"/> No <input type="checkbox"/> Yes
<input checked="" type="checkbox"/>	<input checked="" type="checkbox"/>	Supplemental? <input checked="" type="checkbox"/> NA <input type="checkbox"/> No <input type="checkbox"/> Yes, Limits
<input checked="" type="checkbox"/>	<input checked="" type="checkbox"/>	Is App within a District boundary? <input checked="" type="checkbox"/> No <input type="checkbox"/> Yes cc:
<input checked="" type="checkbox"/>	<input checked="" type="checkbox"/>	Municipal Use? <input checked="" type="checkbox"/> No <input type="checkbox"/> Yes <input type="checkbox"/> change construction finding to 20 years
<input checked="" type="checkbox"/>	<input checked="" type="checkbox"/>	Form M reviewed <input checked="" type="checkbox"/> NA <input type="checkbox"/> Yes Recommendations:

Application #: S-88728		Applicant: THOMAS JUSTIN LINDBLOOM	
PR	CW		
<input checked="" type="checkbox"/>	<input checked="" type="checkbox"/>	<input type="checkbox"/> FO w/ Permit	<input checked="" type="checkbox"/> FO w/Draft Permit; still need
		Permit #	<input type="checkbox"/> FO to deny:
			<input type="checkbox"/> Recording Fees
			<input type="checkbox"/> Easement
			<input checked="" type="checkbox"/> Storage Contract
			<input type="checkbox"/> Land Use Approval
			Refund \$

FO Signatures

Caseworker: Kim R. French	Date: 11/19/19
Peer Reviewer signature: Lisab.	Date: 11.21.19
Manager signature:	Date:

PERMIT

PR	CW	<input type="checkbox"/> NA
<input type="checkbox"/>	<input checked="" type="checkbox"/>	Permit # S-55247
<input type="checkbox"/>	<input checked="" type="checkbox"/>	Received required information
		Date: 12/17/19
		<input type="checkbox"/> Recording Fees
		<input checked="" type="checkbox"/> Storage Contract
		<input type="checkbox"/> Easement
		<input type="checkbox"/> Land Use Approval
<input type="checkbox"/>	<input checked="" type="checkbox"/>	Prepared cover letter?

Fees

PR	CW				
<input checked="" type="checkbox"/>	<input checked="" type="checkbox"/>		Base (\$520)	520	
		44.6	AF	Up to 20 AF @ \$35/AF	700
				Add'l AF @ \$1.20/AF	30
				Exam Fee Req'd	1250
				Exam Fee Paid	1250
				Still Owed/Refund	0
				Rec Fee Req'd	520
				Rec Fee Paid	520
				Pay before Permit	0

Mailing List

PR	CW	
<input checked="" type="checkbox"/>	<input checked="" type="checkbox"/>	<input type="checkbox"/> Applicant - UNAVAILABLE
		<input type="checkbox"/> Authorized Agent - UNAVAILABLE
		<input checked="" type="checkbox"/> Watermaster #15
		<input type="checkbox"/> ALO
		<input type="checkbox"/> CWRE
		<input type="checkbox"/> District
		<input type="checkbox"/> DSL (if reservoir)
		<input type="checkbox"/> City (if within 5-miles of muni wells)
		<input type="checkbox"/> Commenter(s)
		<input type="checkbox"/> Kerri Cope if WMCP required (FO ONLY)
		<input type="checkbox"/> Ann Reece if applicant is an Irrigation District (FO ONLY)

Notes:



Point of Diversion Characteristics

Right:	App: S 88728 *
Name:	THOMAS JUSTIN LINDBLOOM

TRSQQ: 27.00S-06.00W-06-NESE

County: Douglas
Basin: Umpqua
WM District: 15
WM Region: SW
Withdrawn Area: SOUTH UMPQUA RIVER
WAB: S UMPQUA R > UMPQUA R - AT MOUTH (351)
Priority WAB: S UMPQUA R @ mouth (OWRD: Poor, ODFW: Highest) (351)
Rule 4D: Rules apply
Groundwater Restricted Area:
Scenic Water Way:
Division 33: Statewide
Water Quality Limited: Yes

TRSQQ: 31.00S-04.00W-28-SWNE

County: Douglas
Basin: Umpqua
WM District: 15
WM Region: SW
Withdrawn Area: SOUTH UMPQUA RIVER
WAB: COW CR > S UMPQUA R - AB WINDY CR (70573)
Priority WAB: COW CR ab WINDY CR (OWRD: Poor, ODFW: Highest) (70573)
Rule 4D: Rules apply
Groundwater Restricted Area:
Scenic Water Way:
Division 33: Statewide
Water Quality Limited: Yes



Place of Use Conflict Report

The following rights have acreage in the same quarter-quarter as App: S 88728 *

Right	Name	Decree	App	Permit	Cert	Priority	Status	Use	T-R-S-QQ	DLC	Gov't Lot	Acres
CLAIM:SW 253 *	R IMRIE CONN					11/21/1864	NC	IR	27.00S-06.00W-05-			
								IR	27.00S-06.00W-05-			
								IR	27.00S-06.00W-05-			
CLAIM:SW 91 *	CARROLL SENSABAUGH					7/2/1851	NC	LV	27.00S-06.00W-06-NESE			
								LV	27.00S-06.00W-06-SENE			
CERT:59954 OR *	OREGON WATER RESOURCES DEPARTMENT		MF-350		59954	3/26/1974	NC	F1	27.00S-06.00W-06-SENE			
								F1	27.00S-06.00W-05-NWSW			
								F1	27.00S-06.00W-05-SWNW			
								F1	27.00S-06.00W-05-SENW			
								F1	27.00S-06.00W-06-NESE			
CERT:59544 OR *	OREGON WATER RESOURCES DEPARTMENT		MF-351		59544	11/3/1983	NC	F1	27.00S-06.00W-06-NESE			
								F1	27.00S-06.00W-05-SENW			
								F1	27.00S-06.00W-05-NWSW			
								F1	27.00S-06.00W-05-SWNW			
								F1	27.00S-06.00W-06-SENE			
CERT:88441 CF *	TOM MICHAELS		S-10008	S-6668	88441	2/20/1925	NC	IM	27.00S-06.00W-06-NESE			0.0000
								IM	27.00S-06.00W-06-SENE			0.0000
								IM	27.00S-06.00W-05-NWSW			0.0000
								IM	27.00S-06.00W-05-SWNW			0.0000

NO
CONFLICT

							IM	27.00S-06.00W-05-SENW			0.0000
<u>CERT:28554 OR *</u>	HENRY SCOTT	S-29674	S-23368	28554	1/7/1955	NC	IR	27.00S-06.00W-06-NESE		59	10.8000
<u>CERT:75901 OR *</u>	UMPQUA BASIN WATER ASSOCIATION INC.	S-42167	S-31555	75901	5/3/1966	NC	QM	27.00S-06.00W-05-SENW			
							QM	27.00S-06.00W-06-SENE			
							QM	27.00S-06.00W-06-NESE			
							QM	27.00S-06.00W-05-SWNW			
							QM	27.00S-06.00W-05-NWSW			
<u>CERT:75902 OR *</u>	UMPQUA BASIN WATER ASSOCIATION INC.	S-48168	S-36186	75902	4/27/1971	NC	QM	27.00S-06.00W-05-NWSW			
							QM	27.00S-06.00W-05-SWNW			
							QM	27.00S-06.00W-06-SENE			
							QM	27.00S-06.00W-06-NESE			
							QM	27.00S-06.00W-05-SENW			
<u>CERT:61847 CR *</u>	W F BONEBRAKE	S-51506	S-38872	61847	11/28/1973	NC	IR	27.00S-06.00W-05-SENW		3	0.5000
							IR	27.00S-06.00W-05-SENW		2	3.5000
<u>CERT:66237 OR *</u>	OREGON DEPARTMENT OF FISH AND WILDLIFE	S-57411	S-43057	66237	5/12/1978	NC	FW	27.00S-06.00W-05-SENW			
							FW	27.00S-06.00W-06-NESE			
							FW	27.00S-06.00W-06-SENE			
							FW	27.00S-06.00W-05-NWSW			
							FW	27.00S-06.00W-05-SWNW			
<u>PERMIT: S 43898 *</u>	UMPQUA BASIN WATER ASSOCIATION INC.	S-57927	S-43898		9/18/1978	NC	QM	27.00S-06.00W-05-			
							QM	27.00S-06.00W-05-			
							QM	27.00S-06.00W-06-			
							QM	27.00S-06.00W-05-			
							QM	27.00S-06.00W-06-			
<u>CERT:67355 OR *</u>	COUNTY OF DOUGLAS; NATURAL RESOURCES	S-61642	S-48635	67355		NC	FI	27.00S-06.00W-06-SENE			

	FI	27.00S-06.00W-06-NESE		
	FI	27.00S-06.00W-05-SWNW		
	FI	27.00S-06.00W-05-NWSW		
	FI	27.00S-06.00W-05-SENW		
CERT: 94501 OR * BARBARA VEHR	IR	27.00S-06.00W-06-NESE		1.5600
	IR	27.00S-06.00W-06-SENE		10.3600
PERMIT: S 54055 * WAYNE PARKER	IR	27.00S-06.00W-06-SENE		20.0000
	IR	27.00S-06.00W-05-SWNW		1.0000
PERMIT: S 54117 * KRUSE FARMS INC.	IR	27.00S-06.00W-05-SWNW		5.5000
	IR	27.00S-06.00W-05-SENW		17.9000
CERT: 88616 OR * UMPQUA BASIN WATER ASSOCIATION INC.	CM	27.00S-06.00W-06-NESE		
	CM	27.00S-06.00W-06-SENE		
	IM	27.00S-06.00W-06-NESE		
	IM	27.00S-06.00W-06-SENE		
PERMIT: S 54939 * ROGER VEHR	IR	27.00S-06.00W-06-NESE		4.5000
PERMIT: S 55095 * THOMAS (JUSTIN) LINDBLOOM	IR	27.00S-06.00W-05-NWSW		13.5000
	IR	27.00S-06.00W-05-SWNW		2.0000

Expedited Secondary Applications Under HB 2178 (2005)

For expedited secondary applications to use exclusively stored water filed under HB 2178, the public is invited to comment within 30 days of this notice, by **September 12, 2019**. The expedited secondary applications listed below have been filed recently. Any person may raise public interest issues regarding these applications. If public interest issues are raised, the Department may move the application to the standard process and review the application pursuant to ORS 537.153, and issue a Proposed Final Order. If no public issues are raised, the Department may issue a final order and permit without further prior notice.

Comments must identify the specific public interest under ORS 537.170(8) that would be impaired or detrimentally affected by the proposed use, and specifically how the identified public interest would be affected.

POD 1 is the location of the stored water. POD 2 and any additional points are the rediversion point(s).

App#	S-88728
County/Basin	Douglas / Umpqua (16)
Applicant Name	LINDBLOOM, THOMAS JUSTIN AND KIMBERLY DAWN 314 BURKHART RAPIDS LANE ROSEBURG, OR 97471
Sources/TRSQ40Q160	SOUTH UMPQUA RIVER > UMPQUA RIVER / 27.00S 6.00W 6 NESE A RESERVOIR > COW CREEK / 31.00S 4.00W 28 SWNE
Use/Quantity	IRRIGATION / 44.600 AF
Priority Date	07/29/2019

**Oregon Water Resources Department**
Stored Water Only Applications - Expedited Secondary[Main](#) [Help](#)
[Return](#) [Contact Us](#)

Today's Date: Tuesday, July 30, 2019

Base Application Fee.		\$520.00
Acre feet of Stored Water to be diverted.	44.60	\$730.00
Permit Recording Fee. ***		\$520.00
*** the Permit Recording Fee is not required when the application is submitted but, must be paid before a permit will be issued. It is fully refundable if a permit is not issued. If the recording fee is not paid prior to issuance of the Final Order, permit issuance will be delayed.		Recalculate
Estimated cost of Permit Application		\$1,770.00

OWRD Fee Schedule

Fee Calculator Version: B20170117

Standard Application Completeness Checklist

For use with Groundwater and Surface Water Applications Only

Minimum Requirements (OAR 690-310-0040) (ORS 537.400)

For use by WRD staff only

Application S-88728 County Douglas Priority Date 07/29/2019
 Township 27S Range 6W Section 5 & 6
 Amount 44.6 AF Use Irrigation 20.0 AC WM Dist. # 15
 Applicant Name Thomas J. Lindbloom & Kimberly D. Lindbloom
 Receipt No. 130396 Caseworker Assigned: ☒ Barbe ☐ Kim ☐ Lisa

☒ Applicant/Organization Name and Mailing Address

☒ Signature of all applicants (include title or authority of representative if applicant is an organization or corporation). *Applicant's agent may NOT sign application.

☒ Property Ownership: Does the applicant own all the land for the proposed project? ☒ Y ☐ N

If No:

☒ The affected landowner's name(s) and mailing address(s) must be listed

☒ A signed statement declaring the existence of either written authorization or an easement permitting access to land crossed by the proposed ditch canal or other work must be submitted.

☒ For a SW Application: Source of water must be indicated.

☒ If the source is stored water, is the stored water component filled out and does the applicant own the reservoir or include a non-expired agreement for stored water? (ORS 537.400)

NOTE: A surface water application cannot be filed at the same time as a Reservoir or Alt Reservoir if it will be for the use of the stored water under the PROPOSED Reservoir application, Exp. Secondary (E2)(ORS 537.147).

☒ If for stored water not under contract, is the source authorized under a permit, certificate, or decree?

Permit or Certificate issued ☐ Y ☐ N

Permit or Certificate # R-9964

☒ For a GW Application: Well Development Tables completed and/or a well log report included (if existing)

☒ Division 33, Public Interest Information (Sensitive, Threatened, Endangered, Fish Species)

☒ Proposed Water Use

☒ Amount of water from each source in GPM, CFS, or AF

☒ Period of use indicated

☒ If for supplemental irrigation, primary acreage or underlying permit or certificate number listed
 (Primary and Supplemental Irrigation counts as 2 uses)

☒ Water Management Section (Estimates if the water system has not been designed)

☒ Resource Protection Section

☒ Project schedule (If system is already completed, indicate "existing.")

- ☒ Supplemental data sheets enclosed (if needed)
 - ☒ Form M (Municipal or Quasi-Municipal)
 - ☒ Spring Description Sheet (if source is a spring)
- ☒ A completed **Land-Use Form** or receipt signed and dated by the appropriate planning department officials.
Please be certain that the Land-Use form lists all lands involved and all uses proposed. Date of signature must be within the past 12 months.
- ☒ A **Legal Description** of all the properties involved where water is diverted, crossed, and used. The Legal description includes a metes and bounds or other government survey description. A copy of the deed, land sales contract or title insurance policy can provide this information, or applicant may submit a lot book report prepared by a title company. Copies of tax bills are not acceptable.
- ☒ The proposed source IS ~~IS NOT~~ (circle one) restricted or withdrawn from further appropriation.
NOTE: If it is withdrawn under ORS 538, return application and fees.
- ☒ The **map** must meet all the minimum requirements of OAR 690-310-0050.
 - ☒ Township, Range, Section
 - ☒ Location of main canals, ditches, pipelines or flumes (if POA/POD is outside of POU)
 - ☒ Place of use, 1/4-1/4's and tax lot clearly identified
 - ☒ Even map scale not less than 4" = 1 mile (1" = 1320 ft.); examples: 1" = 100 ft., 1" = 200 ft. *1" = 600'*
 - ☒ Location of *each* diversion point or well by reference to a recognized public land survey corner.
 Multiple wells shall be uniquely labeled, and identified on well logs, if existing. *fr. SEC. 5, sec. 6*
 - ☒ Reference corner on map
 - ☒ North Directional Symbol
 - ☒ Number of acres per 1/4 1/4 if for irrigation, nursery, or agriculture

☒ **Fees: Print out from Fee Calculator**

Total Fees	\$ <u>1,770.00</u>
Fee Paid	\$ <u>1,770.00</u>
Amount Due	\$ <u>0</u>

Reviewed by: Judy Ferrell Date: 07/30/2019
Cony Middleton 7/31/2019
Mary Bjor E 8-2-19

Oregon Water Resources Department
Water Right Services Division

Water Right Application S-88728 in the)
name of THOMAS JUSTIN)
LINDBLOOM and KIMBERLY DAWN)
LINDBLOOM

FINAL ORDER
APPROVING THE USE OF
STORED WATER

Authority

Oregon Revised Statute (ORS) 537.147 establishes the process by which an application to use stored water exclusively may be submitted. Oregon Administrative Rule (OAR) Chapter 690, Divisions 310 and 340 implement the statute, and provide the Department's procedures and criteria for evaluating applications to use stored water exclusively.

FINDINGS OF FACT

1. On July 29, 2019, Thomas Justin Lindbloom and Kimberly Dawn Lindbloom submitted an application for a water-use permit pursuant to ORS 537.147.

Volume	44.6 ACRE-FEET (AF)
Use	IRRIGATION OF 20.45 ACRES
Source	GALESVILLE RESERVOIR, CONSTRUCTED UNDER PERMIT R-9964, TRIBUTARY TO COW CREEK
County	DOUGLAS COUNTY
Place of Use	SECTION 5 AND 6, TOWNSHIP 27 SOUTH, RANGE 6 WEST, W.M.

2. The required examination fees were paid and minimum application requirements were met.
3. The Department has determined that the proposed use is an authorized use under the water right permit, certificate, or decree that allows the storage of water.
4. The Department provided public notice of the application in the Department's weekly public notice on August 13, 2019. A 30-day comment period followed.
5. The Department has not received public comments related to the possible issuance of the attached permit. Therefore, the Department has determined that no public interest issues as identified in ORS 537.170(8) have been raised.
6. The application proposed irrigation March 1 through October 31, however, the use of water for irrigation under Permit R-9964 from Galesville Reservoir is allowed April 1 through October 1. Therefore, the use under this draft permit is limited to April 1 through October 1 of each year.

NOTICE OF RIGHT TO PETITION FOR RECONSIDERATION OR JUDICIAL REVIEW

This is an order in other than a contested case. This order is subject to judicial review under ORS 536.075 and ORS 183.484. Any petition for judicial review must be filed within the 60-day time period specified by ORS 183.484(2). Pursuant to OAR 137-004-0080, you may petition for judicial review or petition the Director for reconsideration of this order. A petition for reconsideration may be granted or denied by the Director, and if no action is taken within 60 days following the date the petition was filed, the petition shall be deemed denied.

CONCLUSIONS OF LAW

1. Application S-88728 is consistent with the requirements of ORS 537.147 and OAR Chapter 690.

ORDER

Application S-88728 is approved. **Upon submission of a valid, executed contract with Douglas County authorizing the use of stored water from the Galesville Reservoir, a permit shall be issued authorizing the proposed water use.** Failure to meet this requirement within 60 days from the date of this Final Order may result in the proposed rejection of the application.

If you need to request additional time, your written request should be received in the Salem office of the Department within 60 days of this Final Order. The Department will evaluate the request and determine whether or not the request may be approved.

Dated at Salem, Oregon on DEC 16 2019



Dwight French
Water Right Services Division Administrator, for
Thomas M. Byler, Director
Oregon Water Resources Department

If you have questions about statements contained in this document, please contact Kim French at Kim.R.French@oregon.gov or 503-986-0816.

If you have other questions about the Department or any of its programs please contact our Water Resources Customer Service Group at 503-986-0900.

STATE OF OREGON

COUNTY OF DOUGLAS

DRAFT PERMIT TO APPROPRIATE THE PUBLIC WATERS

THIS DRAFT PERMIT IS HEREBY ISSUED TO:

THOMAS JUSTIN LINDBLOOM
KIMBERLY DAWN LINDBLOOM
314 BURKHART RAPIDS LANE
ROSEBURG OR 97471

The specific limits and conditions of the use are listed below.

APPLICATION FILE NUMBER: S-88728

SOURCE OF WATER: GALESVILLE RESERVOIR, CONSTRUCTED UNDER PERMIT R-9964,
TRIBUTARY TO COW CREEK

MAXIMUM VOLUME: 44.6 ACRE-FEET (OR AS FURTHER LIMITED BY CONTRACT)

PURPOSE OR USE: IRRIGATION OF 20.45 ACRES

PERIOD OF USE: APRIL 1 THROUGH OCTOBER 1

DATE OF PRIORITY: JULY 29, 2019

POINT OF DIVERSION:

Twp	Rng	Mer	Sec	Q-Q	Measured Distances
27 S	6 W	WM	6	NE SE	2230 FEET NORTH AND 270 FEET WEST FROM SE CORNER, SECTION 6

The amount of water used for irrigation, together with the amount secured under any other right existing for the same lands, shall be limited to a diversion of not to exceed 2.23 acre-feet per acre for each acre irrigated during the irrigation season of each year. The right to the use of the water for the above purpose is restricted to beneficial use on the lands or place of use described.

PLACE OF USE:

Twp	Rng	Mer	Sec	Q-Q	Acres
27 S	6 W	WM	5	SW NW	18.00
27 S	6 W	WM	5	SE NW	1.00
27 S	6 W	WM	5	NW SW	0.50
27 S	6 W	WM	6	SE NE	0.85
27 S	6 W	WM	6	NE SE	0.10

1. Water Use Measurement, Recording, and Reporting Condition:

- A. Before water use may begin under this permit, the permittee shall install a totalizing flow meter at each point of diversion. The permittee shall maintain the device in good working order.
 - B. The permittee shall allow the watermaster access to the device; provided however, where any device is located within a private structure, the watermaster shall request access upon reasonable notice.
 - C. The Director may require the permittee to keep and maintain a record of the volume of water diverted, and may require the permittee to report water-use on a periodic schedule as established by the Director. In addition, the Director may require the permittee to report general water-use information, the periods of water use and the place and nature of use of water under the permit.
 - D. The Director may provide an opportunity for the permittee to submit alternative measuring and reporting procedures for review and approval.
2. The water user shall install, maintain, and operate fish screening and fish passage devices consistent with current Oregon Department of Fish and Wildlife (ODFW) standards. Fish screening is to prevent fish from entering the proposed diversion, while passage devices provide adequate upstream and downstream passage for fish. The required screen and passage devices are to be in place and functional, and approved in writing by ODFW prior to diversion of water. The water user may submit evidence in writing that ODFW has determined screens and/or passage devices are not necessary.
 3. The use of water under this permit is subject to the terms and conditions of contract No. XXXX, or a satisfactory replacement, between Douglas County and the permittee, a copy of which must be on file in the records of the Water Resources Department.

STANDARD CONDITIONS

1. Failure to comply with any of the provisions of this permit may result in action including, but not limited to, restrictions on the use, civil penalties, or cancellation of the permit.
2. Where two or more water users agree among themselves as to the manner of rotation in the use of water and such agreement is placed in writing and filed by such water users with the watermaster, and such rotation system does not infringe upon such prior rights of any water user not a party to such rotation plan, the watermaster shall distribute the water according to such agreement.
3. This permit is for the beneficial use of water without waste. The water user is advised that new regulations may require the use of best practical technologies or conservation practices to achieve this end.
4. By law, the land use associated with this water use must be in compliance with statewide land-use goals and any local acknowledged land-use plan.

5. The use of water allowed herein may be made only at times when sufficient water is available to satisfy all prior rights, including prior rights for maintaining instream flows.
6. Construction of the water system shall begin within five years of the date of permit issuance. The deadline to begin construction may not be extended. This permit is subject to cancellation proceedings if the begin construction deadline is missed.
7. Complete application of the water shall be made within five years of the date of permit issuance. If beneficial use of permitted water has not been made before this date, the permittee may submit an application for extension of time, which may be approved based upon the merit of the application.
8. Within one year after making complete application of water, the permittee shall submit a claim of beneficial use, which includes a map and report, prepared by a Certified Water Rights Examiner.

Issued _____

DRAFT – NOT A PERMIT

Dwight French
Water Right Services Division Administrator, for
Thomas M. Byler, Director
Oregon Water Resources Department

Mailing List for FO

Application: S-88728

Permit: DRAFT

Original mailed to applicant:

THOMAS JUSTIN LINDBLOOM
KIMBERLY DAWN LINDBLOOM
314 BURKHART RAPIDS LANE
ROSEBURG OR 97471

Sent via auto email:

1. WRD - Watermaster District 15, Susan Douthit
2. WRD - Jake Johnstone SWR

Copies sent to:

1. File - S-88728

Application Specialist: Kim French

<p>Copies Mailed</p> <p>by: <u>TM</u></p> <p>(STAFF)</p> <p>on: <u>12/17/2019</u></p> <p>(DATE)</p>
--

STATE OF OREGON
WATER RESOURCES DEPARTMENT

RECEIPT # **130396**

725 Summer St. N.E. Ste. A
SALEM, OR 97301-4172
(503) 986-0900 / (503) 986-0904 (fax)

INVOICE # _____

RECEIVED FROM: Kimberly Lindblom

APPLICATION 5-88728

BY: _____

PERMIT _____

CASH: _____ CHECK: # 81165 OTHER: (IDENTIFY) _____

TRANSFER _____

TOTAL REC'D \$ 1,770.00

1083 TREASURY 4170 WRD MISC CASH ACCT

0407 COPIES \$ _____
OTHER: (IDENTIFY) \$ _____

0243 I/S Lease _____ 0244 Muni Water Mgmt. Plan _____ 0245 Cons. Water _____

4270 WRD OPERATING ACCT

MISCELLANEOUS

0407 COPY & TAPE FEES \$ _____
0410 RESEARCH FEES \$ _____
0408 MISC REVENUE: (IDENTIFY) \$ _____
TC162 DEPOSIT LIAB. (IDENTIFY) \$ _____
0240 EXTENSION OF TIME \$ _____

WATER RIGHTS:

0201 SURFACE WATER \$ 1250.00 0202 \$ 520.00
0203 GROUND WATER \$ _____ 0204 \$ _____
0205 TRANSFER \$ _____

WELL CONSTRUCTION

0218 WELL DRILL CONSTRUCTOR \$ _____ 0219 \$ _____
LANDOWNER'S PERMIT 0220 \$ _____

OTHER (IDENTIFY) _____

0536 TREASURY 0437 WELL CONST. START FEE

0211 WELL CONST START FEE \$ _____ CARD # _____
0210 MONITORING WELLS \$ _____ CARD # _____

OTHER (IDENTIFY) _____

0607 TREASURY 0467 HYDRO ACTIVITY LIC NUMBER

0233 POWER LICENSE FEE (FW/WRD) \$ _____
0231 HYDRO LICENSE FEE (FW/WRD) \$ _____
HYDRO APPLICATION \$ _____

TREASURY OTHER / RDX

FUND _____ TITLE _____

OBJ. CODE _____ VENDOR # _____

DESCRIPTION \$ _____

RECEIPT: **130396**

DATED: 7/29/19 BY: CWuthrich

Application for a Permit to Use Surface Water



Oregon Water Resources Department
725 Summer Street NE, Suite A
Salem, Oregon 97301-1266
503-986-0900
www.oregon.gov/OWRD

SECTION 1: APPLICANT INFORMATION AND SIGNATURE

Applicant

NAME THOMAS(JUSTIN)LINDBLOOM <i>in Kimberly Dawn Lindblom</i>		PHONE (HM)	
PHONE (WK)	CELL (541) 784-7535	FAX	
ADDRESS 603 CHEROKEE LANE 314 Burkhardt Rapids Lane			
CITY ROSEBURG	STATE OR	ZIP 97471	E-MAIL *

Organization

NAME		PHONE		FAX
ADDRESS			CELL	
CITY	STATE	ZIP	E-MAIL *	

Agent – The agent is authorized to represent the applicant in all matters relating to this application.

AGENT / BUSINESS NAME		PHONE		FAX
ADDRESS			CELL	
CITY	STATE	ZIP	E-MAIL *	

Note: Attach multiple copies as needed

* By providing an e-mail address, consent is given to receive all correspondence from the Department electronically. (Paper copies of the proposed and final order documents will also be mailed.)

By my signature below I confirm that I understand:





- I am asking to use water specifically as described in this application.
- Evaluation of this application will be based on information provided in the application.
- I cannot legally use water until the Water Resources Department issues a permit.
- The Department encourages all applicants to wait for a permit to be issued before beginning construction of any proposed diversion. Acceptance of this application does not guarantee a permit will be issued.
- If I begin construction prior to the issuance of a permit, I assume all risks associated with my actions.
- If I receive a permit, I must not waste water.
- If development of the water use is not according to the terms of the permit, the permit can be cancelled.
- The water use must be compatible with local comprehensive land use plans.
- Even if the Department issues a permit, I may have to stop using water to allow senior water right holders to receive water to which they are entitled.

RECEIVED

JUL 29 2019

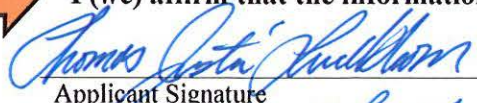
OWRD

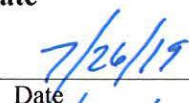
I (we) affirm that the information contained in this application is true and accurate

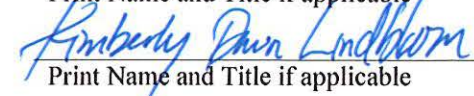
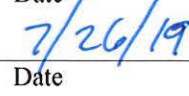
		
Applicant Signature	Print Name and Title if applicable	Date
		
Applicant Signature	Print Name and Title if applicable	Date

SECTION 2: PROPERTY OWNERSHIP

Please indicate if you own all the lands associated with the project from which the water is to be diverted, conveyed, and used.

- ☒ YES, there are no encumbrances.
- ☐ YES, the land is encumbered by easements, rights of way, roads or other encumbrances.
- ☐ NO, I have a recorded easement or written authorization permitting access.
- ☐ NO, I do not currently have written authorization or easement permitting access.
- ☐ NO, written authorization or an easement is not necessary, because the only affected lands I do not own are state-owned submersible lands, and this application is for irrigation and/or domestic use only (ORS 274.040).
- ☐ NO, because water is to be diverted, conveyed, and/or used only on federal lands.

Affected Landowners: List the names and mailing addresses of all owners of any lands that are not owned by the applicant and that are crossed by the proposed ditch, canal or other work, even if the applicant has obtained written authorization or an easement from the owner. (*Attach additional sheets if necessary*).

Legal Description: You must provide the legal description of: 1. The property from which the water is to be diverted, 2. Any property crossed by the proposed ditch, canal or other work, and 3. Any property on which the water is to be used as depicted on the map.

SECTION 3: SOURCE OF WATER

A. Proposed Source of Water

Provide the commonly used name of the water body from which water will be diverted, and the name of the stream or lake it flows into (if unnamed, say so), and the locations of the point of diversion (POD):

Source 1: Galesville Reservoir	Tributary to: Cow Creek>South Umpqua River
TRSQQ of POD: T.26S. R.06W. NWNE Sec. 31 Re-Diversion:T.27S. R. 06W. NESE Sec.6	
Source 2:	Tributary to:
TRSQQ of POD:	

If any source listed above is stored water that is authorized under a water right permit, certificate, or decree, attach a copy of the document or list the document number (for decrees, list the volume, page and/or decree name).

B. Applications to Use Stored Water

Do you, or will you, own the reservoir(s) described in Section 3A above?

- ☐ Yes. ☒ No. (Enclose a copy of your written notification to the operator of the reservoir of your intent to file this application, which should have been mailed or delivered to the operator.)

RECEIVED

JUL 29 2019

OWRD

R-9964

435
superseded by 8-5-19
email, confirmed applying
for E-2
expedited
process.

If *all* sources listed in Section 3A are stored water, the Department will review your application using the expedited process provided in ORS 537.147, unless you check the box below. Please see the instruction booklet for more information.

☒ By checking this box, you are requesting that the Department process your application under the standard process outlined in ORS 537.150 and 537.153, rather than the expedited process provided by ORS 537.147. To file an application under the standard process, you must enclose the following:

- A copy of a signed non-expired contract or other agreement with the owner of the reservoir (if not you) to impound the volume of water you propose to use in this application.
- A copy of your written agreement with the party (if any) delivering the water from the reservoir to you.

SECTION 4: SENSITIVE, THREATENED OR ENDANGERED FISH SPECIES PUBLIC INTEREST INFORMATION

This information must be provided for your application to be accepted as complete. The Water Resources Department will determine whether the proposed use will impair or be detrimental to the public interest with regard to sensitive, threatened or endangered fish species.

To answer the following questions, use the map provided in [Attachment 3](#) or the link below to determine whether the proposed point of diversion (POD) is located in an area where the Upper Columbia, the Lower Columbia, and/or the Statewide public interest rules apply.

For more detailed information, click on the following link and enter the T,R,S,QQ or the Lat/Long of a POD and click on "Submit" to retrieve a report that will show which section, if any, of the rules apply:
https://apps.wrd.state.or.us/apps/misc/lkp_trsqq_features/

If you need help to determine in which area the proposed POD is located, please call the customer service desk at (503) 986-0801.

Upper Columbia - OAR 690-033-0115 thru -0130

Is the POD located in an area where the Upper Columbia Rules apply?

☐ Yes ☒ No

RECEIVED

JUL 29 2019

OWRD

If yes, you are notified that the Water Resources Department will consult with numerous federal, state, local and tribal governmental entities so it may determine whether the proposed use is consistent with the "Columbia River Basin Fish and Wildlife Program" adopted by the Northwest Power Planning Council in 1994 for the protection and recovery of listed fish species. The application may be denied, heavily conditioned, or if appropriate, mitigation for impacts may be needed to obtain approval for the proposed use.

If yes,

- I understand that the proposed use does not involve appropriation of direct streamflow during the time period April 15 to September 30, except as provided in OAR 690-033-0140.
- I understand that I will install, operate and maintain a fish screen and fish passage as listed in ORS 498.301 through 498.346, and 509.580 through 509.910, to the specifications and extent required by Oregon Department of Fish and Wildlife, prior to diversion of water under any permit issued pursuant to this application.

- I understand that the Oregon Department of Environmental Quality will review my application to determine if the proposed use complies with existing state and federal water quality standards.
- I understand that I will install and maintain water use measurement and recording devices as required by the Water Resources Department, and comply with recording and reporting permit condition requirements.

Lower Columbia - OAR 690-033-0220 thru -0230

Is the POD located in an area where the Lower Columbia rules apply?

☐ Yes ☒ No

If yes, you are notified that that the Water Resources Department will determine, by reviewing recovery plans, the Columbia River Basin Fish and Wildlife Program, and regional restoration programs applicable to threatened or endangered fish species, in coordination with state and federal agencies, as appropriate, whether the proposed use is detrimental to the protection or recovery of a threatened or endangered fish species and whether the use can be conditioned or mitigated to avoid the detriment.

If a permit is issued, it will likely contain conditions to ensure the water use complies with existing state and federal water quality standards; and water use measurement, recording and reporting required by the Water Resources Department. The application may be denied, or if appropriate, mitigation for impacts may be needed to obtain approval of the proposed use.

If yes, provide the following information (the information must be provided with the application to be considered complete).

☐ Yes ☐ No The proposed use is for more than **one** cubic foot per second (448.8 gpm) and is not subject to the requirements of OAR 690, Division 86 (Water Management and Conservation Plans).

If yes, provide a description of the measures to be taken to assure reasonably efficient water use:

Statewide - OAR 690-033-0330 thru -0340

Is the POD located in an area where the Statewide rules apply?

☒ Yes ☐ No

If yes, the Water Resources Department will determine whether the proposed use will occur in an area where endangered, threatened or sensitive fish species are located. If so, the Water Resources Department, Department of Fish and Wildlife, Department of Environmental Quality, and the Department of Agriculture will recommend conditions required to achieve “no loss of essential habitat of threatened and endangered (T&E) fish species,” or “no net loss of essential habitat of sensitive (S) fish species.” If conditions cannot be identified that meet the standards of no loss of essential T & E fish habitat or no net loss of essential S fish habitat, the agencies will recommend denial of the application unless they conclude that the proposed use would not harm the species.

RECEIVED

JUL 29 2019

OWRD

SECTION 5: WATER USE

Provide the amount of water you propose to use from each source, for each use, in cubic feet-per-second (cfs) or gallons-per-minute (gpm). If the proposed use is from storage, provide the amount in acre-feet (af):

(1 cfs equals 448.8 gpm. 1 acre-foot equals 325,851 gallons or 43,560 cubic feet)

SOURCE	USE	PERIOD OF USE	AMOUNT
Galesville Reservoir	20 acres irrigation	March 1-October 31	44.60 <input type="checkbox"/> cfs <input type="checkbox"/> gpm <input checked="" type="checkbox"/> af
			<input type="checkbox"/> cfs <input type="checkbox"/> gpm <input type="checkbox"/> af
			<input type="checkbox"/> cfs <input type="checkbox"/> gpm <input type="checkbox"/> af
			<input type="checkbox"/> cfs <input type="checkbox"/> gpm <input type="checkbox"/> af

Please indicate the number of primary and supplemental acres to be irrigated.

Primary: 20 Acres Supplemental: _____ Acres

If supplemental acres are listed, provide the Permit or Certificate number of the underlying primary water right(s):

Indicate the maximum total number of acre-feet you expect to use in an irrigation season: _____

- If the use is **municipal or quasi-municipal**, attach **Form M**
- If the use is **domestic**, indicate the number of households: _____
- If the use is **mining**, describe what is being mined and the method(s) of extraction: _____

SECTION 6: WATER MANAGEMENT

A. Diversion and Conveyance

What equipment will you use to pump water from your source?

- ☒ Pump (give horsepower and type): 212 CC gas powered pump
☐ Other means (describe): _____

Provide a description of the proposed means of diversion, construction, and operation of the diversion works and conveyance of water.

Water will be pumped from the South Umpqua River and piped through a 2" pipe to irrigation area.

B. Application Method

What equipment and method of application will be used? (e.g., drip, wheel line, high-pressure sprinkler)

Water pipeline to irrigation sprinklers.

C. Conservation

Please describe why the amount of water requested is needed and measures you propose to: prevent waste; measure the amount of water diverted; prevent damage to public uses of affected surface waters.

Water is need for irrigation of 20 acres on the property. Most efficient method of irrigation will be used as feasible to prevent waste, erosion, and control run-off. A totalizing flow meter will be installed prior to the diversion of water.

RECEIVED
JUL 29 2019
OWRD

SECTION 7: RESOURCE PROTECTION

In granting permission to use water from a stream or lake, the state encourages, and in some instances requires, careful control of activities that may affect the waterway or streamside area. See instruction guide for a list of possible permit requirements from other agencies. Please indicate any of the practices you plan to undertake to protect water resources:

- ☒ Diversion will be screened per ODFW specifications in ORS 498.301 through 498.346 to prevent uptake of fish and other aquatic life.
Describe planned actions: ODFW approved fish screen will be installed on pump intake prior to diversion of water.
- ☒ Excavation or clearing of banks will be kept to a minimum to protect riparian or streamside areas.
Note: If disturbed area is more than one acre, applicant should contact the Department of Environmental Quality to determine if a 1200C permit is required.
Describe planned actions and additional permits required for project implementation: None planned.
- ☒ Operating equipment in a water body will be managed and timed to prevent damage to aquatic life. Describe planned actions and additional permits required for project implementation: None planned.
- ☒ Water quality will be protected by preventing erosion and run-off of waste or chemical products.
Describe planned actions: Will use best irrigation management practices to prevent erosion and run-off.
- ☒ List other federal and state permits or contracts to be obtained, if a water right permit is granted.
Contract with Douglas County to purchase 44.60 af of stored water from Galesville Reservoir.

SECTION 8: PROJECT SCHEDULE

- a) Date construction will begin: October 1, 2019
b) Date construction will be completed: October 1, 2020
c) Date beneficial water use will begin: October 1, 2021

RECEIVED

JUL 29 2019

OWRD

SECTION 9: WITHIN A DISTRICT

- ☐ Check here if the point of diversion or place of use are located within or are served by an irrigation or other water district.

Irrigation District Name	Address	
City	State	Zip

SECTION 10: REMARKS

Use this space to clarify any information you have provided in the application. (*Attach additional sheets if necessary*).

Land Use Information Form



Oregon Water Resources Department
725 Summer Street NE, Suite A
Salem, Oregon 97301-1266
(503) 986-0900
www.wrd.state.or.us

Applicant(s): Thomas(Justin)Lindbloom

Mailing Address: 603 Cherokee Lane 314 Burkhardt Rapids Lane

City: Roseburg

State: OR

Zip Code: 97471

Daytime Phone: (541) 784-7535

A. Land and Location

Please include the following information for all tax lots where water will be diverted (taken from its source), conveyed (transported), and/or used or developed. Applicants for municipal use, or irrigation uses within irrigation districts may substitute existing and proposed service-area boundaries for the tax-lot information requested below.

Township	Range	Section	¼ ¼	Tax Lot #	Plan Designation (e.g., Rural Residential/RR-5)	Water to be:			Proposed Land Use:
<u>27S.</u>	<u>06W.</u>	<u>6</u>	<u>NESE</u>	<u>700</u>	_____	<input checked="" type="checkbox"/> Diverted	<input checked="" type="checkbox"/> Conveyed	<input type="checkbox"/> Used	_____
<u>27S.</u>	<u>06W.</u>	<u>6</u>	<u>SENE/NESE</u>	<u>400</u>	_____	<input type="checkbox"/> Diverted	<input type="checkbox"/> Conveyed	<input checked="" type="checkbox"/> Used	_____
<u>27S.</u>	<u>06W.</u>	<u>5</u>	<u>SWNW/NWSW</u>	<u>400</u>	_____	<input type="checkbox"/> Diverted	<input type="checkbox"/> Conveyed	<input checked="" type="checkbox"/> Used	_____
<u>27S.</u>	<u>06W.</u>	<u>5</u>	<u>SENw</u>	<u>300</u>	_____	<input type="checkbox"/> Diverted	<input type="checkbox"/> Conveyed	<input checked="" type="checkbox"/> Used	_____

List all counties and cities where water is proposed to be diverted, conveyed, and/or used or developed:

Douglas County R16916, R16924, R16940, R16932
Zoned FC1 - Exclusive Farm Use - Cropland

B. Description of Proposed Use

Type of application to be filed with the Water Resources Department:

- ☒ Permit to Use or Store Water
 ☐ Water Right Transfer
 ☐ Permit Amendment or Ground Water Registration Modification
☐ Limited Water Use License
 ☐ Allocation of Conserved Water
 ☐ Exchange of Water

Source of water: ☒ Reservoir/Pond ☐ Ground Water ☐ Surface Water (name) Galesville Reservoir

Estimated quantity of water needed: 44.60 ☐ cubic feet per second ☐ gallons per minute ☒ acre-feet

Intended use of water: ☒ Irrigation ☐ Commercial ☐ Industrial ☐ Domestic for _____ household(s)
☐ Municipal ☐ Quasi-Municipal ☐ Instream ☐ Other _____

Briefly describe:

Water is needed for 20 acres of irrigation.

RECEIVED
JUL 29 2019
OWRD

Note to applicant: If the Land Use Information Form cannot be completed while you wait, please have a local government representative sign the receipt at the bottom of the next page and include it with the application filed with the Water Resources Department.

See bottom of Page 3. →

For Local Government Use Only

The following section must be completed by a planning official from each county and city listed unless the project will be located entirely within the city limits. In that case, only the city planning agency must complete this form. This deals only with the local land-use plan. Do not include approval for activities such as building or grading permits.

Please check the appropriate box below and provide the requested information

☒ Land uses to be served by the proposed water uses (including proposed construction) are allowed outright or are not regulated by your comprehensive plan. Cite applicable ordinance section(s): *Permitted outright per 3.4.050 (1)*

☐ Land uses to be served by the proposed water uses (including proposed construction) involve discretionary land-use approvals as listed in the table below. (Please attach documentation of applicable land-use approvals which have already been obtained. Record of Action/land-use decision and accompanying findings are sufficient.) **If approvals have been obtained but all appeal periods have not ended, check "Being pursued."**

Type of Land-Use Approval Needed (e.g., plan amendments, rezones, conditional-use permits, etc.)	Cite Most Significant, Applicable Plan Policies & Ordinance Section References	Land-Use Approval:	
		<input type="checkbox"/> Obtained <input type="checkbox"/> Denied	<input type="checkbox"/> Being Pursued <input type="checkbox"/> Not Being Pursued
		<input type="checkbox"/> Obtained <input type="checkbox"/> Denied	<input type="checkbox"/> Being Pursued <input type="checkbox"/> Not Being Pursued
		<input type="checkbox"/> Obtained <input type="checkbox"/> Denied	<input type="checkbox"/> Being Pursued <input type="checkbox"/> Not Being Pursued
		<input type="checkbox"/> Obtained <input type="checkbox"/> Denied	<input type="checkbox"/> Being Pursued <input type="checkbox"/> Not Being Pursued
		<input type="checkbox"/> Obtained <input type="checkbox"/> Denied	<input type="checkbox"/> Being Pursued <input type="checkbox"/> Not Being Pursued

Local governments are invited to express special land-use concerns or make recommendations to the Water Resources Department regarding this proposed use of water below, or on a separate sheet.

<i>R16916, R16924, R16940, R16932</i> <i>zoned FCI - Exclusive Farm Use - cropland</i> <i>W319-635</i>	RECEIVED JUL 29 2019 OWRD
--	--

Name: *Chris MacWhorter* Title: *Planning Technician*

Signature: *Chris MacWhorter* Phone: *541-440-4289* Date: *7/26/2019*

Government Entity: *Douglas County Planning Department*

Note to local government representative: Please complete this form or sign the receipt below and return it to the applicant. If you sign the receipt, you will have 30 days from the Water Resources Department's notice date to return the completed Land Use Information Form or WRD may presume the land use associated with the proposed use of water is compatible with local comprehensive plans.

Receipt for Request for Land Use Information

Applicant name: _____

City or County: _____ Staff contact: _____

Signature: _____ Phone: _____ Date: _____



Douglas County

Planning and Sanitation Pre-Application Worksheet

OTHER ACTION

Worksheet Number WS19-0635		Applicant THOMAS LINDBLOOM 314 BURKHART RAPIDS LANE ROSEBURG, OR 97471 (541) 784-7535		Owner JK LINDBLOOM 603 CHEROKEE AVE ROSEBURG, OR 97471	
SITE INFORMATION					
Site Address 0 CURRY RD ROSEBURG, OR 97471		MTL 27-06W-05C-00400		Property ID Number (Primary) R16916	
Improvement LUCS FOR OWRD (IRRIGATION)		Size (Acres) 28.48			
Existing Structures (Number and Type) N/A		Proposed Use Land Use Compatibility Statement			
Directions N/A		Distance of Building Site from River, Creek, or Stream Bank >50 FT			
As, for, or on behalf of, all property owners: APPLICANT SIGNATURE: <u><i>Thomas Lindbloom</i></u> DATE: <u>7/26/19</u>					
PLANNING DEPARTMENT INFORMATION					
Zoning F1		Overlays FP;BH_BO			
SETBACKS (EFU (Cropland) 20A)					
Front Property Line of Right of Way 30 Feet		Rear Line 10 Feet		Side Line 10 Feet	
Sign Code NO SIGN PROPOSED - N/A		Special Setback N/A		Exterior Side Line N/A	
Parking Spaces Required N/A		Riparian Setback 50 FEET		Floor Height Above Ground N/A	
Conditions of Approval WATER RESOURCES LUCS FOR IRRIGATION OF 20 ACRES. NO STRUCTURAL DEVELOPMENT AUTHORIZED.		Building Height None		Flood Plain Yes	
RECEIVED JUL 29 2019 OWRD					
Sanitation N/A		Sanitary District		Water N/A	
Report Codes NONSTRUCTURAL N/A N/A COUNTY ACCESS WATER RIGHTS		Access Permit Required? NOT REQ'D			
Refer To RESOURCE REPORT					
Approved By: CEM		Date: 7/26/2019		Amount: \$ 0.00	
		Receipt #:		Expiration Date: 7/24/2020	
SANITATION INFORMATION					
SE#		STP#		Existing System	
Remarks		System:		Approved ___ Denied ___	
By:		Date:		CSC Date:	

5-88728



DOUGLAS COUNTY PLANNING & BUILDING

Room 106, Justice Building
Douglas County Courthouse, Roseburg, Oregon 97470
Planning - (541) 440-4289
Building - (541) 440-4559

Date Printed:
7/26/2019
11:14 am

Permit Number: RCPT19-1427

Job Address: ,

Receipt: P33976

Fee Description	Fee Amount
LAND USE COMPATABILITY STATEMENT	\$165.00
Total Fees Paid:	\$165.00

Date Paid: 7/26/2019

Paid By: Kimberly Lindbloom-ws19-0635

Pay Method: CHECK 163

Received By: JANA SKY

RECEIVED

JUL 29 2019

OWRD

5-88728

RECEIVED

JUL 29 2019

OWRD

I-2019-9

**CONTRACT FOR PURCHASE OF AGRICULTURAL WATER
FROM GALESVILLE PROJECT**

This contract is made on _____, 20__ between Douglas
County, a political subdivision of the State of Oregon, ("County"), and _____
Thomas (Justin) Lindbloom _____, ("Customer").

COUNTY AND CUSTOMER AGREE:

1. TERM AND RENEWAL:

1.1. The initial term of this contract shall begin on March 1, 2020
and end on December 31, 2029, unless it is sooner terminated as provided herein.

1.2. As used in this contract, unless the context clearly indicates otherwise, "term"
or "term of this contract" shall mean both the initial term and any extension.

1.3. Customer shall have the right to extend the term of this contract for two
successive periods of ten years each upon the following conditions:

1.3.1. Approximately ninety days prior to expiration of the contract term,
County shall notify Customer in writing that Customer has the right to extend the
term at the price set pursuant to section 11.

1.3.2. Customer may elect to extend the contract term by written notice to
County within thirty days after County gives notice of the right to extend.
Concurrently with written notice of extension Customer may request the Board of
Commissioners to review and reduce the price of water in accordance with
subsection 11.5.

1.3.3. No other act or agreement shall be required of the parties to effect the
extension after Customer gives proper notice of election to extend the contract
term.

1.3.4. Each extension shall commence on the day following the termination
date of the initial term or the preceding extension.

1.4. The provisions of this contract shall apply to any extension except for changes
in the purchase price pursuant to section 11; modifications required to comply with federal
or state statutes, regulations, or administrative rules; or modifications required to comply
with any contract between County and the United States concerning the Galesville
Project.

1.5. Customer shall not be entitled to extend the term of this contract if Customer is
in default under this contract at the time extension is requested by Customer.

2. AUTHORITY OF PUBLIC WORKS DIRECTOR:

2.1. The Director of the Douglas County Public Works Department (the Director)
has authority to administer this contract on behalf of County.

2.2. The Director may delegate authority to administer this contract to the Manager
of the County Public Works Department, Natural Resources Division (the Division
Manager), except for authority to establish the price of water under section 11 of this

contract. The Director shall retain the right to supersede any decision of the Division Manager in the administration and interpretation of this contract.

2.3. References to the Director in this contract shall be deemed to include the Division Manager, to the extent the Director has delegated authority to the Division Manager.

3. WATER ALLOCATION: Each year during the term of this contract, County shall allocate sufficient acre feet of storage capacity in the Galesville Reservoir for Customer to irrigate 20.00 acres. This allocation shall not exceed 44.60 acre feet per irrigation season as specified on the attached Exhibit A.

4. PERMITS AND CERTIFICATES OF WATER RIGHTS:

4.1. County shall file and maintain any reservoir water right permit and/or certificate to store water in the Galesville reservoir allocated for the Customer's use, as required by the State of Oregon Water Resources Department or its successor ("OWRD").

4.2. Customer, at Customer's expense, shall be responsible for obtaining any permit and/or certificate of water rights for use of the stored water allocated under this contract as required by the OWRD.

4.3. Within 6 months after the effective date of this contract, Customer shall provide County with a copy of the application map provided to the State.

5. RELEASE OF WATER:

5.1. Subject to the provisions of this contract, County will release into the natural channel of Cow Creek water comprising the allocation described in section 3. Water released for Customer's allocation shall be measured and delivered to Customer's point of diversion of record by County with equipment installed and maintained by County.

5.2. County shall report to the OWRD all allocated water stored and distributed to Customer's point of diversion of record, including reasonable losses. Customer shall report all water use as described on Customer's water right of record, or as otherwise may be required by the OWRD.

5.3. The obligations of County to allocate capacity may be restricted by any lawful order, regulation, or ruling of any governmental agency or provisions of a contract between County and the United States. Such legal restrictions may impair the County's ability to perform its obligations under this contract. In that event, County shall be relieved of its obligations to the extent necessary to comply with the legal restrictions. Customer's payments under this contract shall be reduced proportionally to any reduction in Customer's allocation resulting from such legal restrictions.

5.4. Notwithstanding any other provision of this contract, County may suspend release and delivery of water to Customer upon written notice to Customer if Customer fails to make any payment for such water when due.

6. DIVERSION AND USE OF WATER:

6.1. Customer shall be wholly responsible for taking, diverting, conveying, and utilizing its water and shall bear all losses from Customer's point of diversion.

6.2. Customer shall divert the water it is entitled to receive under this contract in accordance with schedules developed by the Customer and County.

6.3. The water diverted by Customer may be measured by County at the point of diversion. The point of diversion shall be accessible for inspection and measurement of water at all reasonable times by County. Any easement necessary for County to gain access to the point of diversion shall be provided by Customer when requested by County.

6.4. The water shall be utilized for agricultural use. Customer shall utilize the water only for the uses and only on the real property described in Customer's permit and certificate.

6.5. Customer shall be responsible for purchase and installation of a meter or other suitable measuring device if required by the OWRD. Once installed, it shall be the Customer's responsibility to maintain such device in good working order. If requested by the OWRD, Customer shall maintain a record of the amount of water used and report water use on such periodic schedule as may be established by the OWRD.

6.6. If required, Customer shall purchase, install, maintain, and operate fish screening equipment and by-pass devices to prevent fish from entering the diversion. Any required screens and/or by-pass devices shall be in place, functional, and approved prior to diversion of any water under this contract.

7. QUALITY OF WATER:

7.1. County shall operate and maintain the Galesville dam, reservoir, and related facilities in a reasonable and prudent manner, and shall endeavor in good faith to take adequate measures to maintain the quality of raw stored water at the facilities. County is under no obligation to construct or furnish water treatment facilities to maintain or improve the quality of water. **COUNTY MAKES NO WARRANTIES, EXPRESS OR IMPLIED, REGARDING THE QUALITY OF WATER RELEASED AND DELIVERED FROM GALESVILLE DAM, RESERVOIR, AND RELATED FACILITIES.**

8. WATER SHORTAGES: In any year in which a water shortage in the Galesville reservoir occurs, County shall apportion the available water supply among Customer and other users who are entitled to receive water from the reservoir. The quantity of water to be furnished for irrigation shall first be reduced as necessary, but not greater than 15%. Any further reduction in the reservoir water supply shall be shared by Customer and all other users entitled to water from the reservoir in the same proportion that the entitlement of each user, including Customer's entitlement under this contract, bears to the total entitlements of all users.

9. WATER CONSERVATION: Customer acknowledges the critical need for water conservation in the Umpqua River basin. Customer shall implement reasonable and prudent water conservation measures for agricultural activities.

10. COMPLIANCE WITH LAW: This contract shall be governed by and construed in accordance with the laws of the State of Oregon. Each party shall perform its obligations in accordance with all applicable state, federal, and local laws, rules and regulations now or hereafter in effect.

11. PRICE OF WATER:

11.1. During the initial term, the price for the allocation stated in section 3 shall be \$ 727.50 per year.

11.2. For each discrete ten year extension of the contract term, Customer shall pay the then current rate as established by County in accordance with this section. Notice of the right to extend under subsection 1.3.1 shall state the price of water during the extension.

11.3. The Director shall periodically review and adjust the price for water taking into account the following factors:

11.3.1. The current cost of operating and maintaining the Galesville dam, reservoir, and related facilities;

11.3.2. The projected costs for operating, maintaining, and replacing Galesville water storage and delivery facilities; and

11.3.3. The price of water sold by similar facilities for similar uses.

11.4. The allocation price for each renewal term shall not be increased by more than 10% over the previous term.

11.5. Customer may request the Board of Commissioners to review and reduce the price of water established by the Director. Such request shall be in writing and shall be given with the notice of Customer's election to extend the contract term. After considering the factors listed in subsection 11.3, the Board of Commissioners may reduce or affirm the price established by the Director. If the Board of Commissioners fails to take any action on Customer's request to review and reduce the price of water within 30 days after Customer makes the request, the request shall be deemed denied. If Customer is not satisfied with the action of the Board of Commissioners, Customer may rescind their election to extend the contract term and cancel the contract by written notice to County within sixty days after Customer requests the Board of Commissioners to review and reduce the price.

12. PAYMENT:

12.1. Customer shall pay County the annual price established by section 11 for the allocation stated in section 3 regardless of whether Customer uses any or all of the water allocated. Except as provided in subsection 12.2, payment shall be made no later than March 31 of each year.

12.2. If this contract is dated after March 2 in the year for which water is first to be released, then the amount due for the first year only shall be payable within 30 days after the date the contract is signed by County.

12.3. Interest shall accrue on late payments at the rate of eighteen percent per annum commencing the day after the date payment is due. Customer shall pay all interest upon the request of County.

13. LIMITATIONS ON LIABILITY:

13.1. County shall not be liable for damages or other expenses sustained by Customer resulting from shortages in the quantity of water available for release, or interruptions in water deliveries to Customer, if such shortages or interruptions in

JUL 29 2019

OWRD

deliveries are caused partially or entirely by hostile diversion, accidental damage to County facilities, operational failure of County facilities, or any cause beyond County's control.

13.2. Notwithstanding any other provision of this contract, County shall not be liable to Customer for damages caused by failure to comply with any obligation of County under this contract, if such failure results from lack of appropriation of funds necessary to perform such obligation pursuant to ORS 294.305 et seq. (Local Budget Law).

13.3. In no event shall County be liable to Customer for any indirect, special, or consequential damages even if Customer previously advised County of the possibility of such damages.

14. DEFAULT:

14.1. There shall be a default under this contract if either party materially fails to comply with any provision of this contract within thirty days after the other party gives written notice specifying the breach. If the breach specified in the notice cannot be completely cured within the thirty day period, no default shall occur if the party receiving the notice begins curative action within the thirty day period and thereafter proceeds with reasonable diligence and in good faith to cure the breach as soon as practicable.

14.2. If a default occurs, the party injured by the default may elect to terminate this contract and pursue any equitable or legal rights and remedies available under Oregon law, except that Customer's remedies shall be subject to the limitations on damages stated in section 13.

14.3. Any litigation arising out of this contract shall be conducted in the Circuit Court of the State of Oregon for Douglas County.

15. SEVERABILITY: If any provision of this contract is held to be invalid, that provision shall not affect the validity of any other provision of this contract. This contract shall be construed as if such invalid provision had never been included.

16. WAIVER: No provision of this contract shall be waived unless the waiver is written and signed by the party waiving its rights. Any waiver of a breach, whether express or implied, shall not constitute waiver of any other breach.

17. SUCCESSORS: The successors, assigns, and legal representatives of Customer and County shall be subject to all provisions of this contract. Customer shall not assign Customer's rights or obligations under this contract without prior written consent of County.

18. NOTICES:

18.1. Notices required by this Contract must be given in writing by personal delivery or mail, unless some other means or method of notice is required by law.

18.2. Notices to County shall be directed to Thomas R. Manton, Division Manager, Douglas County Public Works Department, Natural Resources Division, Room 306, Douglas County Courthouse, 1036 SE Douglas Street, Roseburg, OR 97470.

RECEIVED

DEC 17 2019

OWRD

18.3. Notices to Customer shall be directed to: _____
Thomas (Justin) Lindbloom
314 Burkhart Rapids Lane Roseburg, OR 97471 541-784-7535

19. ENTIRE AGREEMENT: This contract is in the final and complete agreement of the parties and supersedes all prior and existing written or oral understandings. No modification of this contract shall be valid unless it is in writing and signed by the parties.

20. TERMINATION FOR CONVENIENCE: County may terminate this Contract if the Director determines in good faith that termination is in the best interest of the public. The Director will endeavor to give Customer notice thirty days prior to the date of termination under this section, but failure to give notice will not invalidate the decision to terminate. Termination under this section will not affect the rights of County and/or Customer existing at the time of termination

CUSTOMER

By Thomas Justin Lindbloom
Title _____
Print Name Thomas Justin Lindbloom
Date 7/26/19
Phone 541-784-7535

DOUGLAS COUNTY

By Scott Adams
Scott Adams, Director of Public
Works Department. Authority to sign
contract granted by order of Board of
Commissioners dated February 21, 2018.
Date 8/2/2019

REVIEWED AS TO CONTENT

By [Signature] 7-30-19
Division Manager
Date 7-30-19
Coding 215-0000-2810-00-012010

REVIEWED AS TO FORM

By Tiffany Padonik
County Legal Counsel
Date 7-30-19

5-88728

RECEIVED

JUL 29 2019

OWRD

EXHIBIT A

COMPUTATION OF RATE:

PRIMARY IRRIGATION

1. 20.00 acres of **primary irrigation**. This allocation shall not exceed **2.23** acre feet per acre each irrigation season.

Acre Feet: 44.60Annual Cost: \$ 727.50

SUPPLEMENTAL IRRIGATION

2. Rights whose priority is between March 26, 1974, and November 3, 1983:

 acres of **supplemental irrigation**. This allocation shall not exceed **1.5** acre feet per acre each irrigation season on the South Umpqua River and/or Cow Creek or **1.0** acre foot per acre each irrigation season on the main stem, Umpqua River.

Acre Feet: Annual Cost: \$

3. Rights whose priority is between October 24, 1958, and March 26, 1974:

 acres of **supplemental irrigation**. This allocation shall not exceed **1.0** acre feet per acre each irrigation season on the South Umpqua River and/or Cow Creek or **0.6** acre foot per acre each irrigation season on the main stem, Umpqua River.

Acre Feet: Annual Cost: \$

4. Rights whose priority is prior to October 24, 1958:

 acres of **supplemental irrigation**. This allocation shall not exceed **0.5** acre feet per acre each irrigation season on the South Umpqua River and/or Cow Creek or **0.3** acre foot per acre each irrigation season on the main stem, Umpqua River.

Acre Feet: Annual Cost: \$

Note: Instream delivery losses are not included in the above allocations.

Summary:

Total Acres:	<u>20.00</u>	acres
Total Allocation:	<u>44.60</u>	acre feet
Total Cost:	<u>\$ 727.50</u>	

Douglas County Official Records
Patricia K. Hitt, County Clerk

2019-007578

05/14/2019 10:52:00 AM

DEED-WD Cnt=1 Stn=41 DDWILKIN
\$20.00 \$11.00 \$10.00 \$60.00

\$101.00

DOUGLAS COUNTY CLERK



CERTIFICATE PAGE

RECEIVED

JUL 29 2019

OWRD

**DO NOT REMOVE THIS PAGE FROM ORIGINAL
DOCUMENT**

THIS PAGE MUST BE INCLUDED IF DOCUMENT IS RE-RECORDED

First American Title
1700 NW Garden Valley Blvd, #204
Roseburg, OR 97471

3232607 (JH)



After recording return to:
JK Lindbloom Revocable Trust
603 Cherokee Avenue
Roseburg, OR 97471

Until a change is requested all tax
statements shall be sent to the
following address:
JK Lindbloom Revocable Trust
603 Cherokee Avenue
Roseburg, OR 97471

File No.: 7391-3232607 (jt)
Date: May 13, 2019

THIS SPACE RESERVED FOR RECORDER'S USE

STATUTORY WARRANTY DEED

Kruse Farms, Inc., an Oregon corporation, Grantor, conveys and warrants to **Thomas Justin Lindbloom and Kimberly Dawn Lindbloom, Trustees of the JK Lindbloom Revocable Trust**, Grantee, the following described real property free of liens and encumbrances, except as specifically set forth herein:

See Legal Description attached hereto as Exhibit A and by this reference incorporated herein.

Subject to:

1. Covenants, conditions, restrictions and/or easements, if any, affecting title, which may appear in the public record, including those shown on any recorded plat or survey.

The true consideration for this conveyance is **\$186,075.00**. (Here comply with requirements of ORS 93.030)

RECEIVED
JUL 29 2019
OWRD

EXHIBIT A

LEGAL DESCRIPTION: Real property in the County of Douglas, State of Oregon, described as follows:

Parcel 1:

BEGINNING at a point in Block 2, Plat B, N. Curry Estate as filed in the office of the County Clerk of Douglas County, Oregon, from which the Southeast corner of Lot 18, Block 1, of said Plat B bears North 21° 04' East 92.9 feet and North 21° 45' East 296 feet, said point being on the west boundary of a public road and from which an iron bar 1" in diameter bears South 68° 56' East 20 feet; thence South 21° 04' West 54 feet along the West boundary of said public road to a point in the North boundary of the lands heretofore sold to D.E. Oleman and from which an iron bar 1" in diameter bears North 78° 14' East 23.8 feet; thence South 78° 14' West 1495 feet along the North boundary of said Oleman tract to an iron bar 1" in diameter; thence South 78° 14' West 127 feet to the West boundary of the aforesaid Block 2; thence along the west and north boundaries of said Block 2, North 0° 46' West 92 feet, North 10° 0' East 332.0 feet, North 46° 51' East 362.2 feet and North 72° 51' East 250.0 feet; thence South 71° 0' East 125.0 feet to an iron bar 1" in diameter from which a 14" cottonwood bears North 43° East 27.3 feet and a 14" cottonwood bears North 61° West 37 feet, both blazed and scribed CSBT; thence South 71° East 980.8 feet to the place of beginning, all in aforesaid Block 2, Plat B, N. Curry Estate, as filed in the records of the County Clerk of Douglas County, Oregon.

EXCEPTING any portion lying within that property deeded to Douglas County, Oregon, recorded October 12, 1953, in Book 227, Page 440, records of Douglas County, Oregon, Recorder's No. 167974.

Parcel 2:

BEGINNING at the Southeast corner of Lot 18, Block 1 and on the North boundary of Block 2, Plat B, N. Curry Estate, filed in the records of the County Clerk of Douglas County, Oregon; thence South 21° 45' West 296.0 feet and South 21° 04' West 92.2 feet along the West line of a public road to a point from which an iron bar 1" in diameter bears South 68° 56' East 20 feet; thence North 71° 0' West 980.8 feet to an iron bar 1" in diameter from which a 14" cottonwood bears North 43° East 27.5 feet and a 14" cottonwood bears North 61° West 37 feet, both blazed and scribed CSBT; thence North 71° 0' West 125 feet to the North boundary of Block 2 of said Plat B; thence following the North boundary of said Block 2, North 72° 51' East 650 feet to the Southwest corner of Lot 18, Block 1, mentioned above; thence following the South boundary of said Lot 18, South 71° East 596 feet to the place of beginning, all in Block 2, Plat B, N. Curry Estate, as filed in the records of the County Clerk of Douglas County, Oregon.

EXCEPTING any portion lying within that property deeded to Douglas County, Oregon, recorded October 12, 1953, in Book 227, Page 440, records of Douglas County, Oregon, Recorder's No. 167974.

RECEIVED
JUL 29 2019
OWKD

BEFORE SIGNING OR ACCEPTING THIS INSTRUMENT, THE PERSON TRANSFERRING FEE TITLE SHOULD INQUIRE ABOUT THE PERSON'S RIGHTS, IF ANY, UNDER ORS 195.300, 195.301 AND 195.305 TO 195.336 AND SECTIONS 5 TO 11, CHAPTER 424, OREGON LAWS 2007, SECTIONS 2 TO 9 AND 17, CHAPTER 855, OREGON LAWS 2009, AND SECTIONS 2 TO 7, CHAPTER 8, OREGON LAWS 2010. THIS INSTRUMENT DOES NOT ALLOW USE OF THE PROPERTY DESCRIBED IN THIS INSTRUMENT IN VIOLATION OF APPLICABLE LAND USE LAWS AND REGULATIONS. BEFORE SIGNING OR ACCEPTING THIS INSTRUMENT, THE PERSON ACQUIRING FEE TITLE TO THE PROPERTY SHOULD CHECK WITH THE APPROPRIATE CITY OR COUNTY PLANNING DEPARTMENT TO VERIFY THAT THE UNIT OF LAND BEING TRANSFERRED IS A LAWFULLY ESTABLISHED LOT OR PARCEL, AS DEFINED IN ORS 92.010 OR 215.010, TO VERIFY THE APPROVED USES OF THE LOT OR PARCEL, TO DETERMINE ANY LIMITS ON LAWSUITS AGAINST FARMING OR FOREST PRACTICES, AS DEFINED IN ORS 30.930, AND TO INQUIRE ABOUT THE RIGHTS OF NEIGHBORING PROPERTY OWNERS, IF ANY, UNDER ORS 195.300, 195.301 AND 195.305 TO 195.336 AND SECTIONS 5 TO 11, CHAPTER 424, OREGON LAWS 2007, SECTIONS 2 TO 9 AND 17, CHAPTER 855, OREGON LAWS 2009, AND SECTIONS 2 TO 7, CHAPTER 8, OREGON LAWS 2010.

Dated this 14 day of May, 2019.

Kruse Farms, Inc., an Oregon corporation

By: Jeffery B. Kruse
Name: Jeffery B. Kruse
Title: President

STATE OF Oregon)
County of Douglas) ss.

This instrument was acknowledged before me on this 14 day of May, 2019
by Jeffery B. Kruse as President of Kruse Farms, Inc., on behalf of the corporation.

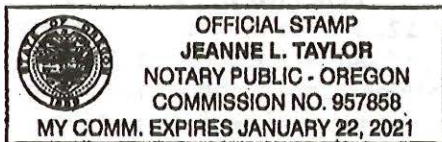

Jeanne Taylor
Notary Public for Oregon
My commission expires: 1-22-21

RECEIVED

JUL 29 2019

OWRD



Oregon
Kate Brown, Governor

Water Resources Department
725 Summer St NE, Suite A
Salem, OR 97301
(503) 986-0900
Fax (503) 986-0904

July 30, 2019

Dear Applicant:

The Oregon Water Resources Department has received your surface water application for a water use permit. Your application has been assigned file number **S-88728**. Please refer to this number when contacting the Department. Should you have any questions about your application, please contact the following Water Rights Specialist assigned to your application:

Barbara Park Poage, Water Rights Specialist	Phone: 503-986-0859
	Email: barbara.j.poage@oregon.gov

A description of the steps that are used for processing a surface water application are shown on the reverse side of this letter. Surface water applications that propose to use stored water exclusively are reviewed using an expedited process and contain slightly different processing steps.

The Department's goal is to process applications within statutory deadlines. The first step in the process is issuance of an Initial Review, which summarizes the Department's preliminary determinations. Surface water applications typically receive an Initial Review in approximately two to three months. Copies of the Initial Review, Proposed Final Order, and Final Order will be mailed to you. Applications proposing to use stored water only under the expedited process will receive a Final Order.

Please note that your application is subject to review and comment from other state agencies and interested parties.

Sincerely,

Judy Ferrell
Customer Service Representative
Oregon Water Resources Department

File
COPY
JF

cc:
File

Water-Use Permit Application Processing Steps
Oregon Water Resources Department

Standard Process for a Surface Water Application:

1. Initial Review

The Department reviews the application to determine whether water is available during the period requested, whether the proposed use is restricted or limited by rule or statute, and whether other issues may preclude approval of or restrict the proposed use. An Initial Review (IR) containing preliminary determinations is mailed to the applicant. The applicant has 14 days from the mailing date to withdraw the application from further processing and receive a refund of all fees paid minus \$260. The applicant may put the application on hold for up to 180 days and may request additional time if necessary.

2. Public Notice

Within 7 days of the mailing of the Initial Review, the Department gives public notice of the application in the weekly notice published by the Department at www.oregon.gov/owrd. The public comment period is 30 days from publication in the weekly notice.

3. Proposed Final Order Issued

The Department reviews any comments received, including comments from other state agencies related to the protection of sensitive, threatened or endangered fish species. Within 60 days of completion of the Initial Review, the Department issues a Proposed Final Order (PFO) explaining the proposed decision to deny or approve the application. A PFO proposing approval of an application will include a draft permit, and may request additional information or outstanding fees required prior to permit issuance.

4. Public Notice & Protest Opportunity

Within 7 days of issuing the PFO, the Department gives public notice in the weekly notice. Notice includes information about the application and the PFO. A protest must be received by the Department within 45 days after publication of the PFO in the weekly notice. Anyone may file a protest. The protest filing fee is \$410.00 for the applicant and \$810.00 for non-applicants. Protests are filed on approximately 10 percent of Proposed Final Orders. If a protest is filed the Department will attempt to settle the protest but will schedule a contested case hearing, if necessary.

5. Final Order Issued

If no protests are filed, the Department can issue a Final Order within 60 days of the close of the period for receiving protest. If the application is approved, a permit is issued. The permit will specify the details of the authorized use and any terms, limitations or conditions that the Department deems appropriate.

Expedited Process for a Surface Water Application:

Note: The expedited process only applies to an applications using stored water only under ORS 537.147.

The expedited process allows the Department to process an application within several weeks in cases where no public interest concerns are identified. It does not provide an opportunity to protest the Department's recommendation unless public interest issues are identified, in which case the Department will then evaluate the application using the standard process and a protest opportunity will be available. For expedited applications, the Department issues a Final Order only. Once accepted by the Department, these applications are published in the weekly public notice every Tuesday and a 30-day public comment periods begins. Following the public comment period, the Department can issue the Final Order.

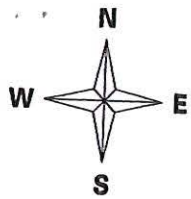

Water Right Application Map
Thomas (Justin) Lindbloom
T.27S. R.6W. Section 5 and 6
Douglas County
Scale: 1" = 400'

RECEIVED

JUL 29 2019

OWRD

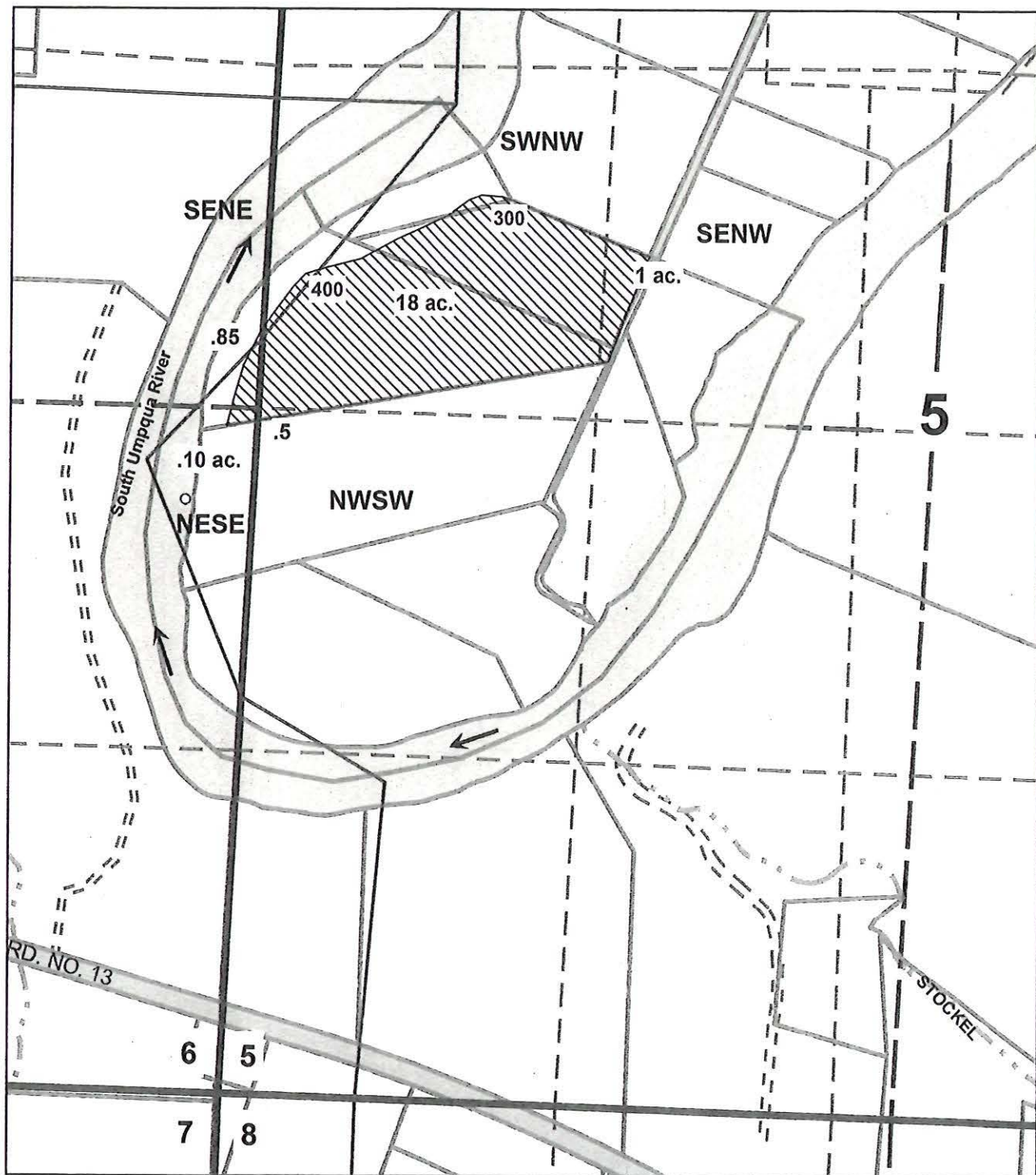

Point of diversion is 2230 ft. North and 270 ft. West from the Southwest corner Section 6.

The purpose of this map is to identify
the location of a Water Right.
Not intended to show property ownership.

5-88728

BJORK Mary F * WRD

From: Thomas Lindbloom <tjlindbloom@gmail.com>
Sent: Monday, August 05, 2019 11:18 AM
To: BJORK Mary F * WRD
Subject: Re: Water Right Application

Hi Mary,

Thank you for your call.

Confirmed. I made an error and would like expedited option.

Thomas Justin Lindbloom

Sent from my iPhone

On Aug 5, 2019, at 9:48 AM, BJORK Mary F * WRD <Mary.F.Bjork@oregon.gov> wrote:

Hi Justin,

Thanks for taking my call concerning your submittal of an application to use stored water. On page 3 of the application form you checked the box that requests that the Department process your application under the standard process. The fee for the standard process is higher than the fee submitted, the fee submitted reflects the expedited process.

As discussed, **please confirm that you would like to have the application processed using the expedited process, and not the standard process.**

Thank you,

Mary

Mary F Bjork | Water Rights Program Analyst

Oregon Water Resources Department | 725 Summer St. NE, Suite A | Salem, Oregon 97301

Ph: 503.986.0804/503.986.0817 | Fax: 503.986.0901

Email: mary.f.bjork@oregon.gov | Web: <http://www.oregon.gov/owrd>

<image001.jpg>

<image002.png>

BJORK Mary F * WRD

From: BJORK Mary F * WRD
Sent: Monday, August 05, 2019 9:49 AM
To: tjlindbloom@gmail.com
Cc: BJORK Mary F * WRD
Subject: Water Right Application

Hi Justin,

Thanks for taking my call concerning your submittal of an application to use stored water. On page 3 of the application form you checked the box that requests that the Department process your application under the standard process. The fee for the standard process is higher than the fee submitted, the fee submitted reflects the expedited process.

As discussed, **please confirm that you would like to have the application processed using the expedited process, and not the standard process.**

Thank you,

Mary

Mary F Bjork | Water Rights Program Analyst

Oregon Water Resources Department | 725 Summer St. NE, Suite A | Salem, Oregon 97301

Ph: 503.986.0804/503.986.0817 | Fax: 503.986.0901

Email: mary.f.bjork@oregon.gov | Web: <http://www.oregon.gov/owrd>

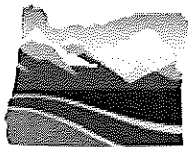

OREGON
WATER
RESOURCES
DEPARTMENT

Integrity + Service + Technical Excellence + Teamwork + Forward-Looking

**Oregon Water Resources Department**
Stored Water Only Applications - Expedited Secondary[Main](#) [Help](#)
[Return](#) [Contact Us](#)

Today's Date: Tuesday, July 30, 2019

Base Application Fee.		\$520.00
Acre feet of Stored Water to be diverted.	45	\$730.00
Permit Recording Fee. ***		\$520.00
*** the Permit Recording Fee is not required when the application is submitted but, must be paid before a permit will be issued. It is fully refundable if a permit is not issued. If the recording fee is not paid prior to issuance of the Final Order, permit issuance will be delayed.	Recalculate	
Estimated cost of Permit Application		\$1,770.00

OWRD Fee Schedule

Fee Calculator Version: B20170117

SUPERSEDED 12/17/19

RECEIVED

JUL 29 2019

OWRD

18.3. Notices to Customer shall be directed to: _____

Thomas (Justin) Lindbloom

314 Burkhart Rapids Lane Roseburg, OR 97471 541-784-7535

19. ENTIRE AGREEMENT: This contract is in the final and complete agreement of the parties and supersedes all prior and existing written or oral understandings. No modification of this contract shall be valid unless it is in writing and signed by the parties.

20. TERMINATION FOR CONVENIENCE: County may terminate this Contract if the Director determines in good faith that termination is in the best interest of the public. The Director will endeavor to give Customer notice thirty days prior to the date of termination under this section, but failure to give notice will not invalidate the decision to terminate. Termination under this section will not affect the rights of County and/or Customer existing at the time of termination

CUSTOMER

By Thomas Justin Lindbloom
Title _____

Print Name Thomas Justin Lindbloom

Date 7/26/19

Phone 541-784-7535

DOUGLAS COUNTY

By _____
Scott Adams, Director of Public
Works Department. Authority to sign
contract granted by order of Board of
Commissioners dated February 21, 2018.
Date _____

REVIEWED AS TO CONTENT

By _____
Division Manager
Date _____
Coding 215-0000-2810-00-012010

REVIEWED AS TO FORM

By _____
County Legal Counsel
Date _____

5-88728