

November 15, 1993

ARNOLD A ANHELUK
37990 JASPER-LOWELL RD
JASPER OR 97438

RE: SWR-402

Dear Mr Anheluk,

I am sending a copy of the letter I sent to you on March 29, 1993. I have not heard anything from you in regards to the notarized form and required map to support your pre-1909 vested water right claim. I am in the process of reviewing the maps and will pass your file by at this time. I cannot complete my review without the notarized form and required map. You must send me a map submission date and the notarized form.

If you have any questions, please give me a call.

Sincerely,



Don Knauer
Adjudication Specialist

J:\W\S\C\4\SWR-0402.002



3850 Portland Rd NE
Salem, OR 97310
(503) 378-3739
FAX (503) 378-8130

SURFACE WATER REGISTRATION CHECKLIST

(received after July 18, 1990)

CHECK BASIN MAP DWF NAME Upper Willamette # 2A UNADJUDICATED AREA ? OK DWF
RECEIPT # 95743 S W R NUMBER 402
CHECK ENCLOSURES DWF PRELIMINARY DATA BASE ENTRY DWF
ACKNOWLEDGEMENT LETTER DWF ENTER ON STREAM INDEX _____
CHECK QUADRANGLE MAP _____ CHECK GLO PLATS _____
WATERMASTER CHECKLIST _____ PUBLIC NOTICE PUBLICATION _____

FORM REVIEW

_____ blanks filled in
_____ signed
_____ date received stamped

MAP REVIEW

_____ source and trib
_____ diversion point location
_____ conveyances (pipes, ditch, etc.)
_____ place of use
_____ scale
_____ township, range, section
_____ north arrow
_____ CWRE stamp
_____ disclaimer
_____ date survey was performed
_____ P.O.B. of survey
_____ dimensions and capacity of diversion system
_____ "beneficial use" type title
_____ "permanent-quality" paper

WATER RIGHT RECORD CHECK _____ FIELD INSPECTION _____
FINAL FILE REVIEW _____ FINAL DATA BASE ENTRY _____
ENTER ON PLAT CARDS _____

March 29, 1993

ARNOLD A ANHELUK
37990 JASPER-LOWELL RD
JASPER OR 97438

Dear MR ANHELUK,

This will acknowledge that your Surface Water Registration Statement in the name of ARNOLD A ANHELUK has been received by our office. The fees in the amount of \$60.00 have been received and our receipt #95743 is enclosed. Your registration statement has been numbered SWR-402.

The signature on your claim form does not have a notarial acknowledgement. Oregon Administrative Rule 690-28-025 (1) requires that the registration statement be notarized. For this reason we are returning the claim form so that you have your signature notarized. We have kept a copy of your form for our records. We will not process your claim until we have received your notarized registration statement. Please return it to my attention at this address.

The map you submitted with your claim is not acceptable. ORS 539.240 (2) (d) requires the map be prepared by a Certified Water Right Examiner (CWRE). Within 60 days of this letter you must send a letter to this address indicating you have contracted with a CWRE to prepare your map. You should send your letter to my attention. In your letter you must identify the name of the CWRE who will prepare your registration statement map. We will contact the CWRE to arrange a map submittal deadline.

If you have any questions regarding this process, please do not hesitate to give me a call.

Sincerely,

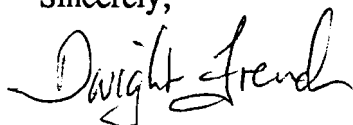

Dwight French
Adjudication Section

Enclosure

C:\WP51\SWR\CLAIMANT\SWR-0402.001



3850 Portland Rd NE
Salem, OR 97310
(503) 378-3739
FAX (503) 378-8130

RECEIPT # **95743**

STATE OF OREGON
WATER RESOURCES DEPARTMENT RECEIVE OVER THE COUNTER
 3850 PORTLAND ROAD N
 SALEM, OR 97310
 378-8455/378-8130 (FAX)

RECEIVED FROM:
 BY:

Quapaw Island Farm

APPLICATION	
PERMIT	
TRANSFER	

CASH: CHECK: # 96-229 OTHER: (IDENTIFY)

TOTAL REC'D \$ 60.00

01-00-0 WRD MISC CASH ACCT

842.010	ADJUDICATIONS	\$ <u>60.00</u>
831.087	PUBLICATIONS/MAPS	\$
830.650	PARKING FEES Name/month	\$
	OTHER: (IDENTIFY)	\$

REDUCTION OF EXPENSE

CASH ACCT.	\$
COST CENTER AND OBJECT CLASS	VOUCHER #

03-00-0 WRD OPERATING ACCT

MISCELLANEOUS:		
840.001	COPY FEES	\$
850.200	RESEARCH FEES	\$
880.109	MISC REVENUE: (IDENTIFY)	\$
520.000	OTHER (P-6): (IDENTIFY)	\$
WATER RIGHTS:		
842.001	SURFACE WATER	EXAM FEE \$
842.003	GROUND WATER	EXAM FEE \$
842.005	TRANSFER	EXAM FEE \$
WELL CONSTRUCTION		
842.022	WELL DRILL CONSTRUCTOR	EXAM FEE \$
842.016	WELL DRILL OPERATOR	EXAM FEE \$
	LANDOWNER'S PERMIT	RECORD FEE \$
		LICENSE FEE \$

06-00-0 WELL CONST START FEE

842.013	WELL CONST START FEE	\$	CARD #
	MONITORING WELLS	\$	CARD #

45-00-0 LOTTERY PROCEEDS

864.000	LOTTERY PROCEEDS	\$
---------	------------------	----

07-00-0 HYDRO ACTIVITY

		LIC NUMBER	
842.011	POWER LICENSE FEE(FW/WRD)		\$
842.115	HYDRO LICENSE FEE(FW/WRD)		\$
	HYDRO APPLICATION		\$

RECEIPT # **95743**

DATED: 12/31/92 BY: C. Conell

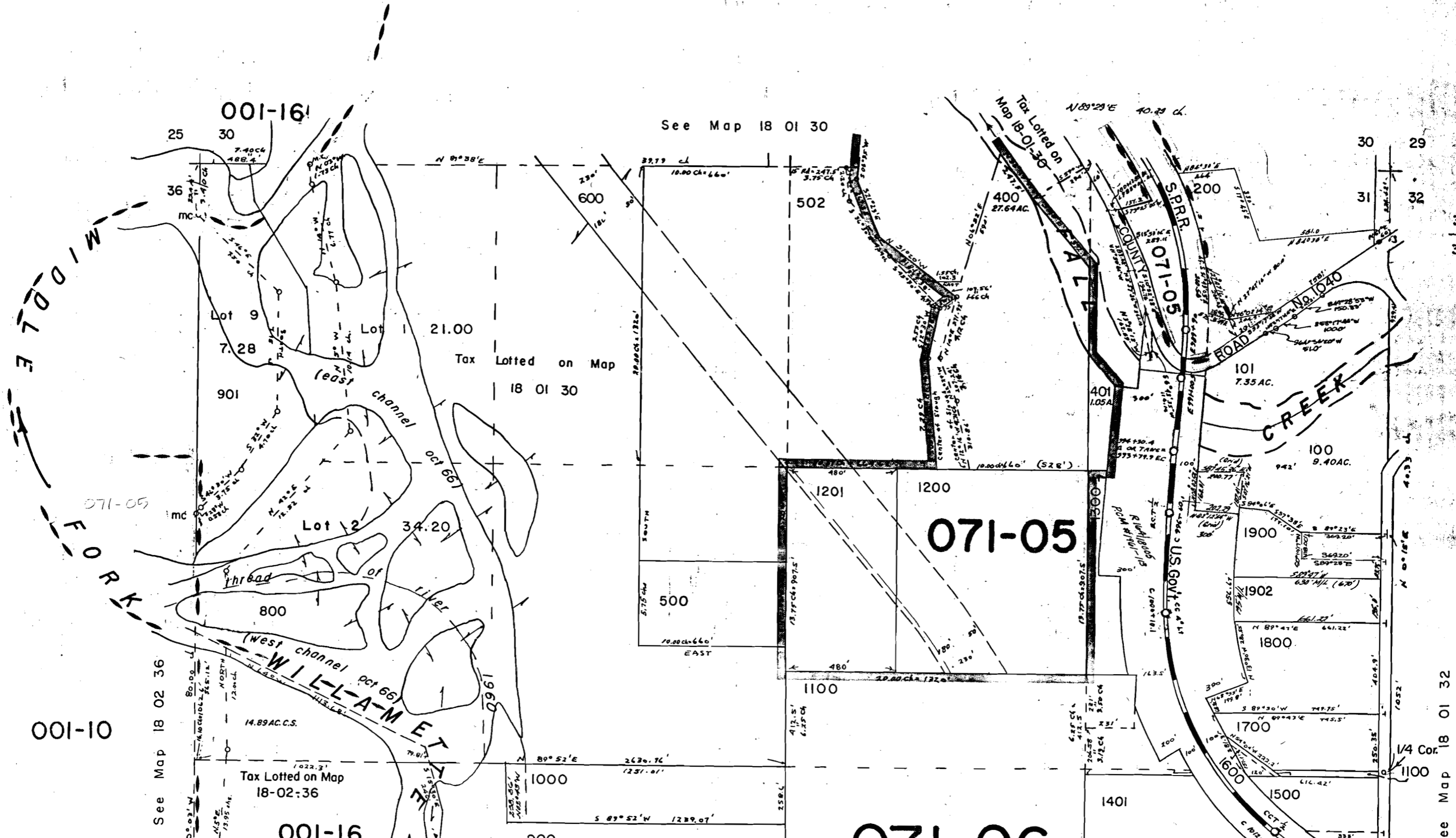

See Map 18 02 36

Tax Lotted on Map
18-02-36

See Map 18 01 30

Tax Lotted on Map
18 01 30

See Map 18 01 32

001-10

001-16

071-05

071-06