

**STATE OF OREGON  
WATER RESOURCES DEPARTMENT**

RECEIPT # **95768**

3850 PORTLAND ROAD NE  
SALEM, OR 97310  
378-8455/378-8130 (FAX)

RECEIVED FROM: J.C. Eugene Stewart  
BY: \_\_\_\_\_

APPLICATION	
PERMIT	
TRANSFER	

CASH:  CHECK: #  96-455 OTHER: (IDENTIFY)  \_\_\_\_\_

TOTAL REC'D \$ 200.00

**01-00-0 WRD MISC CASH ACCT**

842.010	ADJUDICATIONS	\$ <u>200.00</u>
831.087	PUBLICATIONS/MAPS	\$
830.650	PARKING FEES Name/month	\$
_____	OTHER: (IDENTIFY)	\$

**REDUCTION OF EXPENSE**

CASH ACCT.	\$
COST CENTER AND OBJECT CLASS	VOUCHER #

**03-00-0 WRD OPERATING ACCT**

**MISCELLANEOUS:**

840.001	COPY FEES	\$
850.200	RESEARCH FEES	\$
880.109	MISC REVENUE: (IDENTIFY)	\$
520.000	OTHER (P-6): (IDENTIFY)	\$

**WATER RIGHTS:**

842.001	SURFACE WATER	EXAM FEE	\$	842.002	RECORD FEE	\$
842.003	GROUND WATER	EXAM FEE	\$	842.004	RECORD FEE	\$
842.005	TRANSFER	EXAM FEE	\$	842.006	RECORD FEE	\$

**WELL CONSTRUCTION**

842.022	WELL DRILL CONSTRUCTOR	EXAM FEE	\$	842.023	LICENSE FEE	\$
842.016	WELL DRILL OPERATOR	EXAM FEE	\$	842.019	LICENSE FEE	\$
_____	LANDOWNER'S PERMIT	EXAM FEE	\$	842.024	LICENSE FEE	\$

**06-00-0 WELL CONST START FEE**

842.013	WELL CONST START FEE	\$	CARD #	
_____	MONITORING WELLS	\$	CARD #	

**45-00-0 LOTTERY PROCEEDS**

864.000	LOTTERY PROCEEDS	\$
---------	------------------	----

**07-00-0 HYDRO ACTIVITY**

842.011	POWER LICENSE FEE(FW/WRD)	LIC NUMBER	\$
842.115	HYDRO LICENSE FEE(FW/WRD)	LIC NUMBER	\$
_____	HYDRO APPLICATION	LIC NUMBER	\$

RECEIPT # **95768**

DATED: 12/31/92 BY: JCS

SURFACE WATER REGISTRATION CHECKLIST

(received after July 18, 1990)

CHECK BASIN MAP wek NAME Southern Coast # 17 UNADJUDICATED AREA ? yes  
RECEIPT # 95768 (COQUILLE) S W R NUMBER 302  
CHECK ENCLOSURES wek PRELIMINARY DATA BASE ENTRY WR  
ACKNOWLEDGEMENT LETTER wek ENTER ON STREAM INDEX \_\_\_\_\_  
CHECK QUADRANGLE MAP \_\_\_\_\_ CHECK GLO PLATS \_\_\_\_\_  
WATERMASTER CHECKLIST \_\_\_\_\_ PUBLIC NOTICE PUBLICATION WR

FORM REVIEW

\_\_\_\_\_ blanks filled in  
\_\_\_\_\_ signed  
\_\_\_\_\_ date received stamped

MAP REVIEW

#5  
\_\_\_\_\_ ✓ source and trib  
\_\_\_\_\_ diversion point location  
\_\_\_\_\_ conveyances (pipes, ditch, etc.)  
\_\_\_\_\_ ✓ place of use  
\_\_\_\_\_ ✓ scale  
\_\_\_\_\_ ✓ township, range, section  
\_\_\_\_\_ ✓ north arrow  
\_\_\_\_\_ ✓ CWRE stamp  
\_\_\_\_\_ ✓ disclaimer  
\_\_\_\_\_ date survey was performed  
\_\_\_\_\_ P.O.B. of survey  
\_\_\_\_\_ dimensions and capacity of diversion system  
\_\_\_\_\_ ✓ "beneficial use" type title  
\_\_\_\_\_ ✓ "permanent-quality" paper

WATER RIGHT RECORD CHECK \_\_\_\_\_ FIELD INSPECTION \_\_\_\_\_  
FINAL FILE REVIEW \_\_\_\_\_ FINAL DATA BASE ENTRY \_\_\_\_\_  
ENTER ON PLAT CARDS \_\_\_\_\_

April 6, 1993

FORREST HALES  
1490 NO IVY  
COQUILLE OR 97423

RE: Surface Water Registration Map, SWR-362

Dear MR HALES,

This will acknowledge the receipt of the map to support the claim to a vested water right. The map will be added to the file and a complete review will be done in the future.

Please mark all correspondence related to this claim with the file number SWR-362.

Sincerely,



Don Knauer  
Adjudication Specialist

j:\WP51\SWR\CLAIMANT\3\SWR-0362.003



3850 Portland Rd NE  
Salem, OR 97310  
(503) 378-3739  
FAX (503) 378-8130

March 18, 1993

FORREST HALES  
1490 NO IVY  
COQUILLE OR 97423

RE: Surface Water Registration Map

Dear MR HALES,

JC STEWART has indicated to the Oregon Water Resources Department (WRD) that you have been hired to prepare the claim of beneficial use map for their Surface Water Registration Statement. Would you please inform me of your anticipated schedule of map preparation and submission to the WRD.

Please mark all correspondence related to this claim with the file number SWR-362.

Sincerely,

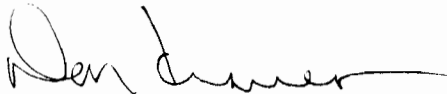

Don Knauer  
Adjudication Specialist

C:\WP51\SWR\CLAIMANT\SWR-0362.002



---

3850 Portland Rd NE  
Salem, OR 97310  
(503) 378-3739  
FAX (503) 378-8130

March 18, 1993

JC STEWART  
HC 83 BOX 3130  
COQUILLE OR 97423

Dear MR STEWART,

This will acknowledge that your Surface Water Registration Statement in the name of JC STEWART has been received by our office. The fees in the amount of \$200.00 have been received and our receipt #95768 is enclosed. Your registration statement has been numbered SWR-362.

Our office will review your form and map in the near future. If necessary we will schedule a meeting with you that will include a site inspection. If there are problems with your form we are usually able to take care of them during our visit. We will be able to answer any questions you might have about the adjudication process at that time.

Please feel free to contact this office if you have any questions.

Sincerely,

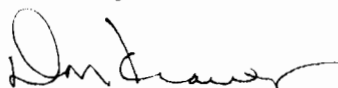

Don Knauer  
Adjudication Specialist

Enclosure

C:\WP51\SWR\CLAIMANT\SWR-0362.001



---

3850 Portland Rd NE  
Salem, OR 97310  
(503) 378-3739  
FAX (503) 378-8130

TO WHOM IT MAY CONCERN

Please note the tax records show that the Norris sold to Mc Kelvie in 1950 - So they ran cattle and sheep on ranch to that date - 1872 to 1950.

Notice

We contacted Forrest Hales CWRE # 059 1490 No. Ivy Coquille, Oregon Tele 396-2596.

He told us to send the map he had made- and explain that he was to swamped at this time to do more.

**RECEIVED**  
DEC 30 1992  
WATER RESOURCES DEPT.  
SALEM, OREGON

10225  
RECEIVED

DEC 30 1992  
WATER RESOURCES DEPT.  
SALEM, OREGON

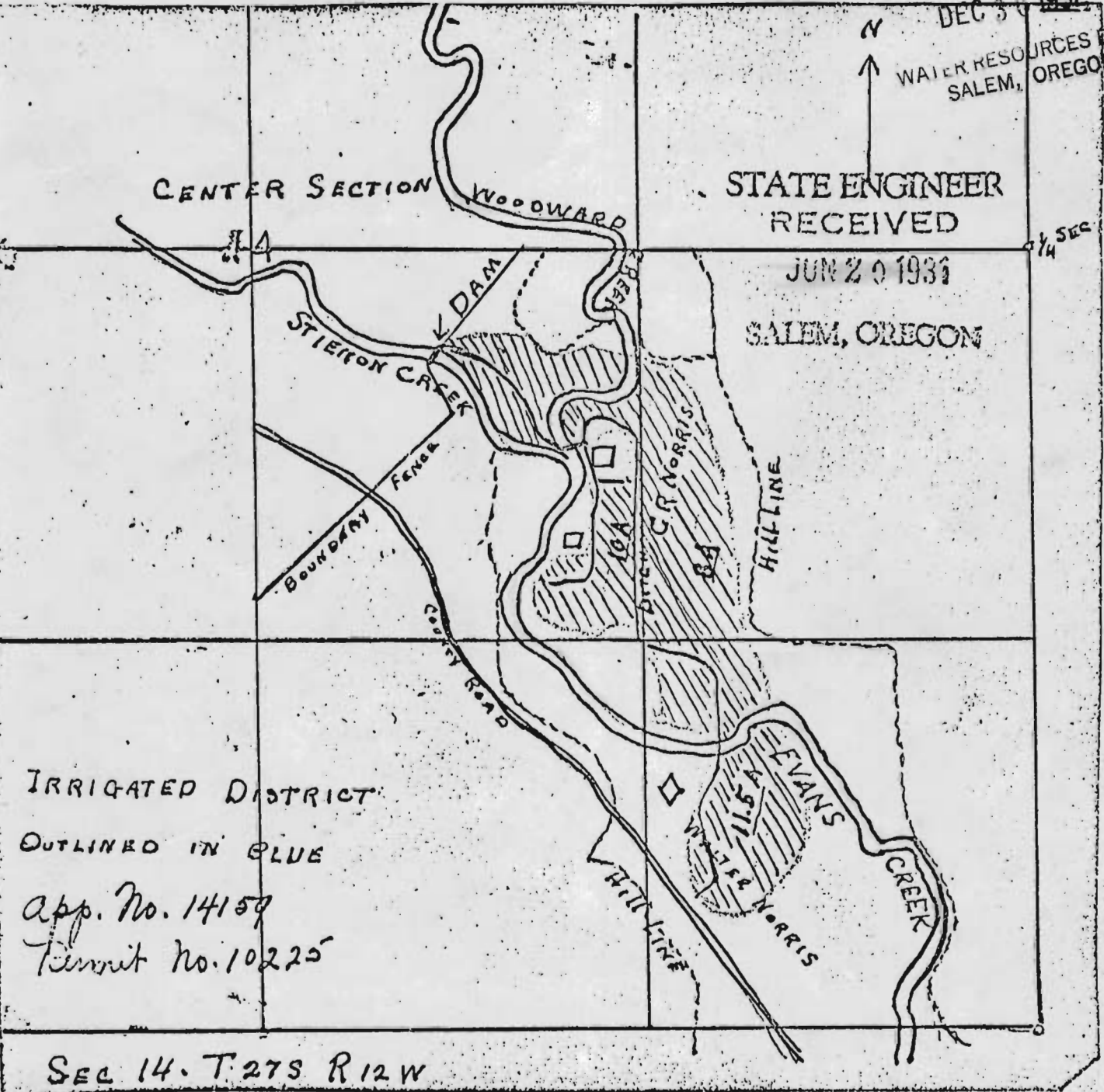

29.5 acres Applied for  
 29.6 acres shown on this map  
 23.5 acres Allowed on certificate

Map for an Application for a permit to appropriate water

In the S½NE¼ and N½SE¼ Section 14, T. 27 S., R. 12 W. W.  
Applicant: J. C. and June Stewart  
Scale: One inch equals 400 feet.

AUG 6 1990  
WATER RESOURCES DEPT.  
SALEM, OREGON

RECEIVED

DEC 30 1992

WATER RESOURCES DEPT.  
SALEM, OREGON

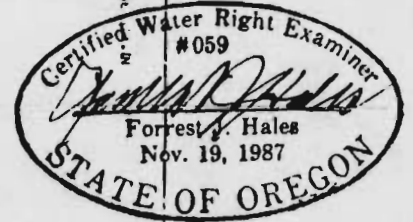

Application No. ~~70537~~  
Permit No. ~~51859~~

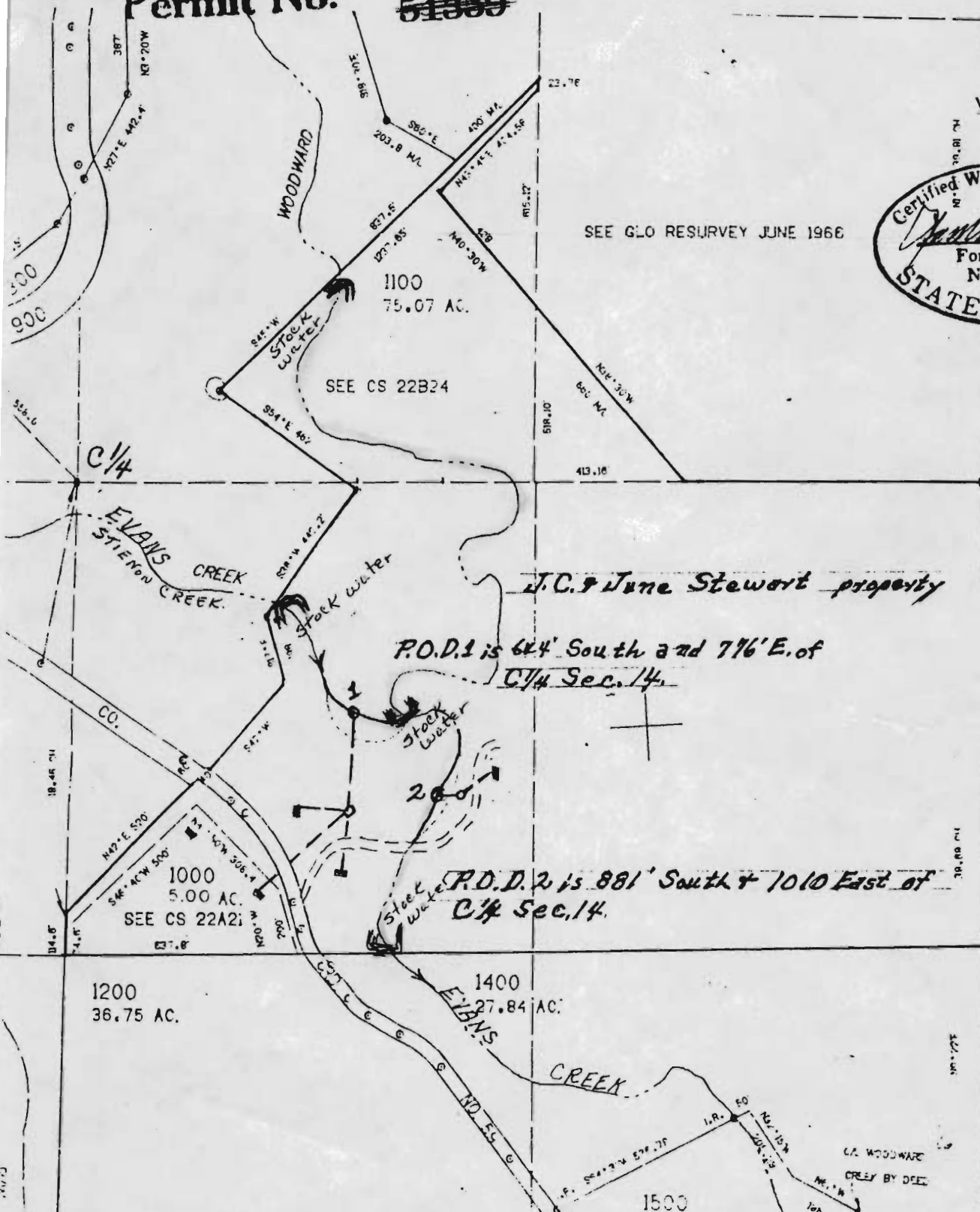

SEE GLO RESURVEY JUNE 1966

SEE CS 22B24

J.C. & June Stewart property

P.O.D. 1 is 64' South and 776' E. of  
C/4 Sec. 14.

P.O.D. 2 is 881' South & 1010 East of  
C/4 Sec. 14.

1200  
36.75 AC.

1400  
27.84 AC.

SEE MAP 27 12 17

CA. WOODWARD  
CREEK BY DEE



WHOM IT MAY CONCERN

Stated by Lorraine Norris Goodwin borned Jan 5, 1925.

In the year of 1872 my Greet-grand-father, Thomas Norris, homesteaded a large parcel of land in Fairview.

The ranch that J.C. and June Stewart own is part of that homestead. T 27 R 12 WMM NW $\frac{1}{4}$  -SE  $\frac{1}{4}$  Section 14 located at H.C. 83 Box 3130 Coquille, Oregon 97423.

My great grand-father, Thomas Norris worked the ranch and ran cattle. When he died my grand-father George Norris worked the ranch and after he died my father, George Ray Norris did the same.

My great grandfather, my grandfather, and my fether ran cattle on this ranch, So they drank from Steinon Creek, Woodward Creek, and Evans Creek as they all run thru the property.

There was water hauled to these cattle and later when electricity was available it was pumped to the cattle in the barnyards and places where they were fenced off from creek.

The water was used all year -every month as needed.

It was also used for domestic use.

**RECEIVED**  
DEC 30 1992  
WATER RESOURCES DEPT.  
SALEM, OREGON

Lorraine Norris Goodwin 12-15-92  
Lorraine Norris Goodwin Date

Subscribed and sworn to before me by  
Lorraine Norris Goodwin this 15th day  
of December 1992.

*Shirley J. Beauchamp*  
NOTARY FOR OREGON

My commission expires: July 19, 1995

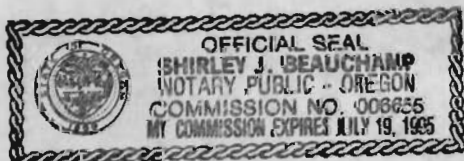

TO WHOM IT MAY CONCERN

I, Ralph Boone, H.C. 83 Box 3461 Coquille, Oregon,  
borned ~~Dec.~~ Jan 4 1900, would like to state  
that I know the Stewarts ranch at Fairview T27 R 12 WMM  
NW $\frac{1}{4}$  - SE $\frac{1}{4}$  Section 14 located at H.C. 83 Box 3170 Coquille,  
Oregon 97423.

This property was owned by Norris when I lived with them  
at the age seven.

In the year of 1900 and before there were approximatly  
40 head of cattle on the land.

These cattle drank from Steinson Creek, Woodward Creek,  
and Evans Creek. In May & June 1907 until now.

There was also water hauled to the cattle from these same  
creeks. In May, June 1907 until now.

Ralph Boone 12/11/92  
Ralph Boone Date

*Subscribed and sworn  
to before me by Ralph  
Boone this 11th day of  
December 1992.*

*Shirley J. Beauchamp  
Notary for Oregon*



TO WHOM IT MAY CONCERN

In 1965 we, J.C. & June Stewart, purchased property known as the "Norris Ranch". T 27 R 12 Wmm -NW $\frac{1}{4}$  -SE  $\frac{1}{4}$  Sec.14 located at Fairview.

There was cattle here on the ranch when we purchased the property, which we also purchased- approx. 20 head.

In 1966 we went from beef cattle to dairy cattle then back to beef, which we have now.

There has been 20 to 75 head of cattle on the ranch since we purchased it also sheep and a few head of horses.

The cattle & sheep have drank from Steinson Creek, Woodward Creek, and Evans Creek. There has been water pumped to these cattle and other animals to variable places- as barn, correlle, fields, and loafing sheds from 1965 to now (1992) From these Creeks.

*J. C. Stewart June Stewart 12/24/92*  
J. C. Stewart June Stewart Date

RECORDED  
DEC 30 1992  
WATER RESOURCES DEPT.  
SALEM, OREGON

Signed and sworn to before me this 24th day of  
December 1992 by J. C. Stewart and June Stewart



*Shirley J. Beauchamp*  
Notary for Oregon

TO WHOM IT MAY CONCERN

I, HELEN CROSS, HAVE LIVED IN THE FAIRVIEW VALLEY SINCE 1947.

I KNEW THE NORRIS FAMILY WHO OWNED THE RANCH THAT NOW BELONGS TO J.C. AND JUNE STEWART.

THERE HAS BEEN CATTLE & OTHER LIVESTOCK ON THIS RANCH SINCE 1947 UNTIL NOW 1992.

THE CATTLE AND OTHER LIVESTOCK HAVE DRANK FROM STEINON CREEK, WOODWARD CREEK, & EVANS CREEK. *EVERY MONTH All year long.*

ALSO, WATER WAS PUMPED TO THE CATTLE & OTHER LIVESTOCK IN THE BARNS, CORRELS AND OTHER PLACES ON RANCH.

Helen Cross      Dec. 29, 1992  
Helen Cross      Date

STATE OF OREGON    )  
                          ) ss.  
County of Coos     )

December 29, 1992

Personally appeared the above named Helen Cross and acknowledged the foregoing instrument to be her voluntary act and deed. Before me:

Benny J. Lavery  
Notary Public for Oregon  
My Commission expires 8/7/93

**RECEIVED**

DEC 30 1992

WATER RESOURCES DEPT.  
SALEM, OREGON



December 27, 1992

To Whom it may concern:

Subject - Old Ray Norris Ranch

Since I purchased a ranch in 1947, at Fairview, I have knowledge of cattle continually drinking water from Woodward Creek, Evans Creek and Steiner Creek, and also of water pumped to them from these creeks.

Howard Leatherman

Carolyn Blanton

NOTARY PUBLIC FOR THE STATE OF OREGON

My commission expires:

5/21/94

RECEIVED

DEC 30 1992

WATER RESOURCES DEPT  
SALEM, OREGON

RECEIVED

DEC 30 1992

MAP T27 R12 S14 TL 1100

WATER RESOURCES DEPT. SALEM, OREGON

ZONE EFU

ACCT 6565.00

MAP T27 R12 S14 TL 1100

ZONE EFU

ACCT 6565.90

1104870  
84465  
137013

**VALUATION SUMMARY OF REAL PROPERTY** Potentially subject to additional Liability Tax (ORS 308.390) and Forest Land Tax (ORS 321.620-4)  
**BROUGHT FORWARD COOS COUNTY, OREGON** Potentially subject to additional Forest Land Tax (ORS 321.620-4)

YR	MAP NUMBER			TAX LOT	OOPR LAND	OOPR BLDGS.	TOTAL VALUE
FLAG	ACRE	CODE	(CLASS)		OTH. LAND	OTH. BLDGS.	
88	T27 R12 S14	TL	1100	(O)	(O)		TOTAL VALUE
	8.91	(542)		(N)	4,643	(N)	4,643
88	T27 R12 S14	TL	1100	(O)	(O)		TOTAL VALUE
	8.09	(542)		(N)	25,108	(N) 12,600	37,708
89	50 <sup>52</sup>	8.91	542		4,643	-	4,643
89	24 <sup>50</sup>	8.09	542		25,309	12,600	37,909
89	T27 R12 S14	TL	1100	(O)	(O)		TOTAL VALUE
	8.91	(542)		(N)	5,425	(N)	5,425
89	T27 R12 S14	TL	1100	(O)	(O)		TOTAL VALUE
	8.09	(542)		(N)	24,056	(N) 14,100	38,156
90	T27 R12 S14	TL	1100	(O)	(O)		TOTAL VALUE
	8.09	(542)		(N)	25,604	(N) 15,495	41,099
90	T27 R12 S14	TL	1100	(O)	(O)		TOTAL VALUE
	8.91	(542)		(N)	6,469	(N)	6,469
91	27S 12W 14	1100 0			6565.00		
	50.57	8.91	542			8,332	8,332
91	27S 12W 14	1100 0			6565.90		
	24.50	8.09	542			28,173	45,983
						17,810	

MAP  
T27 R12 S14 TL 1100  
MAP  
T27 R12 S14 TL 1100

CODE CLASS ZONE EFU ACCT  
8.91 542 6565.00  
CODE CLASS ZONE EFU ACCT  
8.09 542 6565.90

TAX LOT NUMBER CODE CLASS ZONE ACCOUNT NO.

X-104870 '86 X-84465  
K-139013

### VALUATION SUMMARY OF REAL PROPERTY COOS COUNTY, OREGON

ASSESS- MENT YEAR	FLAG	ACRES	APPRAISED VALUES				AP - PRAIS- ER
			CODE	CLASS	LAND	IMPROVEMENTS	
83		50.57	6565.00	OPR	OPR		
				OTH	7,930	OTH	7,930
83		24.50	6565.90	OPR	4,380	OPR	8,700
				OTH	21,530	OTH	12,600
84			6565.00	OPR		OPR	
				OTH	6,385	OTH	6,385
84			6565.90	OPR	4,500	OPR	8,700
				OTH	21,116	OTH	12,600
15		6565.00	OPR LN		OPR BL		TOTAL VALUE
35		8.91 542	OTH LN	4,911	OTH BL		4,911
5		6565.90	OPR LN	4,500	OPR BL	8,300	TOTAL VALUE
2		8.09 542	OTH LN	19,971	OTH BL	12,000	44,771
36				OTH	4792		4792
				OPR	4500	OPR	8300
				OTH	808	OTH	12,600
36		T27 R12 S14 TL 1100	(O)	(O)			TOTAL VALUE
		8.91 (542)	(N)	(N)	4,792		4,792
36		T27 R12 S14 TL 1100	(O)	(O)	4,500	8,300	TOTAL VALUE
		8.09 (542)	(N)	(N)	19,803	14,000	46,608
37		T27 R12 S14 TL 1100	(O)	(O)			TOTAL VALUE
37		8.91 (542)	(N)	(N)	4,680		4,680
37		T27 R12 S14 TL 1100	(O)	(O)	4,500	7,968	TOTAL VALUE
37		8.09 (542)	(N)	(N)	19,200	13,440	45,108
38		8.91		N			
38		8.09				22,900	
						12,600	

CONTINUING ASSESSMENT ROLL OF TAXABLE REAL PROPERTIES

DEC 30 1992

DESCRIPTION OF PROPERTY

WATER RESOURCES DEPT  
DIVISION  
SALEM, OREGON

TAX LOT  
NUMBER  
2

A BLANK ENTRY INDICATES  
THE PREVIOUS YEAR'S FIGURES  
HAVE BEEN CARRIED FORWARD.

YEAR OF ASSESS- MENT	DEED RECORD		NAME OF OWNER	TOTAL ACRES	ACREAGE AND VALUES							
	VOL.	PAGE			TILL 1958 ACRES	V1958	NON- TILL 1958 ACRES	VALUE	TIMBER ACRES	VALUE	STRUCTURAL IMPROVE- MENTS	AFFIX MACHIN- ERY AND EQUIP.
1943	126	500	<del>Regional Land Bank of Spokane, Owner C. J. and H. G. NORTLE, Contr.</del>	78.70	<del>24.50</del>	<del>1470</del>	<del>54.90</del>	260			300	
1944 1945	151	158	George N. & Bethel C. Norris									
1950	177	539	J.L. & Opal L. McKelvy	78.70	24.50	1470	54.90	260			540	
1951				75.07	24.50	1470	50.57	250			540	
1955						1250		250			540	
1956						1029		267			578	
1957						778						
1957												
1962								725			1030	
1959												
1961								875			1240	
1961								840	45		1,240	
1962								840	40		1,240	
1962								840			1,240	
1967								2,400			1,070	
1967								1,800			1,070	
1968												
1968												
68-5-28102 68-5-28103			J. C. & June H. Stewart					7150				4270

Quinton 1968



CONTINUING ASSESSMENT ROLL OF TAXABLE REAL PROPERTY

6555

656500

6565.00 = P.01

6565.90 = S.07

**SPLIT CODE**  
 656500

1973 NJ  
 1974 NJ

YEAR OF VALUATION	PROPERTY		NAME OF OWNER	TAXABLE ACRES	1965 + 1967		1968 + 1969		TOTAL 1965-1969
	VAL.	TYPE			1965	1967	1968	1969	
1969	68-1-20203		J. C. & June M. Stewart	75.07			7,100		6,890
1969							7,320		6,890
1970							7,610		6,890
1970							7,610		12,100
1971							12,090		13,430
1972							23,970		13,430
1973							13,900		13,430
1974							33,970		13,430
1974							14,100		13,430
1974							33,970		13,430
1977					50+00		16,870		16,170
1977					20+00				
1970		Gen Rev.			75.8				
1979					50.57	80			
1979					24.30	80			

5738851 VZR2MO 920925

COOS

12/23/92 15:13:19

Display Device . . . . . : DSP05

User . . . . . : PUBLIC

ASACD1R PUBLIC DISPLAY REAL ACCOUNTS DISPLAY 12/22/92

COOS 15:13:16

ACCOUNT # 6565.90 1992 OWNER STEWART REVOCABLE LIVING TRUST

COMMENTS C/O % STEWART, J.C. &amp; JUNE, TRUSTEE

MAP # 27 S 12 W 14 1100 NAME

CODE AREA 8.09 VALUE AREA 04 ADDRESS HC 83 BOX 3130

MA 4 ZONING EFU/F CLASS 542 ADDRESS

SUB/BL/LT SPLIT S ADDRESS COQUILLE OR 97423

G.I.S. x SR CTZN 0 CON/SEG JV # 0

SITUS HC 83 BOX 03130 ZIP 97423 COQUILLE

DOC # 92-05-0305 ACRES 24.500 FP ACRES .000 SPLIT CODE 6565.00

POTTAXLIAB FARM/FORST

TOTAL VALUES 1992 ASSESS 1992 MARKET 1991 ASSESS 1991 MARKET

LAND VALUE : 30,102 30,102 28,173 28,173

IMPROVEMENTS 19,151 19,151 17,810 17,810

MOBILE HOME..:

EXEMPTIONS :

NET ASSESSED 49,253 49,253 45,983 45,983

SPECIAL ASSESS M/H X-NUMBER 84465 MULTIPLE

F1=LN 2=IM 3=EN 4=OW 5=SA 6=EX 7=OH 8=ET 10=LG 11=FL 12=CM

13=MH 14=SI 15=MN 16=DT 17=TX 18=SL 19=QP 20=PR 21=NX 22=AP 24=DL

5738981 V2R2M0 920925

COOS

12/23/92 15:13:05

Display Device . . . . . : DSP05  
User . . . . . : PUBLIC

ASACD1R PUBLIC DISPLAY REAL ACCOUNTS DISPLAY 12/22/92

COOS 15:13:02

ACCOUNT # 6565.00 1992 OWNER STEWART REVOCABLE LIVING TRUST  
COMMENTS C/O % STEWART, J.C. & JUNE, TRUSTEE

MAP # 27 S 12 W 14 1100 NAME  
CODE AREA 8.91 VALUE AREA 04 ADDRESS HC 83 BOX 3130

MA 4 ZONING EFU CLASS 542 ADDRESS  
SUB/BL/LT SPLIT S ADDRESS COQUILLE OR 97423

G.I.S. x SR CTZN 0 CON/SEG JV # 0  
SITUS HC 83 BOX 03130 ZIP 97423 COQUILLE

DOC # 92-05-0305 ACRES 50.570 FP ACRES 50.570 SPLIT CODE 6565.90  
POTTAXLIAB FARM/FORST

TOTAL VALUES 1992 ASSESS 1992 MARKET 1991 ASSESS 1991 MARKET  
LAND VALUE : 9,250 9,250 8,332 8,332

IMPROVEMENTS  
MOBILE HOME...  
EXEMPTIONS :

-----  
NET ASSESSED 9,250 9,250 8,332 8,332

SPECIAL ASSESS 73.87 M/H X-NUMBER 0  
F1=LN 2=IM 3=EN 4=OW 5=SA 6=EX 7=OH 8=ET 10=LG 11=FL 12=CM  
13=MH 14=SI 15=MN 16=DT 17=TX 18=SL 19=QP 20=PR 21=NX 22=AP 24=DL

COOS COUNTY, OREGON  
 ABSTRACT OF  
 ASSESSMENT & TAX ROLL

Tax Year	Assess&Tax/ Pers. Prop. Roll	Assess&Tax Roll	Personal Property Roll	Vol. No.	Pg. No.	NAME	School Dist.	Sec	Twsp.	Range	LAND DESCRIPTION
1905	B			2	48	G.W. Norris	25	14	27	12	SE LESS 13 <sup>20</sup> ACRES

# Acres Tillable Land	\$ of Tillable Land	# Acres Non-Till. Land	\$ of Non-Till. Land	\$ of Bldg & Other Imp.	\$ of Rolling Stock	\$ of Steamboats, Sailboats, Stationery Engines & Manufact'g Machinery	\$ of Merch'ndise & Stock in Trade	Farming Implements Wagons, Carriages Etc.	Household Furniture, Watches, Jewelry Etc.	# of Horses & Mules	\$ of Horses & Mules	# of Cattle	\$ of Cattle	# of Sheep & Goats	\$ of Sheep & Goats	# of Swine	\$ of Swine
10	300 <sup>00</sup>	137	542 <sup>00</sup>	500 <sup>00</sup>				50 <sup>00</sup>	50 <sup>00</sup>	2	100 <sup>00</sup>	17	175 <sup>00</sup>	-			

Date 12/22/92 Supervisor Banta

COOS COUNTY, OREGON  
 ABSTRACT OF  
 ASSESSMENT & TAX ROLL

RECEIVED  
 DEC 30 1992

WATER RESOURCES DEPT.  
 SALEM, OREGON

Tax Year	Assess&Tax/ Pers. Prop. Roll	Assess&Tax Roll	Personal Property Roll	Vol. No.	Pg. No.	NAME	School Dist.	Sec	Twsp.	Range	LAND DESCRIPTION
1909			B	1	151	G.W. Norris	25	X	X	X	

# Acres Tillable Land	\$ of Tillable Land	# Acres Non-Till. Land	\$ of Non-Till. Land	\$ of Bldg & Other Imp.	\$ of Rolling Stock	\$ of Steamboats, Sailboats, Stationery Engines & Manufact'g Machinery	\$ of Merch'ndise & Stock in Trade	Farming Implements Wagons, Carriages Etc.	Household Furniture, Watches, Jewelry Etc.	# of Horses & Mules	\$ of Horses & Mules	# of Cattle	\$ of Cattle	# of Sheep & Goats	\$ of Sheep & Goats	# of Swine	\$ of Swine
								25 <sup>00</sup>	50 <sup>00</sup>	3	90 <sup>00</sup>	8	120 <sup>00</sup>				

Date 12/22/92 Supervisor Banta

COOS COUNTY, OREGON  
 ABSTRACT OF  
 ASSESSMENT & TAX ROLL

Tax Year	Assess&Tax/ Pers. Prop. Roll	Assess&Tax Roll	Personal Property Roll	Vol. No.	Pg. No.	NAME	School Dist.	Sec	Twsp.	Range	LAND DESCRIPTION
1909	<del>137</del>	✓		2	161	G. W. Novvis	25	14	27	12	S. E 1/4 1835 15 <sup>20</sup> Acres.

# Acres Tillable Land	\$ of Tillable Land	# Acres Non-Till. Land	\$ of Non-Till. Land	\$ of Bldg & Other Imp.	\$ of Rolling Stock	\$ of Steamboats, Sailboats, Stationery Engines & Manufact'g Machinery	\$ of Merch'ndise & Stock in Trade	Farming Implements Wagons, Carriages Etc.	Household Furniture, Watches, Jewelry Etc.	# of Horses & Mules	\$ of Horses & Mules	# of Cattle	\$ of Cattle	# of Sheep & Goats	\$ of Sheep & Goats	# of Swine	\$ of Swine
10	300 <sup>00</sup>	137	542 <sup>00</sup>	500 <sup>00</sup>													

Date 12/22/92 Supervisor J Anglin

COOS COUNTY, OREGON  
 ABSTRACT OF  
 ASSESSMENT & TAX ROLL

DEC 30 1992  
 WATER RESOURCES DEPT.  
 SALEM, OREGON

Tax Year	Assess&Tax/ Pers. Prop. Roll	Assess&Tax Roll	Personal Property Roll	Vol. No.	Pg. No.	NAME	School Dist.	Sec	Twsp.	Range	LAND DESCRIPTION

# Acres Tillable Land	\$ of Tillable Land	# Acres Non-Till. Land	\$ of Non-Till. Land	\$ of Bldg & Other Imp.	\$ of Rolling Stock	\$ of Steamboats, Sailboats, Stationery Engines & Manufact'g Machinery	\$ of Merch'ndise & Stock in Trade	Farming Implements Wagons, Carriages Etc.	Household Furniture, Watches, Jewelry Etc.	# of Horses & Mules	\$ of Horses & Mules	# of Cattle	\$ of Cattle	# of Sheep & Goats	\$ of Sheep & Goats	# of Swine	\$ of Swine

Date \_\_\_\_\_ Supervisor \_\_\_\_\_

WOOS COUNTY, OREGON  
 ABSTRACT OF  
 ASSESSMENT & TAX ROLL

1909 Tax Year	Assess&Tax/ Pers. Prop. Roll	Assess&Tax Roll	Personal Property Roll	Vol. No.	Pg. No.	NAME	School Dist.	Sec	Twsp.	Range	LAND DESCRIPTION
		✓		2	161	H.W. NORRIS	25	14	27	12	Land described in Vol 43 Page 31

# Acres Tillable Land	\$ of Tillable Land	# Acres Non-Till. Land	\$ of Non-Till. Land	\$ of Bldg & Other Imp.	\$ of Rolling Stock	\$ of Steamboats, Sailboats, Stationery Engines & Manufact'g Machinery	\$ of Merch'ndise & Stock in Trade	Farming Implements Wagons, Carriages Etc.	Household Furniture, Watches, Jewelry Etc.	# of Horses & Mules	\$ of Horses & Mules	# of Cattle	\$ of Cattle	# of Sheep & Goats	\$ of Sheep & Goats	# of Swine	\$ of Swine
2 1/2	25.00		25														

Date 12/22/92 Supervisor J. Anglin

**RECEIVED**

DEC 30 1992

WATER RESOURCES DEPT.  
 SALEM, OREGON

WOOS COUNTY, OREGON  
 ABSTRACT OF  
 ASSESSMENT & TAX ROLL

1909 Tax Year	Assess&Tax/ Pers. Prop. Roll	Assess&Tax Roll	Personal Property Roll	Vol. No.	Pg. No.	NAME	School Dist.	Sec	Twsp.	Range	LAND DESCRIPTION
		✓		2	161	H.W. NORRIS	25	14	27	12	Begin on 1/4 Sec. line to W. Through Sec 14 Twp 27 Rang 12 12 <sup>th</sup> Ch E Corner of 14 N 36° E 2 lines N 54° W 7 Ch N 45° E 18 <sup>th</sup> R 753 to beginning

# Acres Tillable Land	\$ of Tillable Land	# Acres Non-Till. Land	\$ of Non-Till. Land	\$ of Bldg & Other Imp.	\$ of Rolling Stock	\$ of Steamboats, Sailboats, Stationery Engines & Manufact'g Machinery	\$ of Merch'ndise & Stock in Trade	Farming Implements Wagons, Carriages Etc.	Household Furniture, Watches, Jewelry Etc.	# of Horses & Mules	\$ of Horses & Mules	# of Cattle	\$ of Cattle	# of Sheep & Goats	\$ of Sheep & Goats	# of Swine	\$ of Swine
5	150.00	8	10.00														

Date 12/22/92 Supervisor J. Anglin

WASCO COUNTY, OREGON  
 ABSTRACT OF  
 ASSESSMENT & TAX ROLL

Tax Year	Assess&Tax/ Pers. Prop. Roll	Assess&Tax Roll	Personal Property Roll	Vol. No.	Pg. No.	NAME	School Dist.	Sec	Twsp.	Range	LAND DESCRIPTION						
1913		✓		2	161	George Ray Norris	25	14	27	12	Land described in Vol 61 Page 332						
# Acres Tillable Land	\$ of Tillable Land	# Acres Non-Till. Land	\$ of Non-Till. Land	\$ of Bldg & Other Imp.	\$ of Rolling Stock	\$ of Steamboats, Sailboats, Stationery Engines & Manufact'g Machinery	\$ of Merch'ndise & Stock in Trade	Farming Implements Wagons, Carriages Etc.	Household Furniture, Watches, Jewelry Etc.	# of Horses & Mules	\$ of Horses & Mules	# of Cattle	\$ of Cattle	# of Sheep & Goats	\$ of Sheep & Goats	# of Swine	\$ of Swine
5	200	5	15	—	—	—	—	—	—	—	—	—	—	—	—	—	—

Date 12/22/92 Supervisor R. Kimball

**RECEIVED**

DEC 30 1992

WATER RESOURCES DEPT.  
 SALEM, OREGON

WASCO COUNTY, OREGON  
 ABSTRACT OF  
 ASSESSMENT & TAX ROLL

Tax Year	Assess&Tax/ Pers. Prop. Roll	Assess&Tax Roll	Personal Property Roll	Vol. No.	Pg. No.	NAME	School Dist.	Sec	Twsp.	Range	LAND DESCRIPTION						
1917		✓		2	178	George R. Norris		14	27	12	13eg on 1/4 Sec Running E + W Through 14 E of Cor of Sec 14						
# Acres Tillable Land	\$ of Tillable Land	# Acres Non-Till. Land	\$ of Non-Till. Land	\$ of Bldg & Other Imp.	\$ of Rolling Stock	\$ of Steamboats, Sailboats, Stationery Engines & Manufact'g Machinery	\$ of Merch'ndise & Stock in Trade	Farming Implements Wagons, Carriages Etc.	Household Furniture, Watches, Jewelry Etc.	# of Horses & Mules	\$ of Horses & Mules	# of Cattle	\$ of Cattle	# of Sheep & Goats	\$ of Sheep & Goats	# of Swine	\$ of Swine
10	400	57	480	150	—	—	—	—	—	—	—	—	—	—	—	—	—

Date 12/22/92 Supervisor R. Kimball

COOS COUNTY, OREGON  
 ABSTRACT OF  
 ASSESSMENT & TAX ROLL

Tax Year	Assess&Tax/ Pers. Prop. Roll	Assess&Tax Roll	Personal Property Roll	Vol. No.	Pg. No.	NAME	School Dist.	Sec	Twsp.	Range	LAND DESCRIPTION
1914			✓	1	139	D.W. Norris	25				

# Acres Tillable Land	\$ of Tillable Land	# Acres Non-Till. Land	\$ of Non-Till. Land	\$ of Bldg & Other Imp.	\$ of Rolling Stock	\$ of Steamboats, Sailboats, Stationery Engines & Manufact'g Machinery	\$ of Merch'ndise & Stock in Trade	Farming Implements Wagons, Carriages Etc.	Household Furniture, Watches, Jewelry Etc.	# of Horses & Mules	\$ of Horses & Mules	# of Cattle	\$ of Cattle	# of Sheep & Goats	\$ of Sheep & Goats	# of Swine	\$ of Swine
								30 <sup>00</sup>		2	100 <sup>00</sup>	9	240 <sup>00</sup>			3	10 <sup>00</sup>

Date 12/22/92 Supervisor J. Anglin

RECEIVED

DEC 30 1992

WATER RESOURCES DEPT.  
 SALEM, OREGON

COOS COUNTY, OREGON  
 ABSTRACT OF  
 ASSESSMENT & TAX ROLL

Tax Year	Assess&Tax/ Pers. Prop. Roll	Assess&Tax Roll	Personal Property Roll	Vol. No.	Pg. No.	NAME	School Dist.	Sec	Twsp.	Range	LAND DESCRIPTION
1913		✓		2	161	George Ray Norris	25	14	27	12	Land described in Vol 61 Page 332 Record of Deeds For Coos County Ore.

# Acres Tillable Land	\$ of Tillable Land	# Acres Non-Till. Land	\$ of Non-Till. Land	\$ of Bldg & Other Imp.	\$ of Rolling Stock	\$ of Steamboats, Sailboats, Stationery Engines & Manufact'g Machinery	\$ of Merch'ndise & Stock in Trade	Farming Implements Wagons, Carriages Etc.	Household Furniture, Watches, Jewelry Etc.	# of Horses & Mules	\$ of Horses & Mules	# of Cattle	\$ of Cattle	# of Sheep & Goats	\$ of Sheep & Goats	# of Swine	\$ of Swine
10.	400	57	520 <sup>00</sup>	150 <sup>00</sup>	—	—	—	—	—	—	—	—	—	—	—	—	—

Date 12/22/92 Supervisor R. Kimball



WOOD COUNTY, OREGON  
 ABSTRACT OF  
 ASSESSMENT & TAX ROLL

1917 Tax Year	Assess&Tax/ Pers. Prop. Roll	Assess&Tax Roll	Personal Property Roll	Vol. No.	Pg. No.	NAME	School Dist.	Sec	Twsp.	Range	LAND DESCRIPTION						
		✓		2	178	George Norris		14	27	12	Bag on 1/4 sec line Bering E + W. through section 14 1/240 E of the cen. of section 14 run N. 50 W 7 chs. N45E. Fairview						
# Acres Tillable Land	\$ of Tillable Land	# Acres Non-Till. Land	\$ of Non-Till. Land	\$ of Bldg & Other Imp.	\$ of Rolling Stock	\$ of Steamboats, Sailboats, Stationery Engines & Manufact'g Machinery	\$ of Merch'ndise & Stock in Trade	Farming Implements Wagons, Carriages Etc.	Household Furniture, Watches, Jewelry Etc.	# of Horses & Mules	\$ of Horses & Mules	# of Cattle	\$ of Cattle	# of Sheep & Goats	\$ of Sheep & Goats	# of Swine	\$ of Swine
5	200	5	20	—	—	—	—	—	—	—	—	—	—	—	—	—	—

Date 12/22/92 Supervisor R. Kimball

RECEIVED  
 DEC 30 1992

WOOD COUNTY, OREGON  
 ABSTRACT OF  
 ASSESSMENT & TAX ROLL

WATER RESOURCES DEPT.  
 SALEM, OREGON

Tax Year	Assess&Tax/ Pers. Prop. Roll	Assess&Tax Roll	Personal Property Roll	Vol. No.	Pg. No.	NAME	School Dist.	Sec	Twsp.	Range	LAND DESCRIPTION						
1920				2	133	G.W. Norris	25	14	27	12	Land Des - Vol 43 Pg-31						
# Acres Tillable Land	\$ of Tillable Land	# Acres Non-Till. Land	\$ of Non-Till. Land	\$ of Bldg & Other Imp.	\$ of Rolling Stock	\$ of Steamboats, Sailboats, Stationery Engines & Manufact'g Machinery	\$ of Merch'ndise & Stock in Trade	Farming Implements Wagons, Carriages Etc.	Household Furniture, Watches, Jewelry Etc.	# of Horses & Mules	\$ of Horses & Mules	# of Cattle	\$ of Cattle	# of Sheep & Goats	\$ of Sheep & Goats	# of Swine	\$ of Swine
2 1/2	20	2 1/2	20	250													

Date 12/22/92 Supervisor J. Anglin

COOS COUNTY, OREGON  
 ABSTRACT OF  
 ASSESSMENT & TAX ROLL

1917	Assess&Tax/ Pers. Prop. Roll	Assess&Tax Roll	Personal Property Roll	Vol. No.	91 Pg. No.	NAME G. W. NORRIS	School Dist.	Sec	Twsp.	Range	LAND DESCRIPTION Coquille
	✓			1			25				

# Acres Tillable Land	\$ of Tillable Land	# Acres Non-Till. Land	\$ of Non-Till. Land	\$ of Bldg & Other Imp.	\$ of Rolling Stock	\$ of Steamboats, Sailboats, Stationery Engines & Manufact'g Machinery	\$ of Merch'ndise & Stock in Trade	Farming Implements Wagons, Carriages Etc.	Household Furniture, Watches, Jewelry Etc.	# of Horses & Mules	\$ of Horses & Mules	# of Cattle	\$ of Cattle	# of Sheep & Goats	\$ of Sheep & Goats	# of Swine	\$ of Swine
—	—	—	—	—	—	—	—	—	—	2	100 <sup>00</sup>	2	40 <sup>00</sup>	—	—	7	10

Date 12/22/92 Supervisor R. Kimball

**RECEIVED**  
 DEC 30 1992  
 WATER RESOURCES DEPT.  
 SALEM, OREGON

COOS COUNTY, OREGON  
 ABSTRACT OF  
 ASSESSMENT & TAX ROLL

1917	Assess&Tax/ Pers. Prop. Roll	Assess&Tax Roll	Personal Property Roll	Vol. No.	91 Pg. No.	NAME G. W. NORRIS	School Dist.	Sec	Twsp.	Range	LAND DESCRIPTION Coquille
	✓			1			25				

# Acres Tillable Land	\$ of Tillable Land	# Acres Non-Till. Land	\$ of Non-Till. Land	\$ of Bldg & Other Imp.	\$ of Rolling Stock	\$ of Steamboats, Sailboats, Stationery Engines & Manufact'g Machinery	\$ of Merch'ndise & Stock in Trade	Farming Implements Wagons, Carriages Etc.	Household Furniture, Watches, Jewelry Etc.	# of Horses & Mules	\$ of Horses & Mules	# of Cattle	\$ of Cattle	# of Sheep & Goats	\$ of Sheep & Goats	# of Swine	\$ of Swine
—	—	—	—	—	—	—	—	25	—	1	35	8	220	—	—	—	—

Date 12/22/92 Supervisor R. Kimball

WOODS COUNTY, OREGON  
 ABSTRACT OF  
 ASSESSMENT & TAX ROLL

1920	Assess&Tax/ Pers. Prop. Roll	Assess&Tax Roll	Personal Property Roll	Vol. No.	Pg. No.	NAME George R. Nornie	School Dist.	Sec	Twsp.	Range	LAND DESCRIPTION - Vol 61 Pg 332
		✓		2	133		25	14	27	12	

# Acres Tillable Land	\$ of Tillable Land	# Acres Non-Till. Land	\$ of Non-Till. Land	\$ of Bldg & Other Imp.	\$ of Rolling Stock	\$ of Steamboats, Sailboats, Stationery Engines & Manufact'g Machinery	\$ of Merch'ndise & Stock in Trade	Farming Implements Wagons, Carriages Etc.	Household Furniture, Watches, Jewelry Etc.	# of Horses & Mules	\$ of Horses & Mules	# of Cattle	\$ of Cattle	# of Sheep & Goats	\$ of Sheep & Goats	# of Swine	\$ of Swine
5	400	5	20														

Date 12/22/92 Supervisor J. Anglin

RECEIVED  
 DEC 30 1992

WOODS COUNTY, OREGON  
 ABSTRACT OF  
 ASSESSMENT & TAX ROLL

WATER RESOURCES DEPT  
 SALEM, OREGON

1920	Assess&Tax/ Pers. Prop. Roll	Assess&Tax Roll	Personal Property Roll	Vol. No.	Pg. No.	NAME George R. Nornie	School Dist.	Sec	Twsp.	Range	LAND DESCRIPTION Vol 61, Pg 332
1920		✓		2	133		25	14	27	12	7 1/2 SW 1/4

# Acres Tillable Land	\$ of Tillable Land	# Acres Non-Till. Land	\$ of Non-Till. Land	\$ of Bldg & Other Imp.	\$ of Rolling Stock	\$ of Steamboats, Sailboats, Stationery Engines & Manufact'g Machinery	\$ of Merch'ndise & Stock in Trade	Farming Implements Wagons, Carriages Etc.	Household Furniture, Watches, Jewelry Etc.	# of Horses & Mules	\$ of Horses & Mules	# of Cattle	\$ of Cattle	# of Sheep & Goats	\$ of Sheep & Goats	# of Swine	\$ of Swine
10	800	57	480	150													

Date 12/22/92 Supervisor J. Anglin

WOODS COUNTY, OREGON  
 ABSTRACT OF  
 ASSESSMENT & TAX ROLL

Tax Year	Assess&Tax/ Pers. Prop. Roll	Assess&Tax Roll	Personal Property Roll	Vol. No.	Pg. No.	NAME	School Dist.	Sec	Twsp.	Range	LAND DESCRIPTION
1921			✓	1	67	G. R. Norris	25				

# Acres Tillable Land	\$ of Tillable Land	# Acres Non-Till. Land	\$ of Non-Till. Land	\$ of Bldg & Other Imp.	\$ of Rolling Stock	\$ of Steamboats, Sailboats, Stationery Engines & Manufact'g Machinery	\$ of Merch'ndise & Stock in Trade	Farming Implements Wagons, Carriages Etc.	Household Furniture, Watches, Jewelry Etc.	# of Horses & Mules	\$ of Horses & Mules	# of Cattle	\$ of Cattle	# of Sheep & Goats	\$ of Sheep & Goats	# of Swine	\$ of Swine
								40				3	120				

Date 12/22/92 Supervisor J. Anglin

RECEIVED

DEC 30 1992

WATER RESOURCES DEPT.  
 SALEM, OREGON

WOODS COUNTY, OREGON  
 ABSTRACT OF  
 ASSESSMENT & TAX ROLL

Tax Year	Assess&Tax/ Pers. Prop. Roll	Assess&Tax Roll	Personal Property Roll	Vol. No.	Pg. No.	NAME	School Dist.	Sec	Twsp.	Range	LAND DESCRIPTION
1921			✓	1	67	Walter Norris	25				

# Acres Tillable Land	\$ of Tillable Land	# Acres Non-Till. Land	\$ of Non-Till. Land	\$ of Bldg & Other Imp.	\$ of Rolling Stock	\$ of Steamboats, Sailboats, Stationery Engines & Manufact'g Machinery	\$ of Merch'ndise & Stock in Trade	Farming Implements Wagons, Carriages Etc.	Household Furniture, Watches, Jewelry Etc.	# of Horses & Mules	\$ of Horses & Mules	# of Cattle	\$ of Cattle	# of Sheep & Goats	\$ of Sheep & Goats	# of Swine	\$ of Swine
								25		1	40	4	160			2	10

Date 12/22/92 Supervisor J. Anglin

WOODS COUNTY, OREGON  
 ABSTRACT OF  
 ASSESSMENT & TAX ROLL

Tax Year	Assess&Tax/ Pers. Prop. Roll	Assess&Tax Roll	Personal Property Roll	Vol. No.	Pg. No.	NAME	School Dist.	Sec	Twsp.	Range	LAND DESCRIPTION						
1922				1	66	G.R. Harris	25				Coquille						
# Acres Tillable Land	\$ of Tillable Land	# Acres Non-Till. Land	\$ of Non-Till. Land	\$ of Bldg & Other Imp.	\$ of Rolling Stock	\$ of Steamboats, Sailboats, Stationery Engines & Manufact'g Machinery	\$ of Merch'ndise & Stock in Trade	Farming Implements Wagons, Carriages Etc.	Household Furniture, Watches, Jewelry Etc.	# of Horses & Mules	\$ of Horses & Mules	# of Cattle	\$ of Cattle	# of Sheep & Goats	\$ of Sheep & Goats	# of Swine	\$ of Swine
	—	—	—	—	—	—	—	40	—	2	150	3	120	—	—	—	—

Date 12/22/92 Supervisor R. Kimball

RECEIVED  
 DEC 30 1992  
 WATER RESOURCES DEPT.  
 SALEM, OREGON

WOODS COUNTY, OREGON  
 ABSTRACT OF  
 ASSESSMENT & TAX ROLL

Tax Year	Assess&Tax/ Pers. Prop. Roll	Assess&Tax Roll	Personal Property Roll	Vol. No.	Pg. No.	NAME	School Dist.	Sec	Twsp.	Range	LAND DESCRIPTION						
# Acres Tillable Land	\$ of Tillable Land	# Acres Non-Till. Land	\$ of Non-Till. Land	\$ of Bldg & Other Imp.	\$ of Rolling Stock	\$ of Steamboats, Sailboats, Stationery Engines & Manufact'g Machinery	\$ of Merch'ndise & Stock in Trade	Farming Implements Wagons, Carriages Etc.	Household Furniture, Watches, Jewelry Etc.	# of Horses & Mules	\$ of Horses & Mules	# of Cattle	\$ of Cattle	# of Sheep & Goats	\$ of Sheep & Goats	# of Swine	\$ of Swine

Date \_\_\_\_\_ Supervisor \_\_\_\_\_

211

COOS COUNTY, OREGON  
 ABSTRACT OF  
 ASSESSMENT & TAX ROLL

Tax Year	Assess&Tax/ Pers. Prop. Roll	Assess&Tax Roll	Personal Property Roll	Vol. No.	Pg. No.	NAME	School Dist.	Sec	Twsp.	Range	LAND DESCRIPTION
1925				2	137	Walter Norris	25	14	27	12	2 1/2 SE 1/4

# Acres Tillable Land	\$ of Tillable Land	# Acres Non-Till. Land	\$ of Non-Till. Land	\$ of Bldg & Other Imp.	\$ of Rolling Stock	\$ of Steamboats, Sailboats, Stationery Engines & Manufact'g Machinery	\$ of Merch'ndise & Stock in Trade	Farming Implements Wagons, Carriages Etc.	Household Furniture, Watches, Jewelry Etc.	# of Horses & Mules	\$ of Horses & Mules	# of Cattle	\$ of Cattle	# of Sheep & Goats	\$ of Sheep & Goats	# of Swine	\$ of Swine
6	493	73	1210														

Date 12/22/92 Supervisor R. Kimball

WATER RESOURCES DEPT  
 SALEM, OREGON

RECEIVED  
 DEC 30 1992

COOS COUNTY, OREGON  
 ABSTRACT OF  
 ASSESSMENT & TAX ROLL

Tax Year	Assess&Tax/ Pers. Prop. Roll	Assess&Tax Roll	Personal Property Roll	Vol. No.	Pg. No.	NAME	School Dist.	Sec	Twsp.	Range	LAND DESCRIPTION
1926			✓	1	76	Walter Norris	25				Summer Pasture

# Acres Tillable Land	\$ of Tillable Land	# Acres Non-Till. Land	\$ of Non-Till. Land	\$ of Bldg & Other Imp.	\$ of Rolling Stock	\$ of Steamboats, Sailboats, Stationery Engines & Manufact'g Machinery	\$ of Merch'ndise & Stock in Trade	Farming Implements Wagons, Carriages Etc.	Household Furniture, Watches, Jewelry Etc.	# of Horses & Mules	\$ of Horses & Mules	# of Cattle	\$ of Cattle	# of Sheep & Goats	\$ of Sheep & Goats	# of Swine	\$ of Swine
						200	60	25				2	55	12	50		

Date 12/22/92 Supervisor R. Kimball

COOS COUNTY, OREGON  
 ABSTRACT OF  
 ASSESSMENT & TAX ROLL

Tax Year	Assess&Tax/ Pers. Prop. Roll	Assess&Tax Roll	Personal Property Roll	Vol. No.	Pg. No.	NAME	School Dist.	Sec	Twsp.	Range	LAND DESCRIPTION
1928		✓		2	145	Walter Norris	25	14	27	12	1/2 SE 1/4

# Acres Tillable Land	\$ of Tillable Land	# Acres Non-Till. Land	\$ of Non-Till. Land	\$ of Bldg & Other Imp.	\$ of Rolling Stock	\$ of Steamboats, Sailboats, Stationery Engines & Manufact'g Machinery	\$ of Merch'ndise & Stock in Trade	Farming Implements Wagons, Carriages Etc.	Household Furniture, Watches, Jewelry Etc.	# of Horses & Mules	\$ of Horses & Mules	# of Cattle	\$ of Cattle	# of Sheep & Goats	\$ of Sheep & Goats	# of Swine	\$ of Swine
10 1/6	495	90 73	890	200													

Date 12/23/92 Supervisor J. Anglin

WATER RESOURCES DEPT  
 SALEM, OREGON

RECEIVED  
 DEC 30 1992

COOS COUNTY, OREGON  
 ABSTRACT OF  
 ASSESSMENT & TAX ROLL

Tax Year	Assess&Tax/ Pers. Prop. Roll	Assess&Tax Roll	Personal Property Roll	Vol. No.	Pg. No.	NAME	School Dist.	Sec	Twsp.	Range	LAND DESCRIPTION
1928			✓	1	76	Walter Norris	25				

# Acres Tillable Land	\$ of Tillable Land	# Acres Non-Till. Land	\$ of Non-Till. Land	\$ of Bldg & Other Imp.	\$ of Rolling Stock	\$ of Steamboats, Sailboats, Stationery Engines & Manufact'g Machinery	\$ of Merch'ndise & Stock in Trade	Farming Implements Wagons, Carriages Etc.	Household Furniture, Watches, Jewelry Etc.	# of Horses & Mules	\$ of Horses & Mules	# of Cattle	\$ of Cattle	# of Sheep & Goats	\$ of Sheep & Goats	# of Swine	\$ of Swine
								25				2	60	8	45		

Date 12/23/92 Supervisor J. Anglin

COOS COUNTY, OREGON  
 ABSTRACT OF  
 ASSESSMENT & TAX ROLL

Tax Year	Assess&Tax/ Pers. Prop. Roll	Assess&Tax Roll	Personal Property Roll	Vol. No.	Pg. No.	NAME	School Dist.	Sec	Twsp.	Range	LAND DESCRIPTION
1930				2	152	Walter B & Frances Norris	25	14	27	12	1/2 S & 1/4

# Acres Tillable Land	\$ of Tillable Land	# Acres Non-Till. Land	\$ of Non-Till. Land	\$ of Bldg & Other Imp.	\$ of Rolling Stock	\$ of Steamboats, Sailboats, Stationery Engines & Manufact'g Machinery	\$ of Merch'ndise & Stock in Trade	Farming Implements Wagons, Carriages Etc.	Household Furniture, Watches, Jewelry Etc.	# of Horses & Mules	\$ of Horses & Mules	# of Cattle	\$ of Cattle	# of Sheep & Goats	\$ of Sheep & Goats	# of Swine	\$ of Swine
10/6	495	90/73	890	200													

Date 12/23/92 Supervisor R. Kimball

RECEIVED

DEC 30 1992

WATER RESOURCES DEPT  
 SALEM, OREGON

COOS COUNTY, OREGON  
 ABSTRACT OF  
 ASSESSMENT & TAX ROLL

Tax Year	Assess&Tax/ Pers. Prop. Roll	Assess&Tax Roll	Personal Property Roll	Vol. No.	Pg. No.	NAME	School Dist.	Sec	Twsp.	Range	LAND DESCRIPTION
1930				1	81	Walter B Norris	25				

# Acres Tillable Land	\$ of Tillable Land	# Acres Non-Till. Land	\$ of Non-Till. Land	\$ of Bldg & Other Imp.	\$ of Rolling Stock	\$ of Steamboats, Sailboats, Stationery Engines & Manufact'g Machinery	\$ of Merch'ndise & Stock in Trade	Farming Implements Wagons, Carriages Etc.	Household Furniture, Watches, Jewelry Etc.	# of Horses & Mules	\$ of Horses & Mules	# of Cattle	\$ of Cattle	# of Sheep & Goats	\$ of Sheep & Goats	# of Swine	\$ of Swine
								25				3	70				

Date 12/23/92 Supervisor R. Kimball



COOS COUNTY, OREGON  
 ABSTRACT OF  
 ASSESSMENT & TAX ROLL

Tax Year	Assess&Tax/ Pers. Prop. Roll	Assess&Tax Roll	Personal Property Roll	Vol. No.	Pg. No.	NAME	School Dist.	Sec	Twsp.	Range	LAND DESCRIPTION
1932				1	73	Y. R. Norris	25				Land des in Vol 114 P 169

# Acres Tillable Land	\$ of Tillable Land	# Acres Non-Till. Land	\$ of Non-Till. Land	\$ of Bldg & Other Imp.	\$ of Rolling Stock	\$ of Steamboats, Sailboats, Stationery Engines & Manufact'g Machinery	\$ of Merch'ndise & Stock in Trade	Farming Implements Wagons, Carriages Etc.	Household Furniture, Watches, Jewelry Etc.	# of Horses & Mules	\$ of Horses & Mules	# of Cattle	\$ of Cattle	# of Sheep & Goats	\$ of Sheep & Goats	# of Swine	\$ of Swine
												1	25	12	25		

Date 12/22/92 Supervisor J. Anglin

COOS COUNTY, OREGON  
 ABSTRACT OF  
 ASSESSMENT & TAX ROLL

**RECEIVED**  
 DEC 30 1992

WATER RESOURCES DEPT  
 SALEM, OREGON

Tax Year	Assess&Tax/ Pers. Prop. Roll	Assess&Tax Roll	Personal Property Roll	Vol. No.	Pg. No.	NAME	School Dist.	Sec	Twsp.	Range	LAND DESCRIPTION
1933		✓		2	147	Geo Norris	10	14	27	12	Land des - Vol 114 P 169

# Acres Tillable Land	\$ of Tillable Land	# Acres Non-Till. Land	\$ of Non-Till. Land	\$ of Bldg & Other Imp.	\$ of Rolling Stock	\$ of Steamboats, Sailboats, Stationery Engines & Manufact'g Machinery	\$ of Merch'ndise & Stock in Trade	Farming Implements Wagons, Carriages Etc.	Household Furniture, Watches, Jewelry Etc.	# of Horses & Mules	\$ of Horses & Mules	# of Cattle	\$ of Cattle	# of Sheep & Goats	\$ of Sheep & Goats	# of Swine	\$ of Swine
50 100	40	2	15														

Date 12/22/92 Supervisor J. Anglin

WOOS COUNTY, OREGON  
 ABSTRACT OF  
 ASSESSMENT & TAX ROLL

Tax Year	Assess&Tax/ Pers. Prop. Roll	Assess&Tax Roll	Personal Property Roll	Vol. No.	Pg. No.	NAME	School Dist.	Sec	Twsp.	Range	LAND DESCRIPTION
1933		✓		2	147	Geo + B.C. Norris	14	14	27	12	712 DE 4 - Vol 114 P169

# Acres Tillable Land	\$ of Tillable Land	# Acres Non-Till. Land	\$ of Non-Till. Land	\$ of Bldg & Other Imp.	\$ of Rolling Stock	\$ of Steamboats, Sailboats, Stationery Engines & Manufact'g Machinery	\$ of Merch'ndise & Stock in Trade	Farming Implements Wagons, Carriages Etc.	Household Furniture, Watches, Jewelry Etc.	# of Horses & Mules	\$ of Horses & Mules	# of Cattle	\$ of Cattle	# of Sheep & Goats	\$ of Sheep & Goats	# of Swine	\$ of Swine
30 7	590	7 2	15														

Date 12/22/92 Supervisor J. Anglin

RECEIVED  
 DEC 30 1992

WOOS COUNTY, OREGON  
 ABSTRACT OF  
 ASSESSMENT & TAX ROLL

WATER RESOURCES DEPT  
 SALEM, OREGON

Tax Year	Assess&Tax/ Pers. Prop. Roll	Assess&Tax Roll	Personal Property Roll	Vol. No.	Pg. No.	NAME	School Dist.	Sec	Twsp.	Range	LAND DESCRIPTION
1933		✓		2	147	Geo R. B.C. Norris		14	27	12	712 DE 4 Vol 114 P. 169

# Acres Tillable Land	\$ of Tillable Land	# Acres Non-Till. Land	\$ of Non-Till. Land	\$ of Bldg & Other Imp.	\$ of Rolling Stock	\$ of Steamboats, Sailboats, Stationery Engines & Manufact'g Machinery	\$ of Merch'ndise & Stock in Trade	Farming Implements Wagons, Carriages Etc.	Household Furniture, Watches, Jewelry Etc.	# of Horses & Mules	\$ of Horses & Mules	# of Cattle	\$ of Cattle	# of Sheep & Goats	\$ of Sheep & Goats	# of Swine	\$ of Swine
85 16	1370	15 30	370	330													

Date 12/22/92 Supervisor J. Anglin

COOS COUNTY, OREGON  
 ABSTRACT OF  
 ASSESSMENT & TAX ROLL

Tax Year	Assess&Tax/ Pers. Prop. Roll	Assess&Tax Roll	Personal Property Roll	Vol. No.	Pg. No.	NAME	School Dist.	Sec	Twsp.	Range	LAND DESCRIPTION
1935- 1936				2	147	Geo R. + BC NORRIS		14	27	12	Vol 114 P 169 Deed Record of Coos Co Ore

# Acres Tillable Land	\$ of Tillable Land	# Acres Non-Till. Land	\$ of Non-Till. Land	\$ of Bldg & Other Imp.	\$ of Rolling Stock	\$ of Steamboats, Sailboats, Stationery Engines & Manufact'g Machinery	\$ of Merch'ndise & Stock in Trade	Farming Implements Wagons, Carriages Etc.	Household Furniture, Watches, Jewelry Etc.	# of Horses & Mules	\$ of Horses & Mules	# of Cattle	\$ of Cattle	# of Sheep & Goats	\$ of Sheep & Goats	# of Swine	\$ of Swine
20/10	590	7 1/2	15														

Date 12/23/92 Supervisor R. Kimball

**RECEIVED**

DEC 30 1992

WATER RESOURCES DEPT.  
 SALEM, OREGON

COOS COUNTY, OREGON  
 ABSTRACT OF  
 ASSESSMENT & TAX ROLL

Tax Year	Assess&Tax/ Pers. Prop. Roll	Assess&Tax Roll	Personal Property Roll	Vol. No.	Pg. No.	NAME	School Dist.	Sec	Twsp.	Range	LAND DESCRIPTION
1935- 1936				2	147	Geo R + BC NORRIS		14	27	12	712 SE 1/4 A sold M E. NORRIS

# Acres Tillable Land	\$ of Tillable Land	# Acres Non-Till. Land	\$ of Non-Till. Land	\$ of Bldg & Other Imp.	\$ of Rolling Stock	\$ of Steamboats, Sailboats, Stationery Engines & Manufact'g Machinery	\$ of Merch'ndise & Stock in Trade	Farming Implements Wagons, Carriages Etc.	Household Furniture, Watches, Jewelry Etc.	# of Horses & Mules	\$ of Horses & Mules	# of Cattle	\$ of Cattle	# of Sheep & Goats	\$ of Sheep & Goats	# of Swine	\$ of Swine
8 5/16	1370	15/50	370	330													

Date 12/23/92 Supervisor R. Kimball

WOODS COUNTY, OREGON  
 ABSTRACT OF  
 ASSESSMENT & TAX ROLL

Tax Year	Assess&Tax/ Pers. Prop. Roll	Assess&Tax Roll	Personal Property Roll	Vol. No.	Pg. No.	NAME	School Dist.	Sec	Twsp.	Range	LAND DESCRIPTION
35-36			✓	1	71	GR NORRIS	25				

# Acres Tillable Land	\$ of Tillable Land	# Acres Non-Till. Land	\$ of Non-Till. Land	\$ of Bldg & Other Imp.	\$ of Rolling Stock	\$ of Steamboats, Sailboats, Stationery Engines & Manufact'g Machinery	\$ of Merch'ndise & Stock in Trade	Farming Implements Wagons, Carriages Etc.	Household Furniture, Watches, Jewelry Etc.	# of Horses & Mules	\$ of Horses & Mules	# of Cattle	\$ of Cattle	# of Sheep & Goats	\$ of Sheep & Goats	# of Swine	\$ of Swine
												4	65				

Date 12/23/92 Supervisor J. Anglin

WOODS COUNTY, OREGON  
 ABSTRACT OF  
 ASSESSMENT & TAX ROLL

**RECEIVED**  
 DEC 30 1992

WATER RESOURCES DEPT.  
 SALEM, OREGON

Tax Year	Assess&Tax/ Pers. Prop. Roll	Assess&Tax Roll	Personal Property Roll	Vol. No.	Pg. No.	NAME	School Dist.	Sec	Twsp.	Range	LAND DESCRIPTION
35-36			✓	1	71	WB NORRIS	25				

# Acres Tillable Land	\$ of Tillable Land	# Acres Non-Till. Land	\$ of Non-Till. Land	\$ of Bldg & Other Imp.	\$ of Rolling Stock	\$ of Steamboats, Sailboats, Stationery Engines & Manufact'g Machinery	\$ of Merch'ndise & Stock in Trade	Farming Implements Wagons, Carriages Etc.	Household Furniture, Watches, Jewelry Etc.	# of Horses & Mules	\$ of Horses & Mules	# of Cattle	\$ of Cattle	# of Sheep & Goats	\$ of Sheep & Goats	# of Swine	\$ of Swine
								25				4	80				

Date 12/23/92 Supervisor J. Anglin

COOS COUNTY, OREGON  
 ABSTRACT OF  
 ASSESSMENT & TAX ROLL

37-38 Tax Year	Assess&Tax/ Pers. Prop. Roll	Assess&Tax Roll	Personal Property Roll	Vol. No.	Pg. No.	NAME	School Dist.	Sec	Twsp.	Range	LAND DESCRIPTION
			X	1	82	G R NORRIS					

# Acres Tillable Land	\$ of Tillable Land	# Acres Non-Till. Land	\$ of Non-Till. Land	\$ of Bldg & Other Imp.	\$ of Rolling Stock	\$ of Steamboats, Sailboats, Stationery Engines & Manufact'g Machinery	\$ of Merch'ndise & Stock in Trade	Farming Implements Wagons, Carriages Etc.	Household Furniture, Watches, Jewelry Etc.	# of Horses & Mules	\$ of Horses & Mules	# of Cattle	\$ of Cattle	# of Sheep & Goats	\$ of Sheep & Goats	# of Swine	\$ of Swine
												9	175				

Date 12/23/92 Supervisor R. Kimball

COOS COUNTY, OREGON  
 ABSTRACT OF  
 ASSESSMENT & TAX ROLL

**RECEIVED**

DEC 30 1992

WATER RESOURCES DE  
 SALEM, OREGON

37-38 Tax Year	Assess&Tax/ Pers. Prop. Roll	Assess&Tax Roll	Personal Property Roll	Vol. No.	Pg. No.	NAME	School Dist.	Sec	Twsp.	Range	LAND DESCRIPTION
			Y	1	82	W. B. NORRIS					

# Acres Tillable Land	\$ of Tillable Land	# Acres Non-Till. Land	\$ of Non-Till. Land	\$ of Bldg & Other Imp.	\$ of Rolling Stock	\$ of Steamboats, Sailboats, Stationery Engines & Manufact'g Machinery	\$ of Merch'ndise & Stock in Trade	Farming Implements Wagons, Carriages Etc.	Household Furniture, Watches, Jewelry Etc.	# of Horses & Mules	\$ of Horses & Mules	# of Cattle	\$ of Cattle	# of Sheep & Goats	\$ of Sheep & Goats	# of Swine	\$ of Swine
								25				5	115				

Date 12/23/92 Supervisor R. Kimball

COOS COUNTY, OREGON  
 ABSTRACT OF  
 ASSESSMENT & TAX ROLL

Tax Year	Assess&Tax/ Pers. Prop. Roll	Assess&Tax Roll	Personal Property Roll	Vol. No.	Pg. No.	NAME	School Dist.	Sec	Twsp.	Range	LAND DESCRIPTION
39-40				2	168	W B & Florence Norris	25	14	27	12	S 2 E 4

# Acres Tillable Land	\$ of Tillable Land	# Acres Non-Till. Land	\$ of Non-Till. Land	\$ of Bldg & Other Imp.	\$ of Rolling Stock	\$ of Steamboats, Sailboats, Stationery Engines & Manufact'g Machinery	\$ of Merch'ndise & Stock in Trade	Farming Implements Wagons, Carriages Etc.	Household Furniture, Watches, Jewelry Etc.	# of Horses & Mules	\$ of Horses & Mules	# of Cattle	\$ of Cattle	# of Sheep & Goats	\$ of Sheep & Goats	# of Swine	\$ of Swine
10/8	655	90/71	290	1010													

Date 12/23/98 Supervisor J. Anglin

COOS COUNTY, OREGON  
 ABSTRACT OF  
 ASSESSMENT & TAX ROLL

**RECEIVED**  
 DEC 30 1992

WATER RESOURCES DEPT.  
 SALEM, OREGON

Tax Year	Assess&Tax/ Pers. Prop. Roll	Assess&Tax Roll	Personal Property Roll	Vol. No.	Pg. No.	NAME	School Dist.	Sec	Twsp.	Range	LAND DESCRIPTION

# Acres Tillable Land	\$ of Tillable Land	# Acres Non-Till. Land	\$ of Non-Till. Land	\$ of Bldg & Other Imp.	\$ of Rolling Stock	\$ of Steamboats, Sailboats, Stationery Engines & Manufact'g Machinery	\$ of Merch'ndise & Stock in Trade	Farming Implements Wagons, Carriages Etc.	Household Furniture, Watches, Jewelry Etc.	# of Horses & Mules	\$ of Horses & Mules	# of Cattle	\$ of Cattle	# of Sheep & Goats	\$ of Sheep & Goats	# of Swine	\$ of Swine

Date \_\_\_\_\_ Supervisor \_\_\_\_\_

COOS COUNTY, OREGON  
 ABSTRACT OF  
 ASSESSMENT & TAX ROLL

Tax Year	Assess&Tax/ Pers. Prop. Roll	Assess&Tax Roll	Personal Property Roll	Vol. No.	Pg. No.	NAME	School Dist.	Sec	Twsp.	Range	LAND DESCRIPTION
42-43				2	170	W. B. & Florence D Naris	25				S 2 SE 4

# Acres Tillable Land	\$ of Tillable Land	# Acres Non-Till. Land	\$ of Non-Till. Land	\$ of Bldg & Other Imp.	\$ of Rolling Stock	\$ of Steamboats, Sailboats, Stationery Engines & Manufact'g Machinery	\$ of Merch'ndise & Stock in Trade	Farming Implements Wagons, Carriages Etc.	Household Furniture, Watches, Jewelry Etc.	# of Horses & Mules	\$ of Horses & Mules	# of Cattle	\$ of Cattle	# of Sheep & Goats	\$ of Sheep & Goats	# of Swine	\$ of Swine
12 8	490	53 69	280	1010													

Date 12/23/92 Supervisor R. Kimball

**RECEIVED**

DEC 30 1992

WATER RESOURCES DEPT.  
 SALEM, OREGON

COOS COUNTY, OREGON  
 ABSTRACT OF  
 ASSESSMENT & TAX ROLL

Tax Year	Assess&Tax/ Pers. Prop. Roll	Assess&Tax Roll	Personal Property Roll	Vol. No.	Pg. No.	NAME	School Dist.	Sec	Twsp.	Range	LAND DESCRIPTION

# Acres Tillable Land	\$ of Tillable Land	# Acres Non-Till. Land	\$ of Non-Till. Land	\$ of Bldg & Other Imp.	\$ of Rolling Stock	\$ of Steamboats, Sailboats, Stationery Engines & Manufact'g Machinery	\$ of Merch'ndise & Stock in Trade	Farming Implements Wagons, Carriages Etc.	Household Furniture, Watches, Jewelry Etc.	# of Horses & Mules	\$ of Horses & Mules	# of Cattle	\$ of Cattle	# of Sheep & Goats	\$ of Sheep & Goats	# of Swine	\$ of Swine

Date \_\_\_\_\_ Supervisor \_\_\_\_\_

COOS COUNTY, OREGON  
 ABSTRACT OF  
 ASSESSMENT & TAX ROLL

Tax Year	Assess&Tax/ Pers. Prop. Roll	Assess&Tax Roll	Personal Property Roll	Vol. No.	Pg. No.	NAME	School Dist.	Sec	Twsp.	Range	LAND DESCRIPTION
42-43				1	63	Geo. R & B Norris	25				Coq. Fw Rt

# Acres Tillable Land	\$ of Tillable Land	# Acres Non-Till. Land	\$ of Non-Till. Land	\$ of Bldg & Other Imp.	\$ of Rolling Stock	\$ of Steamboats, Sailboats, Stationery Engines & Manufact'g Machinery	\$ of Merch'ndise & Stock in Trade	Farming Implements Wagons, Carriages Etc.	Household Furniture, Watches, Jewelry Etc.	# of Horses & Mules	\$ of Horses & Mules	# of Cattle	\$ of Cattle	# of Sheep & Goats	\$ of Sheep & Goats	# of Swine	\$ of Swine
								45		1	40	11	285				

Date 12/23/92 Supervisor R. Kimball

RECEIVED

DEC 30 1992

WATER RESOURCES DEPT.  
 SALEM, OREGON

COOS COUNTY, OREGON  
 ABSTRACT OF  
 ASSESSMENT & TAX ROLL

Tax Year	Assess&Tax/ Pers. Prop. Roll	Assess&Tax Roll	Personal Property Roll	Vol. No.	Pg. No.	NAME	School Dist.	Sec	Twsp.	Range	LAND DESCRIPTION
42-43				1	63	W. B Norris	25				Coq

# Acres Tillable Land	\$ of Tillable Land	# Acres Non-Till. Land	\$ of Non-Till. Land	\$ of Bldg & Other Imp.	\$ of Rolling Stock	\$ of Steamboats, Sailboats, Stationery Engines & Manufact'g Machinery	\$ of Merch'ndise & Stock in Trade	Farming Implements Wagons, Carriages Etc.	Household Furniture, Watches, Jewelry Etc.	# of Horses & Mules	\$ of Horses & Mules	# of Cattle	\$ of Cattle	# of Sheep & Goats	\$ of Sheep & Goats	# of Swine	\$ of Swine
								15				6	165				

Date 12/23/92 Supervisor R. Kimball



# TOWNSHIP

TOWNSHIP No. *27* RANGE No. *12 West*

G F F e E d D c C b



Surveys designated	By whom surveyed	Date of Contract	Amount of Surveys			Date of Surveys
			Miles	Chains	Links	
Township lines Subdivision	B					

**NO. 12 West MERIDIAN**

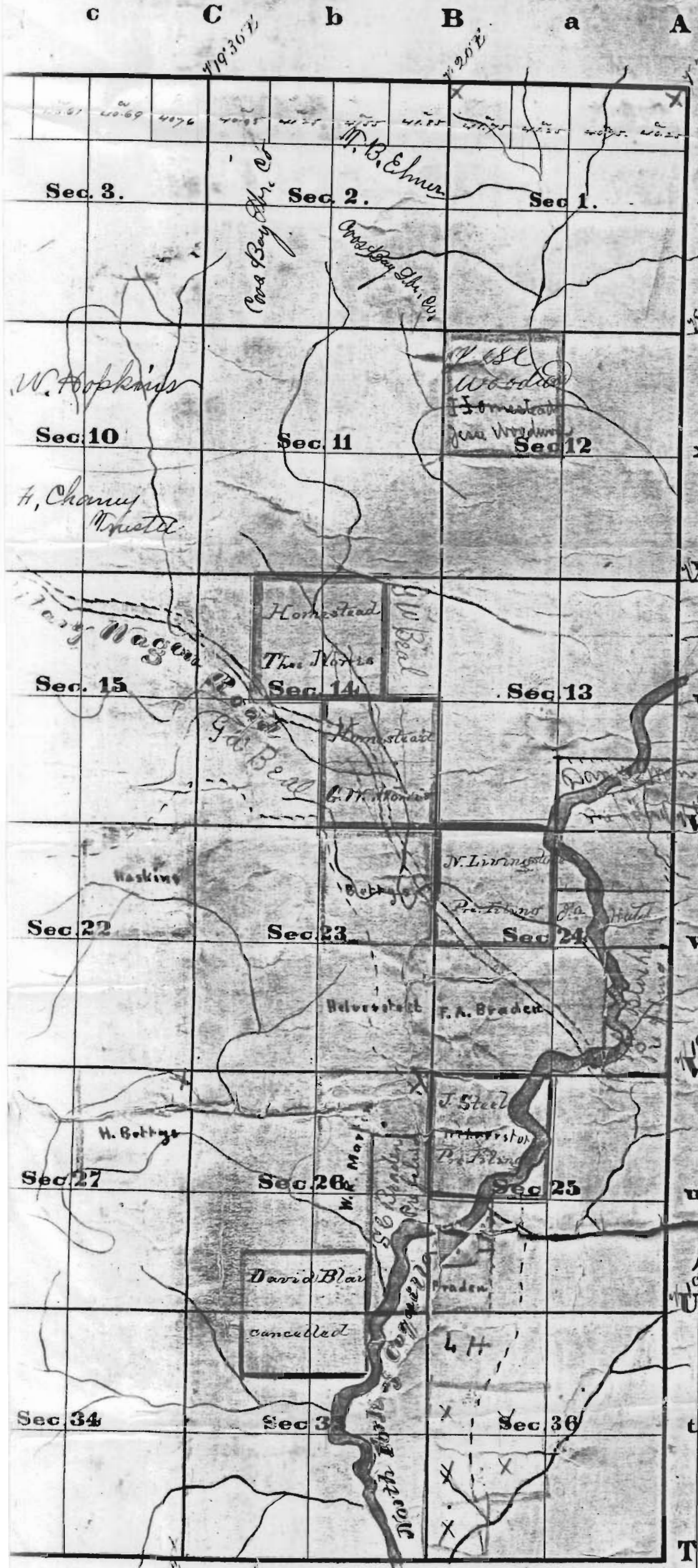

<b>Meanders of</b>								
Posts	Courses	Ch. lks.	Posts	Courses	Ch. lks.	Posts	Courses	Ch.
	6			5				
	7			8				

**RECEIVED**  
 DEC 30 1892  
 WATER RESOURCES DEPT.  
 SALEM, OREGON

The above Map of Township No. 27 South of Range No. 12 West Meridian is strictly conformable to the public surveys of said Township, received at the Roseburg Land Office November 7th 1872 and contains a total of 23097.00 Acres.

Links	Date of Surveys