

# T7S, R3W, WM

POLK COUNTY

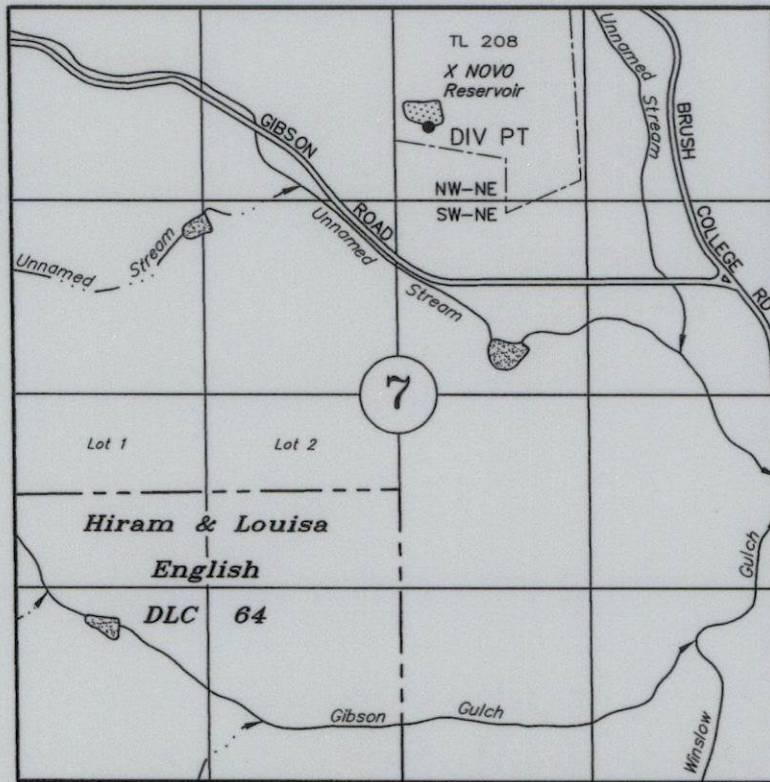

TAX LOT:  
7.3.7 208

DLC LINE

DIV PT DAM: 815' SOUTH & 235' EAST OF N 1/4 COR SEC 7

## Claim of Beneficial Use

Application No. R-87769

Permit No. R-14956

Received by OWRD

SEP 04 2025

Salem, OR

**X NOVO, LLC**

DECEMBER 21, 2023

SCALE 1" = 1320'

NOTE: This map is not intended to provide legal dimensions or locations of property ownership lines.



Renewal Date: December 31, 2025