

T.14S. R.4W. W.M.

LINN COUNTY, OREGON

Page 1 of 2

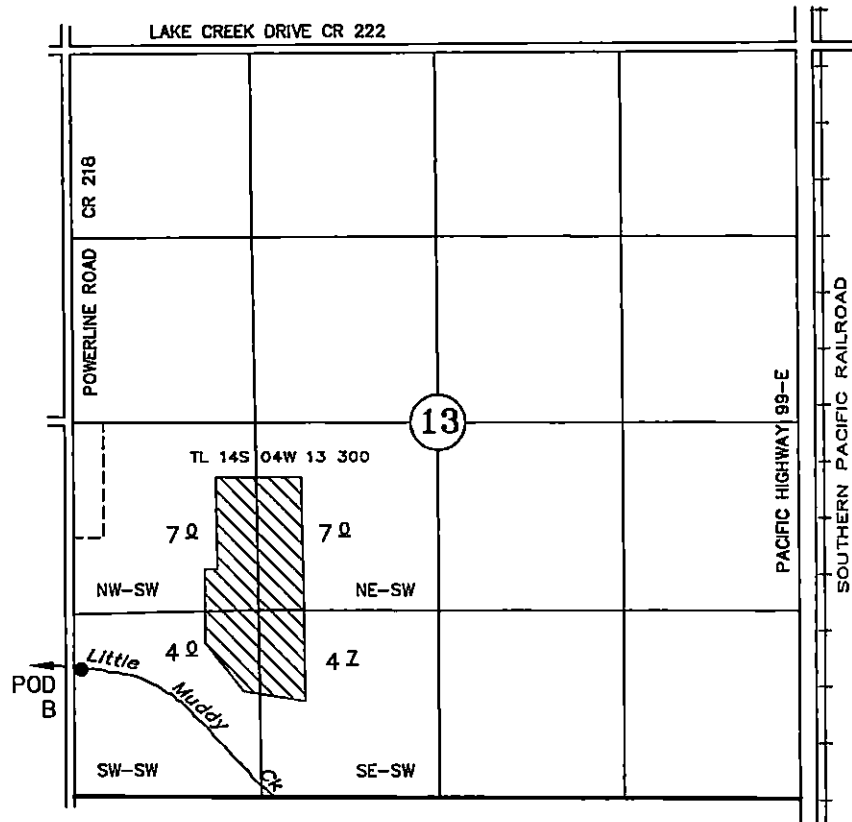

RE-DIVERSION LITTLE MUDDY CREEK, POD B: 1733' SOUTH & 60' EAST OF THE WEST 1/4 COR, SEC 13
OWNER: D2B FARM LLC

Point of Diversion: McKenzie River, NE1/4-NE1/4, Section 9, as projected within the Spores DLC 38, T17S, R3W, WM, being 4440' S & 5250' E of SE Cor Mansfield DLC No 79, T17S, R3W, WM
Located in Lane County.

CLAIM OF BENEFICIAL USE

Transfer No. T- 13532

Muddy Creeks Irrigation Project

AUGUST 29, 2024

SCALE 1" = 1320'

NOTE: This map is not intended to provide legal dimensions or locations of property ownership lines.

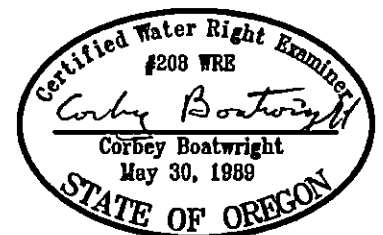

RENEWAL DATE: 12-31-25

T.14S. R.4W. W.M.

LINN COUNTY, OREGON

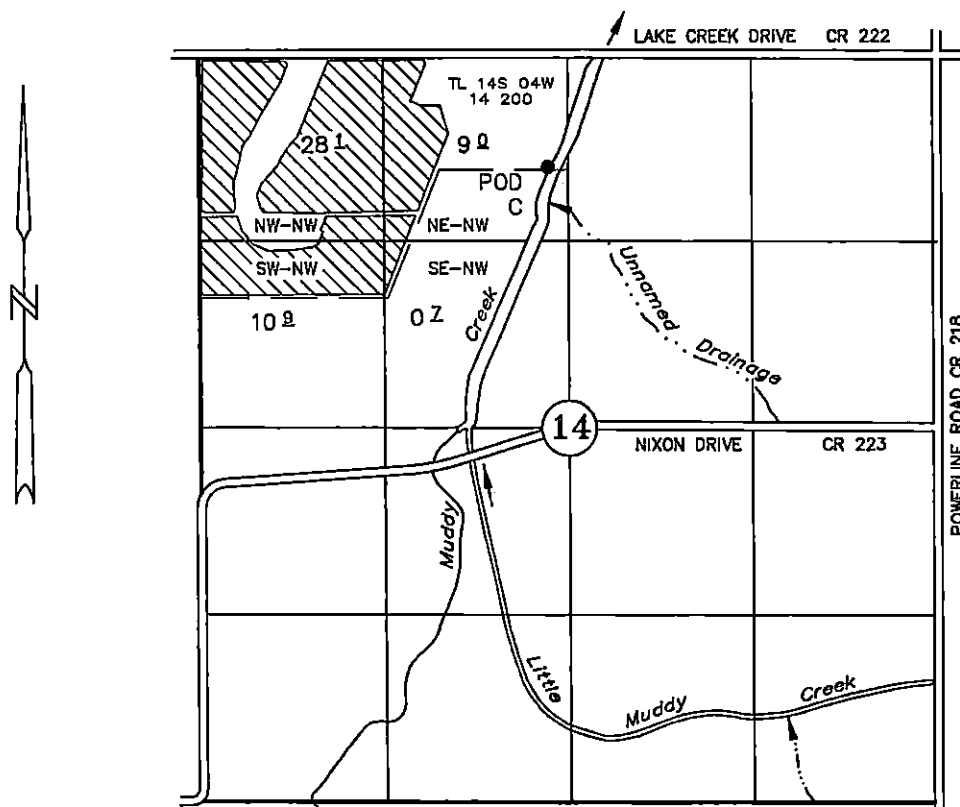

RE-DIVERSION MUDDY CREEK, POD C: 805' SOUTH & 140' WEST OF THE NORTH 1/4 COR, SEC 14

OWNERS: RACHEL C BIRKEY, DAVID D BIRKEY

Point of Diversion: McKenzie River, NE1/4-NE1/4, Section 9, as projected within the Spores DLC 38, T17S, R3W, WM, being 4440' S & 5250' E of SE Cor Mansfield DLC No 79, T17S, R3W, WM
 Located in Lane County.

CLAIM OF BENEFICIAL USETransfer No. T- 13532**Muddy Creeks Irrigation Project**

SEPTEMBER 26, 2023

SCALE 1" = 1320'

NOTE: This map is not intended to
 provide legal dimensions or locations
 of property ownership lines.

SEP 26 2023

SEP 26 2023

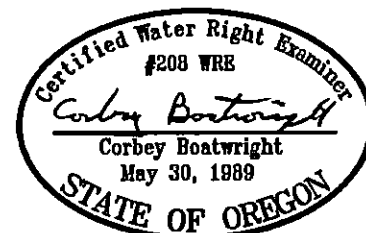

RENEWAL DATE: 12-31-25