

**T6S, R3W WM, Section 4 & 5
Yamhill County, Oregon
Application S-88680, Permit S-55197**



POD is located 4,700' N and 1,290' E from the SE corner of DLC 58, T6S, R3W, Sec. 4, NW 1/4 SW1/4

0 330 660 990 1,320 ft
1 inch = 1,320 feet

Explanation

- | | | | |
|-------------|---------|---------|--------------------|
| County Line | DLC | Roads | Main Canal |
| Section | Taxlots | Streams | Point of diversion |

NAD 1983 HARN
Datum of 1983
Prepared July 07, 2025

Sources: BLM CadNSDI PLSS, roads, county lines & tax lots (Yamhill County), Oregon Spatial Data Library water features, DLC lines, et al. Locations of proposed wells and points of use provided by client.

This map was prepared for the purpose of identifying the location of a water right only and is not intended to provide legal dimensions or locations of property ownership lines.

EnviroLogic Resources, Inc.
ENVIRONMENTAL • WATER RESOURCES SCIENTISTS

Received by OWRD

SEP 09 2025

Salem, OR



**CLAIM OF BENEFICIAL USE
Map 6 of 6
Palmer Creek Water District
Improvement Company**

**T4S, R3W WM, Section 20 & 21
Yamhill County, Oregon
Application S-88680, Permit S-55197**

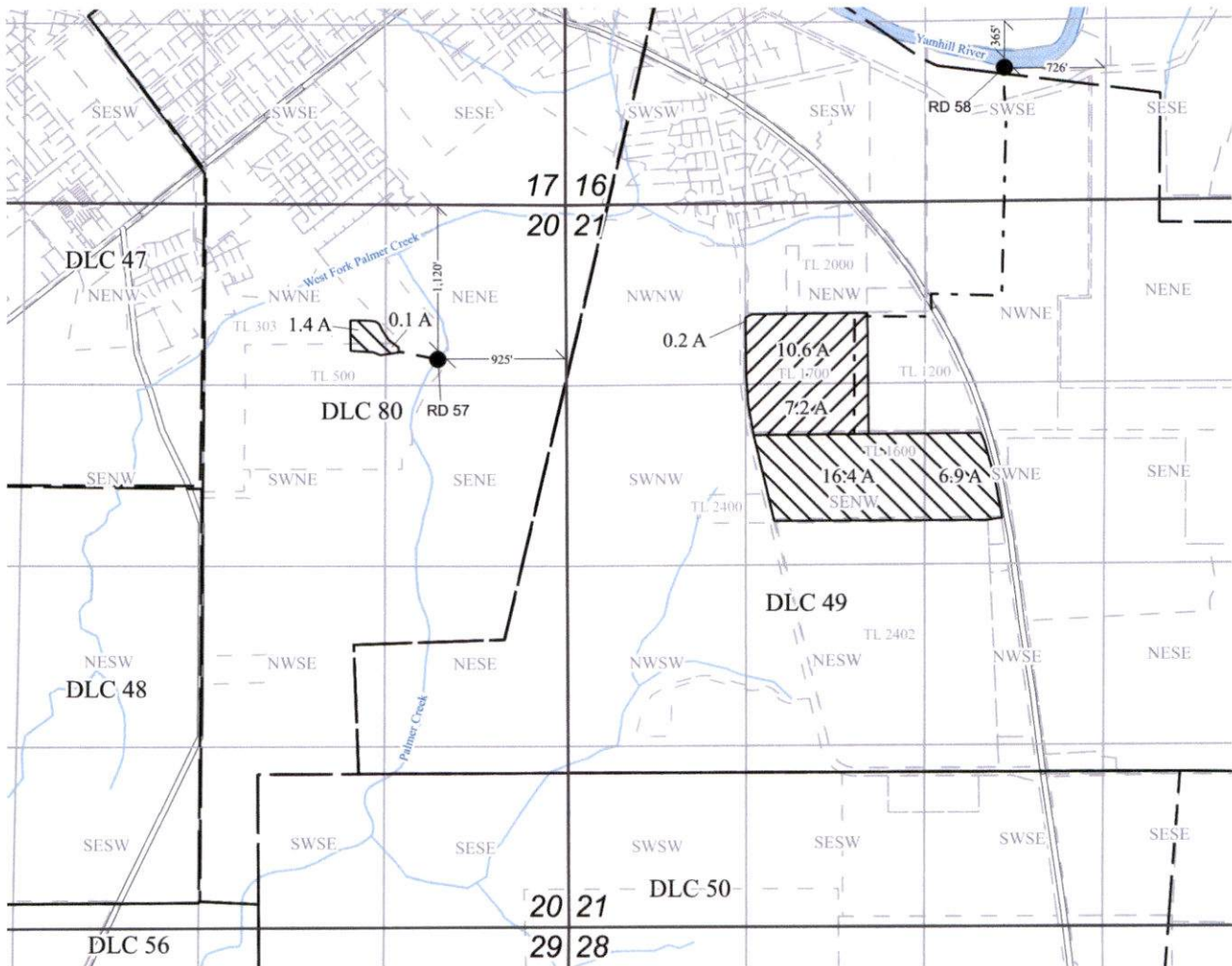

Re-diversion 57 is located 1,120' south and 925' west from the NE corner of Section 20. Re-diversion 58 is located 365' south and 726' west from the NE corner of SW1/4 SE1/4 of Section 16. PCWDIC POD is located 4,700' north and 1,290' east from SE corner of DLC 58 (see Map 6 of 6).

0 330 660 990 1,320 ft
1 inch = 1,320 feet

Explanation

- | | | |
|---------------------------|-----------|---|
| Primary (24.8 Acres) | DLC | Roads |
| Supplemental (18.0 Acres) | Tax Lots | Mainline |
| Section | Waterbody | Re-diversion (RD 57, RD 58) Pump and Meter (Patterson Pond) |
| Qtr Qtr | Streams | |

NAD 1983 HARN
Datum of 1983
Prepared Aug 21, 2025

Sources: BLM CadNSDI PLSS, roads, county lines & tax lots (Pacific Hydro-Geology), Oregon Spatial Data Library water features, DLC lines, et al.

This map was prepared for the purpose of identifying the location of a water right only and is not intended to provide legal dimensions or locations of a property.

EnviroLogic Resources, Inc.
ENVIRONMENTAL • WATER RESOURCES SCIENTISTS

Received by OWRD

SEP 09 2025

Salem, OR



**CLAIM OF BENEFICIAL USE
Map 5 of 6
Palmer Creek Water Improvement
District**

SEP 09 2025

**T4S, R3W WM, Section 30, 31, & 32
Yamhill County, Oregon
Application S-88680, Permit S-55197**

Salem, OR

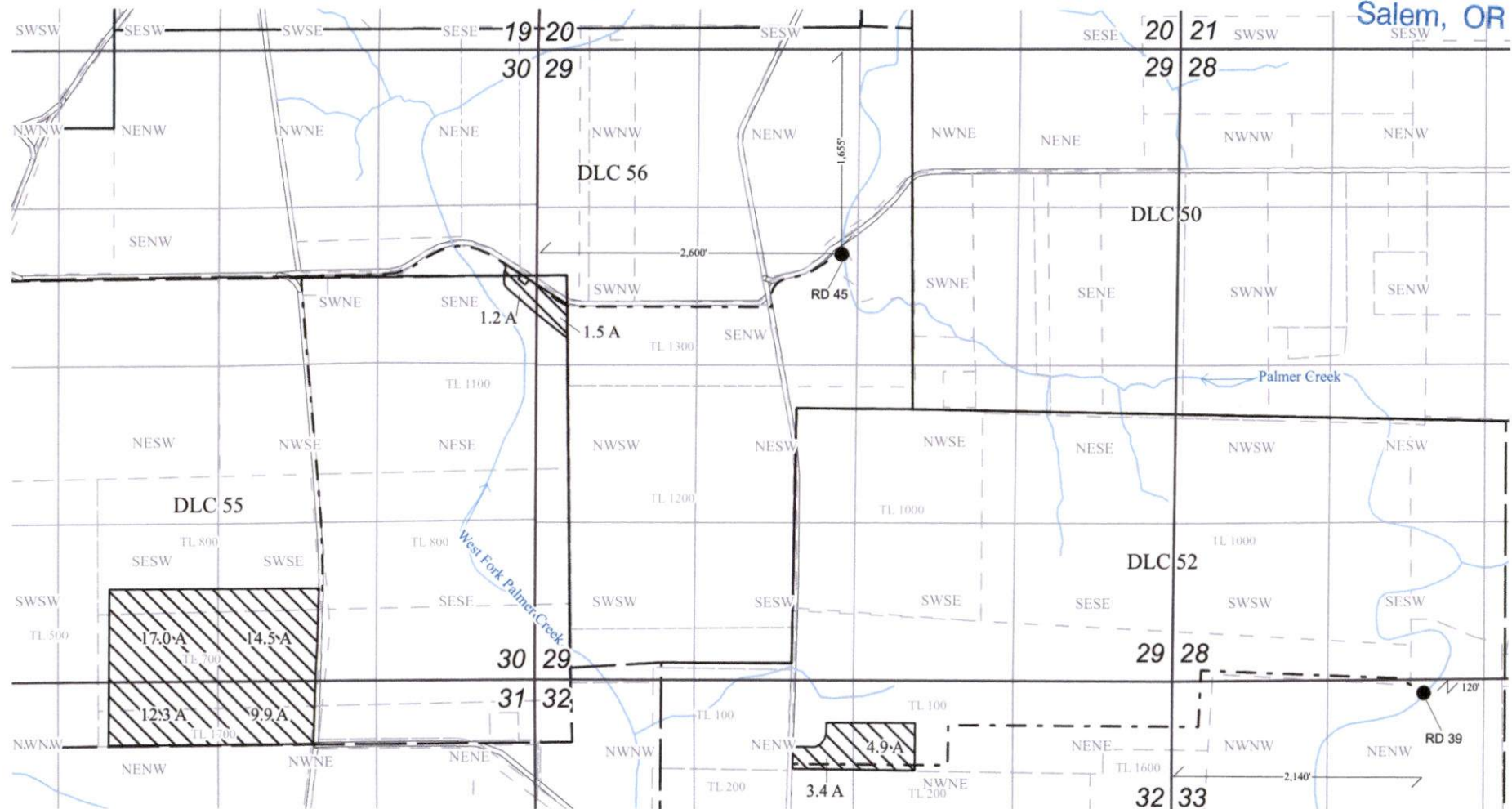

Explanation

- | | | |
|----------------------|-----------|--|
| Primary (64.7 Acres) | Tax Lots | Mainline |
| Section | Waterbody | Re-diversion (RD 39, RD 45) Pump and Meter |
| Qtr Qtr | Streams | |
| DLC | Roads | |

Re-diversion 45 is located 1,655' south and 2,600' east from the NW corner of Section 29. Re-diversion 39 is located 120' south and 2,140' east from the NW corner of Section 33. PCWDIC POD is located 4,700' north and 1,290' east from SE corner of DLC 58 (see Map 6 of 6).

0 330 660 990 1,320 ft



1 inch = 1,320 feet

NAD 1983 HARN
Datum of 1983
Prepared Aug 21, 2025

Sources: BLM CadNDSI PLSS, roads, county lines & tax lots (Pacific Hydro-Geology), Oregon Spatial Data Library water features, DLC lines, et al.

This map was prepared for the purpose of identifying the location of a water right only and is not intended to provide legal dimensions or locations of a property.



**T5S, R3W WM, Section 5 & 8
Yamhill County, Oregon
Application S-88680, Permit S-55197**

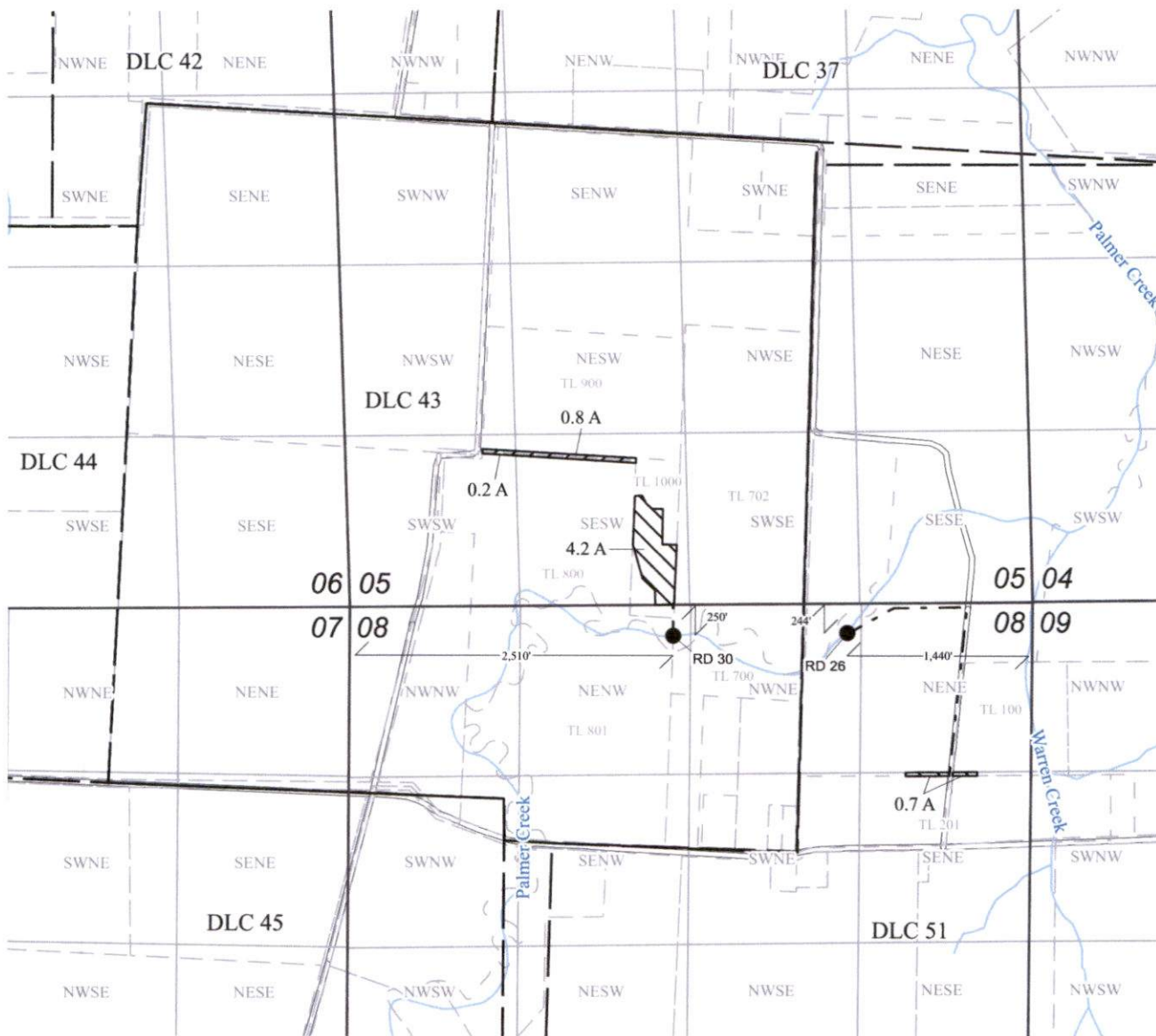

Re-diversion 30 is located 250' south and 2,510' east from the NW corner of Section 08. Re-diversion 26 is located 244' south and 1,440' west from the NE corner of Section 08. PCWDIC POD is located 4,700' north and 1,290' east from SE corner of DLC 58 (see Map 6 of 6).

0 330 660 990 1,320 ft
1 inch = 1,320 feet

Explanation

- | | | |
|--|--|--|
| | | |
| | | |
| | | |
| | | |

NAD 1983 HARN
Datum of 1983
Prepared Aug 21, 2025

Sources: BLM CadNSDI PLSS, roads, county lines & tax lots (Pacific Hydro-Geology), Oregon Spatial Data Library water features, DLC lines, et al.

This map was prepared for the purpose of identifying the location of a water right only and is not intended to provide legal dimensions or locations of a property.

EnviroLogic Resources, Inc.
ENVIRONMENTAL • WATER RESOURCES SCIENTISTS

Received by OWRD

SEP 09 2025

Salem, OR



**CLAIM OF BENEFICIAL USE
Map 3 of 6
Palmer Creek Water Improvement District**

**T5S, R3W WM, Section 17
Yamhill County, Oregon
Application S-88680, Permit S-55197**

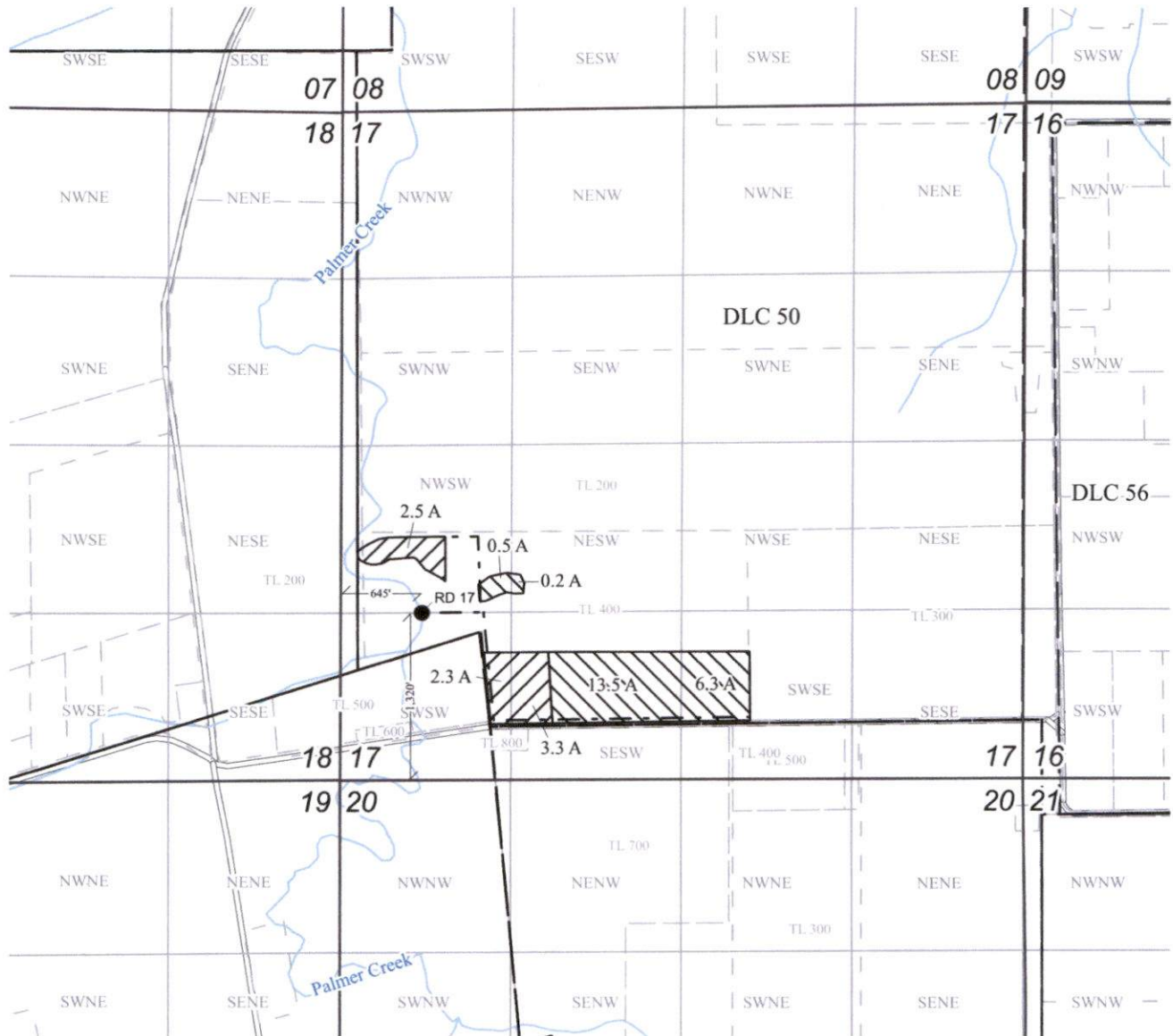

Re-diversion 17 is located 1,320' north and 645' east from the SW corner of Section 17. PCWDIC POD is located 4,700' north and 1,290' east from SE corner of DLC 58 (see Map 6 of 6).

0 330 660 990 1,320 ft
1 inch = 1,320 feet

Explanation

- | | | |
|--------------------------|----------|-------------------------------------|
| Primary (20.5 Acres) | DLC | Mainline |
| Supplemental (8.1 Acres) | Tax Lots | Re-diversion (RD 17) Pump and Meter |
| Section | Streams | |
| Qtr Qtr | Roads | |

NAD 1983 HARN
Datum of 1983
Prepared Aug 21, 2025

Sources: BLM CadNDSI PLSS, roads, county lines & tax lots (Pacific Hydro-Geology), Oregon Spatial Data Library water features, DLC lines, et al.

This map was prepared for the purpose of identifying the location of a water right only and is not intended to provide legal dimensions or locations of a property.

EnviroLogic Resources, Inc.
ENVIRONMENTAL WATER RESOURCES SCIENTISTS



Received by OWRI

SEP 09 2025

Salem, OR

**CLAIM OF BENEFICIAL USE
Map 2 of 6
Palmer Creek Water Improvement District**

**T5S, R3W WM, Section 29, 32, & 33
Yamhill County, Oregon
Application S-88680, Permit S-55197**

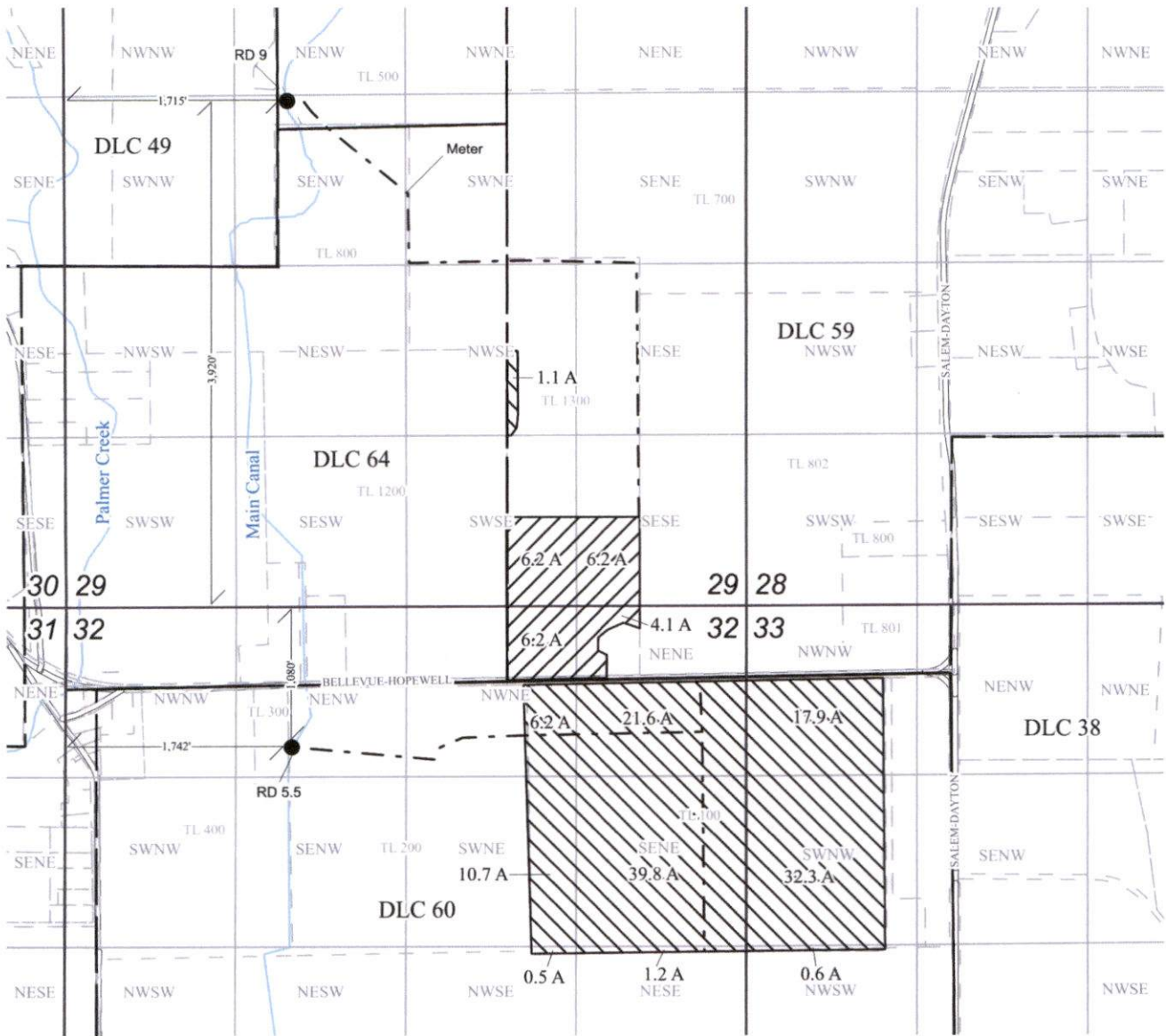

Re-diversion 9 is located 3,920' north and 1,715' east from the SW corner of Section 29. Re-diversion 5.5 is located 1,080' south and 1,742' east from the NW corner of Section 32. PCWDIC POD is located 4,700' north and 1,290' east from SE corner of DLC 58 (see Map 6 of 6).

0 330 660 990 1,320 ft
1 inch = 1,320 feet

Explanation

- Primary (131.9 Acres)
- Supplemental (22.7 Acres)
- Section
- Qtr Qtr
- DLC
- Tax Lots
- Streams
- Roads
- Mainline
- Re-diversion (RD 5.5, RD 9) pump and meter

NAD 1983 HARN
Datum of 1983
Prepared Aug 21, 2025

Sources: BLM CadNSDI PLSS, roads, county lines & tax lots (Pacific Hydro-Geology), Oregon Spatial Data Library water features, DLC lines, et al.

This map was prepared for the purpose of identifying the location of a water right only and is not intended to provide legal dimensions or locations of a property.

EnviroLogic Resources, Inc.
ENVIRONMENTAL • WATER RESOURCES SCIENTISTS



Received by OWRD
SEP 09 2025
Salem, OR

**CLAIM OF BENEFICIAL USE
Map 1 of 6
Palmer Creek Water Improvement District**