

S 85575

Name \_\_\_\_\_  
 By \_\_\_\_\_ EUGENE C. STROUD  
 MYRTLE B. STROUD  
 Address \_\_\_\_\_ PO BOX 2780  
 FLORENCE OR 97439

Application No. 85575Permit No. S-53968Certificate No. 90786

Stream Index, Page No. \_\_\_\_\_

Date filed \_\_\_\_\_

Priority \_\_\_\_\_

Action suspended until C08

Return to applicant \_\_\_\_\_

Date of approval \_\_\_\_\_

**CONSTRUCTION**

Date for beginning \_\_\_\_\_

Date for completion \_\_\_\_\_

Extended to \_\_\_\_\_

Date for application of water 10-1-08

Extended to \_\_\_\_\_

**PROSECUTION OF WORK**

Form "A" filed \_\_\_\_\_

Form "B" filed \_\_\_\_\_

Form "C" filed \_\_\_\_\_

**FINAL PROOF**

Blank mailed \_\_\_\_\_

Proof received CBU 8/21/08Date Certificate issued 9/25/15**FEES PAID**

Date	Amount	Receipt No.
4/29/03	400.00	59601
8/1/03	175.00	61777

Cert. Fee

**FEES REFUNDED**

Date	Amount	Check No.
------	--------	-----------

**ASSIGNMENTS**

Address

Volume

Page

**REMARKS**

TO DO

# Mailing List for Certificate

Scheduled Mailing Date:

**Application:** S-85575

**Permit:** S-53968

**Certificate:** 90756

**Permit/Certificate Holder:**

EUGENE STROUD  
MYRTLE STROUD  
PO BOX 2780  
FLORENCE, OR 97439

<b>Copies Mailed</b>	
by:	<u>JH</u> (STAFF)
on:	<u>9/25/15</u> (DATE)

**Copies of Final Certificate to be sent to:**

1. ~~Watermaster~~ District 15
2. ~~Data~~ Center (include copy of map)
3. Water Availability
4. Vault
5. File

**Other persons to receive copies: (include map):**

1. ~~WOBBE & ASSOCIATES INC.~~  
EUGENE WOBBE, CWRE

## STATE OF OREGON

## COUNTY OF LANE

## CERTIFICATE OF WATER RIGHT

## THIS CERTIFICATE ISSUED TO

EUGENE STROUD  
MYRTLE STROUD  
PO BOX 2780  
FLORENCE, OR 97439

confirms the right to use the waters of SILTCOOS LAKE, A TRIBUTARY OF SILTCOOS RIVER for DOMESTIC USE ONLY FOR ONE HOUSEHOLD.

This right was perfected under Permit S-53968. The date of priority is APRIL 29, 2003. The amount of water to which this right is entitled is limited to an amount actually used beneficially, and shall not exceed 0.005 CUBIC FOOT PER SECOND, measured at the point of diversion.

The period of use is year round.

The point of diversion is located as follows:

Twp	Rng	Mer	Sec	Q-Q	Measured Distances
19 S	12 W	WM	34	NW NE	1009 FEET SOUTH AND 465 FEET EAST FROM N¼ CORNER, SECTION 34

A description of the place of use is as follows:

Twp	Rng	Mer	Sec	Q-Q	GLot
19 S	12 W	WM	34	NW NE	6

**NOTICE OF RIGHT TO PETITION FOR RECONSIDERATION OR JUDICIAL REVIEW**

This is an order in other than a contested case. This order is subject to judicial review under ORS 183.484 and ORS 536.075. Any petition for judicial review must be filed within the 60-day time period specified by ORS 183.484(2). Pursuant to ORS 183.484, ORS 536.075 and OAR 137-004-0080, you may petition for judicial review and petition the Director for reconsideration of this order. A petition for reconsideration may be granted or denied by the Director, and if no action is taken within 60 days following the date the petition was filed, the petition shall be deemed denied. In addition, under ORS 537.260 any person with an application, permit or water right certificate subsequent in priority may jointly or severally contest the issuance of the certificate within three months after issuance of the certificate.

Measurement, recording and reporting conditions:

- A. The Director may require the water user to install a meter or other suitable measuring device as approved by the Director. If the Director notifies the water user to install a meter or other measuring device, the water user shall install such device within the period stated in the notice. Such installation period shall not be less than 90 days unless special circumstances warrant a shorter installation period. Once installed, the water user shall maintain the meter or measuring device in good working order and shall allow the watermaster access to the meter or measuring device. The Director may provide an opportunity for the water user to submit alternative measuring procedures for review and approval.
- B. The Director may require the water user to keep and maintain a record of the amount (volume) of water used and may require the water user to report water use on a periodic schedule as established by the Director. In addition, the Director may require the water user to report general water use information, the periods of water use and the place and nature of use of water under the right. The Director may provide an opportunity for the water user to submit alternative reporting procedures for review and approval.

The use may be restricted if the quality of the source stream or downstream waters decrease to the point that those waters no longer meet existing state and federal water quality standards due to reduced flows.

The water user shall maintain and operate fish screening and by-pass devices as required by the Oregon Department of Fish and Wildlife to prevent fish from entering the diversion.

Failure to comply with any of the provisions of this right may result in action including, but not limited to, restrictions on the use, civil penalties, or cancellation of the right.

This right is for the beneficial use of water without waste. The water user is advised that new regulations may require the use of best practical technologies or conservation practices to achieve this end.

By law, the land use associated with this water use must be in compliance with statewide land-use goals and any local acknowledged land-use plan.

The use of water allowed herein may be made only at times when sufficient water is available to satisfy all prior rights, including prior rights for maintaining instream flows.

The right to the use of the water for the above purpose is restricted to beneficial use on the lands or place of use described.

SEP 25 2015

Issued \_\_\_\_\_.

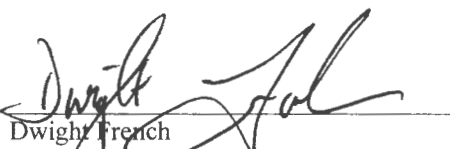
  
Dwight French  
Water Right Services Division Administrator, for  
Thomas M. Byler, Director  
Oregon Water Resources Department



COBU MAP #

0371

GOV'T LOT 7  
NE 1/4, NW 1/4

GOV'T LOT 1  
SE 1/4, NW 1/4

GOV'T LOT 3  
SW 1/4, NE1/4

S27  
S34  
465'  
FD BRASS CAP - 1/4 COR

GOV'T LOT 6  
NW 1/4, NE1/4  
OCEAN BLVD

SILTCOOS LAKE

POINT OF DIVERSION & FISH SCREEN  
1009 FEET SOUTH AND 465 FEET  
EAST OF THE 1/4 COR S 27/ S 34

METER  
DOCK  
PIPE  
RESIDENCE

LOT 21, BLK 9  
'WESTLAKE'

THIS MAP IS FOR THE PURPOSE  
OF IDENTIFYING THE LOCATION  
OF THE WATER RIGHT ONLY.  
THERE IS NO INTENT TO PROVIDE  
DIMENSIONS OR LOCATION OF  
PROPERTY OWNERSHIP LINES.

34

# FINAL PROOF SURVEY CLAIM OF BENEFICIAL USE WATER RIGHTS MAP

MID COAST BASIN  
UNDER

PERMIT 53968  
APPLICATION NO S-85575

MAP 19-12-34-2-1, T.L. 4200  
NW 1/4, NE 1/4, SEC 34, T19S, R12W, W.M.  
LANE COUNTY, OREGON

FOR: EUGENE AND MYRTLE STROUD  
P.O. BOX 2780  
FLORENCE, OREGON 97439

PREPARED BY: WOBBE & ASSOCIATES, INC.  
510 KINGWOOD ST. / P.O. BOX 3093  
FLORENCE, OR 97439  
DATE: JUNE 24, 2008

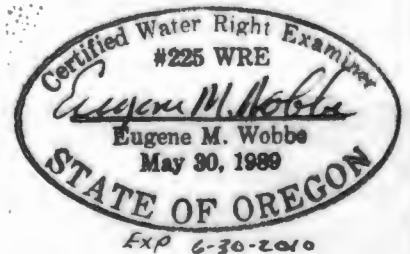

RECEIVED

AUG 21 2008

WATER RESOURCES DEPT  
SALEM, OREGON

1"=400'



0371

STATE OF OREGON

COUNTY OF LANE

CERTIFICATE OF WATER RIGHT

THIS CERTIFICATE ISSUED TO

EUGENE STROUD  
MYRTLE STROUD  
PO BOX 2780  
FLORENCE, OR 97439

confirms the right to use the waters of SILTCOOS LAKE, A TRIBUTARY OF SILTCOOS RIVER for DOMESTIC USE ONLY FOR ONE HOUSEHOLD.

This right was perfected under Permit S-53968. The date of priority is APRIL 29, 2003. The amount of water to which this right is entitled is limited to an amount actually used beneficially, and shall not exceed 0.005 CUBIC FOOT PER SECOND, measured at the point of diversion.

The period of use is year round.

The point of diversion is located as follows:

<b>Twp</b>	<b>Rng</b>	<b>Mer</b>	<b>Sec</b>	<b>Q-Q</b>	<b>Measured Distances</b>
19 S	12 W	WM	34	NW NE	1009 FEET SOUTH AND 465 FEET EAST FROM N¼ CORNER, SECTION 34

A description of the place of use is as follows:

<b>Twp</b>	<b>Rng</b>	<b>Mer</b>	<b>Sec</b>	<b>Q-Q</b>	<b>GLot</b>
19 S	12 W	WM	34	NW NE	6

**NOTICE OF RIGHT TO PETITION FOR RECONSIDERATION OR JUDICIAL REVIEW**

This is an order in other than a contested case. This order is subject to judicial review under ORS 183.484 and ORS 536.075. Any petition for judicial review must be filed within the 60-day time period specified by ORS 183.484(2). Pursuant to ORS 183.484, ORS 536.075 and OAR 137-004-0080, you may petition for judicial review and petition the Director for reconsideration of this order. A petition for reconsideration may be granted or denied by the Director, and if no action is taken within 60 days following the date the petition was filed, the petition shall be deemed denied. In addition, under ORS 537.260 any person with an application, permit or water right certificate subsequent in priority may jointly or severally contest the issuance of the certificate within three months after issuance of the certificate.

Measurement, recording and reporting conditions:

- A. The Director may require the water user to install a meter or other suitable measuring device as approved by the Director. If the Director notifies the water user to install a meter or other measuring device, the water user shall install such device within the period stated in the notice. Such installation period shall not be less than 90 days unless special circumstances warrant a shorter installation period. Once installed, the water user shall maintain the meter or measuring device in good working order and shall allow the watermaster access to the meter or measuring device. The Director may provide an opportunity for the water user to submit alternative measuring procedures for review and approval.
- B. The Director may require the water user to keep and maintain a record of the amount (volume) of water used and may require the water user to report water use on a periodic schedule as established by the Director. In addition, the Director may require the water user to report general water use information, the periods of water use and the place and nature of use of water under the right. The Director may provide an opportunity for the water user to submit alternative reporting procedures for review and approval.

The use may be restricted if the quality of the source stream or downstream waters decrease to the point that those waters no longer meet existing state and federal water quality standards due to reduced flows.

The water user shall maintain and operate fish screening and by-pass devices as required by the Oregon Department of Fish and Wildlife to prevent fish from entering the diversion.

Failure to comply with any of the provisions of this right may result in action including, but not limited to, restrictions on the use, civil penalties, or cancellation of the right.

This right is for the beneficial use of water without waste. The water user is advised that new regulations may require the use of best practical technologies or conservation practices to achieve this end.

By law, the land use associated with this water use must be in compliance with statewide land-use goals and any local acknowledged land-use plan.

The use of water allowed herein may be made only at times when sufficient water is available to satisfy all prior rights, including prior rights for maintaining instream flows.

The right to the use of the water for the above purpose is restricted to beneficial use on the lands or place of use described.

Issued \_\_\_\_\_.

\_\_\_\_\_  
Dwight French  
Water Right Services Division Administrator, for  
Thomas M. Byler, Director  
Oregon Water Resources Department

# MEMO – 2014-2015 Certificate Project Proof to Satisfaction (Aug 7, 2014)

Application # <u>5-85575</u>	Permit # <u>5-53968</u>	Transfer #
WRD Reviewer <u>Brian Creutzburg</u>	Date <u>8-24-2015</u>	
WRD Peer Reviewer <u>Mary Bjork</u>	Date <u>9-3-15</u>	

## Research

- ☒ Organize file in chronological order
- ☒ Pull CBU Report & Map(s), Application Map, relevant Permit, Certificate, or Transfer Order, most recent Assignments, Extension Orders, SWL Measurements, Fish Screen Certification Documents, Water Use Reports & Pump Tests
- ☒ Search for Water Right Location using Interactive Mapper. Identify Tax Lots & check for Area of Interest (AOI)
- ☒ Water Organization identified using AOI? ☒ No ☐ Yes  
If "Yes" cc: \_\_\_\_\_ & Add to Mailing List
- ☒ Print Tax Lot Map from ormap.net for the original Place of Use, and confirm Current Ownership & Address with County Assessor  
If there is a new owner, Add to Mailing List, including the owner(s) name & tax lot number
- ☒ Print Platcard & check for Place of Use Conflict? ☒ No ☐ Yes  
If "Yes", provide copy of certificate & relevant map
- ☒ Print BLM Cadastral Survey
- ☒ Does Claim Map identify correct DLC, Gov't Lots, QQ's? ☐ No ☒ Yes  
If "No", either \_\_\_\_\_ WRD amend map OR \_\_\_\_\_ prepare Order of Certification

## Reviewing Claim

Have conditions on relevant permit, certificate, or transfer order been complied with? Yes, No, OR N/A

- ☒ Yes Fish Conditions ODFW installed 9/05
- ☒ N/A Meter/measuring device may require
- ☒ N/A Water Use Reporting may require
- ☒ N/A Pump Test (post December 19, 1988)
- ☐ Other Conditions \_\_\_\_\_
- ☒ N/A SWL
- ☒ Yes C-Date 10-1-08 Complete application made March '08

☐ Run Capacity Calculator and Print Findings (for pump, sprinklers, pipes, ditches, as appropriate)

NOTES:

Measured Capacity =  $\frac{4140.5 \text{ and } 4135 \text{ in}}{5.5 \text{ gallons/28 seconds}} \times \frac{60 \text{ seconds}}{1 \text{ minute}} = 11.79 \frac{\text{gal}}{\text{min}} = 6 \text{ cfs}$



I've

✓ I've determined that the permit/transfer was fully developed as authorized and that a **FINAL** Certificate should be issued.

\_\_\_\_ I've determined that the permit/transfer was not fully developed as authorized and that a **PROPOSED** Certificate should be issued. A proposed Certificate should be issued for the following reason(s):

\_\_\_\_ I've determined that beneficial use was NOT made within the terms and conditions and that a **Proposed Order of Certification** (denial) should be issued. A proposed Order of Certification should be issued for the following reason(s):

## Processing

Stamp PROPOSED or Assign CERT# \_\_\_\_\_ or ORDER OF CERTIFICATION (circle one)

         Draft Certificates or Proposed Order of Certifications are available in the Application directory.

\_\_\_\_ Prepare Mailing List. Include Applicant(s); Receiving Landowner(s); Current Owner(s); Water Organizations; CWRE. Indicate records to be marked.

\_\_\_\_ Record marking: App \_\_\_\_\_ Permit \_\_\_\_\_ Cert \_\_\_\_\_  
 App \_\_\_\_\_ Permit \_\_\_\_\_ Cert \_\_\_\_\_  
 App \_\_\_\_\_ Permit \_\_\_\_\_ Cert \_\_\_\_\_  
 App \_\_\_\_\_ Permit \_\_\_\_\_ Cert \_\_\_\_\_

**NOTES:**

[illegible]



Individual Property Account Information

Print Close  
Printing Instructions

Select Tax Year 2014 - 2015

07-01-2014 TO 06-30-2015 REAL PROPERTY TAX STATEMENT  
LANE COUNTY 125 E. 8TH AVE. EUGENE, OR 97401 (541) 682-4321

www.lanecounty.org/at

SITUS ADDRESS: 82836 OCEAN BLVD  
WESTLAKE, OR 97493

PROPERTY CLASS: 406

TAX CODE AREA: 097-07 ACRES: 0.00

MAP & TAX LOT: 19-12-34-21-04200

STROUD MYRTLE B  
PO BOX 2780  
FLORENCE, OR 97439

ACCOUNT #: 0873131  
LAST YEAR'S TAX 2,017.09

CURRENT TAX BY DISTRICT

VALUES AS OF 01/01/2014	LAST YEAR	THIS YEAR		
REAL MARKET VALUE			Siuslaw School District LO	137.95
LAND	112,659	111,008	U Lane Community College	113.87
STRUCTURES	85,664	105,058	U Lane Education Service Dist	41.05
TOTAL	198,323	216,066	U Siuslaw School District	716.03
M5 SPECIAL			Education Totals:	1,008.90
ASSESSED VALUE			U Lane County	235.31
M5 REAL MKT VALUE	198,323	216,066	U Lane County Public Safety LO	101.16
ASSESSED VALUE	178,578	183,935	U Port of Siuslaw	27.11
EXEMPTIONS			U Siuslaw Public Library Dist	94.97
TAXABLE VALUE	178,578	183,935	U Siuslaw Valley Fire & Rescue	209.52
			U Western Lane Ambulance Dist	58.82
			Western Lane Ambulance Dist LO	82.77
			General Government Totals:	809.66
			Fire Patrol - West	18.75
			Fire Patrol Emergency - West	47.50
			U Lane Community College Bond II	44.60
			U Lane County Bond	19.35
			U Siuslaw School District Bond	163.27
			Bonds - Other Totals:	293.47

MORTGAGE CO:  
If a mortgage company pays your taxes,  
this statement is for your records only.

TAX PAYMENT OPTIONS  
(See back of statement for payment instructions)

	Pay By	Discount	Net Amount Due	
In Full	11/17/2014	63.36	2,048.67	
2 / 3	11/17/2014	28.16	1,379.86	2014 - 2015 TAXES BEFORE DISCOUNT 2,112.03
1 / 3	11/17/2014	None	704.00	<b>TOTAL TAX (After Discount) 2,048.67</b>

Tax Year 2014 - 2015      ACCOUNT #: 0873131

Pay	Pay By	Discount %	Discount Amt	Net Amount Due
In Full	11/17/2014	3%	63.36	2,048.67
2 / 3	11/17/2014	2%	28.16	1,379.86
1 / 3	11/17/2014	None	None	704.00

TOTALS INCLUDED DELINQUENT TAXES, IF ANY.    DISCOUNT IS LOST & INTEREST APPLIES AFTER DUE DATE.

The on-line tax statements reflect the information on accounts as of the tax year's October tax certification date. These tax statements do not reflect any payments or value corrections made on your account after that date. If you have made payments on your property tax account after the certification date, please contact our office at (541) 682-4321 between the hours of 10:00 am and 3:00 p.m., Monday through Thursday for the correct amount owed. You may also contact our office on the internet at [Assessor@co.lane.or.us](mailto:Assessor@co.lane.or.us).

N.E. 1/4 N.W. 1/4 SEC. 34 T.19S. R.12W. W.M.  
Lane County

1" = 100'

FOR ASSESSMENT AND  
TAXATION ONLY

SEE MAP  
19122730

097-22

APPROX.  
1/4 COR.

19123421

Issued - 2012-03-28 09:59



CANCELLED  
6701  
8100  
7600  
5201  
1202  
3300  
7900  
303  
7400  
5500  
3300  
5101  
8300

19123421



Water Rights Platcard Report

Meridian: Willamette Township: 19 South Range: 12 West Section: 34 Records per 999 Page: Search Platcards Maps! Learn about \* View Map

sorted on this column

Water Right	Changing Xfers	Priority	Use	Use Status	DLC	Gov't Lot	QQ(40): NE NE	SW NE	SE NE	NE NW	NW NW	SW NW	SE NW	NE SW	NW SW	SW SW	SE SW	NE SE	NW SE	SW SE	SE SE	Unkown QQ
Select Permit: S 44501 * Additional Info: CITY OF DUNES CITY App: S57827 Permit: S44501		8/21/1978	MUNICIPAL USES				*	*	*	*	*	*	*	*	*	*	*	*	*	*	*	
Select Cert:79196 OR CN Additional Info: INTERNATIONAL PAPER CO.; GARDINER PAPER App: R30073 Permit: R2341 Cert: 79196		6/20/1955	INDUSTRIAL/MANUFACTURING CN USES				*	*	*	*	*	*	*					*	*	*	*	
Select Permit: S 53968 * Additional Info: EUGENE STROUD App: S85575 Permit: S53968		4/29/2003	DOMESTIC				*															
Select Cert:80657 RR * Additional Info: INTERNATIONAL PAPER CO.; GARDINER PAPER App: R30073 Permit: R2341 Cert: 80657	IL717, IL1094	6/20/1955	STORAGE				*	*	*	*	*	*	*					*	*	*	*	
Select Permit: S 33923 * Additional Info: CITY OF DUNES CITY App: S45456 Permit: S33923		10/7/1968	DOMESTIC				*	*		*	*	*										
Select Permit: S 43913 CN Additional Info: CITY OF DUNES CITY App: S58284 Permit: S43913		1/29/1979	DOMESTIC	CN						*												
Select Cert:8193 OR CN Additional Info: OMAR RAY GULLION App: S9826 Permit: S7179 Cert: 8193		9/13/1924	DOMESTIC	CN								*										
Select Cert:8393 CR * Additional Info: WM. C. HAYES App: S9826 Permit: S7179 Cert: 8393		9/13/1924	DOMESTIC									*										

Working File

<u>Select</u> <b>Cert:10761 OR *</b>  Additional Info: E.L. ZIMMERMAN App: S14611 Permit: S10589 Cert: 10761	6/13/1932 DOMESTIC																		*		
<u>Select</u> <b>Cert:24307 OR CN</b>  Additional Info: FISH MILL LODGES INC. App: S25150 Permit: S19784 Cert: 24307	8/18/1950 DOMESTIC	CN	3			*															
<u>Select</u> <b>Cert:31073 OR CN</b>  Additional Info: HARVEY PAUL HANSON App: S30034 Permit: S23644 Cert: 31073	6/2/1955 DOMESTIC	CN	6				*														
<u>Select</u> <b>Cert:51530 RR CN</b>  Additional Info: FISH MILL LODGES INC. App: S25150 Permit: S19784 Cert: 51530	8/18/1950 DOMESTIC	CN	3			*															
<u>Select</u> <b>Cert:55805 OR *</b>  Additional Info: WILLIAM B ELBOW App: S68158 Permit: S48682 Cert: 55805	8/15/1984 DOMESTIC		3			*															
<u>Select</u> <b>Cert:55806 OR *</b>  Additional Info: LEROY M SLACK App: S68105 Permit: S48957 Cert: 55806	6/15/1984 DOMESTIC		3			*															
<u>Select</u> <b>Cert:56821 OR *</b>  Additional Info: WILLIAM DAVID LANE App: S64737 Permit: S47477 Cert: 56821	1/17/1983 DOMESTIC					*															
<u>Select</u> <b>Cert:57046 OR *</b>  Additional Info: LOUISE M. NORDAHL App: S64770 Permit: S47478 Cert: 57046	1/20/1983 DOMESTIC		3			*															
<u>Select</u> <b>Cert:62200 OR *</b>  Additional Info: MALCOLM E. WRIGHT JR App: S68860 Permit: S49776 Cert: 62200	9/11/1986 DOMESTIC EXPANDED		6				*														

Select	Cert:64100 RR *	6/2/1955	DOMESTIC	6					*											
	Additional Info: HARVEY PAUL HANSON App: S30034 Permit: S23644 Cert: 64100																			
Select	Cert:64101 CF *	6/2/1955	DOMESTIC (Suppl'mtl)	6					*											
	Additional Info: MALCOM E WRIGHT JR App: S30034 Permit: S23644 Cert: 64101																			
Select	Cert:68612 RR CN	8/18/1950	DOMESTIC	CN 3					*											
	Additional Info: FISH MILL LODGES INC. App: S25150 Permit: S19784 Cert: 68612																			
Select	Permit: S 54088 CN	3/3/2004	DOMESTIC	CN									*							
	Additional Info: ADRIAN VANDERHAVE App: S85958 Permit: S54088																			
Select	Permit: S 54096 *	3/3/2004	DOMESTIC						*											
	Additional Info: ADRIAN VANDERHAVE App: S85958 Permit: S54096																			
Select	Cert:84067 OR *	1/28/1991	DOMESTIC EXPANDED	3					*											
	Additional Info: PHILIP BROWN App: S71149 Permit: S51394 Cert: 84067																			
Select	Cert:85238 RR *	8/18/1950	DOMESTIC	3									*							
	Additional Info: FISH MILL LODGES INC. App: S25150 Permit: S19784 Cert: 85238																			
Select	Permit: S 54546 *	4/29/2008	DOMESTIC						*											
	Additional Info: GEORGE BURKE App: S87161 Permit: S54546																			
Select	App: LL 1407 EX	4/30/2012	DOMESTIC EXPANDED	EX									*							
	Additional Info: BONNIE LUCAS App: LL1407																			
Select	Permit: S 54786 *	4/30/2012	DOMESTIC						*											
	Additional Info: DONALD WALKER App: S87804 Permit: S54786																			

Select Permit: S 54813 \*

4/30/2012 DOMESTIC EXPANDED

Additional Info:  
BONNIE LUCAS  
App: S87803  
Permit: S54813

		*																	
--	--	---	--	--	--	--	--	--	--	--	--	--	--	--	--	--	--	--	--

Acreage Legend:	12.25 Regular acreage	<del>12.25</del> Acreage is on a canceled right	(12.25) Acreage is part of a transfer and has not been proven up on yet (inchoate)	[12.25] Acreage has been suspended	* Acreage is not specified
-----------------	-----------------------	---	--	------------------------------------	----------------------------



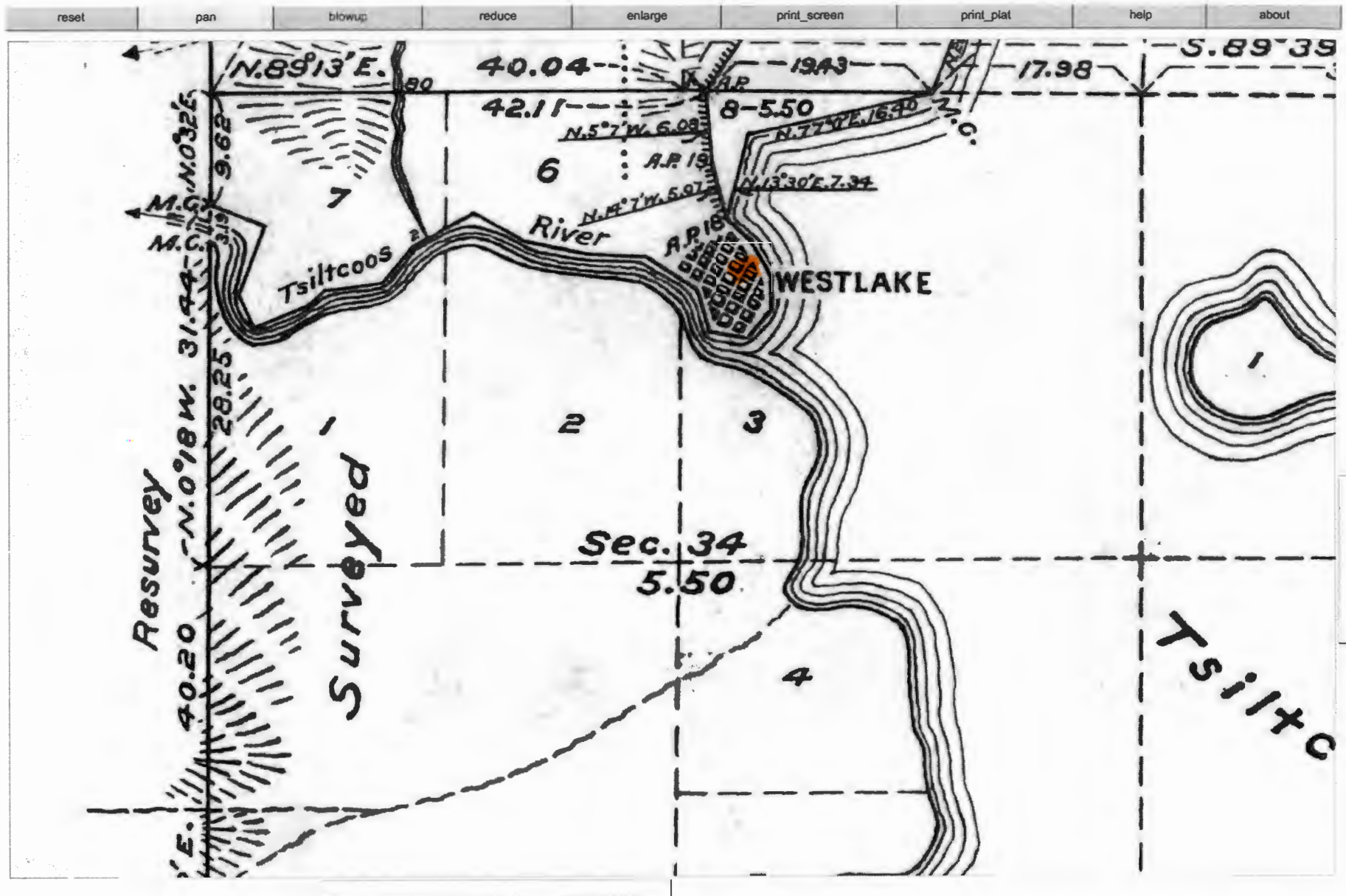



U.S. Surveyor General's Office  
Portland, Oregon, Sept. 27, 1947

Edward Everett  
Surveyor General

## Pump Capacity Calculation Sheet

using Department designed formula:

$$(\text{hp})(\text{efficiency}) / (\text{lift} + \text{psi head}) = \text{capacity in cfs}$$

Efficiency:

Centrifugal = 6.61

Turbine = 7.04

### Data Entry (fill in underlined blanks)

HP =	<u>0.5</u>
Efficiency =	<u>7.04</u>
Lift =	<u>24</u>
PSI =	<u>50</u>

### Results Calculated

(hp)(efficiency) =	3.52
Head based on psi =	127.0
Total dynamic head =	151.0
(head + lift)	

**Pump Capacity = 0.023 feet per second**

permitted rate is : 0.005 cfs , so

pump can deliver full rate

## CLAIM OF BENEFICIAL USE

The completion of this form is required by OAR 690-014-010(1) and 690-014-0110(4).

Please type or print in dark ink. If this form is found to contain errors or omissions, it may be returned to you. Every numbered item must have a response. If any requested information does not apply to the Claim, insert "n/a." Do not delete any section of this form unless directed by the form. The Department may require the submittal of additional information from any water user or authorized agent. **A separate form shall be completed for each permit or transfer final order.**

### I. General Information

#### 1. File Information

Application Number (G, R, S or T)	Permit Number (if applicable)
S-85575	53968

#### 2. Property owner (current owner information)

##### a. Individuals

Name	Eugene Stroud	Myrtle Stroud
Mailing Address	P.O. Box 2780	P.O. Box 2780
City/State/Zip	Florence, OR 97439	Florence, OR 97439
Phone #	541-997-6918	541-997-6918
Fax #		
e-mail address		

##### b. Businesses/Organizations

Name	N/A
Contact Person and Title	
Mailing Address	
City/State/Zip	
Phone	
Fax	
e-mail	

If the current property owner is not the permittee or transfer holder of record, it is recommended that an assignment be filed with the Department.

#### 3. Permittee / Transferee of record (this may not be the current property owner)

##### c. Individuals

	Individual 1	Individual 2
Name	Eugene Stroud	Myrtle Stroud
Mailing Address	P.O. Box 2780	P.O. Box 2780
City/State/Zip	Florence, OR 97439	Florence, OR 97439

**RECEIVED**  
AUG 21 2008  
WATER RESOURCES DEPT  
SALEM, OREGON



d. Businesses/Organizations

Name	N/A
Contact Person and Title	
Mailing Address	
City/State/Zip	

4. Date of Site Inspection: June 24, 2008

5. Person(s) interviewed and description of their association with the project:

Name	Date	Association with the project
Eugene Stroud	6/24/2008	Owner/applicant

6. County:

7. Tax Lot information:

Tax map number	Tax lot number
19-12-24-2-1	4200

8. If any property described in the place of use of the permit or transfer final order is excluded from this report, identify the owner of record for that property (ORS 537.230(3)):

**\*\*Mark "NA" if there are no owners of property not included in this claim**

Name	N/A
Contact Person and Title	
Mailing Address	
City/State/Zip	
Phone #	

## I. Points of Diversion/Appropriation and Place of Use

For each point of diversion or appropriation, provide the following information. If the claim is for more than one point of diversion/appropriation, copy and complete this section for each point of diversion or appropriation.

1. Provide a general narrative description of the distribution works. This description must trace the water system from the point of diversion or appropriation to and include the place of use:

Point of diversion is a screened intake on a submersible pump in Siltcoos Lake. Water is piped through 220 feet of 1 inch Poly pipe to a 15 inch by 48 inch pressure tank in the residence attached garage. A filtration system and a meter are located in close proximity in the garage. Water flows through 1 inch PVC pipe to a Cole Masey media filter then through 1 inch PVC to Pentek bag filter, then through 1 inch PVC pipe to a UV filter, then through 1 inch PVC pipe to a Precision meter, then through 3 feet of 1 inch PVC to the 3/4 inch copper residence plumbing system.

**RECEIVED**

2. Point of diversion/appropriation name or number (correspond to map):

Point of diversion/appropriation name or number (correspond to map)	Well log ID # for all work performed on the well (if applicable)	Well tag # (if applicable)
Point of diversion	NA	NA

Attach each well log available for the well (include the log for the original well and any subsequent alterations, reconstructions, and deepenings)

3. Point of diversion/appropriation source and, if from surface water, the tributary:

Source	Tributary to
Siltcoos Lake	Siltcoos River

4. Point of diversion/appropriation location:

(DLC, Government Lot, 1/4 1/4, Section, Township, Range)	Reference to a recognized public land survey corner by distance and bearing or by coordinates
NW 1/4, NE 1/4, Section 34, Township 19S, Range 12 W, Willamette Meridian	S 1009' and E 465' from the N 1/4 corner Section 34, Township 19S, Range 12W, Willamette Meridian

5. Actual use(s), period of use, and rate for each use:

Uses	If irrigation, list crop type	When water is used	Rate for use
Domestic only - 1 household		Year round	0.005 CFS

**Total Quantity of Water** 0.005 CFS

6. Place of use for the point of diversion or appropriation:

DLC	Gov lot	1/4 1/4	Section	Township	Range	Use	# of primary acres	# of supplemental acres
	Lot 6	NW NE	34	19S	12W	Domestic		

**Total Acres Irrigated** NA

**Storage tank data**

1. If the system involved a storage tank, complete the table below:

Material (concrete, fiberglass, metal, etc.)	Capacity in gallons	Above ground or buried
Metal	30	Above

**System Information:**

Provide the following information concerning the diversion and delivery system. Trace the flow of water from the point of diversion/appropriation to the place of use.

Point of diversion is a screened intake on a submersible pump in Siltcoos Lake. Water is piped through 220 feet of 1 inch Poly pipe to a 15 inch by 48 inch pressure tank in the residence attached garage. A filtration system and a meter are located in close proximity in the garage. Water flows though 1 inch PVC pipe to a Cole Masey media filter then through 1 inch PVC to Pentek bag filter, then through 1 inch PVC pipe to a UV filter, then through 1 inch PVC pipe to a Precision meter, then through 3 feet of 1 inch PVC to the 3/4 inch copper residence plumbing system.

1. Pump information

Brand	Model	Serial Number	Type (centrifugal, turbine or submersible)	Intake Size	Discharge Size
Goulds	unknown	unknown	submersible	unknown	1"

**RECEIVED**



## 2. Motor information

Brand	Model	Horsepower	Max RPM	Voltage
Goulds	10GS05COMP	1/2 hp	3450	220

## 3. Meter information (if required in permit or transfer final order)

Make	Serial #	Condition (working or not)	Current meter reading	Notes
Sensus 3/4 inch	59723220	working	413 gal	

## 4. Measurement device description

Device description	Condition (working or not)	Notes
Meter (above)	working	

## 5. Measured pump capacity (using meter if meter was present and system was operating)

Initial meter reading	Ending meter reading	Duration of time observed	Total pump output
4135.0	4140.5	28 seconds	12 gpm or 0.027 CFS

## 6. Theoretical pump capacity

Horsepower	Operating psi	Lift from source to pump *If a well, the water level during pumping (see pump test results)	Lift from pump to place of use	Total pump output
0.5	50	0	24'	0.023 CFS

## 7. Provide pump calculations in the box below:

$$Q_{\text{pump}} = \frac{(\text{Hp})(\text{conversion factor})}{(\text{lift} + \text{press in ft}) \text{ total head in feet}} = \text{CFS}$$

Pump - Assume 80% efficiency and 10% friction loss  
24 feet total lift @ (50 psi)

$$\frac{0.5 \times 7.04}{24 + (50 \times 2.54)} = 0.023 \text{ cfs}$$

## 8. Mainline information (to residence)

Mainline size	Length	Type of pipe	Buried or above ground
1"	220 ft	PVC	Buried

## 9. Lateral or handline information (sprinkler system)

Lateral or handline size	Length	Type of pipe	Buried or above ground
N/A			

## 10. Sprinkler information Make and model:

Make	Model	Size	Operating psi	Sprinkler output	Maximum number used	Total sprinkler output
N/A						

RECEIVED

AUG 21 2008

WATER RESOURCES DEPT  
SALEM, OREGON





Refer to the chart of sprinkler output at various pressures for most nozzle sizes attached to this document.

$$Q_{\text{sprinklers}} = \frac{(\text{max \# heads})(\text{gpm/head})}{448.8 \text{ gpm/cfs}} = \text{cfs}$$

11. **Additional notes or comments related to the system:**

### III. CONDITIONS

Please pay special attention to this section. All conditions contained in the permit or transfer final order shall be addressed. Reports that do not address all performance related conditions will be returned.

1. **Time Limits:**

a. Permits or transfer Final Orders contain any or all of the following dates; the date when the actual construction work was to begin, the date when the construction was to be completed, and the date when the complete application of water to the proposed use is to be completed by. These dates may be referred to as ABC dates. Describe how the water user has complied with each of the development timelines established in the permit or transfer final order:

	Dates from permit or transfer final order	Date accomplished	Description of actions taken by water user to comply with the time limits
Begin construction		Sept 2005	Pump and pipeline installed
Complete construction		Oct 2005	Meter installed
Complete application of water	Oct 1, 2008	March 2008	Filtration system completed

2. **Initial Water Level Measurements:**

a. Was the water user required to submit an initial static water level measurement?      ~~YES~~   NO   NA

3. **Annual Static Water Level Measurements:**

a. Was the water user required to submit annual static water level measurements?      ~~YES~~   NO   NA

4. **Measurement, recording, and reporting conditions:**

a. Does the permit or transfer final order require the installation of a meter or approved measuring device?

YES   ~~NO~~

If a meter or approved measuring device was required, the COBU map must indicate the location of the device in relation to the point of diversion or appropriation.

b. Has a meter been installed?      YES   ~~NO~~

c. Provide the date the meter was installed:

Oct 31, 2005

d. If a meter has not been installed, has a suitable measuring device been installed and approved by the Department?   ~~YES~~ — ~~NO~~   N/A

**RECEIVED**

AUG 21 2008

WATER RESOURCES DEPT  
SALEM, OREGON



e. If "YES", provide a copy of the letter approving the device, if available. If the letter is not available provide the name and title of the Water Resources Department employee approving the measuring device, and the approximate date of the approval: N/A

Name	Title	Approximate date

f. Is the water user required to report the water use to the Department? ~~YES~~ NO

g. Have the reports been submitted? ~~YES~~ ~~NO~~ N/A

If the reports have not been submitted, attach a copy of the reports if available.

### 5. Fish Screening and/or By-pass Devices

a. Are any points of diversion required to be screened and/or have a by-pass device to prevent fish from entering the point of diversion? YES ~~NO~~ ~~NA~~

If fish screening and/or by-pass devices were required, the COBU map must indicate their location in relation to the point of diversion.

**\*\*If "NO", items b through i relating to this section can be deleted**

b. Has the fish screening been installed? YES ~~NO~~

c. When was the fish screening installed?

Date	By whom
Sept 2005	Oregon Water Services



d. Is the **total** diversion rate of all rights at the point of diversion less than 0.5 cfs? YES ~~NO~~

e. If the diversion rate is less than 0.5 cfs, the water user can self certify the fish screen.

f. Has a self certification form been previously submitted to the Department? ~~YES~~ NO

g. If not, is the self certification form attached to this Claim? YES ~~NO~~

h. If the total diversion rate is greater than 0.5 cfs, has ODFW approved the screening? ~~YES~~ ~~NO~~ N/A

i. Has the water user previously submitted a letter from ODFW approving the screening? ~~YES~~ NO





j. If not, is the approval letter attached to the Claim? ~~YES~~ ~~NO~~ N/A

k. Has the by-pass device been installed? ~~YES~~ ~~NO~~ N/A

Describe the by-pass device: N/A

When installed	By whom	Approved by ODFW	Description
N/A			

6. **Pump Test** (typically required for **ground** water uses prior to issuance of a certificate, but not a requirement of permit development)

a. Did the permit or transfer final order require the submittal of a pump test? ~~YES~~ NO ~~N/A~~

b. Has a pump test been submitted and approved by the Department? ~~YES~~ ~~NO~~ N/A

c. If no, is the pump test attached to this Claim? ~~YES~~ ~~NO~~ N/A

7. **Other Permit Conditions** (examples: special well construct standards, water conservation plans, no obstructions to fish without a fishway, etc.; number as appropriate.)

Pipeline was installed on and along an existing boat dock and ramp. Pipeline was laid on lake bed.

#### IV. Attachments, Conclusions, Map and Signatures

##### Attachments

If you are attaching any documents to this report, provide a list below:

RECEIVED  
AUG 21 2008  
WATER RESOURCES DEPT  
SALEM, OREGON

Attachment name	Description
Claim of Beneficial Use Map	Final Proof Survey - Claim of Beneficial Use Map
Screen Certification	ODFW Small Pump Self Screen Certification

##### Permit and Transfer Final Order Rates and System Rates Comparisons:

POD or POA name or #	Maximum rate allowed by permit or transfer final order	Calculated theoretical rate of water based on system	Actual amount of water measured (if measured)	Developed use	# of acres allowed by permit or transfer final order	# of acres developed
POD	0.005CFS	0.023 CFS	0.027 CFS	Domestic	N/A	N/A

##### Claim of Beneficial Use Map

The Claim of Beneficial Use Map must be submitted with this Claim. Claims submitted without the Claim of Beneficial Use map will be returned. The map shall be submitted on poly film at a scale of 1" = 1320', 1" = 400', or the original full-size scale of the county assessor map for the location.



In the following box, provide a general description of the survey method used to prepare the map. Examples of possible methods include, but are not limited to, a traverse survey, GPS, or the use of aerial photos. If the basis of the survey is an aerial photo, provide the source, date, series and the aerial photo identification number.

On 6/24/2008, a traverse survey was conducted tying the place of use, the point of diversion, the meter and the place of use to the North one-quarter corner of the Section 34 in Township 19 South, Range 12 West.

CWRE Statement, Seal and Signature

The facts contained in this Claim of Beneficial Use are true and correct to the best of my knowledge.

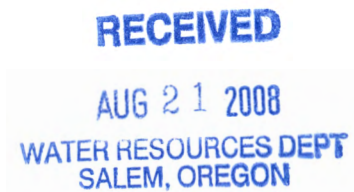
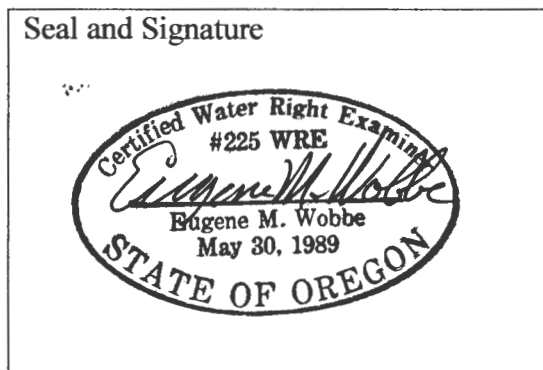

Permit or Transfer Holders Signature or Acknowledgement

The facts contained in this Claim of Beneficial Use are true and correct to the best of my knowledge. I request that the Department issue a water right certificate.

		8-19-08
Signature	Eugene Stroud	Date
<hr/>		
		8-19-08
Signature	Myrtle Stroud	Date



## OREGON DEPARTMENT of FISH and WILDLIFE

### FISH SCREENING PROGRAM

#### SMALL PUMP SCREEN SELF CERTIFICATION

The Oregon Water Resources Department in coordination and cooperation with the Oregon Department of Fish and Wildlife includes screen requirements on pumps to protect fish as a condition of many surface water and/or reservoir water right permits. This is done in accordance with ORS 537.153.

The Oregon Department of Fish and Wildlife does not usually inspect small pump screens at **pumped diversions less than 225 gpm** (gallons per minute), but furnishes the following fish screening criteria information to the water right permit holder:

**Screen material open area** must be at least 27% of the total wetted screen area.

**Perforated plate:** Openings shall not exceed 3/32 or 0.0938 inches (2.38 mm).

**Mesh/Woven wire screen:** Square openings shall not exceed 3/32 or 0.0938 inches (2.38 mm) in the narrow direction, e.g., 3/32 inch x 3/32 inch open mesh.

**Profile bar screen/Wedge wire:** Openings shall not exceed 0.0689 inches (1.75 mm) in the narrow direction.

**Screen area** must be large enough not to cause fish impact. Wetted screen area depends on the water flow rate and the water approach velocity. **Approach velocity** is the water velocity perpendicular to and approximately three inches in front of any part of the screen face.

**An Active pump screen** is a self-cleaning screen that has a proven cleaning system. The **screen approach velocity for active pump screens** shall not exceed 0.4 fps (feet per second) or 0.12 mps (meters per second). The wetted screen area in square feet is calculated by dividing the maximum water flow rate in cubic feet per second (1 cfs = 449 gpm) by 0.4 fps.

**A Passive pump screen** is a screen that has no cleaning system other than periodic manual cleaning. **Screen approach velocity for passive pump screens** shall not exceed 0.2 fps or 0.06 mps. The wetted screen area in square feet is calculated by dividing the maximum water flow rate by 0.2 fps.

***For further information on fish screening please contact:***

Oregon Department of Fish and Wildlife, Statewide Fish Screening Coordinator: 503.947.6229

Oregon Department of Fish and Wildlife, Screening Program Administrative Specialist: 503.947.6224

As evidence of having met fish screen installation requirements, please sign the certification and send to:  
**Oregon Water Resources Department, Water Rights Section, 725 Summer Street NE, Suite A, Salem, OR 97301-1271.**

**Certification:** I certify that my small pumped diversion of less than 225 gpm meets fish screening criteria, and that I will maintain it to comply with regulatory criteria. I also understand that should fish screening standards change, I may be required to modify my installation to meet applicable standards.

Applicant Signature: Eugene Stroud Date: 8/19/08 WRD File #: S-85575

Printed Name and Address: EUGENE STROUD, P.O. BOX 2780, FLORENCE, OR 97439

Phone: (541) 997-6918 Fax: ( ) \_\_\_\_\_

# Completion Checklist for CWRE Claims of Beneficial Use

**COPY**



## Map Review:

- ☒ Map on polyester film
- ☒ Application & permit #; or transfer #
- ☒ Disclaimer
- ☒ North arrow
- ☒ CWRE stamp and signature
- ☒ Appropriate scale (1" = 1320', 1" = 400', or the original full-size scale of the county assessor map)
- ☒ Township, range, section, and tax lot numbers
- ☒ Source illustrated if surface water
- ☒ Point(s) of diversion or appropriation (illustrated)
- ☒ Point(s) of diversion or appropriation (coordinates)
- ☒ Conveyance structures illustrated (pump, pipelines, ditches, etc.)
- ☒ Description of the location, in relation to the point of diversion or appropriation, of any fish screens, by-pass devices, and measuring devices required
- ☒ Place of use (1/4 1/4, or projected 1/4 1/4 lines within DLCs, or Gov Lots; if irrigation, # of acres in each subdivision; if for domestic or human consumption, location of dwelling or spigot)

## Report Review:

- ☒ On form or format provided by the Department
- ☒ Application & permit #; or transfer #
- ☒ Ownership information
- ☒ Date of survey
- ☒ Person interviewed
- ☒ County
- ☒ Tax lot information
- ☒ Description of conveyances system (from POD to POU)
- ☒ Source(s) of water
- ☒ Point of diversion/appropriation location
- ☒ Use, period of use, and rate for use
- ☒ Place of use location
- ☒ Type of use
- ☒ Extent of use
- ☒ Rate and Duty
- ☒ Diversion rate for each use
- ☒ Diversion works description (pump make, serial model, capacity, and description)
- ☒ System capacity
  - ☒ Calculated capacity of system (required)
  - ☒ Measured amount of use (optional)
- ☒ Permit/Transfer Final Order Conditions
  - ☒ Time limits
  - ☒ Initial water level measurements
  - ☒ Annual static water level measurements
    - Measurement, recording, and reporting
      - ☒ Meter/measuring device
      - ☒ Water use reporting
  - ☒ Fish screening and/or by-pass
  - ☒ Pump test (ground water)
  - Other conditions
- ☒ CWRE stamp and signature
- ☒ Signature(s) of permittee or transfer holder

July 18, 2007

**RECEIVED**

WTR

AUG 21 2008  
WATER RESOURCES DEPT  
SALEM, OREGON



**WOBBE & ASSOCIATES, INC.**  
510 KINGWOOD STREET P.O. Box 3093  
FLORENCE, OR 97439

LETTER OF TRANSMITTAL  
1172

541-997-8411 Fax 541-997-2095

TO OREGON WATER RESOURCES DEPT.  
725 SUMMER ST. NE, SUITE A  
SALEM, OR 97301

DATE <b>8-19-08</b>	JOB NO. <b>F 06-29</b>
ATTENTION	
RE: <b>STROUD</b>	

WE ARE SENDING YOU ☐ Attached ☐ Under separate cover via \_\_\_\_\_ the following items:

- ☐ Shop drawings ☐ Prints ☐ Plans ☐ Samples ☐ Specifications  
☐ Copy of letter ☐ Change order ☐ \_\_\_\_\_

COPIES	DATE	NO.	DESCRIPTION
1			CLAIM OF BENEFICIAL USE FORM
1			FINAL PROOF WATER RIGHTS MAP
1			ODFW FISH SCREEN LETTER

THESE ARE TRANSMITTED as checked below:

- ☐ For approval ☐ Approved as submitted ☐ Resubmit \_\_\_\_\_ copies for approval  
☐ For your use ☐ Approved as noted ☐ Submit \_\_\_\_\_ copies for distribution  
☐ As requested ☐ Returned for corrections ☐ Return \_\_\_\_\_ corrected prints  
☐ For review and comment ☐ \_\_\_\_\_  
☐ FOR BIDS DUE \_\_\_\_\_ ☐ PRINTS RETURNED AFTER LOAN TO US

REMARKS \_\_\_\_\_

**RECEIVED**

**AUG 21 2008**

**WATER RESOURCES DEPT  
SALEM, OREGON**

COPY TO \_\_\_\_\_

SIGNED: **Pam CARD**

*If enclosures are not as noted, kindly notify us at once.*

Oregon Water Resources Department  
Water Rights Division

Water Rights Application  
Number S-85575

**Final Order**

*Application History*

On April 29, 2003, EUGENE STROUD submitted an application to the Department for a water use permit. The Department issued a Proposed Final Order on July 29, 2003. The protest period closed September 12, 2003, and no protest was filed.

The proposed use would not impair or be detrimental to the public interest, but the Department's continuing evaluation reveals that the Proposed Final Order requires modification to correctly describe measuring conditions.

**Order**

Application S-85575 therefore is approved with the above modifications to the Proposed Final Order, and Permit Number 53968 is issued as limited by the conditions set forth therein.

**DATED October 9, 2003**

  
Paul R. Cleary, Director

*Hearing and Appeal Rights*

Under the provisions of ORS 527.170 and ORS 537.622, the applicant may request a contested case hearing by submitting the information required for a protest under ORS 537.153(6) or ORS 527.621(7) to the Department within 14 days after the date of mailing of this order as shown below. If a contested case hearing is requested, the Department must schedule one. In the contested case hearing, however, only those issues based on the above modifications to the proposed final order may be addressed.

ORS 536.075 allows for additional appeal rights for other than contested case. This is a final order in other than a contested case. This order is subject to judicial review under ORS 183.484. Any petition for judicial review of this order must be filed within the 60 day time period specified by ORS 183.484(2).

This statement of judicial review rights does not create a right to judicial review of this order, if judicial review is otherwise precluded by law. Where no changes have been made to a Proposed Final Order on a water right application and no protests have been filed during the protest period, the final order is not subject to judicial review.

*This document was prepared by Kerry Lefever. If you have any questions about any of the statements contained in this document I am the most likely the best person to answer your questions. You can reach me at 503-986-0816.*

*If you have questions about how to file a protest or if you have previously filed a protest and want to know the status, please contact Renee Moulun. Her telephone number is 503-986-0824.*

*If you have other questions about the Department or any of its programs please contact our Water Rights Information Group at 503-986-0801. Address all other correspondence to: Water Rights Section, Oregon Water Resources Department, 725 Summer Street NE, Suite A, Salem, OR 97301-1271, Fax: (503)986-0901.*

STATE OF OREGON

COUNTY OF LANE

PERMIT TO APPROPRIATE THE PUBLIC WATERS

THIS PERMIT IS HEREBY ISSUED TO

EUGENE AND MYRTLE STROUD  
PO BOX 2780  
FLORENCE, OR 97439

(541)997-6918

The specific limits and conditions of the use are listed below.

APPLICATION FILE NUMBER: S-85575

SOURCE OF WATER: SILTCOOS LAKE, A TRIBUTARY OF SILTCOOS RIVER

PURPOSE OR USE: DOMESTIC USE ONLY FOR ONE HOUSEHOLD

MAXIMUM RATE: 0.005 CUBIC FOOT PER SECOND

PERIOD OF USE: YEAR ROUND

DATE OF PRIORITY: APRIL 29, 2003

POINT OF DIVERSION LOCATION: NW  $\frac{1}{4}$  NE  $\frac{1}{4}$ , SECTION 34, T19S, R12W, W.M.;  
1040 FEET SOUTH & 380 FEET EAST FROM N1/4 CORNER, SECTION 34

THE PLACE OF USE IS LOCATED AS FOLLOWS:

NW  $\frac{1}{4}$  NE  $\frac{1}{4}$   
SECTION 34  
TOWNSHIP 19 SOUTH, RANGE 12 WEST, W.M.

Measurement, recording and reporting conditions:

- A. The Director may require the permittee to install a meter or other suitable measuring device as approved by the Director. If the Director notifies the permittee to install a meter or other measuring device, the permittee shall install such device within the period stated in the notice. Such installation period shall not be less than 90 days unless special circumstances warrant a shorter installation period. Once installed, the permittee shall maintain the meter or measuring device in good working order and shall allow the watermaster access to the meter or measuring device. The Director may provide an opportunity for the permittee to submit alternative measuring procedures for review and approval.

- B. The Director may require the permittee to keep and maintain a record of the amount (volume) of water used and may require the permittee to report water use on a periodic schedule as established by the Director. In addition, the Director may require the permittee to report general water use information, the periods of water use and the place and nature of use of water under the permit. The Director may provide an opportunity for the permittee to submit alternative reporting procedures for review and approval.

If the riparian area is disturbed in the process of developing a point of diversion, the permittee shall be responsible for restoration and enhancement of such riparian area.

The use may be restricted if the quality of the source stream or downstream waters decrease to the point that those waters no longer meet existing state or federal water quality standards due to reduced flows.

The permittee shall install, maintain, and operate fish screening and by-pass devices as required by the Oregon Department of Fish and Wildlife to prevent fish from entering the proposed diversion. The required screen is to be in place and functional prior to diversion of any water.

#### **STANDARD CONDITIONS**

The use shall conform to such reasonable rotation system as may be ordered by the proper state officer.

Failure to comply with any of the provisions of this permit may result in action including, but not limited to, restrictions on the use, civil penalties, or cancellation of the permit.

This permit is for the beneficial use of water without waste. The water user is advised that new regulations may require the use of best practical technologies or conservation practices to achieve this end.

By law, the land use associated with this water use must be in compliance with statewide land-use goals and any local acknowledged land-use plan.

The use of water allowed herein may be made only at times when sufficient water is available to satisfy all prior rights, including prior rights for maintaining instream flows.

The Director finds that the proposed use(s) of water described by this permit, as conditioned, will not impair or be detrimental to the public interest.



Complete application of the water to the use shall be made on or before October 1, 2008. If the water is not completely applied before this date, and the permittee wishes to continue development under the permit, the permittee must submit an application for extension of time, which may be approved based upon the merit of the application.

Within one year after complete application of water to the proposed use, the permittee shall submit a claim of beneficial use, which includes a map and report, prepared by a Certified Water Rights Examiner (CWRE).

Issued October 9, 2003

  
Paul R. Cleary, Director  
Water Resources Department

REAL ESTATE TRANSACTIONS: Pursuant to ORS 537.330, in any transaction for the conveyance of real estate that includes any portion of the lands described in this permit, the seller of the real estate shall, upon accepting an offer to purchase that real estate, also inform the purchaser in writing whether any permit, transfer approval order, or certificate evidencing the water right is available and that the seller will deliver any permit, transfer approval order or certificate to the purchaser at closing, if the permit, transfer approval order or certificate is available.

CULTURAL RESOURCES PROTECTION LAWS: Permittees involved in ground-disturbing activities should be aware of federal and state cultural resources protection laws. ORS 358.920 prohibits the excavation, injury, destruction or alteration of an archeological site or object, or removal of archeological objects from public and private lands without an archeological permit issued by the State Historic Preservation Office. 16 USC 470, Section 106, National Historic Preservation Act of 1966 requires a federal agency, prior to any undertaking to take into account the effect of the undertaking that is included on or eligible for inclusion in the National Register. For further information, contact the State Historic Preservation Office at 503-378-4168, extension 232.

FOR ASSESSMENT  
AND TAXATION  
ONLY

NE1/4 NW1/4 SEC. 34 T.19S. R.12W. W.M.  
LANE COUNTY

WORKING  
COPY

SCALE 1" = 100' 1" = 200'  
SEE MAP 19 12 27 30

DATE	REVISION	DESCRIPTION
19123421	1	REVISED BY THE SYSTEM
19123421	2	REVISED BY THE SYSTEM
19123421	3	REVISED BY THE SYSTEM
19123421	4	REVISED BY THE SYSTEM
19123421	5	REVISED BY THE SYSTEM
19123421	6	REVISED BY THE SYSTEM
19123421	7	REVISED BY THE SYSTEM
19123421	8	REVISED BY THE SYSTEM
19123421	9	REVISED BY THE SYSTEM
19123421	10	REVISED BY THE SYSTEM
19123421	11	REVISED BY THE SYSTEM
19123421	12	REVISED BY THE SYSTEM
19123421	13	REVISED BY THE SYSTEM
19123421	14	REVISED BY THE SYSTEM
19123421	15	REVISED BY THE SYSTEM
19123421	16	REVISED BY THE SYSTEM
19123421	17	REVISED BY THE SYSTEM
19123421	18	REVISED BY THE SYSTEM
19123421	19	REVISED BY THE SYSTEM
19123421	20	REVISED BY THE SYSTEM
19123421	21	REVISED BY THE SYSTEM
19123421	22	REVISED BY THE SYSTEM
19123421	23	REVISED BY THE SYSTEM
19123421	24	REVISED BY THE SYSTEM
19123421	25	REVISED BY THE SYSTEM
19123421	26	REVISED BY THE SYSTEM
19123421	27	REVISED BY THE SYSTEM
19123421	28	REVISED BY THE SYSTEM
19123421	29	REVISED BY THE SYSTEM
19123421	30	REVISED BY THE SYSTEM

19 12 34 21  
WESTLAKE  
C.A.D. SYS.

App#  
5-85575  
Permit#  
5-53968

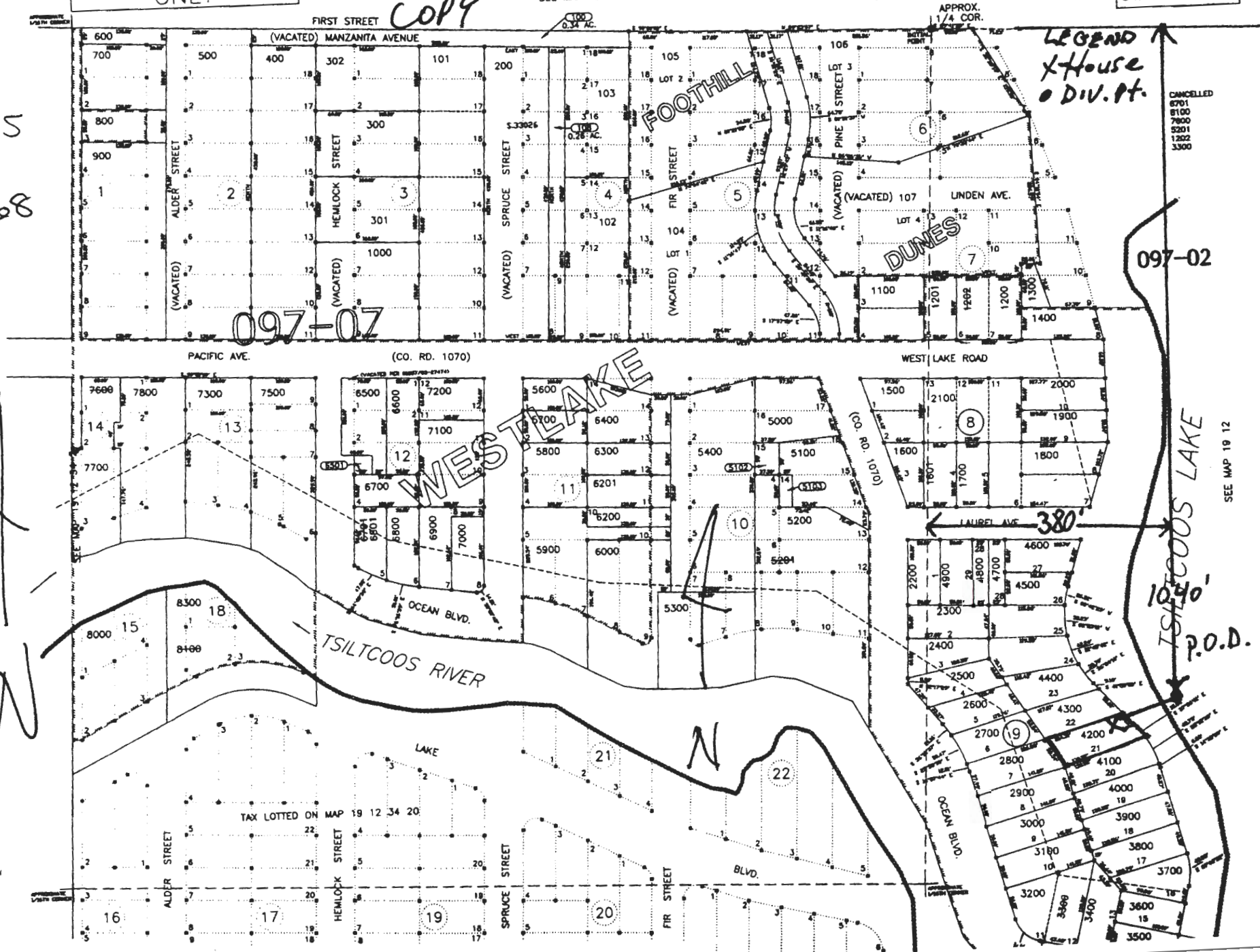

# Completion Checklist for CWRE Claims of Beneficial Use



Date Received 8-21-08  
CWRE Name Eugene Wobbe  
Claim Logged 8-21-08  
File Marked \_\_\_\_\_  
Oversized Map # 0371  
Read and attach copy of permit or transfer

Application # S-85575  
Permit # S-53968  
Transfer # \_\_\_\_\_  
Date \_\_\_\_\_  
Reviewer \_\_\_\_\_

## Map Review:

- ☒ Map on polyester film
- ☒ Application & permit #; or transfer #
- ☒ Disclaimer
- ☒ North arrow
- ☒ CWRE stamp and signature
- ☐ Appropriate scale (1" = 1320', 1" = 400', or the original full-size scale of the county assessor map)
- ☒ Township, range, section, and tax lot numbers
- ☐ Source illustrated if surface water
- ☐ Point(s) of diversion or appropriation (illustrated)
- ☐ Point(s) of diversion or appropriation (coordinates)
- ☐ Conveyance structures illustrated (pump, pipelines, ditches, etc.)
- ☐ Description of the location, in relation to the point of diversion or appropriation, of any fish screens, by-pass devices, and measuring devices required
- ☐ Place of use (1/4 1/4, or projected 1/4 1/4 lines within DLCs, or Gov Lots; if irrigation, # of acres in each subdivision; if for domestic or human consumption, location of dwelling or spigot)
- ☐ Checked to legal description

## Report Review:

- ☒ On form or format provided by the Department
- ☒ Application & permit #; or transfer #
- ☒ County
- ☒ Tax lot information
- ☒ Date of survey
- ☒ Person interviewed
- ☒ Ownership information
- ☐ Source(s) of water
- ☐ Point of diversion/appropriation location
- ☐ Use, period of use, and rate for use
- ☐ Place of use location
- ☐ Type of use
- ☐ Extent of use
- ☐ Rate and Duty
- ☐ Diversion rate for each use
- ☐ Description of conveyances system (from POD to POU)
- ☐ Diversion works description (pump make, serial model, capacity, and description)
- ☐ System capacity
  - ☐ Calculated capacity of system (required)
  - ☐ Measured amount of use (optional)
- ☐ Permit conditions
  - ☐ Time limits
  - ☐ Initial water level measurements
  - ☐ Annual static water level measurements
  - ☐ Measurement, recording, and reporting
    - ☐ Meter/measuring device
    - ☐ Water use reporting
  - ☒ Fish screening and/or by-pass
  - ☐ Pump test (ground water)
  - ☐ Other conditions

- ☒ CWRE stamp and signature
- ☒ Signature(s) of permittee or transfer holder

## Certificate Issuance Processing Checklist

\_\_\_\_\_ Map and COBU reviewed  
\_\_\_\_\_ Conflict check (include copy of plat card printout)  
\_\_\_\_\_ Check current ownership

Any Conflicts? \_\_\_\_\_

### Staff Recommendations:

\_\_\_\_\_ Proof to the Satisfaction has been established to the full extent as described in the permit or transfer order.

\_\_\_\_\_ Proof to the Satisfaction has been not been established to the full extent as described in the permit or transfer order and the right should be limited as follows: \_\_\_\_\_  
\_\_\_\_\_  
\_\_\_\_\_  
\_\_\_\_\_

\_\_\_\_\_ Proof to the Satisfaction has not been established for the following reasons: \_\_\_\_\_  
\_\_\_\_\_  
\_\_\_\_\_  
\_\_\_\_\_

#### Proposed Actions:

Send letter requesting the following items/information: \_\_\_\_\_  
\_\_\_\_\_  
\_\_\_\_\_

Send letter recommending extension to cure deficiencies: \_\_\_\_\_  
\_\_\_\_\_  
\_\_\_\_\_

Can certificate be processed further?

\_\_\_\_\_ Yes

If "Yes":

\_\_\_\_\_ Proposed  
\_\_\_\_\_ Final

Certificate # \_\_\_\_\_

Mailing list:

Proposed:

Final:



COBU MAP #

0371

GOVT LOT 7  
NE 1/4, NW 1/4

GOVT LOT 1  
SE 1/4, NW 1/4

GOVT LOT 3  
SW 1/4, NE 1/4

S27  
S34  
465'  
FD BRASS CAP - 1/4 COR

GOVT LOT 6

NW 1/4, NE 1/4

SILT COOS LAKE

POINT OF DIVERSION & FISH SCREEN  
1000 FEET SOUTH AND 465 FEET  
EAST OF THE 1/4 COR S 27/ S 34

METER  
DOCK  
PIPE  
RESIDENCE

LOT 21, BLK 9  
'WESTLAKE'

THIS MAP IS FOR THE PURPOSE  
OF IDENTIFYING THE LOCATION  
OF THE WATER RIGHT ONLY.  
THERE IS NO INTENT TO PROVIDE  
DIMENSIONS OR LOCATION OF  
PROPERTY OWNERSHIP LINES.

34

FINAL PROOF SURVEY  
CLAIM OF BENEFICIAL USE  
WATER RIGHTS MAP  
MID COAST BASIN  
UNDER

PERMIT 53968  
APPLICATION NO S-85575

MAP 19-12-34-2-1, T.L. 4200  
NW 1/4, NE 1/4, SEC 34, T19S, R12W, W.M.  
LANE COUNTY, OREGON

FOR: EUGENE AND MYRTLE STROUD  
P.O. BOX 2780  
FLORENCE, OREGON 97439

PREPARED BY: WOBBE & ASSOCIATES, INC.  
510 KINGWOOD ST. / P.O. BOX 3093  
FLORENCE, OR 97439  
DATE: JUNE 24, 2008

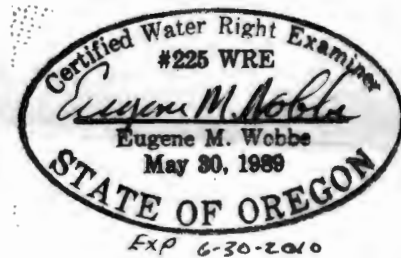

RECEIVED

AUG 21 2008

WATER RESOURCES DEPT  
SALEM, OREGON

1"=400'





# FO CHECKLIST

FILE # 5-85575  
PFO WEEK # 418  
FO WEEK # 388

PFO TO FO CONVERSION

REVIEW DATE: 9/24/03  
INITIALS: KL  
WM District: 15  
Region Mgr: SW  
ODFW Bio: Bob Buckner

Y / N Has applicant name and/or address changed; or has the file been assigned?

If new: \_\_\_\_\_

In preparing to create the FO, you should check the following:

1. Y / N Were comments received? If so, **from whom and when?** \_\_\_\_\_  
Respond to significant comments, issues, or disputes related to the proposed use of water (see notes, if any, listed above)

2. ✓ On the PFO CC list, verify names and mailing addresses of **ALL** commentors (regardless of comment date, **affected** landowners, and those who paid the \$10 fee.

3. Y / N / NA Have affected land owners been notified? If not, refer to #8.

4. Y / N / NA Has ODFW asked for self certification of screening condition? If yes, include fish screening form.

5. ✓ Correct PFO errors (such as POD or POU location (verify from map)

6. NA Are requested GW conditions included in permit? If no, add condition(s): \_\_\_\_\_

7. ✓ Verify Payment of recording fees (circle the appropriate option)

(1) Issue FO w/permit if fees are paid — Prepare refund request for excess fees, **including standing fees if no protest is filed and no modifications are being made to the PFO.**

(2) Issue FO w/o permit if fees are lacking.

1<sup>st</sup> CFS/AF 190  
Addnl. \_\_\_\_\_  
TOTAL Q 190

Exam Fee Paid 290  
Q fee 150  
Subtotal 440  
Recording Fee 175  
Total 615  
Amount Paid 575  
Amount due/refund 0

*A measuring condition  
- filtering flow meter  
not needed per WM*

8. Y / N Is further processing possible? If not state reason: \_\_\_\_\_

FO Type: (circle types) DENIAL

FO w/o PERMIT (REASON: Lacks Fees Lacks Easement Lacks Approved Dam Plans and Specifications)

FO & PERMIT (Permit # 53968)

Once FO document is completed:

9. \_\_\_\_\_ Save WordPerfect document in S:\GROUPS\WR\FO\WEEK 388

10. \_\_\_\_\_ Print final draft of document and submit for peer review. Peer Reviewer: Anita Huffman

1. Complete routing list

The purpose of this checklist is to be used as a working document by Department staff to aid in the production of the related Initial Review, Proposed Final Order, or Final Order. It is not intended to be a complete record of factors which were considered to produce the document, nor is it intended to serve any purpose other than that stated above.

The related Initial Review, Proposed Final Order, or Final Order is intended to stand alone as the record of factors considered in its production



## INTEROFFICE MEMORANDUM

Water Rights Section

TO: File S-85523 Warner Peticolas — Domestic use from Siltcoos Lake  
File S-85575 Eugene Stroud

DATE: August 4, 2003

FROM: Kerry Lefever

RE: Flow meter NOT required per watermaster

---

---

On August 4, 2003, Dave Williams, Watermaster District 15, told me that a flow meter would not be required as a measuring and reporting condition for 0.005 cfs from Siltcoos Lake for Domestic Use.

The PFO included the totalizing flow meter condition in error.

The FO will not reflect a need for a totalizing flow meter.

**STATE OF OREGON  
WATER RESOURCES DEPARTMENT**

RECEIPT # **61777**

158 12TH ST. N.E.  
SALEM, OR 97301-4172  
378-8455 / 378-8130 (FAX)

INVOICE # \_\_\_\_\_

RECEIVED FROM: Eugene C. Stoud  
BY: \_\_\_\_\_

APPLICATION	<u>585575</u>
PERMIT	
TRANSFER	

CASH: ☐ CHECK:# ☒ 9366 OTHER: (IDENTIFY) ☐

TOTAL REC'D \$ 175.00

**0401 TREASURY 0417 WRD MISC CASH ACCT**

0407	COPIES		\$
	OTHER: (IDENTIFY)		\$
	OTHER: (IDENTIFY)		\$

**0427 WRD OPERATING ACCT**

**MISCELLANEOUS**

0407	COPY & TAPE FEES		\$
0410	RESEARCH FEES		\$
0408	MISC REVENUE: (IDENTIFY)		\$
TC162	DEPOSIT LIAB. (IDENTIFY)		\$
0240	EXTENSION OF TIME		\$

**WATER RIGHTS:**

0201	SURFACE WATER		\$
0203	GROUND WATER		\$
0205	TRANSFER		\$

**WELL CONSTRUCTION**

0218	WELL DRILL CONSTRUCTOR		\$
	LANDOWNER'S PERMIT		\$

OTHER (IDENTIFY) \_\_\_\_\_

EXAM FEE	
\$	
\$	
\$	
EXAM FEE	
\$	

0202  
0204

**RECORD FEE**

\$	<u>175.00</u>
\$	

**LICENSE FEE**

\$	
\$	

**0536 TREASURY 0437 WELL CONST. START FEE**

0211	WELL CONST START FEE	\$	CARD #	
0210	MONITORING WELLS	\$	CARD #	
	OTHER (IDENTIFY)			

**0607 TREASURY 0467 HYDRO ACTIVITY LIC NUMBER**

0233	POWER LICENSE FEE (FW/WRD)		\$
0231	HYDRO LICENSE FEE (FW/WRD)		\$
	HYDRO APPLICATION		\$

**TREASURY OTHER / RDX**

FUND \_\_\_\_\_ TITLE \_\_\_\_\_  
OBJ. CODE \_\_\_\_\_ VENDOR # \_\_\_\_\_  
DESCRIPTION \_\_\_\_\_ \$ \_\_\_\_\_

RECEIPT: **61777**

DATED: 8-1-03 BY: Donna Smith

Oregon Water Resources Department  
Water Rights Division

check enclosed

RECEIVED

AUG 01 2003

WATER RESOURCES DEPT  
SALEM, OREGON

Water Rights Application  
Number S-85575

KERRY L.

Prior to issuance of a permit, recording fees in the amount of \$175.00 must be submitted to the Department. In order to increase Department efficiency and expedite the processing of your application, please submit \$175.00 prior to the protest deadline of September 12, 2003. Please include your application number on your check made out to the Oregon Water Resources Department. If this fee is not paid prior to September 12, 2003, issuance of a permit will be delayed.

### Proposed Final Order

*Summary of Recommendation:* The Department recommends that the attached draft permit be issued with conditions.

#### *Application History*

On April 29, 2003, EUGENE AND MYRTLE STROUD submitted an application to the Department for the following water use permit:

- Amount of Water: 0.022 CUBIC FOOT PER SECOND
- Use of Water: DOMESTIC
- Source of Water: SILTCOOS LAKE, A TRIBUTARY OF SILTCOOS RIVER
- Area of Proposed Use: Lane County within SECTION 34, TOWNSHIP 19 SOUTH, RANGE 12 WEST, W.M.

On May 23, 2003, the Department mailed the applicant notice of its Initial Review, determining that "The use of 0.005 CUBIC FOOT PER SECOND from SILTCOOS LAKE, A TRIBUTARY OF SILTCOOS RIVER for DOMESTIC USE is allowable year-round." The applicant did not notify the Department to stop processing the application within 14 days of that date.

On May 27, 2003, the Department gave public notice of the application in its weekly notice. The public notice included a request for comments, and information for interested persons about both obtaining future notices and a copy of the proposed final order.

No written comments were received within 30 days.



**Oregon Water Resources Department  
Water Rights Division**

Water Rights Application  
Number S-85575

Prior to issuance of a permit, recording fees in the amount of \$175.00 must be submitted to the Department. In order to increase Department efficiency and expedite the processing of your application, please submit \$175.00 prior to the protest deadline of September 12, 2003. Please include your application number on your check made out to the Oregon Water Resources Department. If this fee is not paid prior to September 12, 2003, issuance of a permit will be delayed.

**Proposed Final Order**

*Summary of Recommendation:* The Department recommends that the attached draft permit be issued with conditions.

*Application History*

On April 29, 2003, EUGENE AND MYRTLE STROUD submitted an application to the Department for the following water use permit:

- Amount of Water: 0.022 CUBIC FOOT PER SECOND
- Use of Water: DOMESTIC
- Source of Water: SILTCOOS LAKE, A TRIBUTARY OF SILTCOOS RIVER
- Area of Proposed Use: Lane County within SECTION 34, TOWNSHIP 19 SOUTH, RANGE 12 WEST, W.M.

On May 23, 2003, the Department mailed the applicant notice of its Initial Review, determining that "The use of 0.005 CUBIC FOOT PER SECOND from SILTCOOS LAKE, A TRIBUTARY OF SILTCOOS RIVER for DOMESTIC USE is allowable year-round." The applicant did not notify the Department to stop processing the application within 14 days of that date.

On May 27, 2003, the Department gave public notice of the application in its weekly notice. The public notice included a request for comments, and information for interested persons about both obtaining future notices and a copy of the proposed final order.

No written comments were received within 30 days.

In reviewing applications, the Department may consider any relevant sources of information, including the following:

- comments by or consultation with another state agency
- any applicable basin program
- any applicable comprehensive plan or zoning ordinance
- the amount of water available
- the rate and duty for the proposed use
- pending senior applications and existing water rights of record
- the Scenic Waterway requirements of ORS 390.835
- applicable statutes, administrative rules, and case law
- any comments received

### *Findings of Fact*

The Middle Coast Basin Program allows use of water for domestic use only. Irrigation up to ¼ acre of lawn or non-commercial garden is not allowed. "Domestic Water Use" means the use of water for human consumption, household purposes, domestic animal consumption that is ancillary to residential use of the property or related accessory uses (OAR 690-300-0010(14)).

Senior water rights exist on SILTCOOS LAKE, A TRIBUTARY OF SILTCOOS RIVER, or on downstream waters.

SILTCOOS LAKE, A TRIBUTARY OF SILTCOOS RIVER is not within or above a State Scenic Waterway.

An assessment of water availability has been completed. This assessment compared a calculation of natural streamflow minus the consumption portion of all relevant rights of record. A copy of this assessment is in the file. This assessment determined that water is available for further appropriation (at an 80 percent exceedance probability) during the full season requested.

The Department finds that no more than 0.005 CFS would be necessary for the proposed use. The amount of water allowed shall be restricted to 0.005 CFS.

In accordance with OAR 690-33-330, an interagency team reviewed this proposed use for potential adverse impacts on sensitive, threatened and endangered fish populations. This team consisted of representatives from the Oregon Departments of Water Resources (WRD), Environmental Quality, Fish and Wildlife (DFW), and Agriculture. WRD and DFW representatives included both technical and field staff. The interagency team recommended that additional limitations or conditions of use be imposed on this application as follows:

Before water use may begin under this permit, a totalizing flow meter must be installed at each diversion point. The totalizing flow meter must be installed and maintained as identified in OAR 690-507-645.

The permittee shall install, maintain, and operate fish screening and by-pass devices as required by the Oregon Department of Fish and Wildlife to prevent fish from entering the proposed diversion. The required screen is to be in place and functional prior to diversion of any water.

#### *Conclusions of Law*

Under the provisions of ORS 537.153, the Department must presume that a proposed use will not impair or be detrimental to the public interest if the proposed use is allowed in the applicable basin program established pursuant to ORS 536.300 and 536.340 or given a preference under ORS 536.310(12), if water is available, if the proposed use will not injure other water rights and if the proposed use complies with rules of the Water Resources Commission.

The proposed use requested in this application is allowed in the Middle Coast Basin Plan, or a preference for this use is granted under the provisions of ORS 536.310(12).

Water is available for the proposed use.

The proposed use will not injure other water rights.

The proposed use complies with other rules of the Water Resources Commission not otherwise described above.

The proposed use complies with the State Agency Agreement for land use.

For these reasons, the required presumption has been established.

Once the required presumption has been established, under the provisions of ORS 537.153(2) it may be overcome by a preponderance of evidence that either:

- (a) One or more of the criteria for establishing the presumption are not satisfied; or
- (b) The proposed use will impair or be detrimental to the public interest as demonstrated in comments, in a protest . . . or in a finding of the department that shows:
  - (A) The specific public interest under ORS 537.170(8) that would be impaired or detrimentally affected; and

- (B) Specifically how the identified public interest would be impaired or detrimentally affected.

In this application, all criteria for establishing the presumption have been satisfied, as noted above. The presumption has not been overcome by a preponderance of evidence that the proposed use will impair or be detrimental to the public interest.

The Department therefore concludes that water is available in the amount necessary for the proposed use; the proposed use will not result in injury to existing water rights; and the proposed use will not impair or be detrimental to the public interest as provided in ORS 537.170.

When issuing permits, ORS 537.211(1) authorizes the Department to include limitations and conditions which have been determined necessary to protect the public interest. The attached draft permit is conditioned accordingly.

#### Recommendation

The Department recommends that the attached draft permit be issued with conditions.

DATED July 29, 2003



Dwight French  
Water Rights Section Manager

*If you have any questions,  
please check the information  
box on the last page for the  
appropriate names and  
phone numbers.*

#### *Protest Rights and Standing*

Under the provisions of 537.621(7), you have the right to protest this proposed final order. Your protest must be in writing, and must include the following:

- Your name, address, and telephone number;
- A description of your interest in the proposed final order, and, if you claim to represent the public interest, a precise statement of the public interest represented;
- A detailed description of how the action proposed in this proposed final order would impair or be detrimental to your interest;

- A detailed description of how the proposed final order is in error or deficient, and how to correct the alleged error or deficiency;
- Any citation of legal authority to support your protest, if known; and
- If you are not the applicant, the \$200 protest fee required by ORS 536.050 and proof of service of the protest upon the applicant.
- If you are the applicant, a statement of whether or not you are requesting a contested case hearing. If you do not request a hearing, the Department will presume that you do not wish to contest the findings of the proposed final order.
- If you do not protest this Proposed Final Order and if no substantive changes are made in the final order, you will not have an opportunity for judicial review, protest or appeal of the final order when it is issued.

#### Requests for Standing

Under the provisions of 537.153(5), persons other than the applicant who support a proposed final order may request standing for purposes of participating in any contested case proceeding on the proposed final order or for judicial review of a final order. A request for standing shall be in writing, include a statement that the requester supports the proposed final order, and a statement of how the requester would be harmed if the proposed final order is modified. The fee required at the time of submitting this request is \$50.00. If a hearing is scheduled, an additional fee of \$150.00 must be submitted along with a request for intervention. Forms to request standing are available from the Department.

Your protest or request for standing must be received in the Water Resources Department no later than **September 12, 2003**.

After the protest period has ended, the Director will either issue a final order or schedule a contested case hearing. The contested case hearing will be scheduled only if a protest has been submitted and if

- upon review of the issues, the director finds that there are significant disputes related to the proposed use of water, or
- the applicant requests a contested case hearing within 30 days after the close of the protest period.

*This document was prepared by Kerry Lefever. If you have any questions about any of the statements contained in this document I am most likely the best person to answer your questions. You can reach me at 1-503-378-8455 extension 276.*



*If you have questions about how to file a protest or if you have previously filed a protest and want to know the status, please contact Renee Moulun. Her extension number is 239.*

*If you have other questions about the Department or any of its programs please contact our Water Rights Information Group at extension 201. Address all other correspondence to:*

Water Rights Section, Oregon Water Resources Department, 158 12th ST. NE Salem, OR 97301

Fax: (503)378-6203

KL - WEEK 418

DRAFT

This is not a permit.

DRAFT

STATE OF OREGON

COUNTY OF LANE

DRAFT PERMIT TO APPROPRIATE THE PUBLIC WATERS

THIS DRAFT PERMIT IS HEREBY ISSUED TO

EUGENE AND MYRTLE STROUD  
PO BOX 2780  
FLORENCE, OR 97439

(541) 997-6918

The specific limits and conditions of the use are listed below.

APPLICATION FILE NUMBER: S-85575

SOURCE OF WATER: SILTCOOS LAKE, A TRIBUTARY OF SILTCOOS RIVER

PURPOSE OR USE: DOMESTIC USE ONLY FOR ONE HOUSEHOLD (DOES NOT INCLUDE IRRIGATION UP TO  $\frac{1}{2}$  ACRE OF LAWN OR NON-COMMERCIAL GARDEN)

MAXIMUM RATE: 0.005 CUBIC FOOT PER SECOND

PERIOD OF USE: YEAR ROUND

DATE OF PRIORITY: APRIL 29, 2003

POINT OF DIVERSION LOCATION: NW  $\frac{1}{4}$  NE  $\frac{1}{4}$ , SECTION 34, T19S, R12W, W.M.;  
1040 FEET SOUTH & 380 FEET EAST FROM N1/4 CORNER, SECTION 34

THE PLACE OF USE IS LOCATED AS FOLLOWS:

NW  $\frac{1}{4}$  NE  $\frac{1}{4}$   
SECTION 34  
TOWNSHIP 19 SOUTH, RANGE 12 WEST, W.M.

Measurement, recording and reporting conditions:

- A. Before water use may begin under this permit, the permittee shall install a a totalizing flow meter at the diversion point as approved by the Director. The totalizing flow meter must be installed and maintained as identified in OAR 690-507-645. The permittee shall maintain the meter in good working order.

- B. The permittee shall allow the watermaster access to the meter; provided however, where the meter is located within a private structure, the watermaster shall request access upon reasonable notice.
- C. The Director may require the permittee to keep and maintain a record of the amount (volume) of water used and may require the permittee to report water use on a periodic schedule as established by the Director. In addition, the Director may require the permittee to report general water use information the periods of water use and the place and nature of use of water under the permit. The Director may provide an opportunity for the permittee to submit alternative reporting procedures for review and approval.

If the riparian area is disturbed in the process of developing a point of diversion, the permittee shall be responsible for restoration and enhancement of such riparian area.

The use may be restricted if the quality of the source stream or downstream waters decrease to the point that those waters no longer meet existing state or federal water quality standards due to reduced flows.

The permittee shall install, maintain, and operate fish screening and by-pass devices as required by the Oregon Department of Fish and Wildlife to prevent fish from entering the proposed diversion. The required screen is to be in place and functional prior to diversion of any water.

#### STANDARD CONDITIONS

The use shall conform to such reasonable rotation system as may be ordered by the proper state officer.

Failure to comply with any of the provisions of this permit may result in action including, but not limited to, restrictions on the use, civil penalties, or cancellation of the permit.

This permit is for the beneficial use of water without waste. The water user is advised that new regulations may require the use of best practical technologies or conservation practices to achieve this end.

By law, the land use associated with this water use must be in compliance with statewide land-use goals and any local acknowledged land-use plan.

The use of water allowed herein may be made only at times when sufficient water is available to satisfy all prior rights, including prior rights for maintaining instream flows.

The Director finds that the proposed use(s) of water described by this permit, as conditioned, will not impair or be detrimental to the public interest.

Complete application of the water to the use shall be made on or before October 1, 2007. If the water is not completely applied before this date, and the permittee wishes to continue development under the permit, the permittee must submit an application for extension of time, which may be approved based upon the merit of the application.

Within one year after complete application of water to the proposed use, the permittee shall submit a claim of beneficial use, which includes a map and report, prepared by a Certified Water Rights Examiner (CWRE).

Issued \_\_\_\_\_, 2003

**DRAFT - THIS IS NOT A PERMIT**

\_\_\_\_\_  
Paul R. Cleary, Director  
Water Resources Department

REAL ESTATE TRANSACTIONS: Pursuant to ORS 537.330, in any transaction for the conveyance of real estate that includes any portion of the lands described in this permit, the seller of the real estate shall, upon accepting an offer to purchase that real estate, also inform the purchaser in writing whether any permit, transfer approval order, or certificate evidencing the water right is available and that the seller will deliver any permit, transfer approval order or certificate to the purchaser at closing, if the permit, transfer approval order or certificate is available.

CULTURAL RESOURCES PROTECTION LAWS: Permittees involved in ground-disturbing activities should be aware of federal and state cultural resources protection laws. ORS 358.920 prohibits the excavation, injury, destruction or alteration of an archeological site or object, or removal of archeological objects from public and private lands without an archeological permit issued by the State Historic Preservation Office. 16 USC 470, Section 106, National Historic Preservation Act of 1966 requires a federal agency, prior to any undertaking to take into account the effect of the undertaking that is included on or eligible for inclusion in the National Register. For further information, contact the State Historic Preservation Office at 503-378-4168, extension 232.



**PLAT MAP**  
CITY OF SAN DIEGO

**LEGEND**  
X House  
o Div. Pt.

**097-07**  
**097-02**

**FOOTHILL**  
**DUNES**  
**WEST LAKE**

**TSILTCOOS RIVER**  
**TSILTCOOS LAKE**  
**P.O.D.**

**STREETS:** PACIFIC AVE., WEST LAKE ROAD, OCEAN BLVD., ALDER STREET, HEMLOCK STREET, SPRUCE STREET, FIR STREET, MANZANITA AVENUE, LINDEN AVE., LAUREL AVE.

**LOT NUMBERS:** 1, 2, 3, 4, 5, 6, 7, 8, 9, 10, 11, 12, 13, 14, 15, 16, 17, 18, 19, 20, 21, 22, 23, 24, 25, 26, 27, 28, 29, 30, 31, 32, 33, 34, 35, 36, 37, 38, 39, 40, 41, 42, 43, 44, 45, 46, 47, 48, 49, 50, 51, 52, 53, 54, 55, 56, 57, 58, 59, 60, 61, 62, 63, 64, 65, 66, 67, 68, 69, 70, 71, 72, 73, 74, 75, 76, 77, 78, 79, 80, 81, 82, 83, 84, 85, 86, 87, 88, 89, 90, 91, 92, 93, 94, 95, 96, 97, 98, 99, 100, 101, 102, 103, 104, 105, 106, 107, 108, 109, 110, 111, 112, 113, 114, 115, 116, 117, 118, 119, 120, 121, 122, 123, 124, 125, 126, 127, 128, 129, 130, 131, 132, 133, 134, 135, 136, 137, 138, 139, 140, 141, 142, 143, 144, 145, 146, 147, 148, 149, 150, 151, 152, 153, 154, 155, 156, 157, 158, 159, 160, 161, 162, 163, 164, 165, 166, 167, 168, 169, 170, 171, 172, 173, 174, 175, 176, 177, 178, 179, 180, 181, 182, 183, 184, 185, 186, 187, 188, 189, 190, 191, 192, 193, 194, 195, 196, 197, 198, 199, 200, 201, 202, 203, 204, 205, 206, 207, 208, 209, 210, 211, 212, 213, 214, 215, 216, 217, 218, 219, 220, 221, 222, 223, 224, 225, 226, 227, 228, 229, 230, 231, 232, 233, 234, 235, 236, 237, 238, 239, 240, 241, 242, 243, 244, 245, 246, 247, 248, 249, 250, 251, 252, 253, 254, 255, 256, 257, 258, 259, 260, 261, 262, 263, 264, 265, 266, 267, 268, 269, 270, 271, 272, 273, 274, 275, 276, 277, 278, 279, 280, 281, 282, 283, 284, 285, 286, 287, 288, 289, 290, 291, 292, 293, 294, 295, 296, 297, 298, 299, 300, 301, 302, 303, 304, 305, 306, 307, 308, 309, 310, 311, 312, 313, 314, 315, 316, 317, 318, 319, 320, 321, 322, 323, 324, 325, 326, 327, 328, 329, 330, 331, 332, 333, 334, 335, 336, 337, 338, 339, 340, 341, 342, 343, 344, 345, 346, 347, 348, 349, 350, 351, 352, 353, 354, 355, 356, 357, 358, 359, 360, 361, 362, 363, 364, 365, 366, 367, 368, 369, 370, 371, 372, 373, 374, 375, 376, 377, 378, 379, 380, 381, 382, 383, 384, 385, 386, 387, 388, 389, 390, 391, 392, 393, 394, 395, 396, 397, 398, 399, 400, 401, 402, 403, 404, 405, 406, 407, 408, 409, 410, 411, 412, 413, 414, 415, 416, 417, 418, 419, 420, 421, 422, 423, 424, 425, 426, 427, 428, 429, 430, 431, 432, 433, 434, 435, 436, 437, 438, 439, 440, 441, 442, 443, 444, 445, 446, 447, 448, 449, 450, 451, 452, 453, 454, 455, 456, 457, 458, 459, 460, 461, 462, 463, 464, 465, 466, 467, 468, 469, 470, 471, 472, 473, 474, 475, 476, 477, 478, 479, 480, 481, 482, 483, 484, 485, 486, 487, 488, 489, 490, 491, 492, 493, 494, 495, 496, 497, 498, 499, 500, 501, 502, 503, 504, 505, 506, 507, 508, 509, 510, 511, 512, 513, 514, 515, 516, 517, 518, 519, 520, 521, 522, 523, 524, 525, 526, 527, 528, 529, 530, 531, 532, 533, 534, 535, 536, 537, 538, 539, 540, 541, 542, 543, 544, 545, 546, 547, 548, 549, 550, 551, 552, 553, 554, 555, 556, 557, 558, 559, 560, 561, 562, 563, 564, 565, 566, 567, 568, 569, 570, 571, 572, 573, 574, 575, 576, 577, 578, 579, 580, 581, 582, 583, 584, 585, 586, 587, 588, 589, 590, 591, 592, 593, 594, 595, 596, 597, 598, 599, 600, 601, 602, 603, 604, 605, 606, 607, 608, 609, 610, 611, 612, 613, 614, 615, 616, 617, 618, 619, 620, 621, 622, 623, 624, 625, 626, 627, 628, 629, 630, 631, 632, 633, 634, 635, 636, 637, 638, 639, 640, 641, 642, 643, 644, 645, 646, 647, 648, 649, 650, 651, 652, 653, 654, 655, 656, 657, 658, 659, 660, 661, 662, 663, 664, 665, 666, 667, 668, 669, 670, 671, 672, 673, 674, 675, 676, 677, 678, 679, 680, 681, 682, 683, 684, 685, 686, 687, 688, 689, 690, 691, 692, 693, 694, 695, 696, 697, 698, 699, 700, 701, 702, 703, 704, 705, 706, 707, 708, 709, 710, 711, 712, 713, 714, 715, 716, 717, 718, 719, 720, 721, 722, 723, 724, 725, 726, 727, 728, 729, 730, 731, 732, 733, 734, 735, 736, 737, 738, 739, 740, 741, 742, 743, 744, 745, 746, 747, 748, 749, 750, 751, 752, 753, 754, 755, 756, 757, 758, 759, 760, 761, 762, 763, 764, 765, 766, 76

# PFO CHECKLIST

✓ 10. IR Date 5-23-03 Public Notice Date 5-27-03 Comment Rec'd NO

✓ 20. Filed after 10/23/99? Y N (if N A date should be included)

Changes from IR determinations:

ORPW - Fish of 657  
WM - Domestic use only - explain does not  
include irrigation of Pannel garden

Agencies and Additional People to Notify:

30. Shortcomings preventing PFO, FO, or permit? Y / N Should process continue Y / N

40. Is second groundwater review complete? Y / N necessary? Y / N

50. IR identifies as on DEQ 303d List? Y N / NA Comments received? Y N

initials: KL Date: 7-21-03

Revised 3/7/02

FEES: EXAM:

Q

SUBTOTAL

RECORD

TOTAL

PD

OWE/REFUND

250  
175  
400  
175  
575  
400  
175

Application 5-85575  
PFO WEEK 418

Fee Text Box

Peer Reviewer: JERRY GARNER  
RUSS KLASSEN Date: 7/21/03



# IR CHECKLIST

NAME: STROUD Application #: 585575  
 County: LANE Basin: MIDCOAST-18 WID: 18-31820701  
 Township: 19S Range: 12W Section: 34 1/4 1/4 NWNE

10. Prohibited by ORS 538? If so, do not do an IR; return app & fees to applicant.
20. Groundwater Review NA a. PSI A B C D River/Stream Name \_\_\_\_\_  
 b. Groundwater Availability A B C  
 c. Is the well located in a GWLA or CGWA or T1N R3E Sec 20, 21, 28, 29? Y / N (If in an area include map showing POD)
25. Use DOMESTIC Priority Date(s) 4-29-03
30. Allowed under Basin Program Y / N Limitations? Y / N DOMESTIC ONLY 690-518-001(1)(a)
40. Withdrawn? Y / N season allowed \_\_\_\_\_
45. Basin Maps have been checked? Y / N River Mile \_\_\_\_\_
50. SWW Y / N (If Y notify state parks) \_\_\_\_\_
60. Surface Water Availability (80% live flow / 50% storage) NA water available 4R
65. Conflict? Y / N
70. DIVISION 33 Y / N / NA Above Bonn Y / N Below Bonn Y / N Statewide Y / N  
 If Y not allowed April 15-Sept 30 If Y add PISPC
80. Rate \_\_\_\_\_  
 Duty \_\_\_\_\_ Rate: Max 0.005 cfs Requested 10 gpm ~ 0.022 cfs  
 Season: Normal 4R Requested 4R
90. B.O.R. or Doug Co. project Y / N contract # \_\_\_\_\_
100. Condition S ( $\leq 0.1$ ,  $\leq 9.2$ ), M ( $\geq 0.1$  or  $\leq 1.5$  CFS, or  $\geq 9.2$  or  $\leq 100$  AF), L ( $\geq 1.5$ ,  $\geq 100$ ), BOR, GW, etc. Y / N  
 condition 71 and municipal require the LARGE conditions
110. Land use approval OK'd needs approval county notified NA
120. Watermaster Dist: (1 2 16 18 20 - NWR) (3 4 5 21 - NCR) (6 8 9 10 - ER) (11 12 17 - SCR) (13 14 15 19 - SWR)
130. Per interactive mapping DOA 1010 Y / N 303D Y / N CTUIR Y / N
140. within Oregon Streamflow Restoration Area? Y / N / NA
150. Letter format: Good / Limited / Bad / Bad IR short / Bad HC Opp
160. CWRE, representative, etc. to notify? Y / N

Limit to 0.005 cfs

ODFW: Bob Buckman  
 DEQ: John Blanchard  
 ODA: Jim Johnson

Prepared by: K. Lefer Date: 5/13/03 Peer Reviewer: \_\_\_\_\_ Date: \_\_\_\_\_

The purpose of this checklist is to be used as a working document by Department staff to aid in the production of the related Initial Review, Proposed Final Order, or Final Order. It is not intended to be a complete record of all factors which were considered to produce the document, nor is it intended to serve any purpose other than that stated above.

The related Initial Review, Proposed Final Order, or Final Order is intended to stand alone as the record of factors considered in its production.

groups\wr\Resource Center\forms\ir\IR checklist (Kerry).wpd

February 14, 2003

# ODFW DIVISION 33 APPLICATION REVIEW SHEET

Buckman

Recommendations for Water Right Applications that may affect the Habitat of Sensitive, Threatened or Endangered Fish Species, OAR 690-33-310 through 340.

Date: 5/23/03  
5/16/0321 day Deadline Date: 6/23/03  
6/16/03

Application # S-85575

Applicant's Name: **EUGENE STROUD**

1) Will the proposed use occur in an area that may affect the essential habitat of sensitive, threatened, or endangered fish species? [690-33-330(1)]

NO / YES Species: Coho Salmon Status: Sensitive, Threatened, Endangered

IF ANSWER TO QUESTION (1) IS YES, CONTINUE ON THIS PAGE TO QUESTION (2),

IF ANSWER IS NO, FILL OUT PUBLIC INTEREST REVIEW SHEET (PAGE 2)

What stage or value is at risk (circle all that apply): Spawning, Incubation, Rearing, Passage, Habitat Value

2) Will the proposed use result in a LOSS in the essential habitat of THREATENED OR ENDANGERED SPECIES or a NET LOSS in the habitat of a SENSITIVE SPECIES?

NO / YES

A) Standard of NET LOSS applies to sensitive species statewide. [690-33-330(2)(a)]

B) Standard of LOSS applies to T or E species outside the Columbia Basin. [690-33-330(2)(b)]

3) Can conditions be applied to mitigate the impact to the essential habitat of a S, T or E species?

NO / YES [690-33-330(3)]

Which conditions are recommended? Conditions - "Fish" & "b57"

(Try to select conditions from the Menu of Conditions)

4) If conditions cannot be identified to offset impacts to the essential habitat of S, T or E species, would the proposed use harm the species?

NO / YES [690-33-330(4)]

If YES, please explain: Potential harm from cumulative impacts of numerous withdrawals from Siltcoos & Wapinita Lakes. Low water in Siltcoos River could impact adults. Reduced water in Siltcoos Lake could affect juveniles from reduced H<sub>2</sub>O quality.

5) If a permit is approved, what fish screen, bypass or other conditions should be included in the permit?

Fish

ODFW Representative: Name: Kevin Goodson Date: 6/2/03

WRD Contact: Caseworker: **Kerry Lefever**, Water Rights Division

503-378-8455 ext: 276 / Fax: 503-378-6203 / e-mail: Kerry.A.LEFEVER@wrdr.state.us

**RECEIVED**  
JUN - 3 2003  
WATER RESOURCES DEPT.  
SALEM, OREGON



# WATERMASTER DIVISION 33 APPLICATION WORK SHEET

Recommendations for Water Right Applications that may affect the Habitat of Sensitive, Threatened or Endangered Fish Species,  
OAR 690-33-310 through 340.

Date: 5/23/03

21 day Deadline Date: 6/16/03

Application #S-85575

Applicant's Name: **EUGENE STROUD**

SOURCE OF WATER: ☐ GROUNDWATER ☒ SURFACE WATER ☐ STORAGE

DESCRIPTION OF THE SOURCE: SILT COOS LAKE

(A spring, well, sump, exempt pond, unnamed stream, etc.)

1) If from surface water, does the water at the proposed diversion location flow above ground in a defined channel into another water body?

☒ YES

☐ NO

☐ SOMETIMES

SILT COOS RIVER

If sometimes, describe the time period, Between: \_\_\_\_\_ and \_\_\_\_\_

2) Does the source ever go dry in the area of the proposed diversion?

☐ YES

☒ NO

3) To your knowledge, has the requested source of water been regulated because of insufficient flow to satisfy existing water rights including instream water rights?

☐ YES

☒ NO

If YES, please explain: \_\_\_\_\_

4) Do you agree with the water availability recommended period of use?

☒ YES

☐ NO

☐ I DON'T KNOW

If NO, why do you disagree with the recommended period of use and what period do you recommend? \_\_\_\_\_

5) Did you meet with staff from another agency to discuss this application?

☐ YES

☒ NO

Who: \_\_\_\_\_ Agency: \_\_\_\_\_ Date: \_\_\_\_\_

6) Is mitigation an option?

☐ YES

☐ NO

UNKNOWN

If YES, please explain: \_\_\_\_\_

Comments:

BASIN PLAN DOES NOT ALLOW REQUESTED  
LAWN & GARDEN IRRIGATION

Name:

Jarvis S. Williams

Date:

5-29-03

Title:

WATERMASTER, DIST. 15

WRD Contact: Caseworker: **Kerry Lefever**, Water Rights Division

503-378-8455 ext: 276 / Fax: 503-378-6203 / e-mail: [Kerry.A.LEFEVER@wrdiv.or.state.us](mailto:Kerry.A.LEFEVER@wrdiv.or.state.us)

S:\groups\wrdiv 33 & hc review\Forms 2003\Kerry\kerrywmform 02-13-03rev.wpd

Revised: 02/13/03

RECEIVED  
MAY 30 2003  
WATER RESOURCES DEPT.  
SALEM, OREGON





# Oregon

Theodore R. Kulongoski, Governor

## Water Resources Department

Commerce Building  
158 12th Street NE  
Salem, OR 97301-4172  
503-378-3739  
FAX 503-378-8130

May 23, 2003

EUGENE STROUD  
PO BOX 2780  
FLORENCE, OR 97439

(541)997-6918

Reference: File S-85575

Dear Applicant:

### **THIS IS NOT A PERMIT AND IS SUBJECT TO CHANGE AT THE NEXT PHASE OF PROCESSING.**

This letter is to inform you of the preliminary analysis of your water use permit application and to describe your options. In determining whether a water use permit application may be approved, the Department must consider the factors listed below, all of which must be favorable to the proposed use if it is to be allowed. Based on the information you have supplied, the Water Resources Department has made the following preliminary determinations:

#### Initial Review Determinations:

1. The proposed use is not prohibited by law or rule.
2. The use of water from SILTCOOS LAKE, A TRIBUTARY OF SILTCOOS RIVER for DOMESTIC USE is **allowable** under OAR 690-518, the Middle Coast Basin Program.
3. The applicant requested the use of 10 gallons per minute (gpm), or 0.022 cubic foot per second (cfs) for domestic use including watering of lawn for one household. The Department's general state-wide standard for one household for domestic use only, however, is limited to 0.005 cfs. **Therefore, the use requested under this application shall be limited to 0.005 cfs for domestic use for one household.**
3. Water in the amount of 0.005 CUBIC FOOT PER SECOND for DOMESTIC is **available**.

### Summary of Initial Determinations

**The use of 0.005 CUBIC FOOT PER SECOND from SILTCOOS LAKE, A TRIBUTARY OF SILTCOOS RIVER for DOMESTIC USE is allowable year-round.**

Because of these favorable determinations, the Department can now move your application to the next phase of the water rights application review process. This phase is where public interest factors will be evaluated.

Please reference the application number when sending any correspondence regarding the conclusions of this initial review. Comments received within the comment period will be evaluated at the next phase of the process.

#### To Proceed With Your Application:

If you choose to proceed with your application, you do not have to notify the Department. Your application will automatically be placed on the Department's Public Notice to allow others the opportunity to comment. After the comment period the Department will complete a public interest review and issue a proposed final order.

#### Withdrawal Refunds:

If you choose not to proceed, you may withdraw your application and receive a refund (minus a \$50 processing charge per application.) To accomplish this you must notify the Department in writing by **Friday, June 6, 2003**. For your convenience you may use the enclosed "STOP PROCESSING" form.

#### If A Permit Is Issued It Will Likely Include The Following Conditions:

1. Measurement, recording and reporting conditions:
  - A. The Director may require the permittee to install a meter or other suitable measuring device as approved by the Director. If the Director notifies the permittee to install a meter or other measuring device, the permittee shall install such device within the period stated in the notice. Such installation period shall not be less than 90 days unless special circumstances warrant a shorter installation period. Once installed, the permittee shall maintain the meter or measuring device in good working order and shall allow the watermaster access to the meter or measuring device. The Director may provide an opportunity for the permittee to submit alternative measuring procedures for review and approval.
  - B. The Director may require the permittee to keep and maintain a record of the amount (volume) of water used and may require the permittee to report water use on a periodic schedule as established by the Director. In addition, the Director may require the permittee to report general water use information, the periods of

water use and the place and nature of use of water under the permit. The Director may provide an opportunity for the permittee to submit alternative reporting procedures for review and approval.

2. You may be required to install fish screens at the point of diversion to meet Oregon Department of Fish and Wildlife specifications for adequate protection of aquatic life.
3. The priority date for this application is April 29, 2003.

WARNING: This initial review does not attempt to address various public interest issues such as sensitive, threatened, or endangered fish species. These issues will be addressed as the Department reviews public comments and prepares a proposed final order. You should be aware that, if significant public interest issues are found to exist, such a finding could have an impact on the eventual outcome of your application.

If you have any questions:

Questions about the status of your application, processing timelines, or your upcoming Proposed Final Order should be directed to our Water Right Information Group at 503-378-8455 extension 201. Feel free to call me at 503-378-8455 extension 276 if you have any questions regarding the contents of this letter. Please have your application number available if you call. Address all other correspondence to: Water Rights Section, Oregon Water Resources Department, 158 12th ST. NE Salem, OR 97301-4172, Fax: 503-378-6203.

Sincerely,

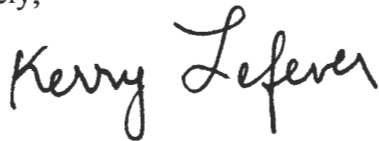

Kerry Lefever  
Senior Water Rights Technician

enclosures: Flow Chart of Water Right Process  
Stop Processing Form

S-85575  
wab 18-31820701  
pou 18-31820701  
gw n/a

# APPLICATION FACT SHEET

*Mail to: Applicant, Watermaster, District Biologist (ODFW)*

*If necessary, also mail to : Regional Water quality manager (DEQ), and DOA*

Application File Number: S-85575

Applicant: EUGENE STROUD

County: Lane

Watermaster: 15

Priority Date: April 29, 2003

Source: SILTCOOS LAKE, A TRIBUTARY OF SILTCOOS RIVER

Use: DOMESTIC

Quantity: 0.022 CUBIC FOOT PER SECOND

Basin Name & Number: Middle Coast, #18

Stream Index Reference: Volume 3 SILTCOOS R & MISC

Point of Diversion Location: NWNE SECTION 34, T19S, R12W, W.M.; 1040 FEET SOUTH & 380 FEET WEST FROM N1/4 CORNER, SECTION 34

Place of Use: NWNE DOMESTIC, SECTION 34, TOWNSHIP 19 SOUTH, RANGE 12 WEST, W.M.

**14 DAY STOP PROCESSING DEADLINE DATE: Friday, June 6, 2003**

**PUBLIC NOTICE DATE: Tuesday, May 27, 2003**

**30 DAY COMMENT DEADLINE DATE: Thursday, June 26, 2003**

FOR ASSESSMENT  
AND TAXATION  
ONLY

NE1/4 NW1/4 SEC. 34 T.19S. R.12W. W.M.  
LANE COUNTY

WORKING  
COPY

SCALE 1" = 100'  
SEE MAP 19 12 27 30

1" = 200'

DATE	REVISION	EMPLOYEE
12-27-79	NEW MAP BY C.A.D. SYSTEM	
12-27-79	CORRECTED MAP BY C.A.D. SYSTEM	
12-27-79	ADDED LOT 1, 2, 3, 4, 5, 6, 7, 8, 9, 10, 11, 12, 13, 14, 15, 16, 17, 18, 19, 20, 21, 22, 23, 24, 25, 26, 27, 28, 29, 30, 31, 32, 33, 34, 35, 36, 37, 38, 39, 40, 41, 42, 43, 44, 45, 46, 47, 48, 49, 50, 51, 52, 53, 54, 55, 56, 57, 58, 59, 60, 61, 62, 63, 64, 65, 66, 67, 68, 69, 70, 71, 72, 73, 74, 75, 76, 77, 78, 79, 80, 81, 82, 83, 84, 85, 86, 87, 88, 89, 90, 91, 92, 93, 94, 95, 96, 97, 98, 99, 100, 101, 102, 103, 104, 105, 106, 107, 108, 109, 110, 111, 112, 113, 114, 115, 116, 117, 118, 119, 120, 121, 122, 123, 124, 125, 126, 127, 128, 129, 130, 131, 132, 133, 134, 135, 136, 137, 138, 139, 140, 141, 142, 143, 144, 145, 146, 147, 148, 149, 150, 151, 152, 153, 154, 155, 156, 157, 158, 159, 160, 161, 162, 163, 164, 165, 166, 167, 168, 169, 170, 171, 172, 173, 174, 175, 176, 177, 178, 179, 180, 181, 182, 183, 184, 185, 186, 187, 188, 189, 190, 191, 192, 193, 194, 195, 196, 197, 198, 199, 200, 201, 202, 203, 204, 205, 206, 207, 208, 209, 210, 211, 212, 213, 214, 215, 216, 217, 218, 219, 220, 221, 222, 223, 224, 225, 226, 227, 228, 229, 230, 231, 232, 233, 234, 235, 236, 237, 238, 239, 240, 241, 242, 243, 244, 245, 246, 247, 248, 249, 250, 251, 252, 253, 254, 255, 256, 257, 258, 259, 260, 261, 262, 263, 264, 265, 266, 267, 268, 269, 270, 271, 272, 273, 274, 275, 276, 277, 278, 279, 280, 281, 282, 283, 284, 285, 286, 287, 288, 289, 290, 291, 292, 293, 294, 295, 296, 297, 298, 299, 300, 301, 302, 303, 304, 305, 306, 307, 308, 309, 310, 311, 312, 313, 314, 315, 316, 317, 318, 319, 320, 321, 322, 323, 324, 325, 326, 327, 328, 329, 330, 331, 332, 333, 334, 335, 336, 337, 338, 339, 340, 341, 342, 343, 344, 345, 346, 347, 348, 349, 350, 351, 352, 353, 354, 355, 356, 357, 358, 359, 360, 361, 362, 363, 364, 365, 366, 367, 368, 369, 370, 371, 372, 373, 374, 375, 376, 377, 378, 379, 380, 381, 382, 383, 384, 385, 386, 387, 388, 389, 390, 391, 392, 393, 394, 395, 396, 397, 398, 399, 400, 401, 402, 403, 404, 405, 406, 407, 408, 409, 410, 411, 412, 413, 414, 415, 416, 417, 418, 419, 420, 421, 422, 423, 424, 425, 426, 427, 428, 429, 430, 431, 432, 433, 434, 435, 436, 437, 438, 439, 440, 441, 442, 443, 444, 445, 446, 447, 448, 449, 450, 451, 452, 453, 454, 455, 456, 457, 458, 459, 460, 461, 462, 463, 464, 465, 466, 467, 468, 469, 470, 471, 472, 473, 474, 475, 476, 477, 478, 479, 480, 481, 482, 483, 484, 485, 486, 487, 488, 489, 490, 491, 492, 493, 494, 495, 496, 497, 498, 499, 500, 501, 502, 503, 504, 505, 506, 507, 508, 509, 510, 511, 512, 513, 514, 515, 516, 517, 518, 519, 520, 521, 522, 523, 524, 525, 526, 527, 528, 529, 530, 531, 532, 533, 534, 535, 536, 537, 538, 539, 540, 541, 542, 543, 544, 545, 546, 547, 548, 549, 550, 551, 552, 553, 554, 555, 556, 557, 558, 559, 560, 561, 562, 563, 564, 565, 566, 567, 568, 569, 570, 571, 572, 573, 574, 575, 576, 577, 578, 579, 580, 581, 582, 583, 584, 585, 586, 587, 588, 589, 590, 591, 592, 593, 594, 595, 596, 597, 598, 599, 600, 601, 602, 603, 604, 605, 606, 607, 608, 609, 610, 611, 612, 613, 614, 615, 616, 617, 618, 619, 620, 621, 622, 623, 624, 625, 626, 627, 628, 629, 630, 631, 632, 633, 634, 635, 636, 637, 638, 639, 640, 641, 642, 643, 644, 645, 646, 647, 648, 649, 650, 651, 652, 653, 654, 655, 656, 657, 658, 659, 660, 661, 662, 663, 664, 665, 666, 667, 668, 669, 670, 671, 672, 673, 674, 675, 676, 677, 678, 679, 680, 681, 682, 683, 684, 685, 686, 687, 688, 689, 690, 691, 692, 693, 694, 695, 696, 697, 698, 699, 700, 701, 702, 703, 704, 705, 706, 707, 708, 709, 710, 711, 712, 713, 714, 715, 716, 717, 718, 719, 720, 721, 722, 723, 724, 725, 726, 727, 728, 729, 730, 731, 732, 733, 734, 735, 736, 737, 738, 739, 740, 741, 742, 743, 744, 745, 746, 747, 748, 749, 750, 751, 752, 753, 754, 755, 756, 757, 758, 759, 760, 761, 762, 763, 764, 765, 766, 767, 768, 769, 770, 771, 772, 773, 774, 775, 776, 777, 778, 779, 780, 781, 782, 783, 784, 785, 786, 787, 788, 789, 790, 791, 792, 793, 794, 795, 796, 797, 798, 799, 800, 801, 802, 803, 804, 805, 806, 807, 808, 809, 810, 811, 812, 813, 814, 815, 816, 817, 818, 819, 820, 821, 822, 823, 824, 825, 826, 827, 828, 829, 830, 831, 832, 833, 834, 835, 836, 837, 838, 839, 840, 841, 842, 843, 844, 845, 846, 847, 848, 849, 850, 851, 852, 853, 854, 855, 856, 857, 858, 859, 860, 861, 862, 863, 864, 865, 866, 867, 868, 869, 870, 871, 872, 873, 874, 875, 876, 877, 878, 879, 880, 881, 882, 883, 884, 885, 886, 887, 888, 889, 890, 891, 892, 893, 894, 895, 896, 897, 898, 899, 900, 901, 902, 903, 904, 905, 906, 907, 908, 909, 910, 911, 912, 913, 914, 915, 916, 917, 918, 919, 920, 921, 922, 923, 924, 925, 926, 927, 928, 929, 930, 931, 932, 933, 934, 935, 936, 937, 938, 939, 940, 941, 942, 943, 944, 945, 946, 947, 948, 949, 950, 951, 952, 953, 954, 955, 956, 957, 958, 959, 960, 961, 962, 963, 964, 965, 966, 967, 968, 969, 970, 971, 972, 973, 974, 975, 976, 977, 978, 979, 980, 981, 982, 983, 984, 985, 986, 987, 988, 989, 990, 991, 992, 993, 994, 995, 996, 997, 998, 999, 1000	

19 12 34  
WESTLAKE

C.A.D. SYS.

App#  
S-05575  
Permit#

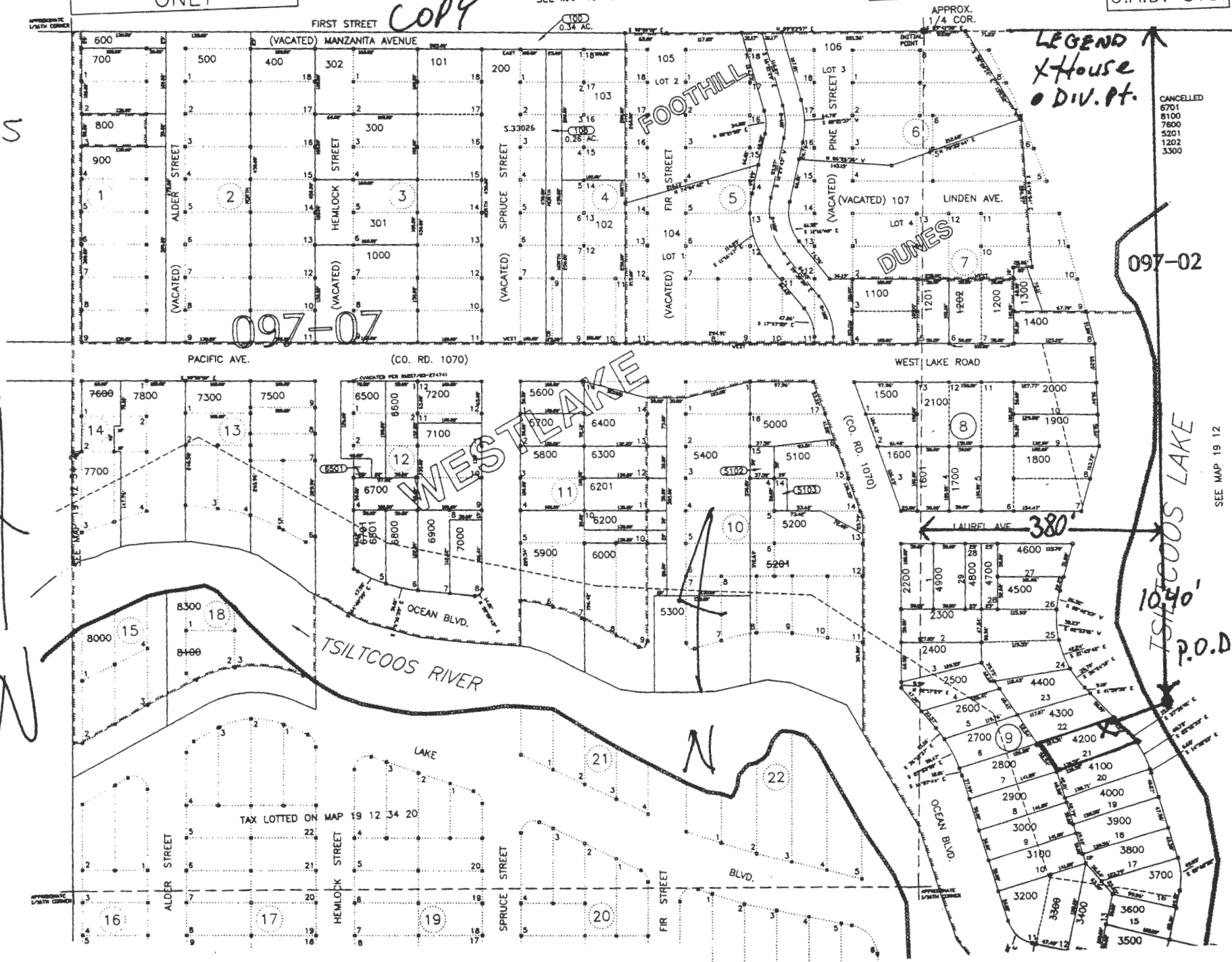



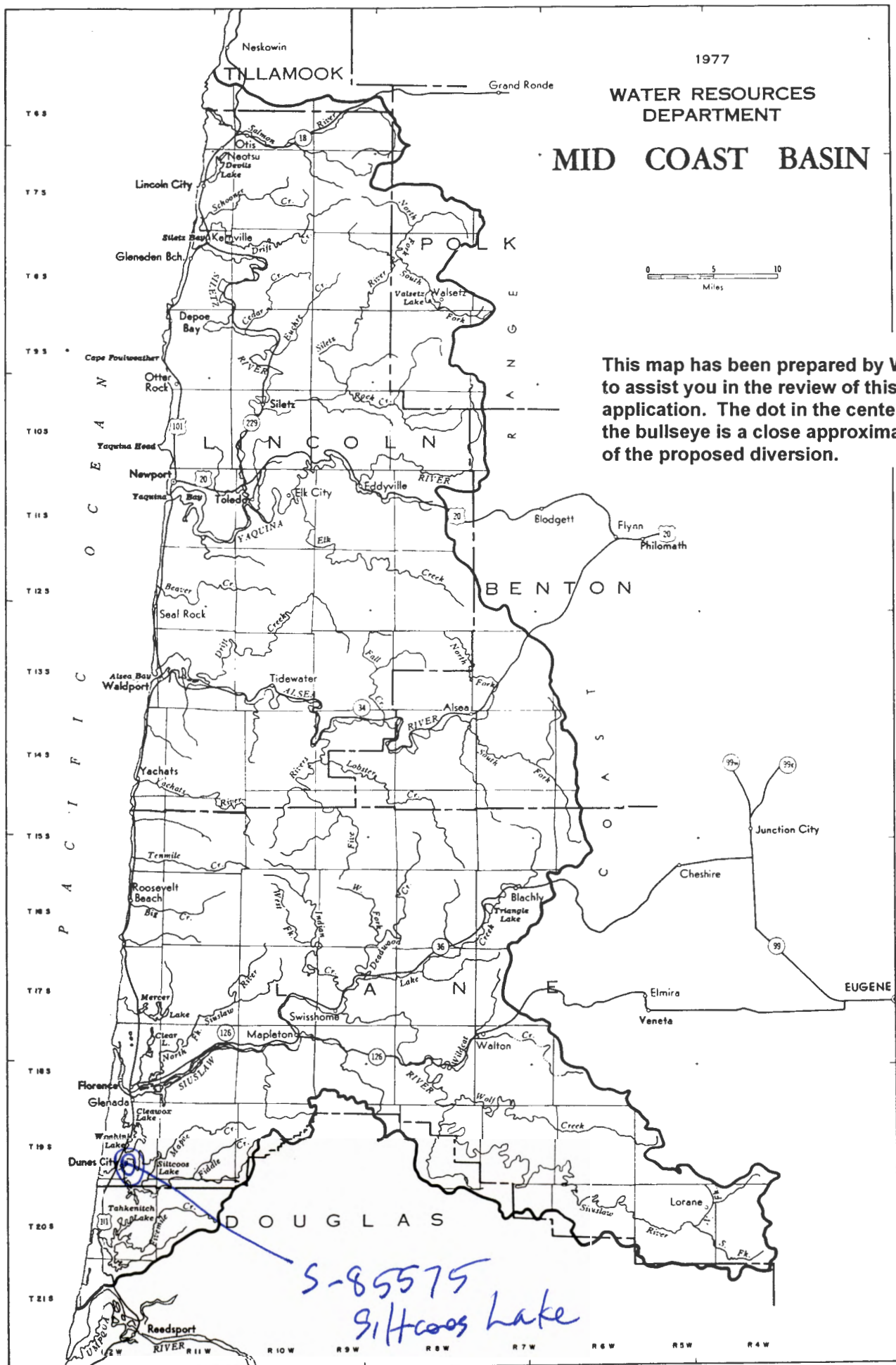

**Analysis for Application: S85575****Location: 19S-12W-34-NWNE****Uses: DO P****Basins**

BASIN_NUM	BASIN_NAME
18	Mid Coast

**Records Found: 1****WaterMaster Districts**

WATERDIST	REGION	ACRES	SQ_MILES	WMASTER	ADDRESS	CITY	ZIP	PHONE	EXT	FAX
15	SW	3067372	4792	David Williams	1036 Douglas, RM 306	Roseburg	97470	541-440-4255		541-440-6264

**Records Found: 1****WAB**

BASIN	WID	LINK1	LINK2
18	31820701	Water Availability: 50% 80%	Flood Frequency Analysis

**Records Found: 1****County**

COUNTY	FIPS
Lane	41039

**Records Found: 1****Groundwater Restricted Records Found: 0****Divison 33 Area**

DIV33
In a Div33 area

**Records Found: 1****Rule 4D**

RULE4D
In a Rule4D Area

**Records Found: 1****303D Streams Records Found: 0****303D Lakes**

HUC	NAME	WATER	CAUSE	DISCLAIM
17100207	Siltcoos Lake	Y	weeds algae	Refer to the 303(d) list as document of record

**Records Found: 1**

OREGON WATER RESOURCES DEPARTMENT  
ADMINISTRATIVE RULES  
CHAPTER 690  
DIVISION 518  
MID-COAST BASIN PROGRAM

**Classifications**

690-518-001

(1) The maximum economic development of this state, the attainment of the highest and best use of the waters of the Mid-Coast Basin, and the attainment of an integrated and coordinated program for the benefit of the state as a whole will be furthered through utilization of the aforementioned waters only for domestic, livestock, municipal, irrigation, power development, industrial, mining, recreation, wildlife and fish life uses with preference given to human consumption and livestock consumption over any other beneficial uses. The waters of the Mid-Coast Basin are hereby so classified with the following exceptions:

(a) The waters of the following natural lakes of the Mid-Coast Basin are classified only for utilization of water for domestic, livestock, and in-lake uses for recreation, wildlife, and fish life purposes: Devils, Triangle, Lily, Sutton, Mercer, Collard, Munsel, Cleawox, Carter, Lost, Elbow, Clear, Woahink, Siltcoos, Tahkenitch, and Threemile.

(b) The waters of Clear Lake are classified for municipal use in addition to the uses specified in subsection (a) of this section.

(c) The waters of the following streams and their tributaries are classified only for utilization of water for domestic, livestock, irrigation of lawn or noncommercial garden not to exceed one-half acre in area, power development and instream uses for recreation, wildlife, and fish life purposes:

- (A) Schoolhouse Creek (Mouth in Township 8 South)
- (B) Fogarty Creek
- (C) Deadhorse Creek
- (D) Canal Creek of Alsea Bay
- (E) Cummins Creek
- (F) Bob Creek
- (G) Tenmile Creek
- (H) Big Creek at Roosevelt Beach
- (I) Cape Creek at Heceta Head
- (J) Quarry Creek

- (K) Knowles Creek of Siuslaw River
- (L) Hadsall Creek of Siuslaw River
- (M) Woahink Creek
- (N) Siltcoos River
- (O) Tahkenitch Creek
- (P) Threemile Creek

(d) The waters of the following streams and their tributaries are classified only for utilization of water for domestic, livestock, municipal, irrigation of lawn or noncommercial garden not to exceed one-half acre in area, power development and instream uses for recreation, wildlife, and fish life purposes:

- (A) Salmon River
- (B) Schooner Creek of Siletz Bay upstream from the intersection of Schooner Creek and the section line between Section 25, Township 7 South, Range 11 West, WM, and Section 30, Township 7 South, Range 10 West, WM.
- (C) Drift Creek of Siletz Bay
- (D) Tributaries to Depoe Bay
- (E) Rocky Creek
- (F) Spencer Creek
- (G) Moolack Creek
- (H) Big Creek near Newport
- (I) Henderson Creek (Mouth in Township 11 South)
- (J) Beaver Creek (Mouth in Township 12 South)
- (K) Big Creek at San Marine
- (L) Vingie Creek
- (M) Starr Creek
- (N) Sutton Creek
- (O) Munsel Creek

(e) The waters of Olalla Creek and its tributaries are classified for human consumption, livestock consumption, industrial, and instream uses for recreation, wildlife, and fish life purposes.

(f) The waters of Schooner Creek and its tributaries downstream from the intersection of Schooner Creek and the section line between Section 25, Township 7 South, Range 11 West, WM, and Section 30, Township 7 South, Range 10 West, WM, are classified for domestic, livestock, municipal, irrigation and frost control not to exceed an additional total appropriation of 2.5 cfs, power development and instream uses for recreation, wildlife, and fish life purposes.

(g) The waters of Thiel Creek are classified for domestic, livestock, municipal, irrigation of lawn or noncommercial garden not to exceed one-half acre in area, power development, aesthetics and in-lake and instream uses for recreation, fish life and wildlife purposes.

(2) Applications for the use of the waters of the Mid-Coast Basin shall not be accepted by any state agency for any purposes contrary to the classifications herein specified, and the granting of applications for such other purposes is declared to be prejudicial to the public interest, and the granting of applications for such other uses would be contrary to this water use program.

(3) Structures or works for utilization of the waters in accordance with the aforementioned classifications are also declared to be prejudicial to the public interest unless planned, constructed, and operated in conformity with the applicable provisions of ORS 536.310; and any such structures or works, which do not give cognizance to the multiple-purpose concept, are further declared to be prejudicial to the public interest.

## **Reservations**

690-518-002

(1) In addition to the uses specified in subsection (1)(a) of OAR 690-518-001, 1.5 cfs of the waters of Woahink Lake are reserved for municipal purposes and 0.75 cfs for public park purposes.

(2) The waters of the following streams are reserved for municipal purposes in the amounts specified:

(a) Alsea River below stream mile 25 -- 5 cfs

(b) Yachats River below stream mile 5 -- 1 cfs

## **Minimum Perennial Streamflows**

690-518-003

(1) For the purpose of maintaining a minimum perennial streamflow sufficient to support aquatic life and recreation, no appropriations of water except for reservations in OAR 690-518-002, human consumption, livestock consumption, or waters legally released from storage shall be made or granted by any state agency or public corporation of the state for the waters of the following streams and their tributaries for flows below the amounts specified in Table 1:

(2) (a) To support aquatic life and minimize pollution, in accordance with Section 3, Chapter 796, Oregon Laws 1983, no appropriation of water shall be made or granted by any state agency or public corporation of the state for waters of the streams and tributaries listed in Table 2 when flows are below the specified levels. This limitation shall not apply to:



- (A) Human and livestock consumption.
- (B) Water legally released from storage.

(b) Attainment of the specified flow levels during some portions of the year will require development of water storage or implementation of other measures to augment flows.

(3) The minimum perennial streamflows established by the July 12, 1966 Mid-Coast Basin Program shall remain in effect over appropriations issued from July 12, 1966 to March 26, 1974.

### **Storage**

690-518-004

All applications for appropriation of water for storage in structures impounding more than 3,000,000 gallons of water shall be reviewed by the Water Resources Commission prior to approval. During the review the Water Resources Commission may establish additional minimum flows on the natural flow of the stream to support aquatic life or minimize pollution.

### **Out-of-Basin Appropriations**

690-518-005

To support present and proposed Mid-Coast Basin water resource development, no out-of-basin appropriation of the waters of the Mid-Coast Basin shall be made or granted by any state agency or public corporation of the state without the prior approval of, and following a public hearing by, the Water Resources Commission.

### **Water Quality**

690-518-006

Rights to use of water granted by any state agency in accordance with this water use program shall be issued only on the condition that any effluents or return flows from such uses shall not interfere with other beneficial uses of water.

**NOTE:** The Mid-Coast Basin is delineated on State Water Resources Board Map 18.6, dated 1964, available from the Water Resources Department.

# Platcard Report

## Township 19S Range 12W Section 34

					NE				NW				SW				SE					
	App# Priority	Permit/ Certificate	Claim/ Decree	Status dlc/lot	NE	NW	SW	SE	NE	NW	SW	SE	NE	NW	SW	SE	NE	NW	SW	SE	Govt Lot	DLC
i	R30073 06/20/1955	R2341 79196			IM	IM	IM	IM	IM	IM		IM					IM	IM	IM	IM		
i	S9826 09/13/1924	S7179 8193		CN							DO CN											
i	S9826 09/13/1924	S7179 8393									DO											
i	S14611 06/13/1932	S10589 10761																DO				
i	S25150 08/18/1950	S19784 24307		CN lot: 3			DO CN															
i	S25150 08/18/1950	S19784 51530		CN lot: 3			DO CN															
i	S25150 08/18/1950	S19784 68612		lot: 3			DO															
i	S30034 06/02/1955	S23644 31073		CN lot: 6					DO CN													
i	S30034 06/02/1955	S23644 64100		lot: 6					DO													
i	S30034 06/02/1955	S23644 64101		lot: 6					DO (s)													

Page: [1](#) [2](#) [Next](#) [Last](#)

[Return to Platcard Query Screen](#)

*Paul R. Cleary, Director*

Oregon Water Resources Department • 158 12th ST. NE • Salem, OR 97310 • Phone: (503)378-8455 • Fax: (503)378-2496

*Run Time: 6 seconds*

# Platcard Report

## Township 19S Range 12W Section 34

					NE				NW				SW				SE					
	App# Priority	Permit/ Certificate	Claim/ Decree	Status dlc/lot	NE	NW	SW	SE	NE	NW	SW	SE	NE	NW	SW	SE	NE	NW	SW	SE	Govt Lot	DLC
N	i S45456 10/07/1968	S33923 -				DO	DO		DO	DO	DO											
i	S57827 08/21/1978	S44501 -			MU	MU	MU	MU	MU	MU	MU	MU	MU	MU	MU	MU	MU	MU	MU	MU		
i	S58284 01/29/1979	S43913 -		CN					DO CN													
i	S64737 01/17/1983	S47477 56821					DO															
i	S64770 01/20/1983	S47478 57046		lot: 3			DO															
i	S68105 06/15/1984	S48957 55806		lot: 3			DO															
i	S68158 08/15/1984	S48682 55805		lot: 3			DO															
i	S68860 09/11/1986	S49776 62200		lot: 6					DN													
i	S71149 01/28/1991	S51394 -					DN															
i	S85575 04/29/2003	SUBJECT FILE				DO																

Page: [First](#) [Previous](#) [1](#) [2](#)[Return to Platcard Query Screen](#)

Paul R. Cleary, Director

Oregon Water Resources Department • 158 12th ST. NE • Salem, OR 97310 • Phone: (503)378-8455 • Fax: (503)378-2496

Run Time: 3 seconds



# Water Availability for WID 31820701

## jump to:

- [home](#)
- [commission](#)
- [water law](#)
- [water rights](#)
- [surface water](#)
- [ground water](#)
- [maps](#)
- [programs](#)
- [publications](#)
- [links](#)
- [staff](#)
- [file pickup](#)
- [intranet](#)
  
- [about](#)
- [search](#)
- [oregon online](#)
- [comments](#)

### WATER AVAILABILITY TABLE

Water Availability as of 5/13/2003 for  
SILTCOOS R > PACIFIC OCEAN - AT MOUTH

Watershed ID #: 31820701 Basin: MID COAST Exceedance Level: 80  
Time: 12:47 Date: 05/13/2003

Select an Item Number for More Details

Item #	Watershed ID #	Jan	Feb	Mar	Apr	May	Jun	Jul	Aug	Sep	Oct	Nov	Dec	Sto
1	31820701	YES	YES	YES	YES	YES	YES	YES	YES	YES	YES	YES	YES	YES

### STREAM NAMES

Water Availability as of 5/13/2003 for  
SILTCOOS R > PACIFIC OCEAN - AT MOUTH

Watershed ID #: 31820701 Basin: MID COAST Exceedance Level: 80  
Time: 12:47 Date: 05/13/2003

Item	Watershed ID	Stream Name
1	31820701	SILTCOOS R > PACIFIC OCEAN - AT MOUTH

### LIMITING WATERSHEDS

Water Availability as of 5/13/2003 for  
SILTCOOS R > PACIFIC OCEAN - AT MOUTH

Watershed ID #: 31820701 Basin: MID COAST Exceedance Level: 80  
Time: 12:47 Date: 05/13/2003

Mnth	Limiting Watershed	Stream Name	Water Avail?	Net Water Available
1	31820701	SILTCOOS R > PACIFIC OCEAN - AT MOUTH	YES	344.0
2	31820701	SILTCOOS R > PACIFIC OCEAN - AT MOUTH	YES	385.0
3	31820701	SILTCOOS R > PACIFIC OCEAN - AT MOUTH	YES	322.0
4	31820701	SILTCOOS R > PACIFIC OCEAN - AT MOUTH	YES	204.0
5	31820701	SILTCOOS R > PACIFIC OCEAN - AT MOUTH	YES	121.0
6	31820701	SILTCOOS R > PACIFIC OCEAN - AT MOUTH	YES	68.8
7	31820701	SILTCOOS R > PACIFIC OCEAN - AT MOUTH	YES	37.7
8	31820701	SILTCOOS R > PACIFIC OCEAN - AT MOUTH	YES	27.0
9	31820701	SILTCOOS R > PACIFIC OCEAN - AT MOUTH	YES	23.9
10	31820701	SILTCOOS R > PACIFIC OCEAN - AT MOUTH	YES	28.4

*water available  
Jan - Dec*



11	31820701	SILTCOOS R > PACIFIC OCEAN - AT MOUTH	YES	133.0
12	31820701	SILTCOOS R > PACIFIC OCEAN - AT MOUTH	YES	303.0
Stor	31820701	SILTCOOS R > PACIFIC OCEAN - AT MOUTH	YES	238000.0

# DETAILED REPORT ON THE WATER AVAILABILITY CALCULATION

Water Availability as of 5/13/2003 for

SILTCOOS R > PACIFIC OCEAN - AT MOUTH

Watershed ID #: 31820701

Basin: MID COAST

Exceedance Level: 80

Time: 12:47

Date: 05/13/2003

Month	Natural Stream Flow	CU + Stor Prior to 1/1/93	CU + Stor After 1/1/93	Expected Stream Flow	Reserved Stream Flow	Instream Water Rights	Net Water Available
1	346.00	2.05	0.09	344.00	0.00	0.00	344.00
2	387.00	2.05	0.09	385.00	0.00	0.00	385.00
3	324.00	2.05	0.09	322.00	0.00	0.00	322.00
4	206.00	2.09	0.09	204.00	0.00	0.00	204.00
5	123.00	2.23	0.09	121.00	0.00	0.00	121.00
6	71.60	2.70	0.09	68.80	0.00	0.00	68.80
7	41.60	3.78	0.09	37.70	0.00	0.00	37.70
8	30.50	3.38	0.09	27.00	0.00	0.00	27.00
9	26.20	2.22	0.09	23.90	0.00	0.00	23.90
10	30.60	2.09	0.09	28.40	0.00	0.00	28.40
11	135.00	2.05	0.09	133.00	0.00	0.00	133.00
12	305.00	2.05	0.09	303.00	0.00	0.00	303.00
Stor	240000	1740	62	238000	0	0	238000

# DETAILED REPORT OF CONSUMPTIVE USES AND STORAGES

Water Availability as of 5/13/2003 for

SILTCOOS R > PACIFIC OCEAN - AT MOUTH

Watershed ID #: 31820701

Basin: MID COAST

Exceedance Level: 80

Time: 12:47

Date: 05/13/2003

Mo	Storage	Irrig	Munic	Ind/Man	Commer	Domest	Agricul	Other	Total
1	0.00	0.00	0.00	1.25	0.00	0.88	0.00	0.00	2.13
2	0.00	0.00	0.00	1.25	0.00	0.88	0.00	0.00	2.13
3	0.00	0.00	0.00	1.25	0.00	0.88	0.00	0.00	2.13
4	0.00	0.05	0.00	1.25	0.00	0.88	0.00	0.00	2.18
5	0.00	0.19	0.00	1.25	0.00	0.88	0.00	0.00	2.32
6	0.00	0.65	0.00	1.25	0.00	0.88	0.00	0.00	2.78
7	0.00	1.73	0.00	1.25	0.00	0.88	0.00	0.00	3.86

8	0.00	1.33	0.00	1.25	0.00	0.88	0.00	0.00	3.46
9	0.00	0.17	0.00	1.25	0.00	0.88	0.00	0.00	2.30
10	0.00	0.05	0.00	1.25	0.00	0.88	0.00	0.00	2.18
11	0.00	0.00	0.00	1.25	0.00	0.88	0.00	0.00	2.13
12	0.00	0.00	0.00	1.25	0.00	0.88	0.00	0.00	2.13
-----									

## DETAILED REPORT OF RESERVATIONS FOR CONSUMPTIVE USE

Water Availability as of 5/13/2003 for

SILTCOOS R &gt; PACIFIC OCEAN - AT MOUTH

Watershed ID #: 31820701

Basin: MID COAST

Exceedance Level: 80

Time: 12:47

Date: 05/13/2003

-----Reservations-----									
APP #	0	0	0	0	0	0	0	0	TOTAL
-----									
Status									
Use									
-----									
1	0.00	0.00	0.00	0.00	0.00	0.00	0.00	0.00	0.00
2	0.00	0.00	0.00	0.00	0.00	0.00	0.00	0.00	0.00
3	0.00	0.00	0.00	0.00	0.00	0.00	0.00	0.00	0.00
4	0.00	0.00	0.00	0.00	0.00	0.00	0.00	0.00	0.00
5	0.00	0.00	0.00	0.00	0.00	0.00	0.00	0.00	0.00
6	0.00	0.00	0.00	0.00	0.00	0.00	0.00	0.00	0.00
7	0.00	0.00	0.00	0.00	0.00	0.00	0.00	0.00	0.00
8	0.00	0.00	0.00	0.00	0.00	0.00	0.00	0.00	0.00
9	0.00	0.00	0.00	0.00	0.00	0.00	0.00	0.00	0.00
10	0.00	0.00	0.00	0.00	0.00	0.00	0.00	0.00	0.00
11	0.00	0.00	0.00	0.00	0.00	0.00	0.00	0.00	0.00
12	0.00	0.00	0.00	0.00	0.00	0.00	0.00	0.00	0.00
-----									

## DETAILED REPORT OF INSTREAM REQUIREMENTS

Water Availability as of 5/13/2003 for

SILTCOOS R &gt; PACIFIC OCEAN - AT MOUTH

Watershed ID #: 31820701

Basin: MID COAST

Exceedance Level: 80

Time: 12:47

Date: 05/13/2003

-----ISWRs-----									
APP #	0	0	0	0	0	0	0	0	MAXIMUM
-----									
Status									
-----									
1	0.00	0.00	0.00	0.00	0.00	0.00	0.00	0.00	0.00
2	0.00	0.00	0.00	0.00	0.00	0.00	0.00	0.00	0.00
3	0.00	0.00	0.00	0.00	0.00	0.00	0.00	0.00	0.00

	4		0.00		0.00		0.00		0.00		0.00		0.00		0.00		0.00		0.00		0.00	
	5		0.00		0.00		0.00		0.00		0.00		0.00		0.00		0.00		0.00		0.00	
	6		0.00		0.00		0.00		0.00		0.00		0.00		0.00		0.00		0.00		0.00	
	7		0.00		0.00		0.00		0.00		0.00		0.00		0.00		0.00		0.00		0.00	
	8		0.00		0.00		0.00		0.00		0.00		0.00		0.00		0.00		0.00		0.00	
	9		0.00		0.00		0.00		0.00		0.00		0.00		0.00		0.00		0.00		0.00	
	10		0.00		0.00		0.00		0.00		0.00		0.00		0.00		0.00		0.00		0.00	
	11		0.00		0.00		0.00		0.00		0.00		0.00		0.00		0.00		0.00		0.00	
	12		0.00		0.00		0.00		0.00		0.00		0.00		0.00		0.00		0.00		0.00	
	-----																					

1

*Paul R. Cleary, Director*  
*Oregon Water Resources Department • 158 12th ST. NE • Salem, OR 97310 • Phone: (503)378-8455 • Fax: (503)378-2496*

FOR ASSESSMENT  
AND TAXATION  
ONLY

NE1/4 NW1/4 SEC. 34 T.19S. R.12W. W.M.  
LANE COUNTY

WORKING  
COPY

SCALE 1" = 100' 1" = 200'  
SEE MAP 19 12 27 30

DATE	REVISION	EMPLOYEE
5-1-86	NEW MAP OF GAS SYSTEM	
5-1-86	REMOVE 1/4 COR. FROM LOT 106	
5-1-86	REMOVE 1/4 COR. FROM LOT 107	
5-1-86	REMOVE 1/4 COR. FROM LOT 108	
5-1-86	REMOVE 1/4 COR. FROM LOT 109	
5-1-86	REMOVE 1/4 COR. FROM LOT 110	
5-1-86	REMOVE 1/4 COR. FROM LOT 111	
5-1-86	REMOVE 1/4 COR. FROM LOT 112	
5-1-86	REMOVE 1/4 COR. FROM LOT 113	
5-1-86	REMOVE 1/4 COR. FROM LOT 114	
5-1-86	REMOVE 1/4 COR. FROM LOT 115	
5-1-86	REMOVE 1/4 COR. FROM LOT 116	
5-1-86	REMOVE 1/4 COR. FROM LOT 117	
5-1-86	REMOVE 1/4 COR. FROM LOT 118	
5-1-86	REMOVE 1/4 COR. FROM LOT 119	
5-1-86	REMOVE 1/4 COR. FROM LOT 120	
5-1-86	REMOVE 1/4 COR. FROM LOT 121	
5-1-86	REMOVE 1/4 COR. FROM LOT 122	
5-1-86	REMOVE 1/4 COR. FROM LOT 123	
5-1-86	REMOVE 1/4 COR. FROM LOT 124	
5-1-86	REMOVE 1/4 COR. FROM LOT 125	
5-1-86	REMOVE 1/4 COR. FROM LOT 126	
5-1-86	REMOVE 1/4 COR. FROM LOT 127	
5-1-86	REMOVE 1/4 COR. FROM LOT 128	
5-1-86	REMOVE 1/4 COR. FROM LOT 129	
5-1-86	REMOVE 1/4 COR. FROM LOT 130	
5-1-86	REMOVE 1/4 COR. FROM LOT 131	
5-1-86	REMOVE 1/4 COR. FROM LOT 132	
5-1-86	REMOVE 1/4 COR. FROM LOT 133	
5-1-86	REMOVE 1/4 COR. FROM LOT 134	
5-1-86	REMOVE 1/4 COR. FROM LOT 135	
5-1-86	REMOVE 1/4 COR. FROM LOT 136	
5-1-86	REMOVE 1/4 COR. FROM LOT 137	
5-1-86	REMOVE 1/4 COR. FROM LOT 138	
5-1-86	REMOVE 1/4 COR. FROM LOT 139	
5-1-86	REMOVE 1/4 COR. FROM LOT 140	
5-1-86	REMOVE 1/4 COR. FROM LOT 141	
5-1-86	REMOVE 1/4 COR. FROM LOT 142	
5-1-86	REMOVE 1/4 COR. FROM LOT 143	
5-1-86	REMOVE 1/4 COR. FROM LOT 144	
5-1-86	REMOVE 1/4 COR. FROM LOT 145	
5-1-86	REMOVE 1/4 COR. FROM LOT 146	
5-1-86	REMOVE 1/4 COR. FROM LOT 147	
5-1-86	REMOVE 1/4 COR. FROM LOT 148	
5-1-86	REMOVE 1/4 COR. FROM LOT 149	
5-1-86	REMOVE 1/4 COR. FROM LOT 150	

19 12 34 21  
WESTLAKE

C.A.D. SYS.

App#  
S-85575  
Permit#  
S-53968

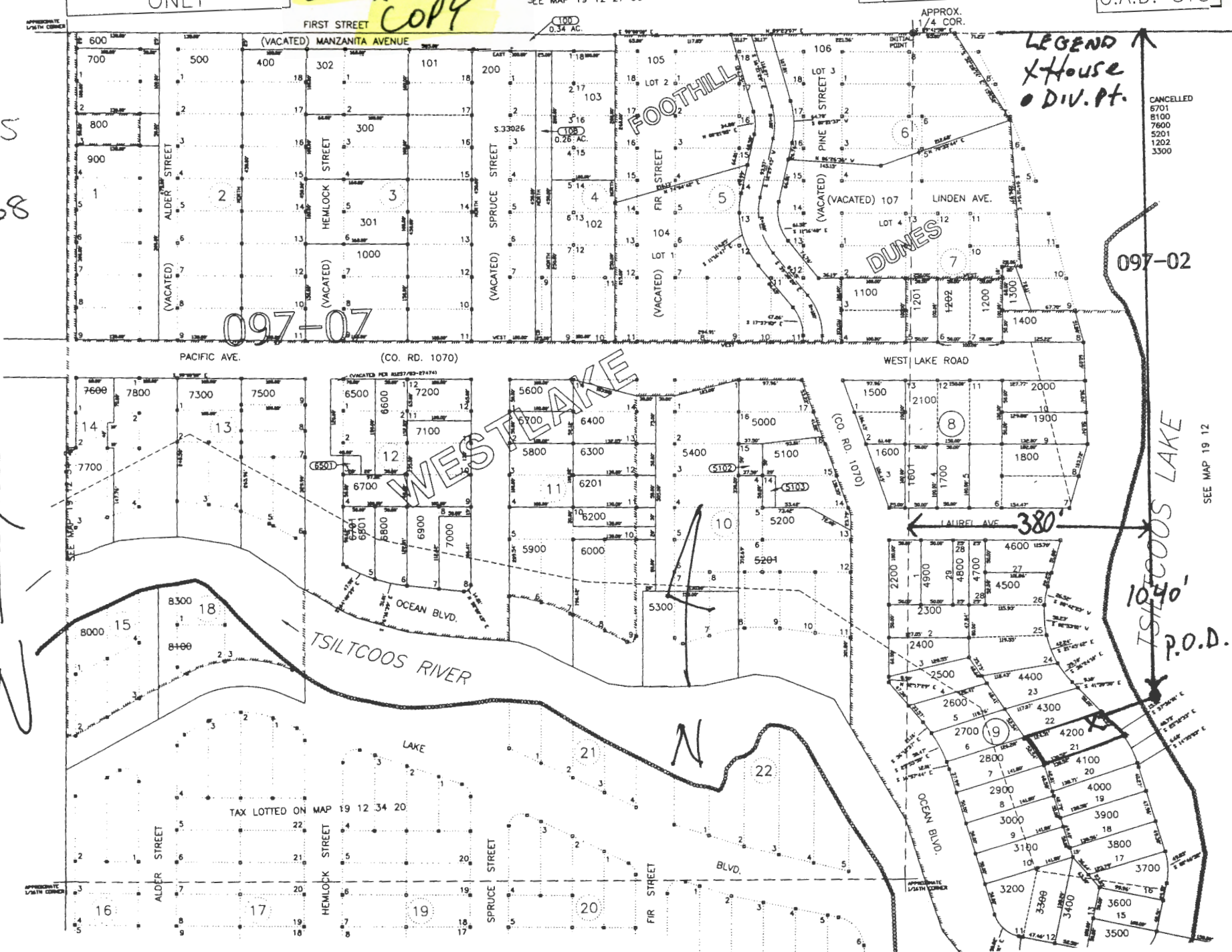

SEE MAP 19 12







State of Oregon  
**Water Resources Department**  
 158 12th Street NE, Salem, OR 97310  
 (503)378-8455 • (800)624-3199  
 www.wrd.state.or.us

# Application for a Permit to Use Surface Water

Please type or print in dark ink. If your application is found to be incomplete or inaccurate, we will return it to you. If any requested information does not apply to your application, insert "n/a." Please read and refer to the instructions when completing your application. Thank you.

## 1. APPLICANT INFORMATION

**RECEIVED**

APR 29 2003

WATER RESOURCES DEPT.  
SALEM, OREGON

### A. Individuals

Applicant: EUGENE C. STROUD  
First Last

Co-applicant: MYRTLE B. STROUD  
First Last

Mailing address: P.O. BOX 2780  
FLORENCE, OR 97439  
City State Zip

Phone: 541-997-6918  
Home Work Other

\*Fax: \_\_\_\_\_ \*E-Mail address: beile@presys.com

### B. Organizations

(Corporations, associations, firms, partnerships, joint stock companies, cooperatives, public and municipal corporations)

Name of organization: NA

Name and title of person applying: NA

Mailing address of organization: NA

NA  
City State Zip

Phone: NA  
Day Evening

\*Fax: \_\_\_\_\_ \*E-Mail address: \_\_\_\_\_

\*Optional information

For Department Use

App. No. S-85575

Permit No. \_\_\_\_\_ Date \_\_\_\_\_

WATER RESOURCES  
SALEM, OREGON

## 2. SOURCE AND PROPERTY OWNERSHIP

### A. The Proposed Source of Water

Provide the commonly used name of the water body from which water will be diverted, and the name of the stream or lake it flows into. If unnamed, say so:

Source 1: SILTCOOS LAKE Tributary to: 18-MID COAST BASIN  
LANE, CO.  
Source 2: \_\_\_\_\_ Tributary to: \_\_\_\_\_  
Source 3: \_\_\_\_\_ Tributary to: \_\_\_\_\_  
Source 4: \_\_\_\_\_ Tributary to: \_\_\_\_\_

### B. Property Ownership

Do you own all the land where you propose to divert, transport, and use water?

- ☒ Yes (Skip to section 3 "Water Use.")  
☐ No Please check the appropriate box below.  
☐ I have a recorded easement or written authorization permitting access.  
☐ I do not currently have written authorization or an easement permitting access.

List the names and mailing addresses of all affected landowners.\*

---

---

---

---

---

\*If more than 25 landowners are involved, a list is not required. See instructions.

## 3. WATER USE

Please read the instruction booklet for more details on "type of use" definitions, how to express the amount of water you need and how to identify the water source you propose to use. You must fill out a supplemental form for some uses as they require specific information for that type of use.

### A. Type(s) of Use(s)

See list of beneficial uses in the instructions.

- ☒ • If your proposed use is **domestic**, indicate the number of households to be supplied with water: 1  
☐ • If your proposed use is **irrigation**, please attach Form I  
☐ • If your proposed use is **mining**, attach Form R  
☐ • If your proposed use is **municipal or quasi-municipal**, attach Form M  
☐ • If your proposed use is **commercial/industrial**, attach Form Q

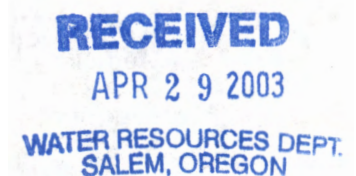

## B. Amount of Water

Provide the amount of water you propose to use from each source, for each use, in cubic feet-per-second (cfs) or gallons-per-minute (gpm). If the proposed use is from storage, provide the amount in acre-feet (af):

(1 cfs equals 448.8 gpm. 1 acre-foot equals 325,851 gallons or 43,560 cubic feet)

Source	Use	Amount
SILTCOOS LAKE	domestic (1000 cu' per mo)	af
	10 (gpm)	af
		af
		af

## C. Period of Use

Indicate the time of year you propose to use the water: YEAR ROUND  
(For seasonal uses like irrigation give dates when water use would begin and end, e.g. March 1–October 31.)

## D. Acreage ~~NA~~

If you will be applying water to land, indicate the total number of acres where water will be applied or used: TAX LOT APPROX 50' X 130' 1/2 ACRE  
(This number should be consistent with your application map.)

# 4. WATER MANAGEMENT

## A. Diversion

What method will you use to divert water from the source?

- ☒ Pump (give horsepower and pump type) 3/4 h.p. submersible
- ☐ Head-gate (give dimensions) \_\_\_\_\_
- ☐ Other means (describe) \_\_\_\_\_

## B. Monitoring

How will you monitor your diversion to be sure you are within the limits of your water right (allowed rate and duty) and you are not wasting water?

- ☐ Weir ☐ Meter ☒ Periodic Sampling
- ☐ Other (describe) \_\_\_\_\_

RECEIVED

APR 29 2003

WATER RESOURCES DEPT.  
SALEM, OREGON

### C. Transport

How will you transport water to your place of use?

- ☐ Ditch or canal (give average width and depth)

Width \_\_\_\_\_ Depth \_\_\_\_\_

Is the ditch or canal to be lined? ☐ Yes

- ☒ Pipe (give diameter and total length)

Diameter 1 1/2" PVC Length 100'

- ☐ Other (describe) \_\_\_\_\_

RECEIVED

APR 29 2003

WATER RESOURCES DEPT.  
SALEM, OREGON

### D. Application/Distribution Method <sup>NA</sup>

What equipment will you use to apply water to your place of use?

Irrigation or land application method (check all that apply):

- |  |  |   |
|--|--|---|
| <input type="checkbox"/> Flood                                   | <input type="checkbox"/> High-pressure sprinkler | <input type="checkbox"/> Low pressure sprinkler |
| <input type="checkbox"/> Drip                                    | <input type="checkbox"/> Water cannons           | <input type="checkbox"/> Center pivot system    |
| <input type="checkbox"/> Hand lines                              | <input type="checkbox"/> Wheel lines             |   |
| <input type="checkbox"/> Siphon tubes or gated pipe with furrows |  |   |
| <input type="checkbox"/> Other, describe _____                   |  |   |

Distribution method

- ☒ Direct pipe from source ☐ In-line storage (tank or pond) ☐ Open canal

### E. Conservation <sup>4</sup>

What methods will you use to conserve water? Why did you choose this distribution or application method? Have you considered other methods to transport, apply, distribute or use water? For example, if you are using sprinkler irrigation rather than drip irrigation, explain.

SINGLE FAMILY RES WILL NOT USE MORE THAN 1600 CU FT/MC

## 5. RESOURCE PROTECTION

### Protection Practices

In granting permission to use water from a stream or lake, the state encourages, and in some instances requires, careful control of activities that may affect the waterway or streamside area. See the instruction guide for a list of possible permit requirements from other agencies. Please indicate any of the practices you plan to undertake to protect water resources.

☒ Diversion will be screened to prevent uptake of fish and other aquatic life.

Describe planned actions: SCREEN ON PUMP IN LAKE

☒ Excavation or clearing of banks will be kept to a minimum to protect riparian or streamside areas. Describe planned actions: MAINTAIN EXISTING VEGETATION AT

LAKE SIDE

☒ Operating equipment in a water body will be managed and timed to prevent damage to aquatic life. Describe: WILL NOT NEED EQUIP IN BODY OF WATER -

PERHAPS A DIVER TO PLACE PUMP.

☒ Water quality will be protected by preventing erosion and run-off of waste or chemical products. Describe: NO CHEMICALS WILL BE USED NEAR

LAKE.

☐ Other: \_\_\_\_\_

## 6. PROJECT SCHEDULE

Indicate the anticipated dates that the following construction tasks should begin. If construction has already begun, or is completed, please indicate that date.

Proposed date construction will begin 2003-2004

Proposed date construction will be completed 2004-2005

Proposed date beneficial water use will begin 2004-2005

## 7. REMARKS

If you would like to clarify any information you have provided in the application, please do so here and reference the specific application question you are addressing.

**RECEIVED**

APR 29 2003

WATER RESOURCES DEPT.  
SALEM, OREGON



**RECEIVED**

APR 29 2003

WATER RESOURCES DEPT.  
SALEM, OREGON

## **8. MAP REQUIREMENTS**

The Department cannot process your application without accurate information showing the source of water and location of water use. You must include a map with this application form that clearly indicates the township, range, section, and quarter/quarter section of the proposed points of diversion and place of use. The map must provide tax lot numbers. See the map guidelines sheet for detailed map specifications.

## **9. SIGNATURE**

By my signature below I confirm that I understand:

- I am asking to use water specifically as described in this application.
- Evaluation of this application will be based on information provided in the application packet.
- I cannot legally use water until the Water Resources Department issues a permit to me.
- If I get a permit, I must not waste water.
- If development of the water use is not according to the terms of the permit, the permit can be canceled.
- The water use must be compatible with local comprehensive land use plans.
- Even if the Department issues a permit to me, I may have to stop using water to allow senior water right holders to get water they are entitled to, and

I swear that all information provided in this application is true and correct to the best of my knowledge:

*Eugene C. Stang*

Signature of Applicant

4-17-03

Date

*Myrtle B. Stang*

Signature of Co-applicant

4-17-03

Date

### **Before you submit your application be sure you have:**

- Answered each question completely.
- Included a legible map which includes township, range, section, quarter/quarter and tax lot number.
- Included a Land Use Information Form or receipt stub signed by a local official.
- Included the legal description of all the property involved with this application. You may supply a copy of the deed, land sales contract, or title insurance policy, to meet this requirement.
- Included a check payable to the Oregon Water Resources Department for the appropriate amount.



LAUREL AVE.

RECEIVED

APR 29 2003

WATER RESOURCES DEPT.  
SALEM, OREGON

TSILTCOOS  
SILT COOS LAKE

SEE

Proposed  
H2O LINE

App # R-8552  
Permit #

BLVD.

APPROXIMATE  
1/16TH CORNER

THIS MAP IS TO ASSIST  
LOCATING PROPERTY.  
THE COMPANY ASSUMES NO  
LIABILITY FOR INACCURACIES.  
COURTESY OF  
FLORENCE TITLE & ESCROW, INC.  
997-4939



19-12-34-21

8200  
0.33 AC. ROAD

0.30 AC. R.

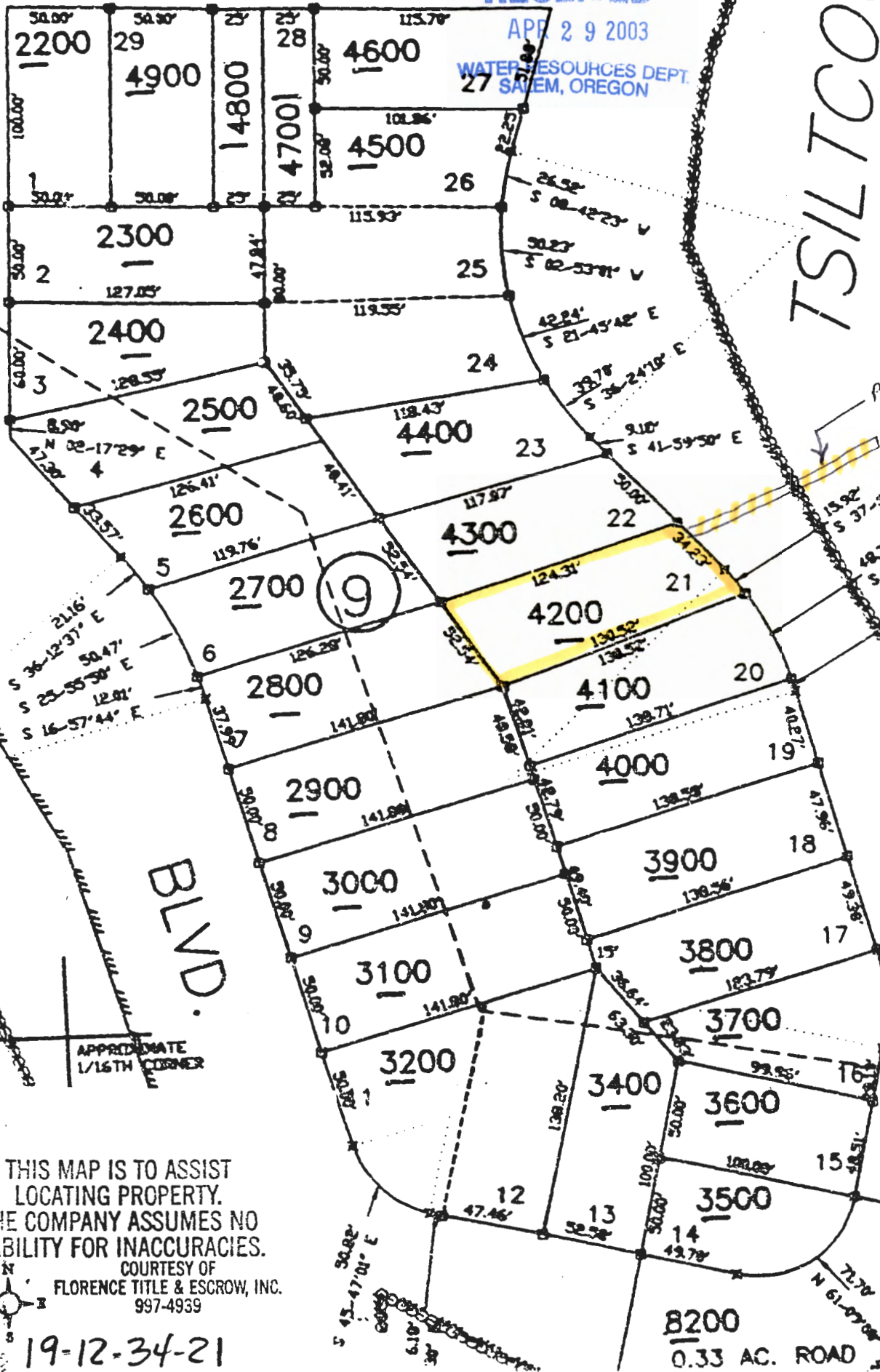



## Oregon Water Resources Department Land Use Information Form

**RECEIVED**

APR 29 2003

WATER RESOURCES DEPT.  
SALEM, OREGON

This information is needed to determine compatibility with local comprehensive plans as required by ORS 197.180. The Water Resources Department will use this and other information to evaluate the water use application. DO NOT fill out this form if water is to be diverted, conveyed, or used only on federal lands.

### To Be Completed By Applicant

The following section includes information about proposed water use. This section must be completed by the individual or group that is filing an application for a water right with the Water Resources Department.

#### A. Applicant

Name: EUGENE C. STROUD & MYRTLE B. STROUDAddress: P.O. Box 2780City: FLORENCE, State: OR Zip: 97439 Day Phone: 541-997-6918

#### B. Land and Location

Please provide information as requested below for all tax lots on or through which water will be diverted, conveyed, or used. Check "diverted" if water is diverted (taken) from its source on tax lot, "conveyed" if water is conveyed (transported) on tax lot, and "used" if water will be put to beneficial use on tax lot. More than one box may be checked. (Attach extra sheets as necessary.) Applicants for municipal use, or irrigation uses within irrigation districts, may substitute existing and proposed service area boundaries for the tax lot information requested below.

Tax Lot I.D.	Plan Designation (e.g. Rural Residential/RR-5)	Water to be: (check all that apply)		
<u>4200</u>	<u>MAP 19 12 34 21 04200/873131</u>	<input checked="" type="checkbox"/> Diverted	<input type="checkbox"/> Conveyed	<input checked="" type="checkbox"/> Used
	<u>(82836 OCEAN BLVD. - WESTLAKE</u>	<input type="checkbox"/> Diverted	<input type="checkbox"/> Conveyed	<input type="checkbox"/> Used
	<u>DUNES CITY, OR).</u>	<input type="checkbox"/> Diverted	<input type="checkbox"/> Conveyed	<input type="checkbox"/> Used

Signature: \_\_\_\_\_ Date: \_\_\_\_\_

Staff contact: \_\_\_\_\_ Phone: \_\_\_\_\_

City or County: \_\_\_\_\_

This receipt must be signed by a local government representative and returned to the applicant at the time they present this form. This receipt must be included in the application for a water right permit if the local government cannot provide the requested land use information while the applicant waits.

Name of water right applicant: EUGENE C. STROUD & MYRTLE B. STROUD

### Receipt for Request for Land Use Information

NOTE: If this form cannot be completed within the stipulated time, the applicant must return the completed Land Use Information Form or WRD will presume the land use associated with the proposed water right is compatible with local comprehensive plans. (See attached letter.)

## For Local Government Use Only

The following section must be completed by a planning official from each county and city listed unless your project will be located entirely within the city limits. In this case, only the city planning agency must complete this form. Please request additional forms as needed or feel free to copy.

### A. Allowed Use

Check the appropriate box below and provide requested information.

- ☒ Land uses to be served by proposed water uses (including proposed construction) are allowed outright or are not regulated by your comprehensive plan. Cite applicable ordinance section(s); Comp. Plan Chap. IV. Go to section B "Approval" below
- ☐ Land uses to be served by proposed water uses (including proposed construction) involve discretionary land use approvals as listed in the table below.

Type of Land Use Approval Needed (e.g. plan amendments, rezones, conditional use permits, etc.)	Cite Most Significant, Applicable Plan Policies & Ordinance Section References	Check the item that applies: Land Use Approval:	
		<input type="checkbox"/> Obtained <input type="checkbox"/> Denied	<input type="checkbox"/> Being pursued <input type="checkbox"/> Not being pursued
<b>RECEIVED</b> APR 29 2003 WATER RESOURCES DEPT SALEM, OREGON		<input type="checkbox"/> Obtained <input type="checkbox"/> Denied	<input type="checkbox"/> Being pursued <input type="checkbox"/> Not being pursued
		<input type="checkbox"/> Obtained <input type="checkbox"/> Denied	<input type="checkbox"/> Being pursued <input type="checkbox"/> Not being pursued
		<input type="checkbox"/> Obtained <input type="checkbox"/> Denied	<input type="checkbox"/> Being pursued <input type="checkbox"/> Not being pursued
		<input type="checkbox"/> Obtained <input type="checkbox"/> Denied	<input type="checkbox"/> Being pursued <input type="checkbox"/> Not being pursued

**Note:** Please attach documentation of applicable local land use approvals which have already been obtained.  
(Record of Action plus accompanying findings is sufficient.)

### B. Approval

Please provide printed name and written signature.

Name: Jeannie Cerda Date: April 23, 2003

Title: Planning Secretary Phone: 541-997-3338

Signature: [Signature]

### C. Additional Comments

Local governments are invited to express special land use concerns or make recommendations to the Department regarding this proposed use of water below, or on a separate sheet.

Dunes City Comprehensive Plan - Policy E8 & E10  
Dunes City Comprehensive Plan - (ii) Water Systems

app# R-85575



7/2

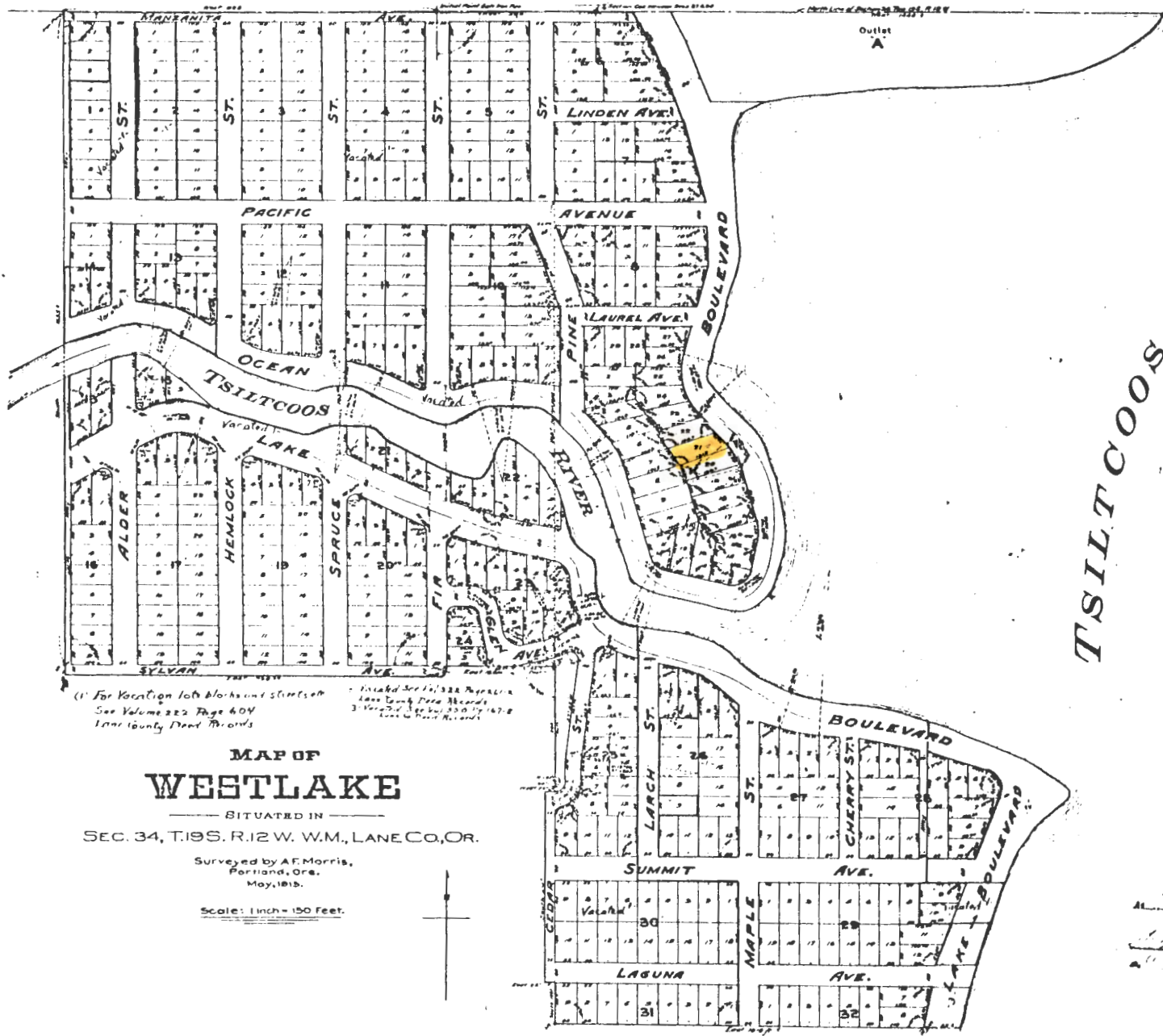

(1) For Vacation lot block and street set  
See Volume 222 Page 604  
Lane County Deed Records

(2) Included See Vol. 222 Page 604  
Lane County Deed Records  
3 Vacated 1/28 and 2/20 1917-8  
Lane County Deed Records

# MAP OF WESTLAKE

SITUATED IN  
SEC. 34, T.19S. R.12 W. W.M., LANE CO., OR.

Surveyed by A.F. Morris,  
Portland, Ore.  
May, 1913.

Scale: 1 inch = 150 feet.

TSILTCOOS LAKE

App # 12-ES-575  
Permit #

FILED  
APR 8 - 1913  
A.F. Morris  
Surveyor

RECEIVED

APR 29 2003

WATER RESOURCES DEPT.  
SALEM, OREGON

RECEIVED  
APR 29 2003  
SALEM, OREGON  
WATER RESOURCES DEPT



9261723

HERMAN FLOWERS and DORIS FLOWERS, husband and wife

conveys and warrants to

, Grantor,

EUGENE C. STROUD and MYRTLE B. STROUD, husband and wife

, Grantee,

the following described real property situated in LANE  
free of encumbrances except as specifically set forth herein, to-wit:

County, OR

LOT 21, BLOCK 9, MAP OF WESTLAKE, AS PLATTED AND RECORDED IN BOOK 7,  
PAGE 2, LANE COUNTY OREGON PLAT RECORDS, IN LANE COUNTY, OREGON.

31790CT.30'92#04REC 5.00

31790CT.30'92#04PFUND 10.00

31790CT.30'92#04A&amp;T FUND 20.00

This conveyance is subject to and excepts: RIGHTS OF THE PUBLIC IN STREETS, ROADS AND HIGHWAYS,  
COVENANTS, CONDITIONS, RESTRICTIONS, RESERVATIONS, EASEMENTS  
OF RECORD.

RECEIVED

APR 29 2003

WATER RESOURCES DEPT.  
SALEM, OREGON

The true consideration for this conveyance is \$ 125,000.00

"THIS INSTRUMENT WILL NOT ALLOW USE OF THE PROPERTY DESCRIBED IN THIS INSTRUMENT IN VIOLATION OF APPLICABLE  
LAND USE LAWS AND REGULATIONS. BEFORE SIGNING OR ACCEPTING THIS INSTRUMENT, THE PERSON ACQUIRING FEE TITLE TO  
THE PROPERTY SHOULD CHECK WITH THE APPROPRIATE CITY OR COUNTY PLANNING DEPARTMENT TO VERIFY APPROVED USES."

Dated: 10/28/92

Herman Flowers  
HERMAN FLOWERSDoris J. Flowers  
DORIS FLOWERSState of Oregon,  
County of Lane--ss.I, the County Clerk, in and for the said  
County, do hereby certify that the within  
instrument was received for record at

OCT 92 2:03

Reel 1801R

Lane County OFFICIAL Records.  
Lane County ClerkBy: Donna K. Newing  
County Clerk

9261723





RECEIVED  
APR 2 9 2003  
WATER RESOURCES  
DIVISION  
SALEM, OREGON

40-  
10-

AFTER RECORDING MAIL TO:

After Recording Return To:  
Western Pioneer Title Co.  
P.O. Box 10146  
Eugene, OR 97440

9261724

RECEIVED

APR 29 2003

WATER RESOURCES DEPT.  
SALEM, OREGON

LOAN NO. 10-10-09509

WPTCO 102409/20-8522  
19 12 34 21 4200/873131

[Space Above This Line For Recording Data]

## DEED OF TRUST

THIS DEED OF TRUST ("Security Instrument") is made on October 26, 1992  
Eugene C. Stroud and ~~Myrtle~~ B. Stroud, husband and wife  
Myrtle

. The grantor is

The trustee is Western Pioneer Title Company of Oregon  
The beneficiary is Siuslaw Valley Bank, An Oregon Corporation  
existing under the laws of Oregon  
is 174 W. Broadway, Eugene, OR 97401

("Borrower").  
("Trustee").  
which is organized and  
, and whose address  
("Lender").

Borrower owes Lender the principal sum of Eighty Seven Thousand Five Hundred Dollars and  
no/100 Dollars (U.S. \$87,500.00). This debt is  
evidenced by Borrower's note dated the same date as this Security Instrument ("Note"), which provides for monthly  
payments, with the full debt, if not paid earlier, due and payable on November 1, 2022. This Security  
Instrument secures to Lender: (a) the repayment of the debt evidenced by the Note, with interest, and all renewals,  
extensions and modifications of the Note; (b) the payment of all other sums, with interest, advanced under paragraph 7  
to protect the security of this Security Instrument; and (c) the performance of Borrower's covenants and agreements  
under this Security Instrument and the Note. For this purpose, Borrower irrevocably grants and conveys to Trustee, in  
trust, with power of sale, the following described property located in Lane  
County, Oregon:

Lot 21, Block 9, MAP OF WESTLAKE, as platted and recorded in Book 7, Page 2,  
Lane County Oregon Plat Records, in Lane County, Oregon.

Tax Account No. 873131

31790CT.30'92#04REC 40.00  
31790CT.30'92#04PFUND 10.00

which has the address of

82836 Ocean Blvd.  
[Street]

Westlake  
[City]

Oregon

97493  
[Zip Code]

("Property Address");

TOGETHER WITH all the improvements now or hereafter erected on the property, and all easements,  
appurtenances, and fixtures now or hereafter a part of the property. All replacements and additions shall also be  
covered by this Security Instrument. All of the foregoing is referred to in this Security Instrument as the "Property."

BORROWER COVENANTS that Borrower is lawfully seised of the estate hereby conveyed and has the right to grant  
and convey the Property and that the Property is unencumbered, except for encumbrances of record. Borrower  
warrants and will defend generally the title to the Property against all claims and demands, subject to any  
encumbrances of record.

100-2-24

AVI  
JALIM, ORBON  
A RESOURCES

**7-1-02 TO 6-30-03 REAL PROPERTY TAX STATEMENT**  
**LANE COUNTY · 125 E. EIGHTH AVE. · EUGENE, OR 97401 · (541) 682-4321**

**ACCOUNT NUMBER 1063146**

**SITUS ADDRESS: ADDRESS UNKNOWN**

PROP: 101  
TCA: 09707 ACRES: 0.0  
MAP: 19 12 34 21 08200 906

STROUD EUGENE  
PO BOX 2780  
FLORENCE OR 97439

**LAST YEAR'S TAX**

**46.94**

See back for explanation of taxes marked with (\*)

**CURRENT TAX BY DISTRICT**

SIUSLAW SCHOOL DISTRICT	17.40
U LANE COMMUNITY COLLEGE	2.77
U LANE EDUCATION SERVICE DIST	1.00
<b>EDUCATION TOTALS:</b>	<b>21.17</b>
PORT OF SIUSLAW	0.66
SIUSLAW PUBLIC LIBRARY DIST	2.31
SIUSLAW RFPD NO. 1	6.89
U LANE COUNTY	5.68
WESTERN LANE AMBULANCE DIST	1.43
<b>GENERAL GOVERNMENT TOTALS:</b>	<b>16.97</b>
SIUSLAW PUBLIC LIBRARY BOND	0.48
SIUSLAW SCHOOL DISTRICT BOND	6.86
U LANE COMMUNITY COLLEGE BOND	1.19
U LANE COUNTY BOND	0.74
<b>BONDS - OTHER TOTALS:</b>	<b>9.27</b>

<b>VALUES:</b>	<b>LAST YEAR</b>	<b>THIS YEAR</b>
MARKET VALUES		
LAND:	0	0
IMPROVEMENT:	4,430	4,470
TOTAL:	4,430	4,470
SPECIALLY		
ASSESSED VALUE:	0	0
M5 REAL MKT VALUE:	4,430	4,470
ASSESSED VALUE:	4,430	4,470
EXEMPTIONS:	0	0
<b>NET TAXABLE:</b>	<b>4,430</b>	<b>4,470</b>

MORTGAGE CO:  
LOAN #:

If a mortgage company pays your taxes,  
This statement is for your records only.

<b>Full Payment with 3% Discount</b>	<b>2/3 Payment with 2% Discount</b>	<b>1/3 Payment No Discount</b>	<b>2002-2003 TAXES BEFORE DISCOUNT</b>	<b>47.41</b>
45.99	30.98	15.81	<b>TOTAL TAX (After Discount)</b>	<b>45.99</b>

**RECEIVED**

APR 29 2003

WATER RESOURCES DEPT.  
SALEM, OREGON

**7-1-02 TO 6-30-03 REAL PROPERTY TAX STATEMENT**  
**LANE COUNTY · 125 E. EIGHTH AVE. · EUGENE, OR 97401 · (541) 682-4321**

**ACCOUNT NUMBER 0873131**

**SITUS ADDRESS: 82836 OCEAN BLVD  
 WESTLAKE**

PROP: 806  
 TCA: 09707 ACRES: 0.0  
 MAP: 19 12 34 21 04200

STROUD EUGENE C & MYRTLE B  
 PO BOX 2780  
 FLORENCE OR 97439

**LAST YEAR'S TAX**

**1,402.22**

See back for explanation of taxes marked with (\*)

**CURRENT TAX BY DISTRICT**

SIUSLAW SCHOOL DISTRICT	502.21
U LANE COMMUNITY COLLEGE	79.87
U LANE EDUCATION SERVICE DIST	28.79
<b>EDUCATION TOTALS:</b>	<b>610.87</b>
PORT OF SIUSLAW	19.02
SIUSLAW PUBLIC LIBRARY DIST	66.61
SIUSLAW RFPD NO. 1	198.88
U LANE COUNTY	164.00
WESTERN LANE AMBULANCE DIST	41.26
<b>GENERAL GOVERNMENT TOTALS:</b>	<b>489.77</b>
FIRE PATROL - WEST	18.00
FIRE PATROL EMERGENCY	38.00
SIUSLAW PUBLIC LIBRARY BOND	13.74
SIUSLAW SCHOOL DISTRICT BOND	198.26
U LANE COMMUNITY COLLEGE BOND	34.28
U LANE COUNTY BOND	21.49
<b>BONDS - OTHER TOTALS:</b>	<b>323.77</b>

<b>VALUES:</b>	<b>LAST YEAR</b>	<b>THIS YEAR</b>
MARKET VALUES		
LAND:	70,584	71,289
IMPROVEMENT:	57,150	57,720
TOTAL:	127,734	129,009
SPECIALLY		
ASSESSED VALUE:	0	0
M5 REAL MKT VALUE:	127,734	129,009
ASSESSED VALUE:	127,061	129,009
EXEMPTIONS:	0	0
<b>NET TAXABLE:</b>	<b>127,061</b>	<b>129,009</b>

MORTGAGE CO:

LOAN #:

If a mortgage company pays your taxes,  
 This statement is for your records only.

<b>Full Payment with 3% Discount</b>	<b>2/3 Payment with 2% Discount</b>	<b>1/3 Payment No Discount</b>	<b>2002-2003 TAXES BEFORE DISCOUNT</b>	<b>1,424.41</b>
1,381.68	930.60	474.80	<b>TOTAL TAX (After Discount)</b>	<b>1,381.68</b>

**RECEIVED**

APR 29 2003

WATER RESOURCES DEPT.  
 SALEM, OREGON





**CANCELLED**  
**500**

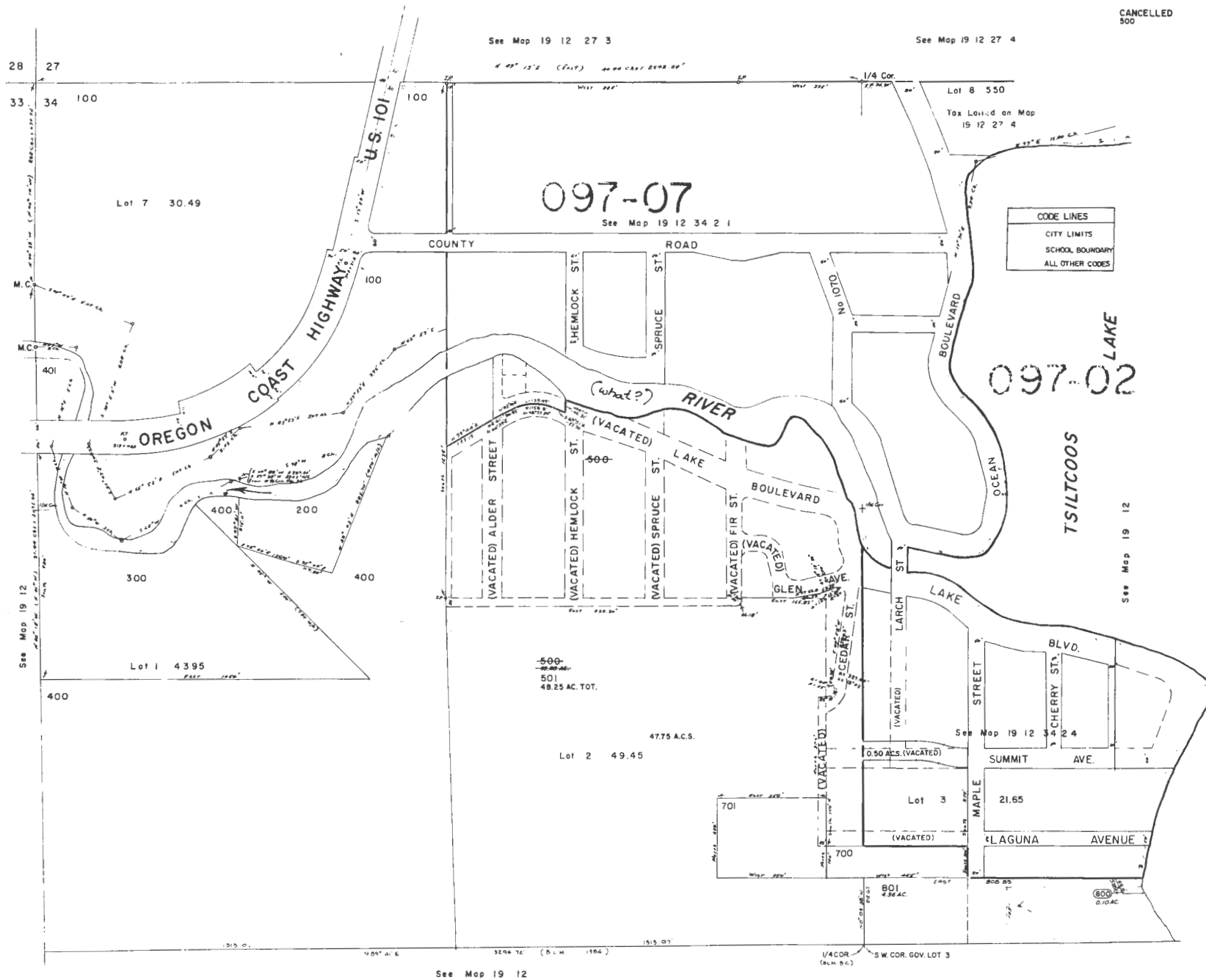

**STATE OF OREGON  
WATER RESOURCES DEPARTMENT**

RECEIPT # **59601**

158 12TH ST. N.E.  
SALEM, OR 97301-4172  
378-8455 / 378-8130 (FAX)

INVOICE # \_\_\_\_\_

RECEIVED FROM: Eugene C. Stroud

APPLICATION	585575
PERMIT	
TRANSFER	

BY: \_\_\_\_\_

CASH: ☐ CHECK:# 9317 OTHER: (IDENTIFY) ☐

TOTAL REC'D \$ 400.00

**0401 TREASURY 0417 WRD MISC CASH ACCT**

0407	COPIES		\$
	OTHER: (IDENTIFY)		\$
	OTHER: (IDENTIFY)		\$

**0427 WRD OPERATING ACCT**

**MISCELLANEOUS**

0407	COPY & TAPE FEES		\$
0410	RESEARCH FEES		\$
0408	MISC REVENUE: (IDENTIFY)		\$
TC162	DEPOSIT LIAB. (IDENTIFY)		\$
0240	EXTENSION OF TIME		\$

**WATER RIGHTS:**

0201	SURFACE WATER	\$ <u>400.00</u>	0202	
0203	GROUND WATER	\$	0204	
0205	TRANSFER	\$		

**WELL CONSTRUCTION**

0218	WELL DRILL CONSTRUCTOR	\$	0219	
	LANDOWNER'S PERMIT		0220	

OTHER (IDENTIFY) \_\_\_\_\_

**0536 TREASURY 0437 WELL CONST. START FEE**

0211	WELL CONST START FEE	\$	CARD #	
0210	MONITORING WELLS	\$	CARD #	

OTHER (IDENTIFY) \_\_\_\_\_

**0607 TREASURY 0467 HYDRO ACTIVITY LIC NUMBER**

0233	POWER LICENSE FEE (FW/WRD)		\$
0231	HYDRO LICENSE FEE (FW/WRD)		\$
	HYDRO APPLICATION		\$

**TREASURY OTHER / RDX**

FUND	_____	TITLE	_____
OBJ. CODE	_____	VENDOR #	_____
DESCRIPTION	_____		\$ _____

RECEIPT: **59601**

DATED: 4/29/03 BY: Connie Vance

**STATE OF OREGON  
WATER RESOURCES DEPARTMENT**

RECEIPT # **61777**

158 12TH ST. N.E.  
SALEM, OR 97301-4172  
378-8455 / 378-8130 (FAX)

INVOICE # \_\_\_\_\_

RECEIVED FROM: Eugene C. Stroud

BY: \_\_\_\_\_

APPLICATION	<u>585575</u>
PERMIT	
TRANSFER	

CASH: ☐ CHECK:# ☒ 9366 OTHER: (IDENTIFY) ☐ \_\_\_\_\_

**TOTAL REC'D** \$ 175.00

**0401 TREASURY 0417 WRD MISC CASH ACCT**

0407	COPIES		\$
_____	OTHER: (IDENTIFY)	_____	\$
_____	OTHER: (IDENTIFY)	_____	\$

**0427 WRD OPERATING ACCT**

**MISCELLANEOUS**

0407	COPY & TAPE FEES	\$
0410	RESEARCH FEES	\$
0408	MISC REVENUE: (IDENTIFY)	\$
TC162	DEPOSIT LIAB. (IDENTIFY)	\$
0240	EXTENSION OF TIME	\$

**WATER RIGHTS:**

0201	SURFACE WATER	\$	0202	<b>RECORD FEE</b> \$ <u>175.00</u> \$
0203	GROUND WATER	\$	0204	
0205	TRANSFER	\$		

**WELL CONSTRUCTION**

0218	WELL DRILL CONSTRUCTOR	\$	0219	<b>LICENSE FEE</b> \$ \$
	LANDOWNER'S PERMIT		0220	

OTHER (IDENTIFY) \_\_\_\_\_

**0536 TREASURY 0437 WELL CONST. START FEE**

0211	WELL CONST START FEE	
0210	MONITORING WELLS	
_____	OTHER (IDENTIFY)	_____

**0607 TREASURY 0467 HYDRO**

0233	POWER LICENSE FEE (FW/WRD)	
0231	HYDRO LICENSE FEE (FW/WRD)	
_____	HYDRO APPLICATION	

**TREASURY OTHER**

FUND \_\_\_\_\_ TITLE \_\_\_\_\_

OBJ. CODE \_\_\_\_\_ VENDOR # \_\_\_\_\_

DESCRIPTION \_\_\_\_\_ \$ \_\_\_\_\_

RECEIPT: **61777**

DATED: 8-1-03

BY: Donna Smith